RAL DEPARTMENT
al values on Saturday. Cut flowers, made
s, and potted plants here. See today the
special at
p to $1.50.
one or mail orders filled; none delivered.
Saturday is always
at The Big White
of unprecedented
save on their garments
HOE for WOME
Bl'k Suede Oxfords at $5
Wing tip and short vamp effect. Have flexible extension sole and medium Cuban heel.
de hats ever gathered together, it includes
the shapes and trimmings are according
$5 See Hamburger
Trimmed Mil
Chif
Scar
$1.
Gauze chiffon
popular of
fabrics.
and extra
ble satin
four sides.
sell for
dozen.
LE of GLOVE
Kid Gloves Pr. 6
Remarkable values. Two clasp kid gloves in black and all the most wanted colors. Every pair cable sewed and well finished. Don't judge the quality by the price quoted.
Fine Kid Gloves, Pr. $
Choice Lot Radically Underpriced
in black, white and all colors made in
kid. Also two-clasp genuine P. K.
clasp P. K. kid gloves in tan, mode,
with real Cordell embroidery.
Spring Suits $18
A Charming Array
Two particularly attractive
this price. One of fine French
with 36-inch coat and plaited
The other of self-striped
nella, with 36-inch coat, mode
collar and satin lining. Never
Choose yours Saturday.
elves for Quality
ing. Just come to the
are no hooks or cond
pt. as well as all others.
FRE
JUST OUT
thern California's
ARD GUIDE B
e Los Angeles Times
1910
Complete Guide of the
Ever Published.
K FOR RESIDENTS AND TOU
Directory Conveying Important
rning the Southern Pacific Com
PS AND ILLUSTRATIONS
bile, Railroad, Trolley and
PUBLISHED BY
Mirror Printing and Binding
Los Angeles
dealers, Times Branch
110 N. Broadway.
$1.00, By Mail, 10c Extra

Parts and Magazine—150 Pages

The Los Angeles Times

MINIMUM TEMPERATURES: LOS ANGELES, 53; Boston, 24; New York, 22; Wa
24; Pittsburgh, 18; Cincinnati, 20; Chicago, 12; Kansas City, 8; St. Paul, —4; Jackso

Sixty-Ninth Year
ANNUM, $9.00 | Per Month, 75 Cents. Or 2½ Cents a Copy.

SUNDAY MORNING, FEBRUARY 13, 1910.

On All News Stands, Trains and Streets. | 5 CE

WEATHER.
REPORT.
Los Angeles and
light west wind.
and vicinity:
ers; light south-
5:35; moon
mum temperature
53 deg. Wind
ocity, 12 miles;
, 6 miles. At
ere was 58 deg.;
the temperature
y cloudy.
weather report, in-
temperatures,
page 22, part V.]
Times
PARTS AND PAGES.
Talks on Trusts.
Oil.
Wreck.
New Tactics.
Pacific Slope.
the National Capital.
Celebrations.
Foreign News.
Death.
Los Angeles County.
Tehachapi."
Vital Record.
A. Stanton.
Sun in Los Angeles.
Comments.
at the Kirmess.
on Queer Work.
Pegs; Pen Points.
Interior Column.
Competition Activity.
Adds in Ventura.
Glad of Consolidation.
Beat from Sacramento.
Gets a Jolt.
in Beef Trust Inquiry.
Indicted in Fumigation.
Car Accident.
Wife of Husband's Murder.
from Arizona.
Adventures.
A Comparison.
Rough House.
Correspondence.
of the Los Angeles Stage.
Los Angeles Society.
on Woman's Voting.
Its Meaning.
Artists' Art Notes.
About the City's Schools.
Sports: Streaks of Wit.
Pegs, Rod-and-All.
Interesting People.
Amusements: Book Reviews.
Music Notes, Rev. Harmon.
Comment.
Editorial.
Timber and Comment.
Financial.
Lumber Port.
Trade Industry.
Oil Industry.
Notes on Farm Values.
Judge Ballinger.
Absentee in France.
Land of Value.
Page: Industrial Freedom.
Review of the Week.
Arrivals at Coronado.
Lights Been Dim.
Area West for Show.
Area Field Planned.
Men Are Compared.
Glasses After Spectacle.
Event Been Planned.
Girl in Ocean Contest.
Found in Shot Put Made.
Powell Fight Next.
Prove Good Gunners.
Baseball Pass.
Race Betting in Argentina.
TS OF THE NEWS.
IN THIS ISSUE.

W. J. Chambers as probable appointment to that of-
to spend fortune in shorten-
between Pasadena and Rich-
Incorporated; right of
kidnapped by debt.
for annexation to Los
set for next Friday.
Democratic Central Com-
rough house; Goo-Goo
to capture the works and
former Governor of Ari-
result of being struck by
on our early Friday morn-
thousand dollars paid
Paso Oaks ranch east
of Dalton family disposed
Smith champion will move
dead crime of fire which
in Pasadena.
Venice plow and
Venice school.
Indigestion robs farm hand,
and deliberately puts
victim's home.
cross-continent re-
Kingman, Ariz., after
miles a day from
former of Los Illinois weeps
that when his elopement
girl is frustrated.
Harriman is likely in near-
future of discrimination by
Southern.
discusses Republican plat-
and their reception at
meeting in New York.
who falls under train
to telegraph wires and
serving many lives.
expelled from church
in Chicago
in another case, which
between the saloons in Chicago
to election time ap-
as a result of the hearing
Los Angeles will send
the American-Ha-
Pacific Mail steamships
the naval tug Mina, with
has been put at rest
out to search.
Gurney, former American
Austria to Russia, to
Baron Budberg for at-
old face now Mme.
Mexican Revolution
Mexican Revolution

SEA TRAGEDY.

SCORES DROWN.

Wrecked in Magellan Straits.

Steamer Is Driven Ashore on Island and Will Be a Total Loss.

Vessel Goes to Rescue, But Is Forced to Leave Eighty-eight to Die.

Two Hundred and Five Are Taken Off—Many Passengers Victims.

[ASSOCIATED PRESS NIGHT REPORT.]

SANTIAGO (Chile) Feb. 12.—The Pacific Navigation Company's steamer Lima is ashore on one of the islands of the Humbiane Passage of the Straits of Magellan, and probably will be a total loss.

The chief pilot and fifty passengers were drowned.

The British steamer Hatumet rescued 20% of the persons aboard the steamer, but was forced to leave eighty-eight persons, which is was impossible to rescue.

BRINGS SURVIVORS TO PORT.

[ASSOCIATED PRESS NIGHT REPORT.]

ANCUD (Chile) Feb. 12.—The British steamer Strathurst arrived here with 185 men and women, and seventeen of the crew of the steamer Lima, which is on the rocks in West Huambia Passage, Straits of Magellan, where the steamer went aground in a storm on February 5. The steamer officials report having left eighty-eight persons aboard the Lima, their rescue being impossible. There is no drinking water, the tanks having burst. The first mate of the Lima and fifty passengers were drowned.

There seems some doubt, according to the dispatches from Santiago and Ancud, respectively, as to the steamer which rescued the 205 persons from the stranded liner. The Hatumet is given in the Shipping Register, while the steamer Strathurst is not listed there.

The stranded steamer Lima is a British vessel owned in Liverpool, and plying between that port and ports of South America. She was last reported as sailing from Bahia Blanca, Argentina, on January 26, and was on her way to Chilean and Peruvian ports.

The Lima is 401 feet long, registers 3115 tons and was built in Glasgow in 1907.

The place where the steamer was wrecked probably is Humblane Passage, located between the south shore of San Pedro Island and Chile. It is a narrow passage full of dangers and difficult of navigation. Humblane rocks, two in number and sixty-five feet high, mark the entrance to the passage.

EXPLOSION OF POWDER MAY HAVE SUNK SHIP.

[BY DIRECT WIRE TO THE TIMES.]

MARSEILES, Feb. 12.—[Exclusive Dispatch.] A terrific explosion of powder, blowing the ship into a million pieces, may have caused the loss of 158 lives and the French trans-Atlantic steamship Gen. Chanzy, Wednesday night.

As these dispatches told yesterday, this vessel bound from here to Algiers and laboring in a frightful storm, struck a reef between the Islands of Majorca and Minorca in the Mediterranean near the Spanish coast. The ship sunk before a boat could be lowered and of all on board only one man survives.

The Gen. Chanzy carried thirty tons

(Continued on Eighth Page.)



August Belmont.

EXPECTED.

FINANCIER WILL WED STAGE STAR.

ELEANOR ROBSON AND AUGUST BELMONT ENGAGED.

Formal Announcement Is Made of Approaching Nuptials—Actress Bids Stage Comrades Informal Good-by. Despite Former Denials, Friends of Couple Are Not Surprised.

[BY DIRECT WIRE TO THE TIMES.]

NEW YORK, Feb. 12.—[Exclusive Dispatch.] Formal announcement of the engagement of Miss Eleanor Robson to August Belmont was made today to a wide circle of intimate friends. With the fall of the curtain in the Majestic Theater, Brooklyn, tonight, Miss Robson closed her artistic career and will be seen no more on the stage. She has been playing this season the role of Glad in Mrs. Burnett's drama of cheerfulness, "The Dawn of a Tomorrow."

Without any formalities or ceremonies she bade good-by tonight to her company and returned to her home in this city, where she will remain until after the marriage.

Mr. Belmont's attentions to Miss Robson for more than two years, and the efforts of mutual friends to bring them together on every favorable opportunity, resulted last spring in reports of an engagement, which were denied. But in spite of these denials, the engagement has been expected for a long time and today's announcement created no particular surprise.

Miss Robson was born in England in 1880, but was brought to America by her parents when a child, and she has made New York her home ever since. At the age of 7 she was placed in a convent school on Staten Island, where she remained until 17. Her early desire was to be a painter, but accident turned her to the stage for a career.

Miss Robson's first appearance was in 1897. When with her mother at the California Theater, San Francisco, a

Continued on Eighth Page.)

STRAIGHT FROM SHOULDER.

BUSINESS MUST OBEY LAW, SAYS PRESIDENT.

Wall Street and Cry of Panic Answered Firmly in Masterly Way.

Present Methods, If Inconsistent With Legal Requirements, Will Have to Be Changed, Declares Nation's Chief at Lincoln Day Dinner in New York—Defends Tariff Emphatically and Proves His Contentions.

[ASSOCIATED PRESS NIGHT REPORT.]

NEW YORK, Feb. 12.—"If the enforcement of the law is not consistent with the present method of carrying on business, then it does not speak well for the present methods of conducting business, and they must be changed to conform to the law."

This was President Taft's answer to Wall street, and its cry of "panic." It was made to a cheering audience of hundreds of prominent Republicans gathered tonight at the annual Lincoln Day dinner of the Republican Club of this city, at the Waldorf-Astoria.

Mr. Taft adhered to his purpose of discussing platform pledges and how they should be kept. It was at the conclusion of a detailed argument as to how the Republican party is redeeming its pledges that he came to a discussion of the anti-trust law and Wall street, on which his utterances had been awaited with the greatest interest.

The President declared the administration "would not foolishly run amuck in business and destroy values just for the pleasure of doing so."

DISCUSSES ATTACKS.

"No one," he continued, "has the motive as strong as the administration in power to cultivate and strengthen business confidence and prosperity. But there was no promise on the part of the Republican party to change the anti-trust law except to strengthen it. Of course, the government at Washington can be counted on to enforce the law in the best way calculated to prevent a destruction of public confidence in business, but that it must enforce the law goes without saying."

President Taft did not hesitate to discuss the attacks that have been made upon the administration, and the party or danger to future success in the insurgent movement and other dissensions.

Republicans, who feared defeat at the polls in November, he declared, however, should take courage from the demoralized condition of their opponents, the Democrats.

"It was Grant," said the President, "who banished his own fear in battle by thinking how much more afraid the enemy was."

DEFENDS TARIFF BILL.

Mr. Taft again came to the defense of the Payne-Aldrich Tariff Bill. He did not hesitate, he said, to repeat that it substantially complied with the party pledge for tariff regulation, and, that through this bill, the party had "set itself strongly in the right direction—toward lower tariffs."

Reviewing the party platform, the President spoke of postal savings banks, amendments to the interstate commerce law, the anti-injunction plank, Statehood for Arizona and New Mexico, and the conservation of natural resources, bills to carry all of which promises into effect, were pending in Congress, and he believed would be passed.

PRESIDENT'S STRONG ADDRESS IN FULL.

President Taft said:

Mr. President, gentlemen of the Republican Club and fellow-guests: The birthday of the man whose memory we celebrate tonight is an appropriate occasion for renewing our expressions of respect and affection for the Republican party, and our pledges to keep the part which it plays in the history of this country as high and

(Continued on Fifth Page.)



Eleanor Robson.

Financier and Star of Stage,

whose engagement was formally announced yesterday. Miss Robson closed her artistic career last night and will prepare at once for marriage.

SPEAKER CANNON ON PARTY'S FIRST LEADER.

DUBS LINCOLN FATHER OF REPUBLICANISM.

[ASSOCIATED PRESS NIGHT REPORT.]

PITTSBURGH, Feb. 12.—Abraham Lincoln, as Speaker Joseph G. Cannon knew him—as the young lawyer, traveling horseback through the frontier of Illinois; then the commanding figure in the memorable debates with Douglas, the Presidential nominee of the new-born Republican party, and finally leader of the nation through four years of Civil War and the starting of reconstruction—was pictured on the screen of memory tonight before the Pittsburgh Chamber of Commerce at its Lincoln memorial dinner.

Once the reference to politics entered the Speaker's words and that was when he declared the Republican party of today was the party of Abraham Lincoln, and that Lincoln was one of the founders of the party, and its first great leader.

"The principles embodied in the first platform are still the principles of the party," said the Speaker. "Lincoln always will be known as the first and foremost Republican. He was a party man, battling for principles which his party represented and which he believed to be of vital interest to the American people.

"When Lincoln returned from the Black Hawk war and became a candidate for the Illinois Legislature, though the State was overwhelmingly Democratic, he published his platform —'I am for a national bank; I am for a high protective tariff and the system of internal improvements. These are my sentiments and my political principles.'

"Those became the cardinal doctrines of the Republican party."

SAN ON METHODISM.

FAIRBANKS LAUDED BY VATICAN INSPIRATION.

[ASSOCIATED PRESS NIGHT REPORT.]

ROME, Feb. 12.—The Weekly Review of Rome, the organ of English-speaking Catholics, today publishes a long editorial on Charles W. Fairbanks, former Vice-President of the United States, which is believed to have been inspired by the Vatican. It says:

"Mr. Fairbanks's Protestantism is broad and liberal, and allows him to put his stalwart shoulder to the wheel to help on every good cause. Though a strong party man in politics, his devotion to party does not make him desire the disappearance of all parties but his own, and he has the same theory with regard to religion. He is a Methodist, but he has no wish that Methodism should be the only religion in America.

"Mr. Fairbanks is a type of millions of good Americans, friendly to the Catholic church and believing that it makes little difference what a man's religion is, **provided he does his best** to live up to it."

After reviewing the incident between Mr. Fairbanks and the Vatican, the Review emphasizes the tolerance of the Vatican and points out that a man may pass his whole life working in the Vatican archives and galleries without even being questioned as to whether he is a Turk or an atheist. He may even be a diplomatic representative to the Vatican without being a Catholic.

"But even the all-embracing liberality of the Vatican," continues the Review, "cannot include the Methodist organization here, which entered Rome through the breach made September 8, 1870, with Garibaldi's red shirts. Many animosities have resulted, but they have made no change in the spirit or the system of the Methodists. Their organization does not minister to the wants of visiting Methodists here, but is directed toward perverting the faith of the people.

"Not only that, but the Methodists have always been bitterly and avowedly anti-papal, eagerly welcoming every opportunity to discharge their venom against Catholicism. Statistics, compiled by themselves, show that the cost of making a single Roman a Methodist averages 7000 francs, ($1400). In the last forty years they have spent 12,000,000 francs in this unholy work of proselyting Catholics, especially Catholic children.

"Mr. Fairbanks did not know these facts, or he would not have given his promise to speak in the Methodist church twenty-four hours before the time fixed for his audience with the Pope. Otherwise he would have understood how incompatible was his presence in this hotbed of anti-Catholic proselyting, with an audience with the Pope.



Countess Gizycky,

formerly Miss Eleanor Patterson, who will press charge against Russian official, according to announcement made yesterday.

ANGERED.

COUNTESS GOES AFTER REVENGE.

BARON BUDBERG MUST FACE SERICUS CHARGES.

Titled Austrian Woman, Formerly a Resident of Chicago, Goes to Russia to Complain Against Chief of Bureau of Petitions for Misusing Authority of the Czar.

[BY DIRECT WIRE TO THE TIMES.]

VIENNA (Austria) Feb. 12.—[Exclusive Dispatch.] A cable dispatch received here today announces that the Countess Gizycky, formerly Miss Eleanor Patterson of Chicago, is leaving America for Warsaw to meet Baron Budberg, Chief of the Bureau of Petitions in St. Petersburg, who, as announced a few days ago, is accused of misusing the authority of the Czar in ordering the Count to deliver to the Countess their child, which he had kidnaped from her. The Countess will go from Warsaw to St. Petersburg.

Count Gizycky is furious over the conduct of Baron Budberg, who subjected him to arrest and imprisonment for forty-eight hours on two occasions, when the Count crossed the Russian frontier. The Baron, it is said, charged the Count with high treason for having entered an agreement with the Countess to leave the child, who is a Russian subject, under the protection of persons in Austria. Count Gizycky's friends managed to inform the Czar, who, they say, was ignorant of the whole affair. Baron Budberg having made unwarranted use of the Czar's name.

The Countess is said to be determine to have revenge and Baron Budberg, it is reported, is certain to be dismissed from his high position. He may also be imprisoned when the pending investigation ends.

FLIGHTY ROMANCE.

HEART IS BROK

Ex-Fiancee Aviator Gil

Baltimore Girl Asks Hundred Thousand lars Damages.

Invitations to Weddin Recalled; She Tells His Gifts.

Defendant Is in Los A and Says She Tur Him Down.

[BY DIRECT WIRE TO THE T

BALTIMORE (Md.) Feb. clusive Dispatch.] Howa field Gill, clubman, an racer and aviator, was today defendant in a suit for breach of by Miss Minnie King Brou claims $100,000 damages. Mr. cently went to Los Angeles figured at the aviation meet a it was reported that he cont an aerial wedding trip.

The suit follows closely nouncement that the marriage Broumel and Mr. Gill set f ary 5, last had been postp definitely.

In the paper filed only allegation of breach of pr made. The suit recites th plaintiff and defendant ag marry one another and a ti time for such marriage has als the plaintiff has always been r willing to marry the defendant defendant has neglected and to marry the plaintiff."

As an exhibit in the suit a the invitations which Mrs. Morgan Broumel, mother of tended bride, issued for the five wedding, is filed. The in request the pleasure of the re presence "at the wedding daughter Minnie King, to Mr. Warfield Gill on January 5, No. 2001 North Charles street. Miss Broumel lives with her

TELLS OF ROMANCE

The plaintiff's counsel st letters of regret received from who stated that they would able to be present. These w tained in the custody of the c produced if the case is tried.

Miss Broumel, when questio cerning the suit, said Mr. Gill had become engaged on Dece 1908, and that subsequently had gone to Saranac Lake health, returning last August w says, the date for the wedding for September of last year afterward postponed until Ja

She stated that in anticipatio wedding Mr. Gill had presente valuable watch and some ornaments. She also received, a chest of silver from 'M family. Her family, she sta given her diamonds and she ceived other gifts in anticipatio marriage.

Counsel said Miss Broumel him, Mr. Gill had offered no

(Continued on Second Pa

SENSATION GROWS.

MORE POISON FIGURES IN DEATHS OF SWOP

[ASSOCIATED PRESS NIGHT REPORT.]

KANSAS CITY, Feb. 12.—That poison had been found in the contents of the stomach of Miss Margaret H. Swope, and that Chrisman Swope went into convulsions, according to Miss Anne Houlihan, his nurse, a few minutes after she had given him a capsule at the direction of Dr. B. C. Hyde, were two startling statements made under oath by John G. Paxton, executor of the Swope estate, today.

These new and important features in the Swope mystery were revealed by Mr. Paxton only after he had been threatened with commitment if he refused to answer the questions asked him by Frank P. Walsh, Dr. Hyde's attorney.

Mr. Paxton was giving his deposition in the slander suit for $100,000 brought against him by Dr. Hyde.

Miss Swope is a niece of the late Col. Thomas H. Swope. On December 1, she was stricken with typhoid fever and Dr. Hyde cared for her.

"Poison was found in marked quantities in the contents of Miss Swope's stomach by Dr. Victor Vaughn," said Mr. Paxton.

Attorney Walsh eagerly demanded of the witness:

"Did any one tell you of any medicine that Dr. Hyde gave Chrisman Swope?"

CHRISMAN GETS CAPSULE.

"I do not remember the exact words," answered Mr. Paxton, "but Miss Houlihan told me that Dr. Hyde had given her a capsule to give to Chrisman Swope. She gave the capsule, and a few minutes later he went into convulsions."

The story of the stormy scene in the Swope homestead on December 18, when the nurses threatened to leave if Dr. Hyde were not dismissed and another physician obtained to care for the ill members of the family, was told by Mr. Paxton. He told of the vague suspicions of the nurses which eventually led up to the ope between them and Mrs. L Swope.

It appeared that Miss Houli the leader of the insurrectio before leaving she turned Swope, according to Mr. Paxt said:

"People are being murdered house."

The departure of Dr. Hyde wife from the home followed tearful scene. Accusations we regarding the physician. His the house of her mother, stoo by him as he was turned aw her parental doors.

Much time was passed in q ing Mr. Paxton regarding a wrote to Stewart S. Fleming, the Swope heirs, telling him mystery. It was upon this le Dr. Hyde brought his suit.

MEANT DR. HYDE.

"Who did you mean when y in that letter that the mur Col. Swope should be brought tice?" was asked.

"I meant Dr. Hyde," said M ton.

A new chapter in the Swo tery was begun today when th jury began what promises t most thorough investigation now complicated case.

The jury is as representative of business and professional ever has been summoned to Kansas City. Two of the were chosen from Independen the home of the Swopes.

When the court opened it de that one of the prospective juro the country had not reached Judge Latshaw thereupon an that he would not deliver his tions until later in the afterno

Judge Latshaw said he had p pared any special instruction

Continued on Second Page.)

OLD CRY RENEWED.

MEN ADOPT NEW SLOGAN.

"...tion Without Representation Is Tyranny."

...ents Will Not Pay Until Given Vote.

They Will Go to Jail in Preference.

[DIRECT WIRE TO THE TIMES.]

...IAGO, Feb. 12.—[Exclusive Dis... "Taxation without representa...tyranny." This slogan has been ... by leaders of a new movement ... the rights of women to the ...

...rst step was the discussion to... plans for the organization of ...man's Non-tax Paying League. ...Winona S. F. Jones, who is ... the work of the organization, ... members are to be bound by a ... that they will refuse to pay ... until representation in the ...ent is granted them.

"... the jails are filled with mem... the league and when the men ... politicians begin to realize that ... paid by women are no in... able portion of the total paid ...ut the country, something will ...," she added. "The men of this ... long ago demonstrated the ... the saying 'taxation without ...tation is tyranny,' and now ...annot impose upon the woman a ...hat they themselves would re...ndure.

"... then, we demand merely that ... a voice in saying how that ...which we pay to the maintain... the government is spent. Un... right to the ballot is given to ... will not pay to support the ...ent and the officials can do ...y please.

"... only alternative they will have ...o jail those who will not pay ... It is equally certain that they ...ail thousands of women."

PUZZLING.

...ERS REWARD ... FOR GILLOOLEY.

...S F. RYAN IS SEEKING ...CONFIDENTIAL MAN.

...earance of Trusted Employee ... Mysterious and Thousands ...e Paid for Information Con... His Whereabouts—Is Be...to Be Held Prisoner.

[DIRECT WIRE TO THE TIMES.]

...YORK, Feb. 12.—[Exclusive ...] Thomas Fortune Ryan is ...o offer a large reward for in... regarding the death of his ...tal man, Michael Gillooley, or ...rmation as to Mr. Gillooley's ...bouts if he is alive.

..."Amount of the reward to be of... has not been decided," said I. ...lone, secretary to Mr. Ryan, ...aying, "but it will be in the ...ds and if any one having ...ge of Mr. Gillooley's where... will communicate with me the ...can be arranged before public ...ement is made.

..."Assume the formal announcement ...reward will be made tomorrow ...day, but there is no question ...Ryan's interest in the case and ...ll be no question of the reward ...erson having definite informa... communicate with me."

...ley was not Mr. Ryan's valet ...y he his secretary. He was a ...ntial man," occupying a posi...ween those two. He knew all ... private affairs and accom...him on trips to Europe. It is ...illooley received threatening ...rom persons who had big busi...dealings with his employer. ...elieves his confidential man ... the prisoner of persons who ...make use of him.

...ing a formal request to the ...y McGlone today, Detective ...rice was assigned to the in...ion. After his day's work he ... had found nothing but more ...

[AUTHORIZED ANNOUNCEMENT.]

...KABLE PROSPECTUS RECEIVED.

Perris Gold-Eucalyptus Cor...ration—Gives Advice on Investments.

...ave received from the Perris ...alyptus Corporation, having ...s the Loring Block, Riverside, ...of the Prospectus of their en...

In many respects it is the ...markable production of its kind ...our experience and we imagine ...ill be a big demand for it.

...rporation is formed to carry ...business of Gold mining com...with the industry of raising a ...f Eucalyptus. It has acquired ...d Hope Gold Mines, situate in ...te County, notorious, both as ...me big gold producer and more ...as the victim of years of ...g in the Courts.

..."If the stories of the wealth of ...ines be true, and the Prospec...es little room for doubt, they ...prove in depth a veritable ...

...apital stock consists of 1,000,000 ...par value $1.00 each. There ...5000 Bonds which are to be ...$25.00 each, payable $3.00 on ...ion and $2.00 per month, thus ...ng the payments over a term ...year. It is proposed to secure ...onds by means of 500 acres of ...Eucalyptus and to give with ...nd, absolutely free and by way ...as, 200 shares of the mining ...ssued as fully paid. When it ...dered that the property is not ... prospect but a proved gold ...this looks like a genuine "bar...unter" offer.

...e Prospectus tersely says, "an ... must win, because he cannot ...lose." As the very newest ...st thing in the way of a town's ...on of a gold mining product ...n an investor gets such a big ...of making a lot of money with...g able to lose anything, com... to the enterprise of this Perris ...tion.

...compilation of reliable data on ...resting subject of Eucalyptus ...will make it worth any one's ...o secure one of these well ... Prospectuses.

Funeral Notice.

...services of Robert Hall, aged 9... ...ence at Pierce Bros., undertakers, ...1 a.m.

THAT HONEYMOON IN AN AEROPLANE IS OFF.



Howard Warfield Gill,

aviator, autoist and clubman, who yesterday was sued for $100,000 damages for breach of promise.

HEART IS BROKEN.

(Continued From First Page.)

...tion of his sojourn in the West and that Miss Broumel had determined to ...ehter suit.

GIRL ILL TWO WEEKS.

After the postponement of the wedding Miss Broumel is said to have been ill for two weeks.

Mr. Gill is well known as an automobilist and has won several cups in competitions on local and out of town tracks. About a year ago he purchased a balloon and turned his attention to that sport, making several ascensions. Afterward, with H. S. Dosh, he constructed an aeroplane and it was in connection with the flight of this machine at Los Angeles that Mr. Gill went West.

Mr. Gill was found last night at the Hotel Bachelor, No. 220 West Fifth street, and informed that Miss Broumel had filed suit against him. When told that the former bride-to-be had asked $100,000 as a partial salve for her wounded affections, he went "up in the air" higher than his biplane did in its most successful flight. He at first insisted that there was nothing which could be said in regard to the case which would come within the bounds of propriety, but as he thought of how much money $100,000 really is, he relented, and spoke with strong feeling. He said:

"It is true that I was engaged to Miss Broumel, and we were to have been married January 5. The engagement was broken by my fiancée, for reasons which I would not care to state at the present time. Her announcement of her intentions was conveyed to me in the latter part of December, shortly before I left Baltimore. This breach of promise suit is, indeed, very much of a surprise to me. I cannot understand it.

COULDN'T PAY JUDGMENT.

"Because of my desire to perfect my invention, I have remained in this city since the aviation meeting, and have worked in company with Mr. Dosh and Mr. Beachey. Our stay is made because we desire to take advantage of the ideal climate of this region, where we can continue trying out our flying machine, without being hindered by adverse weather conditions. We are now engaged in preparing for flights at the Motordrome track.

"My success is not in any way attributable to Miss Broumel or her friends, and although I have a modest competence, I could not possibly obtain enough money to pay her half the amount demanded if the suit should be decided against me. I mention my activities here to show that I am not a man who has fled from his responsibilities, and staying several thousand miles away from home in order to thwart the law. I have to work here when I can, in company with Mr. Dosh, who is a joint inventor with me, and who has paid part of the money with which our aeroplane was built. I was formerly interested chiefly in the Motor Car Company of Baltimore. I was an automobile dealer of that city, and was born and raised there. My capital was obtained through my own efforts, and any success I may have had is due to hard work. I have no private family fortune on which I can draw for money with which to settle breach of promise suits."

When he was told that eastern dispatches mentioned the fact that he and his intended had planned to take their honeymoon trip in an aëroplane, Mr. Gill became indignant at the implied satire.

"Of course, I have not made any record flights," he said, "but our machine did fly and made a fair showing. What do they think? Can any one imagine that a man could pass a lengthy honeymoon in an aëroplane?"

The aviator tried to maintain his composure while he was talking, but he narrowly missed burning his face with a cigarette when embarrassing questions were asked. A request for a picture of the plaintiff and ex-fiancée was met with polite hints that a man who is "ditched" by the object of his affections always returns her pictures, etc.

"I will return to Baltimore in time to answer the suit," he said, "I expected to go there soon, any way. I am at a loss to figure out how Miss Broumel could go to such an absurd length as to sue me."

OBITUARY.

George W. Stratton.

SEATTLE, Feb. 12.—George W. Stratton, special agent of the Treasury Department in the Puget Sound district, and formerly private secretary to Secretary of the Treasury Leslie M. Shaw, died today at Vancouver, B. C., soon after undergoing an operation for appendicitis. He was 34 years old. A widow and child survive.

Thomas H. Dodge.

WORCESTER (Mass.) Feb. 12.—Thomas H. Dodge, a philanthropist and inventor of cylinder printing presses, died at his home today, aged 87.

Capt. Kennedy.

WINNIPEG, Feb. 12.—Capt. Kennedy, aged 70, who commanded the Canadian Nile voyage under Lord Kitchener in the Tel-el-Kiber Egyptian campaign, and a noted military character of the West, died here today.

Soono Orazio took the part of a big brother so seriously Thursday night in New York that he walked up to Francesco de Rossa, 16 years of age, and shot him through the body as he stood on the sidewalk among companions. The boy, who cannot live, had got the better of a fist fight with Orazio's younger brother earlier in the day. Orazio is under arrest.

STATE TO INVESTIGATE CITY.

SULLIVAN SAID TO BE BACK OF MOVE TO LEXOWIZE CHICAGO.

[BY DIRECT WIRE TO THE TIMES.]

CHICAGO, Feb. 12.—[Exclusive Dispatch.] A big plan is under way to Lexowize Chicago. Political and official circles of the city were deeply stirred today when it was revealed that a legislative inquiry into graft in the municipal government, and especially the police department, is in sight.

The probe proposed has all the airs of the Lexow inquiry that startled New York, and recalls the Baxter Legislative Committee that came from Springfield years ago, and caused excitement for a brief spell.

The resolution will be introduced by Representative John O. Hruby, a Sullivan Democrat. It is said to be the result of a brush between Sullivan and Mayor Busse.

Representative Hruby has a resolution drawn and ready to be offered in the lower house at Springfield, Tuesday, calling for the appointment of a special committee. Hruby stands sponsor for the move and declares he is ready to "clean out the City Hall," if he can.

The resolution is sensational in the preamble, and recites rumors and charges of official corruption.

Speaker Shurtleff is on friendly terms with Mayor Busse and the city administration. Men close to the Speaker declare that he will not permit the resolution to come in if he is convinced there is any attempt to use the Legislature to embarrass the City Hall.

One report had it that the motive behind the resolution was the recent transfers and shifts in the police department.

A rumor that Roger C. Sullivan was interested in the Hruby resolution was denied emphatically by the Representative.

OBJECT LESSON.

AMERICAN WOMAN OF SPIRIT WILL NOT BE IMPOSED UPON.

[BY DIRECT WIRE TO THE TIMES.]

VIENNA, Feb. 12.—[Exclusive Dispatch.] High society here is having an object lesson in the way an American woman of spirit can turn a deaf ear to the dictates of good form when she thinks there is a scheme to impose upon her.

Mrs. James Henry Smith furnishes this example by refusing to redeem effects of the Duke of Vizen who recently married her daughter, Anita Stewart, from creditors, whose demands she deems usurous. The critical have intimated that the affair is scandalous, but that opinion doesn't budge Mrs. Smith.

Much sarcastic comment is afloat concerning the skill with which the young Prince Miguel of Braganza, now wearing the title of Duke of Vizen, contrived to hold at bay his creditors until he married this young woman with millions. Mrs. Smith evidently has her own views on the subject. Her present attitude shows she regards the creditors as vultures intent on preying on her daughter's fortune.

WILL FIGHT.

ASQUITH WILL PUSH BATTLE.

Most Aggressive Policy Is Decided Upon.

Redmond Protests Against O'Brien Tactics.

Principles Laid Down Cover Whole Ground.

[BY DIRECT WIRE TO THE TIMES.]

LONDON, Feb. 12.—[Exclusive Dispatch.] Premier Asquith, after consultation with the chief Liberal whip, has decided, according to the Liberal journals, on his programme of Cabinet changes and Parliamentary procedure, and will face the new House of Commons with an aggressive policy.

His plan is to force the fighting along the whole line, instead of following a weak opportunism, such as the heterogenous character of the coalition groups of Radicals, Laborites and Irish Nationalists might tempt a feebler statesman to prefer. So far as the relations of the government with the Nationalists are vital to Mr. Asquith's projects the air is clearing rapidly.

John Redmond's reëlection as chairman of the "regulars" developed a very decisive protest on their part against the tactics of the O'Brien-Healy faction.

Redmond's declaration that "Irishmen, or at all events the Irishmen who think with me, do not ask for separation, but simply a Parliament to deal with purely Irish affairs, in which all parties and classes would be represented," has had an excellent effect in Great Britain and, even if designed shrewdly as a sop to the Unionist Cerberus, it is bound to diminish the unreasonable fear of Ireland by which so many sensible Englishmen are possessed.

Another coup of Redmond's was his sweeping repudiation of the statement by O'Brien that Asquith had modified his promise to Ireland after securing by means of it the Irish vote in Scotland.

This does not prevent O'Brien, however, from maintaining that "the Asquith promise of home rule is really not a bogy to England because England knows it is bogus to Ireland."

Like Healy, one of the cleverest politicians modern Ireland has produced, O'Brien insists that "the Irish party bosses," as he styles Redmond and his lieutenants, are trying to drive from public life every patriot who has dared to oppose their policy of blocking land purchase.

On the government side it is pointed out that whenever Mr. Asquith has gone into details regarding his Irish designs he has laid down two principles to cover the whole ground—namely, that whatever body is to be set up in Dublin its power of self-government would not extend to the fiscal question, and that the imperial government must control absolutely everything not agreed on in advance as "purely Irish affairs."

Austen Chamberlain says there is not the least doubt that the Irish would adopt protection if given control of fiscal concerns.

SHAW PLAYS PROPHET.

Former Treasurer Says Central Bank Means Only Unlimited Power to Standard Oil.

[ASSOCIATED PRESS NIGHT REPORT.]

PHILADELPHIA, Feb. 12.—"I do not think there can be any doubt in the mind of any one who studies the question in the light of admitted conditions, that if a central bank is established in this country, it will be owned or controlled by the Standard Oil Company," said Leslie M. Shaw, former Secretary of the Treasury today at a meeting of the Pennsylvania Bankers' Association in this city. His topic was "The Central Bank."

"There are two diseases prevalent in this country, either of which is liable to prove fatal," he continued. "One is Wall street mania and the other Wall street phobia. I do not think I have been badly inoculated with either, but I am frank to say that it seems to me quite un-American to place with any group of men the power to contract or expand our currency at will, and to grant or withhold credit to any bank, to any merchant and to any corporation at pleasure.

"I thoroughly believe that the Standard Oil Company and the United States Steel corporation could afford to pay the national debt for such a charter and I say this in spite of whether such a bank would be independently profitable or otherwise. The control of it would be valuable beyond the power of man to conceive to any group of men who had independent financial interests large enough to justify it, and the ability necessary for its operation."

The Duke and Duchess of Manchester, accompanied by the father of the Duchess, Eugene Zimmerman, arrived in Cincinnati yesterday.

DEATHS OF SWOPES.

(Continued From First Page.)

would, he said, simply read the jurors law on the duties of grand juries and then insist that the present body go into the case with the utmost thoroughness.

Paxton in testifying, related the dramatic departure of Dr. and Mrs. Hyde from the Swope home, the wife indignant at the charges that had been made against her husband.

HEARS FIRST RUMOR.

"It was on this day," Mr. Paxton said, "that for the first time poison was mentioned in connection with Colonel Swope's death. It was on this day that for the first time I was aware of the awful story of the nurses and their suspicions. It was on this day that the open breach occurred between Frances Swope Hyde, a good, faithful woman, who had charge of the home during the trying scene of illness and her mother, Mrs. Swope.

"About 6 o'clock the night of that significant day, I was going down the street with my wife when Dr. Twyman came up behind and asked to see me. I said: 'I'll come right over to your office as soon as I take Mrs. Paxton home.'

"But he replied: 'No, I must see you at once.'

"And he asked Mrs. Paxton to go home with his driver, so that I could talk with him about the Swope illness. Then he told me of the action of the nurses and the suspicions of Mrs. Swope.

"I was thunderstruck, hit squarely between the eyes when he told of the nurses going in a body to Mrs. Swope and telling her her children were being murdered and that they wouldn't stay in the house any longer. I couldn't believe it at first, but Dr. Twyman went from one peculiar circumstance to another as the nurses had related to him.

DEFENDS MRS. HYDE.

"But I still believed Dr. Hyde innocent," Mr. Paxton said, "and when they were leaving the Swope home under that awful charge that night I shook Dr. Hyde's hand to show Mrs. Swope that I did not believe her suspicions could be true."

"By them, do you mean that Mrs. Hyde left under a cloud of suspicion, too?" Frank Walsh interrupted.

"No! No!" Mr. Paxton almost screamed. "She is a sweet, pure girl and has been doing her duty, helping take care of her sisters in their illness."

"Then why didn't you ask her about the conditions in the home during the illness? Why didn't you ask her to explain the queer things which you said made up those awful charges before you accepted them as truth?" asked the persistent Walsh.

Paxton declined to answer.

GREAT STRUGGLE.

SALOON BATTLE GROWS INTENSE.

FIGHT AGAINST LIQUOR IN CHICAGO MAPPED OUT.

Anti-Saloon League Plans to Open Headquarters from Which Place the War Will Be Directed While the Whisky Dealers Arrange to Wrestle Unceasingly With Their Opponents.

[BY DIRECT WIRE TO THE TIMES.]

CHICAGO, Feb. 12.—[Exclusive Dispatch.] With the beginning of next week the battle over the existence of the saloon will be on, to continue with increasing intensity until April 5, when the final test of strength will be made at the polls.

On Monday the Anti-Saloon League will open headquarters, and from there the army of men and women who will be in the field constantly until election day will be directed in their efforts.

The general campaign committee met in the offices of the Anti-Saloon League this afternoon to map out the work that is before it. Action was taken looking to the harmonious cooperation of all the forces which will be engaged in the fight to abolish the saloon in Chicago.

The endeavor to secure the united effort of all the reform organizations of Chicago in the present fight for a "Dry Chicago" have been successful except as to a single organization, according to information that was given out today.

The one organization that has thus far seemed lukewarm toward the campaign is the Chicago Law and Order League, of which Arthur Burrage Farwell is secretary in charge. In a conference between Mr. Farwell and James K. Shields, superintendent of the Anti-Saloon League, it was formally announced that the Farwell organization will not actively assist the campaign.

Opponents of the local option proposition will make a double-headed campaign, but there will be no clashing of interests.

Superb Routes of Travel.

50 CENTS—For a Whole Day of Pleasure

Redondo Beach Excursion

TODAY and EVERY DAY

FROM SECOND AND SPRING STREETS

10:20 A. M.

THROUGH STRAWBERRYLAND, THE DAIRY FARMS AND POULTRY COLONIES, TO CLIFFTON-BY-THE-SEA, MOONSTONE BEACH, REDONDO BEACH AND ITS PLEASURE PALACES, THE WORLD'S GREATEST BATH HOUSE AND POWER PLANT AND MANY OTHER ATTRACTIONS.

SPECIAL TOMORROW

SCHONEMAN-BLANCHARD CONCERT BAND

MRS. LOU ROSS, Contralto Soloist

Los Angeles & Redondo Railway

THE ROAD OF COMFORT—ROUTE TO HAPPINESS.

Main Office 217 West Second St.

EUROPE

CHINA

JAPAN

Round the World, Manila and Australia

Tickets and reservations. To secure good rooms make your reservations now. Boats are fast filling up.

ROUND THE WORLD THROUGH RUSSIA, MARCH 8TH.

Special Independent and Conducted Foreign Tours everywhere, including PASSION PLAY at OBERAMMERGAU.

See HUGH B. RICE CO.,

609 South Spring Street

AGENTS ALL LINES AND THOMAS COOK & SON.

Timely Special ...

VISIT THE FAMOUS—

Cawston Ostrich ...

SOUTH PASADENA

"One of the Strangest Sights in Amer...

150 GIGANTIC BIR...

See the enormous eggs being hatched. Chicks ...

HAVE LUNCHEON IN THE JAPANESE ...

In a beautiful semi-tropical park. Round trip ... admission, 15c. Take South Pasadena Cars ...

OUR CITY STORE. 313 SOUTH BRO...

ST. ELMO—CLEAR HAVANA ...

Awarded two Grand Prizes, A.T.P. Exposition ... from Cuba's choicest Havana under the ... ELMO CIGAR CO., Los Angeles.

LOS ANGELES OSTRICH FA...

All Yellow Cars Transfer Direct to ...

OSTRICH DANCE, 11:30 ...

Excursion tickets, round trip and admission, ...

CITY STORE, 324 S. BROADWAY, LOS A...

Superb Routes of Travel.

GO TODAY, AND—

Go by Trol...

Saturday and Sunday Excur...

MT. LO...

Through cars at 8, 9, 10 a.m., 1:30 and 4 p.m.

LONG BE...

The Atlantic City of the Pacific—FREE BAND C... in the GREAT SALT PLUNGE.

NEWPORT, BALBOA, HUNTINGTON BEACH ...

The Valley ...

CASA VERDUGO—The Quaint Old Spanish ... ROVIA, AZUSA and GLENDORA—beautiful ... RUBIO CANYON, SIERRA MADRE, SAN ... FIRMIN are all very attractive.

Pacific Elect...

SHORTEST AND QUICKEST LINE TO THE O...

VENICE OF AMER...

The Winter Resort

Band Concerts by Chaffarel...

SHIP HOTEL—AQUARIUS ...

OCEAN PARK—SAN...

BAND CONCERTS—DANCING ...

REDONDO BE...

DELIGHTFUL 10-MILE RIDE EACH WAY ... CERTS—BATHING—DINE AT REPBURN AND T...

Los Angeles-Pa...

BALLOON ROUTE EXCURSION, STATION HILL ...

GO TO JAPA...

FOR THE

Cherry Blossom F...

74-Day Tour, $70...

ALL EXPENSES INCLUD...

Small select party, guides and ... every day in Japan. All arrangements ... Party nearly complete.

HUGH B. RICE COM...

AGENT THOS. COOK & ...

609 S. SPRING ST.

SANTA CATALINA ISLAND—All ...

Steamer Cabrillo No...

Trains connecting with steamer at San Pedro leave Los Angeles DAILY. { Southern Pacific, Salt Lake R.R., Pacific Electric

In making the trip to Catalina Island it is advisable to stay day and visit SEAL ROCKS, MOONSTONE BEACH, SHARK'S PALACE, SUMMIT or EAGLE'S NEST, and enjoy a ... BRATED CATALINA LINKS.

FAMOUS MARINE GARDENS VIEWED THROUGH ...

BANNING COMPANY, 104 PACIFIC ELECTRIC ... PHONES—MAIN 4402; ...

San Francisco, Eureka, Seattle, ...

STEAMERS GOVERNOR OR QUEEN—Leave San ... Redondo 7:00 P.M., Feb. 4, 12, 20, Mar. 5, 13.

STEAMER SANTA ROSA leaves San Pedro 10:0... 1:00 P.M., Feb. 4, 12, 19, 27, Mar. 6, 14.

FOR SAN DIEGO—Daylight Ocean Excursions—leave ... A.M., Feb. 3, 7, 11, 14, 18, 22, 26.

Low Rates—Largest Steamers—Quickest Time—... TICKET OFFICE, 440 S. SPRING ST. ... Sunset—Main 47. Rights reserved to change ...

PACIFIC MAIL S.S. CO.—For ... China, India, Manila and ...

Steamers Manchuria, Mongolia, Korea, Siberia, ... Mars now in service, being largest vessels ... Orient via Honolulu. SAILINGS FROM SAN FRA...

FEB. 15, 23; MARCH 5, 13, ...

Sailing from Eastern Ports for all Trans-Atlantic ... tervals. For literature apply to T. A. Graham, ... Sixth.

SAN FRANCISCO, SEATTLE—...

PORTLAND, GRAY'S HARBOR ... SPECIAL REDUCED PASSENGER RATES ...

S.S. Hanalei, Sunday, Feb. 13, ...

Excellent accommodations. Low freight rates. ... C. J. LEHMAN, Gen. Mgr., 243 S. Spring St. ...

MEXICO CITY AND RETURN—...

PERSONALLY CONDUCTED ...

S.S. ELLA from Los An...

Rate, $114.00 for the round trip, which includes ... and berth on steamer. For particulars and ... from farmers, and ... quartermaster de...

INDEPENDENT S. S. ...

243 SOUTH SPRING ST., LOS ANGELES, CAL.

EUROPE, HONOLULU, JAPAN ...

First Class Around the Wor...

March 8, S.S. MONGOLIA, 27,000 tons; March ... S.S. MINNESOTA, 20,000 tons—and vessels ... MAIL, NORTH GERMAN LLOYD, CUNARD, RAN... all Atlantic and Pacific steamship lines. ...

GERMAN-AMERICAN SA...

D. F. ROBERTSON, Manager, ...

SPRING AND FOURTH STS.

$25.50 Portland, $20.50 Eureka—... $10.50 San Francisco First-class ... S.S. ROANOKE ... Sailing every TUESDAY. NORTH PACIFIC ... Spring St., Los Angeles. Phones Main 8...

$8.35 FIRST CLASS SAN FRANCISCO ... Including berth and meals. Portland, ... $17.85. Passenger service unsurpassed. ... THURSDAY and SATURDAY for SAN ... and SEATTLE. WEST COAST S.S. ... M. 1200, F2222.

Timely Special Announce

VISIT THE FAMOUS—

Cawston Ostrich Farm

SOUTH PASADENA

"One of the Strangest Sights in America."

150 GIGANTIC BIRDS

See the enormous eggs being hatched. Chicks two months old.

HAVE LUNCHEON IN THE JAPANESE TEA GARDEN

In a beautiful semi-tropical park. Round trip, including admission, 25c. Take South Pasadena Cars on Main St.

OUR CITY STORE. 313 SOUTH BROADWAY

T. ELMO—CLEAR HAVANA CIGARS

Awarded two Grand Prizes, A.T.P. Exposition and Seattle Fair. From Cuba's choicest Havana under the most favorable conditions. ELMO CIGAR CO., Los Angeles.

OS ANGELES OSTRICH FARM

All Yellow Cars Transfer Direct to Farm.

OSTRICH DANCE, 11:30 DAILY.

Excursion tickets, round trip and admission, 50c. CITY STORE, 324 S. BROADWAY, LOS ANGELES.

Superb Routes of Travel

TO TODAY, AND—

Go by Trolley

Saturday and Sunday Excursion

MT. LOWE

Through cars at 8, 9, 10 a.m., 1:30 and 4 p.m. from

LONG BEACH

Atlantic City of the Pacific—FREE BAND CONCERTS—The GREAT SALT PLUNGE.

NEWPORT, BALBOA, HUNTINGTON BEACH and SANTA ANA

The Valley Trip

A VERDUGO—The Quaint Old Spanish Restaurant on the

TIA, AZUSA and GLENDORA—beautiful rides through

RUBIO CANYON, SIERRA MADRE, SAN GABRIEL

MIN are all very attractive.

Pacific Electric

SHORTEST AND QUICKEST LINE TO THE OCEAN

VENICE OF AMERICA

The Winter Resort

and Concerts by Chaffarelli's Symphony

SHIP HOTEL—AQUARIUM—DANCING

PACIFIC BEACH PARK—SANTA CRUZ

BAND CONCERTS—DANCING—BATHING

REDONDO BEACH

DELIGHTFUL 19-MILE RIDE EACH WAY ALONG THE OCEAN

—BATHING—DINE AT HEPBURN AND TERRACE CAFES

Los Angeles-Pacific

ON ROUTE EXCURSION, STATION HILL ST., BUT

GO TO JAPAN

FOR THE

Cherry Blossom Festival

74-Day Tour, $700.00

ALL EXPENSES INCLUDED.

Small select party, guides and 'rickshaws for

Every day in Japan. All arrangement strictly

Party nearly complete.

HUGH B. RICE COMPANY

AGENT THOS. COOK & SON.

S. SPRING ST. LOS

TO A CATALINA ISLAND—All Hotels

Steamer Cabrillo Now

Connecting with steamer at San Pedro { Southern Pacific / Salt Lake Ry. / Pacific Electric R.

Los Angeles DAILY.

For the trip to Catalina Island it is advisable to visit SEAL ROCKS, MOONSTONE BEACH, SUMMIT or EAGLE'S NEST, and enjoy a GAME OF CATALINA LINKS.

MARINE GARDENS VIEWED THROUGH GLASS BOTTOM BOATS.

G COMPANY, 104 PACIFIC ELECTRIC BLDG. PHONES—MAIN 4497; F1278.

Francisco, Eureka, Seattle, Vancouver

RS GOVERNOR OR QUEEN—Leave San Pedro 2:00 P.M., Feb. 4, 12, 20, Mar. 2, 10.

E SANTA ROSA leaves San Pedro 10:00 A.M., Feb. 4, 12, 19, 27, Mar. 6, 14.

DIEGO—Daylight Ocean Excursions—leave San Pedro 7, 21, 14, 18, 22, 28.

ites—Largest Steamers—Quickest Time—Best Service

OFFICE, 540 S. SPRING ST. Phone Main 44

n 47. Rights reserved to change schedules.

IC MAIL S.S. CO.—For Honolulu, Japan, China, India, Manila and Around the World

Manchuria, Mongolia, Korea, Siberia, China, Japan

er in service, being largest vessels sailing from Pacific ports.

SAILINGS FROM SAN FRANCISCO

FEB. 15, 23; MARCH 8, 15, 23, 29;

Eastern Ports for all Trans-Atlantic Steamers.

literature apply to T. A. Graham, Agent, 600 S. Spring St.

RANCISCO, SEATTLE—

PORTLAND, GRAY'S HARBOR, EUREKA

SPECIAL REDUCED PASSENGER RATES

Hanalei, Sunday, Feb. 13, 1:30 P.M.

commodations. Low freight rates. Phone Main 8

N, Gen. Mgr., 248 S. Spring St. Phones—Main 8

O CITY AND RETURN—

PERSONALLY CONDUCTED SPECIAL TRAIN

S. ELLA from Los Angeles

for the round trip, which includes rail and steamer. For particulars and reservations, call

INDEPENDENT S. S. CO.

SPRING ST., LOS ANGELES, CAL.

E, HONOLULU, JAPAN, CHINA

t Class Around the World Tours

R. MONGOLIA, 27,000 tons; March 15, 6 P.M.

SHOTA, 28,000 tons—and weekly.

GERMAN LLOYD, CUNARD, HAMBURG AMERICAN

and Pacific steamship lines. Also Clark's

RMAN-AMERICAN SAVINGS BANK

D. F. ROBERTSON, Manager, STEAMSHIP

FOURTH STS.,

rtland, $20.50 Eureka—San Francisco

First-class, including berth and meals. Portland, $12 R.

San Francisco S.S. ROANOKE

TUESDAY. NORTH PACIFIC STEAMSHIP

Los Angeles. Phones Main 8114, F7252.

RST CLASS SAN FRANCISCO

berth and meals. Portland, $12 R.

passenger service guaranteed. STEAMER

DAY and SATURDAY for SAN FRANCISCO

ATTLE. WEST COAST S.S. OFFICE

F7232.

WS OF THE GREAT PACIFIC SLOPE.

WAR.

UP FOR BIG BATTLE.

...ra of American Revolution Are at Outs.

...ers Stand by Mrs. ...rd of Berkeley.

...ers Will Name Mrs. ... Here Thursday.

...T WIRE TO THE TIMES.]

...NCISCO, Feb. 12.—[Exclu... The opposing factions ...ornia Daughters of the ...olution, which have been ...ring for a battle royal ...ning choice of a State ... the ensuing year, took ... today.

... was thrown down, and as ...ken up. There is no long... ...ently apparent that the ...rd southern chapters will ... candidate for the honor ...ate meeting is held in Los ... Thursday.

... which are supporting Mrs. ...Jewel Laird of Berkeley ... to the office met at the ... today, and announced ... their standard bearer. ...nounced that the indorse... ...animous, and that the ...ch Mrs. Laird had showed ... to carry the State con... ...ed any doubt.

...her hand, the southern ...which are supporting Mrs. ...on of Los Angeles, have ...claration that they do not ... meeting held here today ...at they will proceed next ... nominate Mrs. Stilson. ...intention to send on the ...Mrs. Stilson to the Colonial ...which is to be held in Wash... ...demand that she be given ...eration with Mrs. Laird ...ance.

...fifteen delegates to the ...hering, who met at the ...today, and indorsed Mrs. ...they say, is a majority ...al State delegation, and, ...a final victory. The dele... ...Angeles, however, declare ...ting which was held to... ...gal, and that, therefore, ...ent is unofficial and in...

...of the National Society ...d State Regents may be ...February 1 by the State ...st that the confirmation ...from the national meeting. ...ing upon this statute that ...this case entitle that ...people promised to ...t which they will carry ...

...Walsh was chosen Vice... ...y, to succeed Mrs. Fred ...ley, and Mrs. A. F. Hub... ...med for First Honorary ...California.

...G MINER LOST.

...T SURROUNDS CAVE.

...T WIRE TO THE TIMES.]

...Feb. 12.—[Exclusive ...Chester Kenney, one of ...two young men of Vir... ...mysteriously disappeared ...morning, and several parties ...the mountains searching ...Kenney was employed in ...mine. He left his home ...morning at 6:15. His moth... ...filled his lunch bucket for ...kissed her as he left the ...saying good-by to his two ...was seen turning into ...and after that time no ...a clew to his whereabouts. ...was resigned from the ...days ago with the rank of ...returned to Virginia City, ...since employed in the ...had no bad habits, was ...morals, and no reason can ...for his disappearance. ...abandoned shafts along ...even which he might have ...men on the V. and T. ...did not leave town by the

...RESCUE WOMAN.

...D WHEN REACHED.

...PRESS DAY REPORT.]

...Feb. 12.—One of the ...rescues in the annals of ...fire department occurred ...morning, when Foreman ...engine crew and Alfred ...the chemical engine ...the house of William Mc... ...Lowe avenue, Fruitvale, ...two-mile run, and car... ...O'Brien from the burn... ...The woman had been ...in the house by the ...were out for the night, ...building was enveloped ...the firemen broke in, ...was still asleep when they ...and undoubtedly would ...perished.

...was cut at 3:30 o'clock ...unknown cause, and quick... ...home of A. C. Beers, ...Piedmont. Before the fire ...much damage to the ...building was done to each of ...

...MOUNT STATION.

...NCISCO, Feb. 12.—A res... ...adopted today by the Cali... ...Board, requesting ...Congress delegation to place be... ...War Department the advisa... ...establishing a remount sta... ...Francisco, for the purchasing ...horses for the army. The resolu... ...forward the saving to the gov... ...the association that such a ...on the Coast would mean, in ...annual funds from farmers, ...and the quartermaster de... ...direct.

...N DISEASE" RAGES.

...IC IN OREGON CITY.

...WIRE TO THE TIMES.]

...ON (Or.) Feb. 12.—[Ex... ...patch.] An epidemic of the ..."fourth disease" rages in ...and has been spreading for ...days. It completely mysti... ...the doctors. It is called ..."fourth disease" because of its ...in many respects to the ...of measles, scarlet ...smallpox, while being un... ...the three, and became so ...that a professional has failed ...more suitable name for it. ...characteristics or the ...which mark the ...of the disease which ...only give a fourth ...to the list.

GIVES BLOOD; REGAINS WIFE.

Unusual Surgical Operation Saves Woman's Life and Effects Reconciliation.

[ASSOCIATED PRESS NIGHT REPORT.]

TACOMA (Wash.) Feb. 12.—The intervenus transfusion operation performed here yesterday on Mrs. Lucy Wood has resulted in reuniting Mrs. Wood and her husband, who have been separated nearly two years. As a last resort the young wife's mother wrote to the young husband in Vancouver, and asked him to submit to the operation, telling him it was the only way of saving his wife's life. He hurried to Tacoma, and eagerly presented himself at the hospital. The blood from his arm was allowed to flow into his wife's body for thirty minutes. Today it is said she will recover. A reconciliation between husband and wife was effected when she regained consciousness.

out is accompanied by a sore throat, but both disappear in a few days and very few of the patients are compelled to take to their beds.

There are a score of cases in the city at present and the physicians say there have been more than fifty cases within the past two months. One peculiar feature of the disease is that while it is undoubtedly contagious, all exposed to it do not take. On the other hand, none of the other eruptive diseases tends to make one immune, for some of the patients have had all three of the other diseases.

DESPERADO.

POSSE HUNTING MOUNTED THIEF.

BOLD HIGHWAYMAN SHOOTS AT INTENDED VICTIMS.

Robber Rides to Farm House, Demands Money from Owner, Who Escapes; Holds Up Hired Man, and, Becoming Angered at Not Getting Much Money, He Shoots Horse.

[BY DIRECT WIRE TO THE TIMES.]

VANCOUVER (Wash.) Feb. 12.—[Exclusive Dispatch.] A highwayman on horseback who held up successively a woman and three men, fired several shots at two who fled from him and finally, disappointed at his failure to get more than a small sum, shot a horse belonging to one of his intended victims, is being searched for by the Sheriff and a posse near here.

The robber appeared at the home of B. Befino, near town, last evening and demanded of Mrs. Befino, who was alone at the home with her children, that she give him money. She said she had none, directing the horseman to her husband who was at the barn with a hired man. The highwayman rode to the barn with the same demand, but Befino and his assistant sprang through a hole in the side of the barn and fled, the man firing after them three or four times, but missing.

He then held up a second hired man from whom he took some money. Then he went to the house, but Mrs. Befino had taken her children and fled into the brush whence she did not emerge until the danger was past. After making his round, the stranger returned to the barn and fired a bullet of 32 caliber into the left front shoulder of one of Befino's horses, after which he rode away. The alarm was sounded promptly and pursuit given, but the robber has not been found.

COUNTIES FALL OUT.

Were Once One and the Proprietorship of Taxes Will Be Thrashed Out in Court.

[BY DIRECT WIRE TO THE TIMES.]

SACRAMENTO, Feb. 12.—[Exclusive Dispatch.] There is a scandal among the Northern California counties. Two respectable neighbors, Glenn and Colusa counties, have fallen out, and have decided to go to law about the matter. The two were one once, but were divided in 1891.

It has been discovered that taxes on property now situated in Glenn county, but formerly in Colusa county, were delinquent to a considerable amount when the division was made, and are still delinquent, so far as the Colusa county treasury is concerned. If they were ever paid they were not paid to Colusa county. Of course, if these taxes had been paid when due they would have gone to Colusa, and having never been transferred to another, to Colusa they still belong.

The Board of Supervisors have instructed W. K. Scarborough, abstractor and searcher of records, to institute suit against Glenn county.

PLANS BIG TIN SMELTER.

ALASKA HAS HUGE DEPOSITS.

[BY DIRECT WIRE TO THE TIMES.]

TACOMA (Wash.) Feb. 12.—[Exclusive Dispatch.] A plan to establish a tin smelter and tin plate mill on the Pacific Coast, preferably on Puget Sound, has been laid before the owners of the Seaward Peninsula tin mines, north of Cape Nome, by John D. Field, a former United States mining expert. Field says that the Seaward Peninsula is capable of producing large quantities of both tin and graphite. Extensive tin deposits are found in several places. Those adjacent to Port Clarence Bay are most valuable because more accessible to transportation. Ten or a dozen prospectors who have had nerve to develop their tin prospects are now shipping here about a hundred tons of tin concentrates, an amount sufficient to make 7500 tons of tin pitae. The tin is now sent to England and Germany, costing $55 per ton for treatment and $17 for freight.

Puget Sound and Alaska are now using 200,000,000 tin cans yearly for salmon, mlyk and fruit. Two years ago the United States imported 83,000,000 pounds of tin, valued at $24,000,000, and 27,000,000 pounds of graphite. The graphite can be brought south for manufacturing into paint, lubricators and crucibles.

ONE WILL PROBABLY DIE.

MORE THAN SCORE INJURED IN OAKLAND TROLLEY WRECK.

[ASSOCIATED PRESS DAY REPORT.]

OAKLAND, Feb. 12.—More than a score of people were injured and probably one may die as the result of a wreck on the long trestle of the Key Route line leading to the pier about 7 o'clock this morning.

Because of the heavy fog, the crowded car, which left the Twenty-second-street depot at 6:40 o'clock, was flagged at what is known as the second fog station, about midway on the trestle of the line. It was given a three-minute headway. Following the train was the Berkeley train, supposed to reach the pier at twenty minutes after 7 o'clock. Failing to catch any signals, Motorman Martin of this train ran along at his usual rate of speed, and because of the fog did not see the standing train until he struck it. The first car of the Berkeley train telescoped the rear car of the Oakland train. It was providential that neither of them fell into the water.

Superintendent Potter and other officials of the road, with ambulances and doctors, at once went to the scene, and the injured were taken to Oakland hospitals and others across the bay to San Francisco. Among those hurt were:

At the Merritt Hospital, Oakland:

Arthur D. Thurston, No. 1645 Market street, installer for Home Telephone Company; slightly bruised.

John D. Diggs, No. 1573 Franklin street, salesman, Baker & Hamilton Co.; bruised.

Asa Bennetts, No. 1356 Sixteenth street, iron wrker, Dyer Bros.

Michael W. Harnish, No. 1105 Fourteenth street, salesman, City Hardware and Steel Company.

Harry Chapman, No. 697 Sixth street, bruised.

W. R. Appleton, No. 716 Sixth street.

Joseph W. Gerard, No. 573 Twenty-eighth street.

John Fitzsimmons, conductor, Key Route.

—— Roberts, address unknown.

Joseph Levy, No. 560 Twenty-eighth street.

At Harbor Hospital, San Francisco:

H. F. Stone, No. 578 Sixty-first street, manager O'Reilly Cloak and Suit Company, fractured skull; will probably die.

George Fensky, No. 635 Sixty-second street, lacerated wound of scalp, contusions and abrasions of body.

Edward King, No. 1023 Adeline street, machinist, fingers smashed, body bruises, shaken up.

ONE OF THREE MAY DIE.

[ASSOCIATED PRESS DAY REPORT.]

SAN FRANCISCO, Feb. 12.—Three of those injured in the collision on the Key Route pier were brought to the Harbor Emergency Hospital in this city. They are:

H. E. Stone, Oakland, fractured skull; may die.

George Fensky, bruises and abrasions.

Edward King, Oakland, fingers crushed.

STRENUOUS.

PROSECUTING ATTORNEY AND ANGRY LITIGANT DO BATTLE.

[BY DIRECT WIRE TO THE TIMES.]

SEATTLE (Wash.) Feb. 12.—[Exclusive Dispatch.] In an exciting fight in the corridor of the Melhorn building today, Prosecuting Attorney George F. Vanderveer ejected S. B. Parlier from his office after giving him a thorough beating, and settled out of court a long contested case that has given himself and office no end of trouble. Vanderveer has been in the limelight of late through the conviction of two of his deputies of blackmail on a Los Angeles automobile dealer.

"You can't insult me in my office," shouted Vanderveer as he kicked Parlier out of the door.

"You can't put me out," answered Parlier as the two men clinched.

They whirled through the swinging doors, fighting like demons and clinching, fell to the floor. Here with a well-timed toe hold and a half Nelson on his adversary Mr. Vanderveer soon gained the upper hand.

"I'll go," cried Parlier, but Vanderveer's anger increased and the pommeling continued until Parlier, not waiting for the elevator, ran down the stairway.

Parlier had loaned his room-mate, D. C. Hudson, a suit of clothes to wear to a dance. Hudson pawned the suit after the dance and Parlier had him arrested. The case dragged along through the courts for a long time until Parlier growing tired of the delay, went to Vanderveer to remonstrate.

BURNS IN HIGH CHAIR.

Charred Body of Bakersfield Infant Is Taken from House by Courageous Neighbor.

[ASSOCIATED PRESS NIGHT REPORT.]

BAKERSFIELD, Feb. 12.—Strapped in a high chair in his home, little Joseph Alexander Malins was burned to death in a fire which destroyed the house last night. The charred body of the infant was dragged from the flame-swept house by a neighbor after Mrs. Malins had been severely burned in an attempt to rescue the child. Previously the father had dashed into the house, and blinded by smoke, returned with only an empty chair. Several neighbors also made futile attempts to reach the tot.

The fire was caused by the explosion of an oil lamp not ten minutes after Mrs. Malins had left her home to get a pail of water.

ICE CARNIVAL DELIGHTS.

SKI JUMPING FEATURE.

[BY DIRECT WIRE TO THE TIMES.]

TRUCKEE, Feb. 12.—[Exclusive Dispatch.] Crowds of excursionists from the East and West enjoyed the opening day of Truckee's Snow and Ice Carnival today. The weather was ideal and the snow and ice were in good condition for sleighing, skiing, tobogganing, skating and other amusements. Three additional Norwegian ski jumpers were pressed into service today and their exhibition alone was worth the many miles the crowds traveled. William Lundquist, Charles Parson and the Lund brothers this afternoon gave the spectators the best exhibition of genuine Norwegian skiing ever seen here.

Amateur riders and women ski jumpers form an amusing feature of the carnival. Sleighing to Lake Tahoe and surrounding points was never better. This morning many parties went to Lake Tahoe and skating on Donner Lake is being enjoyed.

Tomorrow will be the greatest day, and hundreds from Sacramento, San Francisco and Reno will swell the throngs already here. There is from four to eight feet of snow on the ground.

AGED WOMAN BURNED.

INJURIES MAY BE FATAL.

[BY DIRECT WIRE TO THE TIMES.]

PORTLAND (Or.) Feb. 12.—[Exclusive Dispatch.] Mrs. P. Selling, mother of Ben Selling, a millionaire merchant, was severely and perhaps fatally burned this morning as the result of an accident. Mrs. Selling, who is 69 years old, had lighted a gas heater in her bathroom when her clothing caught fire, and in an instant the flames were smothered, but not until her right side from the head to the knees had been terribly burned. Mrs. Selling is the widow of P. Selling, one of the most prominent early pioneers of Portland.

SLOPE BRIEFS.

Napa Valley Launched.

SAN FRANCISCO, Feb. 12.—The new steel steamer Napa Valley, built at McUnion Works for the Monticello Steamship Company, was launched today. She is 240 feet long, with a beam of thirty-five feet, and will carry 1800 passengers. On May 1 the new vessel will go on the run between San Francisco, Mare Island and Vallejo.

Makes Big Halibut Catch.

TACOMA (Wash.) Feb. 12.—The fishing steamer Seapora, operated by the International Fisheries Company, came in from the fishing banks with a record catch of halibut amounting to 240,000 pounds, valued at $24,000 at present market prices.

Army Transport Arrives.

SAN FRANCISCO, Feb. 12.—The United States army transport Logan arrived today from the Philippines, bringing the officers and men of the First Cavalry Regiment and about 100 civilian passengers. Part of the regiment will be stationed at the Presidio in this city, the remainder going to Fort Walla Walla, Wash., and Boise Barracks, Idaho. Col. C. J. Woodward, inspector-general of the Department of California, returned on the Logan from an inspection tour of the army posts in the Hawaiian Islands.

Car Kills Carpenter.

SAN FRANCISCO, Feb. 12.—M. McKenzie, a carpenter, stepped in front of a moving street car today and was hurled across the tracks where he was struck and killed by a car going in the opposite direction.

Cook Gets Bank Job.

SAN FRANCISCO, Feb. 12.—Former Chief of Police Jesse B. Cook, who was recently retired from the police department on a pension, has accepted the position of manager of the safe deposit department of one of the largest banking institutions in this city.

Dies in Bathroom.

CORAM, Feb. 12.—W. T. Lipper, who came here from Chico several days ago to engage in business, was found dead in a bathroom. The dead man, who was 55 years old, was a sufferer from dropsy.

Training School for Alaskans.

SEATTLE, Feb. 12.—Plans are being prepared here for six modern buildings for the training school for native children at Sitka, Alaska, maintained by the Women's Board of Home Missions to cost $100,000. The mission in Sitka which owns 140 acres of land has been conducted nearly fifty years. Actual building will begin in March or April.

LOCAL TRAVELERS.

Los Angeles People Who Are Registered at Hotels in Other Cities.

[BY DIRECT WIRE TO THE TIMES.]

CHICAGO, Feb. 12.—[Exclusive Dispatch.] The following Los Angeles people are registered tonight at Chicago hotels: Kaiserhof, O. Newman; Congress, Mr. and Mrs. Carroll Allen.

IN SAN FRANCISCO.

SAN FRANCISCO, Feb. 12.—[Exclusive Dispatch.] The following Los Angeles people are registered tonight at San Francisco hotels: Palace, N. J. Skinner, E. C. Moore, G. A. McEdwards, H. M. Baker, L. F. Foster, P. V. Gordon, J. L. Worden, Miss Roberts. From Pasadena: H. C. Borrall. From Hollywood, Mrs. W. H. Rodney; St. Francis, John M. Sands, Perry Smith, Joseph Marshall, John Rausch, Robert Norman, Charles Doherty.

"77"

Humphreys' Seventy-Seven Famous Remedy for Colds & GRIP

The severity of an attack and the rapidity of the cure of Grip depends on how early the treatment is started. If you do not wait till your bones begin to ache, but keep "Seventy-seven" handy and take it at the first feeling of lassitude and weakness, the attack of Grip will be light and short lived.

"Seventy-seven" breaks up hard, stubborn Colds that cling.

Handy to carry, fits the vest pocket. All Drug Stores, 25c.

Humphreys' Homeo. Medicine Co., Cor. William and Ann Streets, New York.

Fire Insurance

Good Agency Opening

A Leading American Fire Insurance Company desires to establish agencies in places where not now represented. Address P.O. Box 2494, San Francisco. Give full name, town and references.

"Imitation is The Sincerest Form of Flattery"

If this old saying be true then Edwin Cawston the founder of the Cawston Ostrich Farm at South Pasadena, 24 years ago this month, has every reason for feeling flattered.

During the 24 years in which he has been growing ostrich feathers and manufacturing them into plumes and boas he has had many imitators.

Each one in turn has tried to adopt his methods, some even going so far as to imitate the Cawston Trade Mark; Cawston being the originator of the idea of attaching his name to every plume and boa he turned out.

This trade mark is the Cawston guarantee of quality and value.

The rock upon which so many of Cawston's imitators have been wrecked is their inability to live up to the Cawston guarantee,

Inferior Goods Cannot be Guaranteed

Cawston's Repair Department is as famous almost as his factory for new goods. He is at present doubling the capacity of this department to enable him to handle the enormous increase of repair business.

In the window of the Cawston Store, 313 South Broadway, can be seen some willow plumes made by the repair department from a customers' old feathers which she had put aside as useless.

We can redye to match any costume.

The Cawston Ostrich Farm

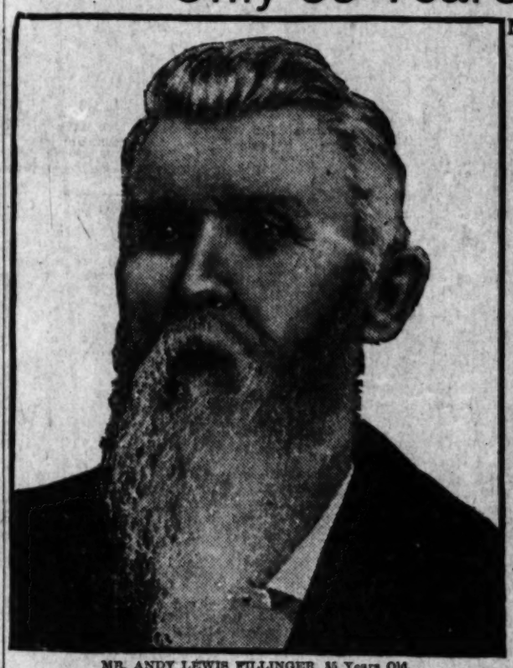
Has Only One Store

313 South Broadway

(The Ville de Paris is next door)

Helped Build Lincoln's Cottage

Only 35 Years Old in Sp...



MR. ANDY LEWIS FILLINGER, 85 Years Old.

Mr. Andy Lewis Fillin... Danville, Ill., who ... years old and hel... build a cottage for ... ham Lincoln about ... says he has been ... Duffy's Pure Malt W... since that time as ... medicine with entir... isfaction. He feels ... man of 35.

A short time ago Mr. Filling... "As I now remember I began u... medicine as a tonic and stim... about 1855, or at least at the ti... building Abraham Lincoln's ... the city of Springfield, Ill., an... continued its use until the pr... with beneficial results.

"I am now past 85 years of ... feel like a man of 35 years ... truthfully say Duffy's Pure Ma... key gives entire satisfaction to ...

Ministers of the gospel, d... medicine, nurses and people ev... unite in commending Duffy's P... Whiskey—the only perfect ton... lant, the one true medicinal ...

Duffy's Pure Malt Whiske...

If you wish to keep young, strong and vigorous and have on your cheeks the glow of perfect he... Duffy's Pure Malt Whiskey regularly, according to directions. It tones and strengthens the heart action a... the entire system. It is recognized as a family medicine everywhere. It is invaluable for overworked ... icate women and sickly children. It strengthens and sustains the system; it is a promoter of health and ... makes the old feel young, and keeps the young strong.

If in need of advice, write Medical Department, The Duffy Malt Whiskey Company, Rochester, N. Y. ... your case fully. Our doctor will send you advice free, together with a valuable illustrated medical boo... taining rare common-sense rules for health which you cannot afford to be without and some of the many ... of gratifying letters received from men and women in all walks of life, both old and young, who have b... and benefited by the use of this great medicine and who continue to enjoy good health. It is sold by ... grocers and dealers, or direct, $1.00 per large bottle.

A Better Sample Store

$4, $5, $6 SHOES FOR

$2 and $2.50

Any Size—Men's, Women's, Boys'



If you are not already among the many patrons of our sixth floor shoe shop, come up at once and let us show you Shoes, Oxfords, Pumps and Party Slippers for $2 and $2.50 that stores on the street ask $4, $5 and $6 for. 3000 pairs to choose from. Such standard makes as Reed's, Packard's, Ford's, E. & M.'s, etc. Investigate. You will like our method of selling shoes. Note address,

Parmelee-Dohrmann Building

Elevator to Sixth Floor, 444 S. Broadway.



Open All Day Saturday

FACTORY SHOE PARLORS

"Above High Rents, Below High Prices"

WHO SAYS ...

EPILEP...

CANNOT BE CU...

Read the following letter fr... the most eminent statesmen in ... try. We will send you score... letters:

Committee on Judiciary, Hous... resentatives, Washington, D. ...

Dear Sir—I regard Dr. Town... my brother and Congressman ... Wisconsin as wonderful. Ne... any relief until Dr. Towns tre...

Very truly,

(Signed) JOHN J. JE...

Let us send you our booklet ... lepsy. It's free. Address

DR. W. TOWNS MEDIC...

FOND DU LAC, WIS., U. ...

Spring Open... Sale

$65 and $85 suits reduced to ...

$60. N. BERGLUND, Ladies' ...

304-5 Majestic Theater Bldg., ... 8th and 9th, on Broadway.

WASHINGTON.

ANGELES ORT OF CALL.

an-Hawaiian Line to ouch San Pedro.

Mail Liner Expected to Make Stops.

Tug and Thirty-two len Are Missing.

[DIRECT WIRE TO THE TIMES.]

NGTON, Feb. 12.—[Exclusive One result of the hearing on steamship bill will doubtless he American-Hawaiian steam- will make Los Angeles a port soon as possible.

ent freight for Los Angeles is San Diego and the Santa Fé makes a rate of $2 a ton to les, which is the same that ern Pacific charges from San Los Angeles.

the Espee makes a better prophesied that the Harbor ion will build a line to San

nection with the telegram eighteen prominent business os Angeles and other Califor- A. P. Fleming has wired garding it and has assurances east one signer is not in sym- ith the tenor of the dispatch, declared against government

ner says a representative of ican-Hawaiian line asked per- to sign his name to the dis- d he did not like to refuse. xpected that the Pacific Mail order its ships to stop at San

ARS NAVAL TUG LOST.

T VESSELS TO SEARCH.

[ASSOCIATED PRESS NIGHT REPORT.]

INGTON, Feb. 12.—Somewhere Atlantic Coast between Norfolk ton the little naval tug Nina, rty-two men on board, is wal- the great billows with broken ry, awaiting the arrival of one ight government vessels now to her supposed location.

as is that prospect, it is the of the officials at the Navy ent tonight. The alternative is Nina is at the bottom of the a bare chance that her crew rescued.

Sunday the Nina steamed out ton Roads for Boston. Before was far advanced, a stiff wind sprang up, making dler men call a "nasty sea." ordinary conditions the tug ave reached Boston last Tues- t it was only yesterday that l officials here began to feel se- prehension for her safety. As of her arrival reached the de- today, immediate search was

Norfolk went the swift scout Salem and the battleship Lou- These vessels were instructed e as far as Cape May along

the New York navy yard the Dolphin started on a cruise and e followed soon by the tugs and Pontiac.

unboat Castine and the collier left the Boston navy yard to the search. Then the revenue ervice went to the assistance navy and orders were flashed cutters Acushnet and Gresham ston and New London to take

problem is similar to what is as a "search problem" in naval . The ocean is divided into a certain number being as- to each of the searching ships. officers believe the Nina broke or dropped a propeller and own off shore by the northwest to one of the deserted spaces the regular "lanes of travel."

IMPAIRS EFFICIENCY.

RIES FOR MILITIA ONLY.

[ASSOCIATED PRESS NIGHT REPORT.]

HINGTON, Feb. 12.—Impair- of the efficiency of the organ- militia by the use of armories in States for non-military pur- is charged in advices on the received by the War Depart- Col. Weaver, chief of the mili- vision of the War Department, rought the matter to the atten- the Adjutant-General, citing guidance of others the laws of States, which restrict the use nories.

GGENHEIMS TO REPORT.

TELL ALASKA HOLDINGS.

[ASSOCIATED PRESS NIGHT REPORT.]

SHINGTON, Feb. 12.—When the ger-Pinchot Investigating Com- resumes its sessions Monday it there will be present a repre- ive of Daniel Guggenheim pre- to introduce evidence showing act amount and character of the nheim holdings in Alaska. It een asserted that the Guggen- were striving for control of Alas- oal and mineral lands, railroads oat lines and that the Cunning- roup of coal claims was closely ed with the Guggenheim Inter- Beginning with Monday the in- will be pushed rapidly forward ily sessions will be held.

ASHINGTON BRIEFS.

y Men Get Chance.

SHINGTON, Feb. 12.—Having ted the regulations for the label- narking and branding of whisky ordance with the principle laid by President Taft in his decision What is whisky?" the committee prepared the new rules will give portunity next Wednesday to the sts affected to make suggestions odification. This committee is up of Secretary MacVeagh, Sec- Nagel and Secretary Wilson.

op Printing on Envelopes.

SHINGTON, Feb. 12.—The gov- ent probably will discontinue the ice of printing stamped envelopes the address of business firms in corner. For several years the ers' unions have been laboring inst and, claiming it was an in- n of their field and forced pri- firms to enter into competition the Federal government. It is d that the House Committee on offices and Post Roads will in- in its regular appropriation bill he department a provision declar- that the practice shall cease.

-Gen. Chittenden Retires.

SHINGTON, Feb. 12.—Brig.-Gen. m L. Chittenden, recently pro- d from lieutenant-colonel of eers and stationed at Seattle has placed on the retired list. His re- ment will be followed by the promo- of Col. Frederick W. Ward, com- ing the Seventh Cavalry at Fort

UP AND DOWN THE VALLEY.

PITH OF THE NEWS FROM OUT THE MIDDLE WEST.

[BY DIRECT WIRE TO THE TIMES.]

CHICAGO, Feb. 12.—[Exclusive Dispatch.] This was a typical winter's day. Although the sun shone at times, it was not for long. In the meantime it snowed and blowed, at times assuming the proportions of a small blizzard. To make matters worse, a raw, cold wind from across the lake was much in evidence. The maximum temperature was 32 deg., with a minimum of 12 deg. Middle West temperatures at 7 o'clock: Alpena, 24; Bismarck, 20; Cairo, 24; Cheyenne, 24; Cincinnati, 20; Cleveland, 24; Concordia, 28; Davenport, 14; Denver, 32; Des Moines, 18; Detroit, 24; Devil's Lake, 20; Dodge City, 24; Dubuque, 12; Duluth, 18; Escanaba, 18; Grand Rapids, 24; Green Bay, 20; Helena, 30; Huron, 10; Indianapolis, 18; Kansas City, 26; Marquette, 14; Memphis, 32; Milwaukee, 18; Omaha, 22; St. Louis, 24; St. Paul, 16; Sault Ste. Marie, 22; Springfield, Ill., 22; Springfield, Mo., 22; Wichita, 28.

BOY DISCIPLE OF SIMPLE LIFE.

[ASSOCIATED PRESS DAY REPORT.]

CHICAGO, Feb. 12.—Walter Keever, 16 years old, is no ordinary boy. That was shown today when Municipal Judge Going ordered him to eat real food and wear warm clothing. He was also ordered to return to his mother's home and eat what she prepared for him. Walter, pale and emaciated, has been an apostle of the simple life and has been trying to live "close to nature." He has been receiving large quantities of literature on the simple life. When Mrs. Keever intercepted some of the mail and tried to keep the boy from going barefooted in zero weather and rolling about the snow, a quarrel arose and the boy is said to have struck his mother, who forthwith had him arrested and appealed to the court to do what it could to make him lead a normal life.

Judge Going read the boy a lecture and ordered his release.

MRS. FORD GETS RESPITE.

[ASSOCIATED PRESS DAY REPORT.]

CINCINNATI, Feb. 12.—Mrs. Jeanette Stewart Ford will not be tried a second time on the indictment charging her with blackmailing Charles L. Warriner, defaulting local treasurer of the Big Four Railroad, until the Ohio Supreme Court passes upon the point raised in the first trial concerning the use by the defense of the transcript of testimony given by Warriner before the grand jury. This decision was made by Judge Swing today.

EACH DESIGNS OWN FLAT.

[ASSOCIATED PRESS DAY REPORT.]

CHICAGO, Feb. 12.—An apartment building which will bear the impress of individuality of eight men is to be erected on the fashionable Lake Shore Drive. These eight men are to be tenants and owners of the structure. Each will design his own apartment, deciding upon all details of number, arrangement of rooms, style of finish and decoration. The result is expected to be a striking departure from the uniformity prevailing throughout apartment houses in this city. The building is to be nine stories high, and will cost $250,000, of which each of the eight men will pay an equal share. The first floor will be fitted up with billiard, lounging and reading rooms and other accommodations of a clubhouse. The owners will be a lawyer, a wholesale grocer, a broker, a lumber merchant, a steel manufacturer, a dry goods merchant, and a capitalist.

TROLLEYS 1749 MILES.

[ASSOCIATED PRESS DAY REPORT.]

ST. LOUIS, Feb. 12.—From Syracuse, N. Y., to St. Louis by trolley is the achievement of A. J. Littlejohn, an eastern traction company official, who arrived here yesterday. Littlejohn took a roundabout course, and traveled 1749 miles. The trip back to Syracuse, which he began last night, will cover only 1005 miles. Mr. Littlejohn traveled sixty-eight miles on steam roads. Between Kalamazoo and Niles, Mich., a distance of forty-eight miles, and between Paris and Ridge Farm, Ill., twenty miles, he abandoned the interurban electric lines. Of the total distance of 1749 miles, 1689 of them were over electric railways.

NO POISON FOUND YET.

[ASSOCIATED PRESS DAY REPORT.]

COLUMBIA (Mo.) Feb. 12.—The chemical analysis of the viscera of Prof. J. T. Vaughn, which began Wednesday morning, has brought no results. Before locking his laboratory door four days ago, Dr. Paul Schweitzer, professor of chemistry in the University of Missouri, announced that he could not discover poison, if present, in less than a week. Since then, he has refused to discuss his work. He will permit no one to enter his laboratory, a small room, 12x16 feet.

JUDGE LECTURES DETECTIVE.

[ASSOCIATED PRESS DAY REPORT.]

CHICAGO, Feb. 12.—"Mugging," as the system of photographing prisoners for the rogues' gallery is sometimes termed by police officers, received severe condemnation in the municipal court yesterday, when Judge Gemmill ordered Detective James McCarthy to show cause why he should not be adjudged in contempt of court for having caused Rudy Whitmore, a student who had been fined $5 for disorderly conduct, to be photographed and measured in the Bureau of Identification, using the words "outrageous and damnable" in referring to some of the methods resorted to by the police in the treatment of prisoners. Judge Gemmill said: "The rule laid down by your superiors is that no person should be taken to the Bureau of Identification unless fined more than $50. In photographing that boy, and perhaps sending the picture throughout the country as that of a rogue, I do not believe you acted right. I will enter a rule against you to show why you should not be adjudged in contempt of this court."

DESERVES MEDAL.

MANGLED HERO WARNS TRAIN.

OPERATOR WITH FOOT CUT OFF SOUNDS WARNING.

Telegrapher Who Falls Under Cars, Crawls Half a Mile to His Office, and Sends Telegram That Probably Saved Two Hundred Lives, Then Faints from Injuries.

[BY DIRECT WIRE TO THE TIMES.]

MANKATO (Minn.) Feb. 13.—[Exclusive Dispatch.] With one foot cut off and both legs so badly mangled he could not walk, Rudolph Elmquist, an 18-year-old telegraph operator, crawled half a mile, bleeding and faint, to his station and sounded a warning to Mankato, which probably saved the lives of 200 persons aboard the Great Western train.

"My foot is cut off," said Elmquist over the wire, "and No. 271 is coming back to pick me up. She will have to look out for No. 124, which is due in Mankato in a few minutes."

Then Elmquist fainted dead away from loss of blood and the torture, but he had saved the train. Elmquist had followed his custom of boarding the evening freight train caboose from Benning, his station, to Mankato. This time he slipped, fell under the train and was fearfully mangled from the knees down.

Members of the freight crew saw him fall and stopped the train to investigate. Elmquist was too badly hurt to make himself heard and in the darkness the crew could not see him. They proceeded on their way, believing Elmquist had not been hurt, and had returned to Benning. That is exactly what he did, but not until all hope of warning the crew of the freight train had been lost. The track was supposed to be clear for passenger trains.

WESTON GETS OVATION.

Cross-Continent Pedestrian Is Greeted at Kingman, Arizona, With Popular Outpouring.

[BY DIRECT WIRE TO THE TIMES.]

KINGMAN (Ariz.) Feb. 12.—[Exclusive Dispatch.] Edward Payson Weston, world-famous cross-continent walker, reached Kingman yesterday morning and was met outside of town by the entire school population of the town and hundreds of other people. The old fellow was greeted all along the line with enthusiasm and when he reached town the juvenile band was brought out and serenaded him while he rested at his hotel.

Weston met with a mishap just before reaching town by slipping into a trestle and injuring one of his knees, but on examination it was found that the injury would not inconvenience him. After partaking of a frugal repast and resting an hour he again proceeded on his journey. He was accompanied by a Santa Fé motor car and his secretary.

He was enthusiastic over the great desert country through which he has passed during the past five days, and the ever changing scenes of mountain and plain, the pure desert air and the balmy spring day seemed to rejuvenate him and make him years younger.

He started off with the old springy step that all the old eastern fellows remember so well and soon disappeared to the east, behind the jutting mountains. Last night he reached and tonight he is at Seligman, a division point of the Santa Fé.

The trip from Los Angeles to Kingman was uneventful and the grand old walker reeled off a daily mileage averaging close to forty-six miles.

CHARGES PASTOR WITH THEFT.

PORTLAND (Or.) Feb. 12.—[Exclusive Dispatch.] Rev. George E. Strayer, founder and operator of a mission at Albina, was arrested today on a charge preferred by Mrs. Lydia Hallis, an elderly member of his congregation. The woman accuses the minister of misappropriating her jewelry, valued at $350, and $125 in money. Mrs. Hallis became acquainted with Mr. Strayer by attending the mission, and left the money and jewelry with him for safe keeping, she says. When she wanted money for living expenses she declared he refused to give it to her. He was placed in the County Jail in default of $5000 bonds. The preacher denied having the money or jewelry. Mrs. Hallis came from the East a year ago. Rev. Strayer is one of the most widely-known mission workers in Portland.

FREE PILE CURE

Sent to Demonstrate the Merits of Pyramid Pile Cure.

What It Has Done For Others, It Can Do For You.

We have testimonials by the hundreds showing all stages, kinds and degrees of piles that have been cured by Pyramid Pile Cure.

If you could read these unsolicited letters you would no doubt go to the nearest drug store and buy a box of Pyramid Pile Cure at once, price fifty cents.

We do not ask you to do this. Send us your name and address and we will send you a sample by mail free.

We know what the trial package will do. In many cases it has cured piles without further treatment. If it proves its value to you order more from your druggist at 50c a box. This is fair, is it not? Simply fill out free coupon below and mail today. No knife and its torture. No doctor and his bills.

FREE PACKAGE COUPON

Fill out the blank lines below with your name and address, cut out coupon and mail to the PYRAMID DRUG COMPANY, 241 Pyramid Bldg., Marshall, Mich. A sample of the great Pyramid Pile Cure will then be sent you at once by mail, FREE, in plain wrapper.

Name .....

Street .....

City and State .....

THE COPPER KETTLE TEA ROOM
223 Mercantile Place
Delicious Luncheons and Afternoon Tea.

Los Angeles Hotels.

NEW HOTEL BROADWAY
201 to 217 North Broadway Corner Court St.
250 rooms, steam heat; newly furnished; moderate rates; superior accommodations; popular prices. Special weekly and monthly rates; bath suites; 2 elevators.



HOTEL ALHAMBRA
Absolutely fireproof and modern. 120 rooms, 50 baths. European plan. $1.00 day, $1.50 with bath. Special rates weekly or monthly.
JOHN B. LAUGHLIN, Manager.
316 N. Broadway. Phone Main 7900

HOTEL CADILLAC
100 rooms, baths, hot, cold water, steam heat every room. New management, new furniture. 932 South Main, corner Ninth. Central location; moderate rates. SATTERWHITE & ROBINSON, Props.



HOTEL MT. WASHINGTON
California's Most Scenic Hotel, situated on the summit of rugged old Mt. Washington—1900 feet high. Above noise, dust, smoke and fog. Splendid car service—35 minutes from Broadway. Commands unsurpassed view of mountains, cities and the sea. Strictly modern in every appointment. First class cafe in connection. Light, airy, sunny rooms, either single or en suite. Rates reasonable
Take Yellow Garvanza car to Avenue 42, the foot of the incline railway.

Hotel Lee
332 W. SIXTH ST., near Figueroa St. Home phone 10743. Main 1585. 90 rooms, new and strictly modern.

Hotel Woodward
A strictly modern fireproof hotel, conveniently located within one block of the shopping district. Running on the American plan. Rates $2.00 to $3.50 per day. Two in one room with bath, $25.00 to $35.00 per week. These prices include all your meals. If you will call we will gladly show you through the hotel and give you any information you may desire.
WOODWARD HOTEL CO., 421 West Eighth st.

The Leighton Hotel
American Plan.
OVERLOOKING WESTLAKE PARK.
Rates on Application.
Leighton Hotel Co. G. D. Armstead, Mgr.

Hotel Yorkshire
710 So. Broadway. Adjoining celebrated Hotel Lankershim. Just completed. Open 4 weeks. Strictly modern, 100 rooms, 50 private baths. Both phones in each room, free to all parts of city. Center of shopping and theater district, 2 blocks from Postoffice. Rates Reasonable. Phone Home 68111. Broadway 4642.

Resorts.

The Grill Room is Open Afternoons and Evenings.
Roads Finest for Automobiles. The Hotel Selected by Auto Parties.

—Pasadena's Fireproof—
Hotel Green
WHERE CALIFORNIA IS MOST ENJOYED
DAVID P. PLUMER, Mgr. D. P. Simpson, Asst. Mgr.

Highland Park Sanatorium
Rates, $10.00 and up. A Home for the Treatment of DISEASES OF THE LUNGS AND THROAT. 5605 Hub Street. Phone—East 2356.
Ask for Superintendent.

Hotel Marengo, Pasadena Convenient to railway depots, street cars, churches and parks. European plan, $1 and up per day; $4.50 and up per week. American plan, $2 and up per day, $12.50 and up per wk.

Los Angeles Hotels.



HOTEL ORENA
705 West 7th St., opposite postoffice beautifully furnished Cars direct to all depots.

Kensington Apartments
Santa Monica—A few choice suites now vacant; winter rates.
HOME PHONE—1084.

City Restaurants.

PALACE CAFE
Corner First and Spring Sts.
A. JAHNKE, Prop.
Postively the most ideal place to eat drink and recreate for Good Livers. Our SPLENDID TASTEFUL COOKING is celebrated and service absolutely faultless. Refined entertainment by the famous Chevalier A. Guille, formerly leading tenor of Mme. Patti's tours, and delightful Ladies Orchestra. Our 25c Business Men's Lunch is unsurpassed.

LEVY'S CAFE
Business Men's Lunch Daily in Grill, 40 cents including coffee, tea, beer or wine. Quick service.

Resorts.



IN HEART OF CITY
HOTEL SAVOY
SEATTLE
Twelve stories of solid comfort
CONCRETE, STEEL & MARBLE
EUROPEAN PLAN $1.50 UP



SAN JACINTO HOT SPRINGS
Modern hotel and bath houses. Wonderful curative hot mud sulphur baths. Trained attendants. On the Santa Fe. See Gen. P. Taylor, Security Bldg. or Pool-Judah Co., 644 S. Spring st.

HOTEL ACTON
NOW OPEN
Finest climate in California. High and dry. Sunny rooms. Good board. Rates $1.50 per day, $26 per month. Mrs. H. L. Schuler, Prop. Corner Chestnut and Main, Acton, Cal.

San Francisco Hotels.

HOTEL STEWART
SAN FRANCISCO
Geary Street, above Union Square.
Just Opposite Hotel St. Francis
European Plan $1.50 a day up
American Plan $3.00 a day up
A new steel and brick structure. Furnished at a cost of $200,000. Every comfort and convenience. A high class hotel at very moderate rates. In the center of the theater and retail district. On car line transferring to all parts of the city. Omnibus meets all trains and steamers. Elaborate booklet with splendid map of San Francisco free on request.
Hotel Stewart



HOTEL NORMANDIE, SAN FRANCISCO
Sutter and Gough streets, direct line from Ferries and Depots.
American Plan $3.50 per day and up.
European plan $1.50 per day and up.
A high order hotel, now under the management of
THOS. H. SHEDDEN.

HOTEL GRAYSTONE,
66 GEARY STREET,
Between Kearney St. and Grant Ave.
SAN FRANCISCO.
Every modern convenience. European plan. Rates, 75c a day and up; with private bath, $1.00 and up.
Street cars direct from all depots.
A. L. PRATT & CO., PROPS.

New Zealand Australia
NEW SERVICE via TAHITI. Delightful South Sea Tours for Rest, Health and Pleasure. The world's wonderland. Favorite S.S. Mariposo sails from S. Francisco Feb. 3, Mch. 10, Apr. 15 & May 21, connecting at Tahiti with Union line for Wellington. The only line from U. S. to New Zealand. Wellington, 1st, $173.50. Ret. $246.25; 3rd, $90; Tahiti and return, first class, $125. Line to Honolulu—sp. 1st Cl. R. T. $110; S.S. Alameda, Feb. 12, Mch. 5, Mch. 28 & Apr. 16. A. M. Culver, Agt., 324 S. Spring St. Phone Main 8211.

Resorts.

The Times Branch and Free Information Bureau 531 S. Spring St.
Open Daily 8 A. M. to 9 P. M.
Advertising Copy and Subscriptions Received
THE TIMES FREE INFORMATION AND RESORT BUREAU for the location of those seeking recreation, rest and health in mountain resorts. Particulars are furnished regarding rates, etc. Photographs, circulars and transportation folders for inspection and distribution. Times readers can obtain information that would take a week and in many cases they were compelled to write for it.



HOTEL PO
OFFERS THE MAXIMUM OF COMFORT AT A MINIMUM OF EXPENSE. Situated amid perfect surroundings, facing the Pacific, with the beautiful Mountains forming the background. Accommodate 1000 guests, and offers service and equipment.
Has its own Country Club and beautiful park of 2000 acres. Its Golf links are sportiest in CALIFORNIA, and a professional instructor is in attendance. Polo, Tennis, Boating, Fishing and Motoring every day in the year. Guests of the Hotel are given Club privileges.
Open all the year round, and conducted on the American Plan only, with rates of $5 a day and upward for each person.
Wire your reservations at once to
MILO M. POTTER

SANTA BARB

Maryland Apa
Pasadena's up-to-date Apartment
95 South Los Robles. One minute from

St. Francis C
PASADENA'S BEAUTY
Artistic Bungalows, Furnished and Rented by Season or Year.
M. D. STAMBACH, A
641 Chamber of Commerce

Sierra Ma
Has quadrupled in population in four years and is growing up in proportion. Are you looking for a home? Visit us. Cars leave 6th and Main streets every hour.
SIERRA MADRE BOARD O

Hotel Vir
Long Beach, C
TENNIS TOURNAMENT—February 19th to 22nd
HOTEL COURT.
Champions from North and South will contest.

HOTEL MAR
And The Maryland
PASADENA, CAL. D. M. L

Ye Alpine T
Situated on Mt. Lowe. A mile above the sea. $15.00 per week. Choice of rooms in hotel or cottages. Special rates to invalids taken. Telephone Passenger Dept., Home Free Information Bureau, for further information.

Radium Sulphur Springs
TAKE BATHS AND LIQUID
IT SPARKLES AND FOAMS LIKE MAGNETIC mineral water. It purifies blood, keeps you young, body. HOT BATHS cure Rheumatism, Catarrh, Neuralgia, Diabetes, Stomach, Liver, Kidneys, Blood, Female Troubles. Makes skin velvety, hair silken. Pure Water delivered. Take Melrose Ave. cars direct to entrance.

HOTEL CASA
Redlands, Cal. Jos. A. Ascher

MT. WILSO
Above the fog and in the sunshine
Electric to Sierra Madre. Tel. Home

ARROWHEAD HOT
GREATEST PLACE IN THE WORLD FOR
Take Salt Lake, S. P. or A. T. & S. F. to San Bernardino, direct to Hotel, six miles north.

ELSINORE, Bundy Hot Springs
Curative Hot Sulphur Baths under hotel management. Fine home cooking a specialty. Headquarters for Automobile Bureau, 521 S. Spring.

Bimini Hot Springs
Hotel Los Angeles

San Ysidro Ranch, Near SAN
On the foothills, overlooking the sea. Cottages and room.

The Times Branch and Free Information Bureau
531 S. Spring St.
Open Daily 8 A. M. to 9 P. M.
Advertising Copy and Subscriptions Received
E TIMES FREE INFORMATION AND RESORT ... ion of those seeking recreation, rest and recreation ... ntain resorts. Particulars are furnished regarding ... e, etc. Photographs, circulars and transportation ... ing ection and distribution. Times readers can obtain ... rmation that would take a week and in many ... were compelled to write for it.



HOTEL POT...

OFFERS THE MAXIMUM OF ... FORT AT A MINIMUM OF ... PENSE. Situated amidst the ... fect surroundings, facing the ... Pacific, with the beautiful ... Mountains forming the background ... commodate 1000 guests, and offers the ... service and equipment.

Has its own Country Club situated ... tiful park of 2000 acres. Its Golf C... sportiest in CALIFORNIA, and a ... instructor is in attendance. Polo, Tennis, Fishing and Motoring every day in the year. Guests of the Hotel are entitled to Club privileges.

Open all the year round, and is operated on the American Plan only, with rates ... a day and upward for each person.

Wire your reservations at our expense.

MILO M. POTTER, ...

SANTA BARBA...

Maryland Apart...

" Pasadena's up-to-date Apartment ... South Los Robles. One minute from ...

St. Francis Co...

PASADENA'S BEAUTY SP...

Artistic Bungalows, Furnished and Unfurnished Rented by Season or Year. Reasonable.

M. D. STAMBACH, Agent
641 Chamber of Commerce, Pasadena

Sierra Ma...

quadrupled in population in four years ... in proportion. Are you looking for a ... us. Cars leave 6th and Main streets ... hour.

SIERRA MADRE BOARD OF T...

otel Virg...

Long Beach, Ca...

TOURNAMENT—February 18th to 22nd, ...
HOTEL COURT.
from North and South will contest. Make ...
CARL ...

OTEL MARYL...

nd The Maryland Bun...

ADENA, CAL. D. M. LIN...

Alpine Ta...

Mt. Lowe. A mile above the sea. Amid ... reek. Choice of rooms in hotel or cottages ... en. Telephone Passenger Dept., Pacific ... ation Bureau, for further information.

Sulphur Springs
TAKE BATHS AND LIQUID SUN...
KLES AND FOAMS LIKE CHAMPAGNE from ... water. It purifies blood, keeps you young, ... BATHS cure Rheumatism, Constipation, Kidney ... betes, Stomach, Liver, Kidneys, Bladder, ... e. Miles skin velvety, hair silken. Physician ... ed. Take Melrose Ave. cars direct to spring...

OTEL CASA L...

Redlands, Cal. Jas. S. Aured, M...

MT. WILSON
Above the fog and in the sun... ...erra Madre. Tel. Home Sub., 5 Pasa...

ROWHEAD HOT S...

PLACE IN THE WORLD FOR THE ... S. P. or A. T. & S. F. to San Bernardino, ... six miles north.

E, Bundy Hot Springs Ho...

Sulphur Baths under hotel roof. Free ... specialty. Headquarters for hunters. ...ring.

Hot Springs
Los Angeles

Ranch, Near SANTA ...

... overlooking the sea. Cottages ... room. Booklet.

...t Declares He Will Not Run Amuck in Business.

(... Front First Page.)

... during the administration of Abraham Lincoln, ... which he had to undergo ... the political storm which ... to weather during the ... divisions in the party ... the radical anti-slavery ... those who were most con... observing the constitu... ...ion, are most interesting ... serve to award and min... through which the Re... is now passing, and re... proportion to those ... ...ed to be haunted ... in the face of a loss ... hour of the press. ... that the Republican ... in its conduct of the gov... the enactment of laws to ... duty?

...ined to power a year ago ... by a very large major... ...campaign in which it made ... in its platform, and ... if it has either substan... ...ed, or it is about to ... the present session of ... to take up these prom...

...Y COMES FIRST.

...ublican platform of last ... which the campaign was ... the following plank in ... tariff:

"The Republican party declares unalterably for the revision of the tariff by the action of Congress immediately following the inauguration of the President, and commends the action already taken to this end in the bills passed by the House of Representatives and now pending in the Senate, which are entitled to the appropriate consideration of Congress, which are in harmony with the platform pledges of the party and the principles and methods of the Republican party, and will be speedily completed and passed in such form as will not only preserve without reduction the measure of protection now afforded by the Dingley law to all the various industries of our country, but will provide such additional protection as may be necessary to secure adequate protection to such of our industries as have been established or developed, or may be established or developed, during the period of Democratic control of the tariff legislation, by the lowering of the Dingley rates, so that the revenues derived from the duties levied upon imports may be sufficient to meet the ordinary needs of the government, economically administered, including such expenditures as may be required to build the Panama canal and fortify it, to maintain the Philippine government and the army and navy and coast defenses at such a standard of efficiency as befits a great and powerful nation, and to pay the interest on the public debt and provide a sinking fund sufficient to discharge the principal of the debt within a reasonable time, and to provide for the construction of such new battleships and cruisers as may be necessary to maintain the present relative strength of our navy to the navies of other nations, and to provide for such public buildings, river and harbor improvements and public works as may be necessary for the proper transaction of the public business and for the welfare of our people and the development of our resources, and in the early consideration of these measures of appropriation we favor the reduction of the annual expenditures so that the total shall be brought within the total receipts, and the collection of such a surplus as has customarily been turned into the treasury and used in the redemption of the public debt."

...ublican party declares un... ...the revision of the tariff ... action of Congress im... ...lowing the inauguration ... President, and commends ... already taken to this end in ... passed to the appropriate ... of Congress, which are ... ...ding the operation and ... ...ing schedules. In all ... ...ion, the true principle of ... ...ould be maintained by the ... ...duties as will equal ... between the cost of pro... ...ame and abroad, together ... ...reasonable profit to American ... ...to favor the establishment ... and minimum rates to be ... by the President under ... in the law, the maxi... ...available to meet discrimi... ...foreign countries against ... ...in entering their market ... ...to represent the nor... ...of protection at home, ...pose of the Republican ... ...not only to preserve with... ...duties that security ... ...competition to which ... ...manufacturers, farmers and ... ...entitled, but also to ... ...standard of living of ... ...of this country, who ... ...direct beneficiaries of the ... ...Between the United ... ...Philippines we believe ... ...exchange of products, with ... ...as is to sugar and to ... ...afford adequate protec... ...to interests."

...the tariff. It is im... ...the tariff without ... active participation in ... of the schedules of those ... business will be af... ...This is the inher... ...the adoption or revi... ...by our representative ...

...CTION IN FIGURES.

...eviously said in the ... this revision was to be ... ...ction. The implication ... is generally downward, ...ently given by the fact ... ...ubmit a protective tariff ... it by the claim that ... ...country has been estab... ...ing on foreign compe... ...competition will ... ...in price so as ... ...high tariff un...

...ariff there were 664 de... ...increase and 1130 items ... ...list unchanged, but ... ...ment the fair propor... ...of the reductions, and ... ...because the duties were ... ...those articles which had ... ...value of nearly $5,000,... ...there were increases on ... ...which had a consump... ...than $1,000,000,000. Of ... ...consumption value of ... ...which are of luxuries, to ... ...liquors, perfumeries, ...articles, amounted ... ...$30,000, while the increase ... ...of luxury affected but ... ...to seaman decreases ... ...ease of consumption, ...therefore that this was ... ...revision. It was ... ...reference to silks or ... ...printed cottons in the ... It was downward ... nearly all other articles ... which were not affect... ...ntirely it was not prom... ...duties on luxuries should ... ...revenue were failing ... a deficit promised and ... that the revenues ... ...creased. It was no viola... ...to increase the rev... ...raising the tax on lux... ...then was downward ... other articles.

...ER OF WOOLENS.

...ntial defect in com... ...promises of the plat... ...failure to reduce wool... ...not defend so color the ... ...Republican party as to ... ...of faith leading to ... ...I don't think so. ... ...Revisions are like ... ...they are not perfect. ... ...this tariff effected ... ...downward in the ... ...and it was a recognition ... ...time had come ... ...lowering duties they ... ...when the party ... ...platform, and in much ... ...the proper measure ... ...the difference in cost ... ...of articles here and ... a fair profit to the ... ...there was a dispute as ... ...and whether ... ...in the change of all ... ...Particularly was ... ...the materials that en... ...manufacture of paper and ... The reduction of print ... ...to $3.75, or about ...

...a real difference of quin... ...inches of text whether ... ...correctly measured the ... ...cost of production of ... ...and print paper ... ...the reporting-room ... ...of the country and ... ...the newspaper ... ...and consolidated them. ... ...other schedules there ... ...secured a reduction of ... ...failure to make a large ... ...their capacity in the ... ...of a great number of ... ...whatever their party ... ...the tariff bill in its effect ... ...system bill was sub... ...Democratic caucus in the ... ...will doubtless take the ... ...of the tariff bill for ... ...in the country ... ...legislation and its ef... ...Republican bill and the ... ...Democratic bill and the ... ...Democratic bill will be ... ...in operation ... ...Democratic bill will be ... ...Democratic bill will be ... ...Democratic bill will be

RECOGNITION.

...E HELP PRESIDENT.

...epublicans to Support Promises.

... Beveridge Praises ...aham Lincoln.

...'s Congratulated on ... Prosperity.

...T WIRE TO THE TIMES.]

...S (Ind.) Feb. 12.—[Exclu... Senator Beveridge, ad... Indiana Lincoln League ... Clubs tonight praised ...coln as the friend of the ...pared brave opposition and ...ical reforms for the bene... country. The meeting later ...nt Taft a message pledg... support in carrying out the Re... form pledges.

"...life spells integrity," said ...e in his address, "he was ...practical of men and yet ...ion presented to him a ... He was more interested ...ht than he was in being ... He thought that the peo... was more important than ...victory. In his opinion a ...ty was a servant of the ...not the master of the peo... ...eved that the people's wel... have its foundations in ...

...become so great as the per... of our ideals that we for... the Douglas debates his ...ical advisors believed he ... the party, which he had ...ound, by his radical utter... said that his immortal ...avery and his tremendous ... of the Supreme Court in the ...ecision made his party's ...ssible. But he answered, ...t important. Nothing but ...nd truth are important.' ...ons adopted by the league ...

...gratulate the country and ... of Indiana upon the pros... good times prevailing. ...itions we attribute to the ...ment of the American peo... ...trated in the election to ...ncy in 1908 of William H. ...

... on the anniversary of the ...e Great Emancipator, as ... of the party which first ... victory under his leader... ...use to pay tribute to his ... to renew our allegiance ... that he loved so well."

...ENT AND NEW ... LEADERS CONFER.

...ED PRESS NIGHT REPORT.]

...ORK, Feb. 12.—President ...g for an hour and a half ...conference with Republican ...rs, showed much concern in ... scandal—the Conger-Allds ... Albany—and before depart... to intimates that "the ...oke very bad." ...sident thus passively, at ...ed into the troublous whirl... ...ew York State Republican ...ought to an actute stage of ...urges of bribery by one State ...ainst another.

...erence was held at the New ...dence of Lloyd C. Griscom, ...mbassador to Italy, but re... ...cted president of the New ...ublican County Committee, Herbert Parsons.

...the President and Mr. Gris... were present: Timothy L. ... State chairman; Senator ...ov. Hughes, James W. Wads... ...peaker of the State Assembly, ... Bannard.

...on centered almost solely on ...Conger case, involving two ...oposals. Whether the party ...vestigate to the limit, or, if ...another it. ...ensus of opinion appeared to ...be to the bottom, regardless ...

...ad been a rumor that a de... ...d been made for the resigna... ...ate Chairman Woodruff. Mr. ...asked about this, said: ...ked about nothing but the ...

No call was made upon me ... and you can quote me as ... I will not say that I shall ...he next campaign, but I shall ...an until the next State con...

PRESIDENT'S SPEECH.

(Continued From Fifth Page.)

men of the purest and highest motives, and I am the last one to advocate any halt in the prosecution and condemnation of Republicans, however prominent and powerful, whose conduct requires criminal or other prosecution and condemnation.

NO HALT POSSIBLE.

It should be well understood by the Republican party that in its present condition, with the various divisions subjected to the crossfire of its own newspapers and its own factions, any halt or failure on the part of those in authority to punish and condemn corruption or corrupt methods will properly be visited upon the party itself, however many good men it contains.

We shall be called upon to respond to the charge in the next campaign that the tariff for which we are responsible has raised prices. If the people listen to reasonable arguments it will be easy to demonstrate that high prices proceed from an entirely different cause and that the present tariff being largely a revision downward, except with respect to silks and liquors, which are luxuries, cannot be charged with having increased any prices.

But this will not prevent our Democratic friends from arguing on the principle of "Post Hoc, Propter Hoc," that because high prices followed the tariff, therefore they are the result of it. And we must not be blind to the weight of such an argument in an electoral campaign.

WHY LIVING IS HIGHER.

The reason for the rise in the cost of necessities can easily be traced to the increase in our measure of values, the precious metal, gold, and possibly in some cases to the combinations in restraint of trade.

The question of the tariff must be argued out. The prejudices created by the early attacks upon the bill and the gross misrepresentations of its character, must be met by careful presentation of the facts as to the contents of the bill and also to its actual operation and statistics shown thereby.

I believe we have a strong case if we can only get it into the minds of the people. Should disaster follow us and the Republican majority in the House become a minority in the next House, it may be possible that in the Democratic exercise of its power the people of this country will see which is the party of accomplishment, which is the party of arduous deeds done, and which is the party of words and irresponsible opposition.

I only want one more word. From time to time, attacks are made on the administration, on the ground that its policy tends to create a panic in Wall street and to disturb business. All I have to say upon that subject is this:

NO RUNNING AMUCK.

That certainly no one responsible for a government like ours would foolishly run amuck in business and destroy values and confidence just for the pleasure of doing so. No one has a motive as strong as the administration in power to cultivate and strengthen business confidence and business prosperity.

But it does rest with the national government to enforce the law and if the enforcement of the law is not consistent with the present methods of carrying on business, then it does not speak well for the present methods of conducting business and they must be changed to conform to the law.

There was no promise on the part of the Republican party to change the anti-trust law except to strengthen it, or to authorize monopoly and a suppression of competition and the control of prices, and those who look forward to such a change cannot now evade the responsibility for their mistake on innocent persons.

Of course the government at Washington can be counted on to enforce the law in the way best calculated to prevent a destruction of public confidence in business, but that it must enforce the law goes without saying.

I am glad to be present and meet your distinguished Governor, whose name is such a power before the people of this State and of the country that to lose him as a candidate for Governor by his voluntary withdrawal is to lose the strongest asset the Republican party has in the State to enable it to win at the next election.

HUGHES LAUDS PRESIDENT.

Gov. Hughes made an address, in which he said:

"The American people are fair enough to recognize a great President, filling a great position, and doing his duty with absolute fidelity. For that reason, Mr. Taft will be renominated and reelected."

Gov. Fort of New Jersey said: "There is room in the Republican parey for advanced thinking. Senator Dolliver, Senator Nelson and Senator Beveridge are not thoughtless men. They know their people and they are familiar with conditions in the Middle West. They are only a little in advance of the rest of us. But they are no more so than was Lincoln in his Springfield speech in 1858."

PARTY PLEDGES MEAN SOMETHING NOW.

...MOND TELLS OHIO THAT TAFT WILL HARMONIZE PARTY.

[ASSOCIATED PRESS NIGHT REPORT.]

...ON (O.) Feb. 12.—John Hays ...mond, president of the Na... League of Republican Clubs, ... of the principal speakers at ...uest of the Ohio League of ...an clubs tonight.

...mmond declared that he had ...om investigation that griev... ...isting in the ranks of the Re... party are petty and not fun... ...l, and more imaginary than ...t that it is in times of politi... ...ivity that factional differences ...erings arise.

...tinued: "In political crises of ... Ohio has always been con... for her loyalty to country and ...here is a rapidly-growing de... the part of the electorate of ...try that the national plat... ...f the great political parties ...resent the respective issues ...h these parties contend; that ...atforms shall say what they ...nd mean what they say, and that ambiguous or disingenuous planks shall be no longer tolerated as devices to obtain votes; and further that the President elected by either party, having subscribed to the principles enunciated in the platform of that party, is pledged to the people of the country to exercise his utmost endeavors to secure the enactment of the promised legislation and he becomes therefore not only the titular but the responsible head of the party by which he is elected.

"In view of these facts, the National League of Republican Clubs recognizes President Taft as the responsible head of the Republican party.

"The name of William Howard Taft of Ohio, supplied the enthusiasm for the campaign work of our clubs in the recent national election. The name of President Taft and the policies for which he stands will supply the National League of Republican Clubs the requisite enthusiasm for effective service whenever Republican party supremacy is threatened."

WORTHY SUCCESSOR TO LINCOLN.

...AKER CANNON SENDS TOAST "YOUR PRESIDENT AND MINE."

[ASSOCIATED PRESS NIGHT REPORT.]

...YORK, Feb. 12.—Speaker ...non had been expected at the ...oln Day dinner tonight but ... a letter of regret which said,

President and mine, who is ... tonight, is a worthy successor ...ln, and he is called upon to ...some of the patience that ...rised Lincoln's administra... always in evidence and particularly at the present time.

"Here's a toast to Mr. Taft: May he continue to disappoint both extremes and in patience and soberness work out the policies of the great majority of the people who placed this responsibility on him, heeding neither the demands of those who want to blow up the engine, nor the fears of those who would have the fire under the boiler ...

PATRIOTIC.

FLAG WAVES AT BANQUET.

Companions of Loyal Legion and Ladies There.

Lincoln Day Celebrated in Toast and Song.

Charming Spectacle Under Tri-Colored Lights.

Lincoln's Birthday was celebrated by the Southern California Association of Companions of the Military Order of the Loyal Legion of the United States, with a feast last night in the banquet room of the Hotel Alexandria. In addition to the array of distinguished veterans, there was a brilliant assemblage of ladies, adding charm to the scene and piquancy to the conversation.

The banqueting room was elaborately decorated with flags, palms, flowers and tri-colored electric lights. The head table extended along the entire north side of the room, the officers and speakers of the evening being seated along one side. Running along the opposite side was a solid hedge of fragrant flowers among the foliage of which were hidden myriads of red, white and blue electric lights. In the center played an electric fountain, while near it, fluttering in the breeze of a hidden electric fan, the Stars and Stripes waved unceasingly throughout the evening. The other members of the company sat at small tables, in the center of each of which was a huge bowl of pink sweet pea blossoms.

The scene was strikingly beautiful. The general effect was heightened by a band of musicians, the singing of the "Star Spangled Banner" by J. A. Fyshay, and of many of the well-known patriotic songs by the entire company.

At the close of the feast, Gen. O. H. LaGrande arose and proposed a toast to "The President," which was drunk in silence, following which brief responses were made to the following toasts: "Abraham Lincoln," Maj. Ben C. Truman; "Battle of South Mountain and Antietam," Gen. Harrison Gray Otis; "The Ladies," Companion George H. Stewart; "The Commandery of California," Col. W. R. Smedberg. Lieut. Horace Wilson, Commander, was to have responded to the toast, "The Loyal Legion," but was not present. Silent toasts were also drunk to "The Army" and to "The Navy."

AROUND THE BOARD.

Those present were Gen. O. H. La Grange, president of Southern California Association; Col. W. R. Smedburg, U.S.A., Commandery of California; Charles A. Gilbert, secretary Southern California Association; Gen. William L. Alexander, Gen. C. C. Allen, Mrs. Allen, Capt. C. H. Albers, Mrs. K. K. Althouse, Capt. J. H. Barbour, Mrs Barbour, Capt. A. H. Bibber, Miss Bibber, F. B. Braden, Dr. H. M. Bishop, Mrs. Bishop, Mrs. J. P. Bigelow, Col. F. D. Butterfield, Miss Ellen M. Butterfield, Miss Baldwin, Lieut.-Gen. Adna R. Chaffee, Mrs. Chaffee, Mrs. Clarke, Capt. John Cross, Mrs. Cross, Mrs. Smith Crowder, Thomas F. Cooke, L. K. Chase, Mrs. Chase, Gen. J. E. Duryee, Maj. J. A. Donnell, Coey Dunkelberger, Miss Josephine Dunkelberger, Hon. Stephen W. Dorsey, Mrs. Dorsey, Mrs. W. H. Ennis, Capt. William Faulkner, Miss Genevieve Faulkner, Mrs. James Fulton, Admiral O. W. Farenholt, Charles Kirby Fox, Mrs. Gilbert, Miss Gilbert, W. S. Heger, Col. E. W. Jones, Maj. E. F. C. Klokke, Capt. S. M. Kent, Maj. H. T. Lee, Mrs. O. H. LaGrange, Capt. H. C. Lawrence, Mrs. Lawrence, Rear-Admiral Donald McLaren, Col. A. G. Mills, Dr. George Martyn, Miss Mallard, Mrs. E. W. Murphy, Col. Gilbert D. Munson, J. H. Martindale, Gen. Harrison Gray Otis, Mrs. Charles Wellington Rand, Capt. J. A. Osgood, Capt. L. B. Shattuck, George B. Shattuck, Mrs. J. C. Steelman, Maj. Charles W. Snyder, George H. Stewart, Mrs. Stewart, Maj. Ben C. Truman, Mrs. Truman, Miss Truman, Gen. T. E. True, Mrs. True, Gen. Charles D. Vielé, Mrs. Vielé, Dr. D. B. Van Slyck, W. J. Washburn, Mrs. Washburn, Capt. John R. White, Mrs. W. G. White, Maj. Lewis Woufley, Capt. C. B. Wilson, Miss H. M. Wilson, Mrs. Robert Wallace, Capt. J. McMillan, J. R. Burnham, Maj. L. F. Burnett, Wallace MacCammant, Prof. T. S. C. Lowe, Capt. John C. Dourmer, Capt. C. H. Thompson, Mrs. Thompson, L. M. Lawson, Capt. Henry Schaffnit.

TO LEARN ROOSEVELT PLANS.

Emperor William Is Anxious to Get Information as He Desires to Act as Host.

[ASSOCIATED PRESS NIGHT REPORT.]

BERLIN, Feb. 12.—The Foreign Office has endeavored for some weeks to learn just when former President Roosevelt expects to be in Germany, but is still in the dark as to his plans. It has been widely published that Mr. Roosevelt will be in Berlin on April 23, but if this is so, it is not officially known and the situation is somewhat embarrassing, as Emperor William's spring plans cannot be definitely arranged in the meantime, because His Majesty purposes to be in the capital when his guest arrives.

Official messages have now been addressed to Mr. Roosevelt with instructions that they be forwarded with the greatest dispatch. A reply from him making known his intentions, is expected any day.

It is understood the Emperor has invited Mr. Roosevelt to be his personal guest and whether he will be accorded the honors usually bestowed upon the head of a government is a question which is frequently suggested by paragraphers in the press. One editorial commentator suggests that the Emperor must have consideration for President Taft and not exhibit too demonstratively his regard for the President's predecessor.

Enduring Power

is lowered by coffee; and endurance is an essential to permanent success.

Use

Postum

for steady strength.

"There's a Reason"

SAILORS PREPARE VALENTINE.

Members of Atlantic Fleet Will Hang Helen Gould's Picture in Naval Y.M.C.A.

[BY DIRECT WIRE TO THE TIMES.]

NEW YORK, Feb. 12.—[Exclusive Dispatch.] Four thousand sailors of the Atlantic fleet, who look upon the Naval Y.M.C.A. building in New York as their "home" are perparing to present themselves with a valentine in the form of a new likeness of Miss Helen Gould. The building, which is in Sands street, was presented by Miss Gould for the sailors, and her contributions largely support it. Hence the mariners are great admirers of the woman whose philanthropy has brightened many lives. Within the last week a new photograph of Miss Gould came into existence—the first she has had taken in ten years—and some of the sailors conceived the idea of having an enlargement made and hanging it in the messroom of the "home" as a "Valentine."

The photograph is said to be an excellent likeness of the woman, who, during the Spanish War, won the title of "Angel of the Army." It is from a snap shot taken in New York while Miss Gould and a companion were walking about on some philanthropic mission.

GET BUSY, BOYS.

STILL YEARNING FOR SOUL MATE.

MISS GAZZAM BLUSHINGLY ADMITS SHE WOULD WED.

Undaunted by Her Escapade With Marshall Clark, Palmist, to Whose Wife She Paid $25,000 for Alienating His Affection, Rich Heiress Longs for Coming of "Mr. Right."

[BY DIRECT WIRE TO THE TIMES.]

NEW YORK, Feb. 12.—[Exclusive Dispatch.] Miss Antoinette Elizabeth Gazzam, the romantic young heiress whose personal fortune is estimated at $3,000,000, announced today that she will devote her life to a campaign for the advancement of her ideas on matters of the heart, religion and society.

She has worked out these interesting problems for herself in a most practical way, all but marriage. And blushingly she admitted she had no desire to remain single any longer than was necessary to find her soul's counterpart in the opposite sex.

This means that on the top of Storm King Mountain, near Cornwall-on-the Hudson, where stands the marble palace in which Miss Gazzam lives, a young woman not yet 20 years old, endowed with beauty, intellect and the income of a dozen European princesses, awaits the coming of the man who can measure up to her ideal of what a husband should be. Her one secret is a detailed statement of her ideal man.

The young heiress herself made this frank admission, employing the same candor and directness with which she told some weeks ago of her escapade with Marshall Clark, the palmist, into whose clutches she fell while using "spirits" to find her soul mate. She paid Clark's wife $25,000 to drop an alienation suit for $150,000, when she discovered Clark to be a faker and a mere fortune hunter.

"True love," said Miss Gazzam, "is not stagnant acquiescence, but the improvement by comparison of ideals seen with the same eyes from different standpoints. I mean to say that if a husband does not like the color of his wife's gown she need not throw it away to show that she loves him, but should use a little diplomacy and only wear it when he is not around.

"I believe that a well-balanced man will seek as a companion a well-balanced woman, but that a stubborn and domineering man will find his counterpart in a shallow-minded, erratic woman; that to wait and watch for one's true mate, or to serve for them is a primary obligation men and women owe to their personal well being."

HAS REASON.

WRONGED BARON FEARS DIVORCE.

LONDON SOCIETY GETS FRESH MORSEL OF GOSSIP.

Husband of Baroness Arnold De Forest, Who Eloped With Lieut. Ashton, Does Not Care to Try Legal Separation, Fearing It Might Ruin Chances to Be Peer.

[BY DIRECT WIRE TO THE TIMES.]

LONDON, Feb. 12.—[Exclusive Dispatch.] Baroness Arnold de Forests's elopement with Lieut. H. C. S. Ashton of the Second Life Guards continues to furnish society with food for gossip. Spice has now been added to the abundant rumors in a fresh report that the Baron had expressed willingness to open his home again to the erring wife.

There is no pretense that motives of affection lie behind his attitude. Political ambition is said to explain it. He is eager to become a Peer, having with that view attached himself to the Liberal party and contributed lavishly to its campaign funds. He seems to fear that appearance in a divorce court, even in the capacity of a grievously wronged party, would spoil his career and he would rather take chances with the alternative form of obloquy.

Return this time is apparently off the cards. The Baroness has in effect so declared. Both her family and that of the Baron are catholics, but she is intent upon divorce by any means that it can be brought about. She hopes the Baron will take the initiative, in which case she will not defend the action. Just now the indications are that he cannot be persuaded to accommodate her.

Her wish is to marry Ashton, who is a man of large wealth. His mother is the Countess of Scarborough, having when widowed married the present Earl. Ashton and the Baron had their race horses trained in the same stable at Newmarket this winter. Indeed, Ashton rode the Baron's horses in some steeple chases. He is a clever amateur jockey.

[Copyright, 1910, by Press Publishing Co.]

BRYAN WANTS COUNTY OPTION.

Declares Democracy Must Divorce Itself from the Saloon and Party Split Is Expected.

[BY DIRECT WIRE TO THE TIMES.]

LINCOLN (Neb.) Feb. 12.—[Exclusive Dispatch.] William J. Bryan has come out flat-footed for county option in Nebraska. He takes a step in advance of this, and declares Democracy must divorce itself from the liquor interests, because an alliance with the saloon generally is regarded as an alliance with vice.

The saloon, he says, is constantly used to debauch politics, and to prevent the intelligent consideration of public questions. The liquor interests, he declared, made themselves odious at the last session of the Nebraska Legislature by preventing the submission of the initiative and referendum.

Mr. Bryan declares the right of the government to regulate the saloon cannot be denied, and the right to make the county the unit of regulation is just as plain. Mr. Bryan's pronouncement, which will appear as an editorial in the forthcoming issue of his Commoner, under the heading "The Liquor Question in Nebraska," is regarded here as epoch-making and as almost certain to split the Democratic party in this State, at least, and probably to deprive him of its leadership.

UNCLE SAM AFTER COAL MONEY.

George F. Peabody of New York Is Alleged to Have Taken Utah Land Illegally.

[BY DIRECT WIRE TO THE TIMES.]

UTICA (N. Y.) Feb. 12.—[Exclusive Dispatch.] Papers were filed in the United States Court here today in which George F. Peabody, banker and financier of New York, is sued by the United States government to recover more than half a million dollars. It is alleged that he illegally took possession of government lands in Utah, mined coal therefrom and sold it, using the proceeds for his own use.

The complaint declares that the government is owner of lands in Carbon county, Utah, stated to comprise 1,292.76 acres. It is alleged that at various times between January, 1899, and June, 1906, the defendant entered these lands and mined and conveyed away merchantable coal to the extent of 362,000 tons of the value of $543,000 to the plaintiff; that he converted the same to his own use and benefit. Therefore the United States asks judgment in the sum of $543,000 with interest from January, 1899.

The suit is filed in the United States Court for the Northern New York district, whose headquarters are in Utica, because Mr. Peabody has a legal residence at Lake George, where his country home is located.

BATTLE CREEK "BIFFED."

Because Court Taxes It, Famous Kellogg Sanatorium Will Be Moved to New Jersey.

[BY DIRECT WIRE TO THE TIMES.]

BATTLE CREEK (Mich.) Feb. 12.—[Exclusive Dispatch.] The Battle Creek Sanatorium, famous the world over, is lost to Battle Creek. Judge Parkinson this morning handed down a decision of unconditional ouster for non-payment of taxes.

Dr. Kellogg recently announced that in case the court decided against him he would close the institution and establish a new one in the East. Plans for two of them already have been practically completed. Both will be in New Jersey, one at Lakewood and the other at Atlantic City. In New Jersey such places are not taxed.

The legal fight to establish the status of the sanatorium as a charitable institution and exempt it from taxation has been in progress for ten years.

WANTED IN CHICAGO.

Walter Woelffer, wanted in Chicago for wife abandonment, was arrested last night by Detective Louis Rico, who met him at the corner of Seventh and Olive street. Woelffer, an envelope maker by trade, has been here for some time and was employed in a grading outfit when arrested.

While loosening a small mountain of prepared coal, which had become frozen in the storm, from the yards of the Philadelphia and Reading company at Logansville, Pa., yesterday, six workmen were buried by a sudden slide of one thousand tons, and one of their number, Samuel Piscoe of Logansville, aged 25 years, was crushed to death. The other five were rescued, badly injured.

Save on D...

Look to the "Sun" for your drug needs—price highest. "Sun" Stores are models of conv... —stocks always fresh and complete. Visit ... next time you need drugs and sundries—You'll ...



Nine big, live, progressive "Sun" Stores in Southern California — the most efficient drug buying and selling organization in the West.

SPONGES ALL PRICES

A new lot of Sponges is offered at Store No. 1, Second and Broadway. All sizes—5c to $4.50. Here you'll find a sponge for every need.

Family Liquor Specials

These special prices at Store No. 1, Second and Broadway, and Store No. 4, Sixth and Broadway.

Kentucky Monogram, full quart, 5-year-old, bottled in bond; usually $1.50 ..... **$1.25**

Ihler's Malt, full proof, bottled in bond, now **$1.00**

All the Time is Kodak Time

There is no time in Southern California when you can't kodak—get one now. Our prices are lowest—Store No. 3, Second and Spring. Printing and developing done "on time"—try us.

SURGICAL SUPPLIES

Complete stock of sick room and surgical supplies at Store No. 2, 328 So. Broadway. Lady attendant and fitters. Elastic hosiery made to order.

"Sun" Rubber the Best in the World

So confident are we that "Sun Special" rubber is best that we guarantee every piece against imperfections of manufacture for two years.

"SUN" special hot water bottles, 2, 3 and 4-quart size at $1.75, $2.00 and $2.25. Absolutely guaranteed for two years.

"SUN" special fountain syringe, 2-quart, 3-quart and 4-quart sizes at $2.25, $2.50 and $2.75. Absolutely guaranteed for two years.

EVERY ITEM A MONEY-SAVER

Euthymol Cream, "Sun" price	20c	Woodbury's Soap, "Sun" price	19c	Pinkham's Compound, "Sun" price	75c
Packer's Tar Soap, "Sun" price	18c	Denticura, "Sun" price	20c	Cuticura Soap, "Sun" price	18c
Glycerine and Rosewater, "Sun" price	10c	Colgate's Talcum Powder, "Sun" price	15c	Hall's Tooth Paste, "Sun" price	15c
Calox Tooth Powder, "Sun" price	20c	Java Rice Powder, "Sun" price	33c	King's Discovery, "Sun" price	40c
Carter's Pills, "Sun" price	15c	Bromo-Seltzer, "Sun" price	75c	Anita Cream, "Sun" price	40c

Nine Stores

No. 1—Cor. 2nd and Broadway.
No. 2—328 So. Broadway.
No. 3—Cor. 2nd and Spring.
No. 4—Cor. 6th and Broadway.

The "Sun" Drug Co

Mail Order and Wholesale Department, 300 North Los Angeles St.

...reventing the submission
...tive and referendum.
... declares the right of the
... to regulate the sa-
... be denied, and the right
... county the unit of regula-
... as plain. Mr. Bryan's
...nt, which will appear as
... in the forthcoming issue
...noner, under the heading
... Question in Nebraska," is
...e as epoch-making and as
...in to split the Democratic
... State, at least, and prob-
...ive him of its leadership.

...A AFTER COAL MONEY.

...eabody of New York Is ... to Have Taken Utah ...and Illegally.

...E WIRE TO THE TIMES.]
...Y.) Feb. 12.—[Exclusive ...Papers were filed in the ...s Court here today in ... F. Peabody, banker and ...New York, is sued by the ... government to recover ...alf a million dollars. It ...at he illegally took pos-...vernment lands in Utah, ...therefrom and sold it, ...ceeds for his own use. ...nt declares that the gov-...ner of lands in Carbon ..., stated to comprise ... It is alleged that at ... between January, 1899, ..., the defendant entered ...nd mined and conveyed ...table coal to the extent ... of the value of $543,000 ...; that he converted the ... own use and benefit. ...United States asks judg-...um of $543,000 with in-...anuary, 1899. ...iled in the United States ...Northern New York dis-...adquarters are in Utica, ...nybody has a legal res-...ke George, where his ... is located.

...CREEK "BIFFED."

... Taxes It, Famous Kel-...rium Will Be Moved ... New Jersey.

...WIRE TO THE TIMES.]
...EEK (Mich.) Feb. 12.—...spatch.] The Battle ...um, famous the world ...o Battle Creek. Judge ... morning handed down ...nconditional ouster for ...r taxes. ...recently announced that ...urt decided against him ... the institution and es-...one in the East. Plans ...em already have been ...pleted. Both will be ... one at Lakewood and ...tlantic City. In New ...ces are not taxed. ...ght to establish the ...natorium as a charita-... and exempt it from ...en in progress for ten

...D IN CHICAGO.

...er, wanted in Chicago ...onment, was arrested ... Detective Louis Rico, ... the corner of Seventh ... Woelffer, an envelope ... has been here for ... was employed in a ...hen arrested.

...g a small mountain of ...which had become ...orm, from the yards of ... and Reading company ...Pa., yesterday, six ... buried by a sudden ...housand tons, and one ... Samuel Piscoe of Lo-...25 years, was crushed ... other five were res-...ared.

...ave on Dr...

...he "Sun" for your drug needs—prices ...
..."Sun" Stores are models of convenience—...
...always fresh and complete. Visit your ...
...you need drugs and sundries—You'll ...

...ams' "Big 3" Special

...reat big value on sale this week at Store ...
...d Broadway. For 50c you can buy a cake ...
...S' JERSEY CREAM SOAP, in metal box, ...
...d a box of WILLIAMS' VIOLET TALCUM ...
...packed in a heavy cardboard box. See the ...

...PONGES ...L PRICES

...of Sponges is offered at ..., Second and Broadway. ...0c to $4.50. Here you'll ...ge for every need.

...quor Specials

...ial prices at Store No. ...d Broadway, and Store ...h and Broadway.
...Monogram, full quart, 8-...ttled in bond; $1.25 ...10 ..... $1.25
...t, full proof, bottled in $1.00

...the Time is ...odak Time

...s no time in Southern ... when you can't kodak ... now. Our prices are ...tore No. 3, Second and ...Printing and developing ...time"—try us.

...GICAL SUPPLIES

...e stock of...ick room and ...supplies at Store No. 2, ...Broadway. Lady atten-... fitters. Elastic hosiery ...rder.

..." Rubber the ...in the World

...dent are we that "Sun ...rubber is best that we ... every piece against im-...of manufacture for

...special hot water bottles. ...quart size at $1.75, $2.00 ... Absolutely guaranteed ...ars. ...special fountain syringe. ...quart and 4-quart sizes ...50 and $2.75. Absolute-...ed for two years.

...ugCo

...Angeles St.

Gains 30 ...

Remarkable Report of ... Builder, Protone, ... Run-Down Men ...

Prove It Yourself by ... low for a Free Te...

"By George, I ... like the effects of ... Protone, for the ... and lost nerve force ... like a miracle than a ... a well known gentleman ... speaking of the ... taken place in his ... gan to think that ... on earth that could ... tried tonics, digestive ... diets, milk, beer, and ...



Any Man or Woman ... Recover Normal ... Remarkable ... ment, Fr...

...thing else you could ... without result. I had ... years, and began to ...ural for me to be ... I read about the ... brought about by the ... so I decided to try it ... when I look at myself ... now, I think it is ... have put on just 30 ... last month and never ... more "nerv" in my ...

FREE PROTONE ...

It will cost you noth... remarkable effects of ... The Protone Co... anyone a free 10c ... if they will fill out ... enclose 10c in stamps ... cover postage and ... evidence of good ... structions to prove ... work. They will also ... structions and their ... You Are Thin," free of ... facts which will ... you.

If you want to ... fill out the following ... Free 10c package and ... writing direct to ... The Protone Co., ... Detroit, ...

Name .....
Street .....
City .....

Oh! ...

Did you hear ... rassing. These ... you wish you could ... the floor. You ... hears them. Keep ... CARETS in your ... and take a part of ... It will relieve the ...

CASCARETS Be a ... treatment. All ... to the world ...



Raisuli,

famous bandit, who was yesterday reported dead.

...LI SAID ...POISONED.

...rocco Bandit Is ...orted Dead.

...lty of Kidnaping ...glo-Saxons.

..."Alice or Raisuli ..." Wou Cry.

...FROM STAFF REPORT.]
...Feb. 12.—It is ... Ruisuli, the Gov-... province and former ... chief, is dead, as the ... published. ... Mohammad, or ... former is early life, ... brigandage. ... gan, Dr. Walter E. ... soner of a London ... friend of the Morocco ... captured by the ban-... Raisuli for a ransom ... refused to pay it. ... sent a force of troops ... him, but they escaped. ... gained his freedom by ... them, after a headless ... thrown into his tent. ... Raisuli seized Jon ... ural for me to be ... son of New Jersey, ... session of the dis-... United States squadron to ... and the alleged ... agreeing to have ema-... State Department, ... or Raisuli dead," ... enthusiasm at the ... session in Chicago, ... Mr. Roosevelt for ... ...

...ecialist was to cap-... Sir Harry Mac-... of the Sultan. Mac-... seven months, and ... the premise of the ... ...

...ointed Governor of ...Tadela, a year ago, ... he promised to re-... paid on behalf of ...

...OPS MANEUVER, ...AND TAKE PART.

...ANS DAY REPORT.]
...12.—Eight thousand ...ed here preparatory ...extensive maneuvers, ...and were viewed by ... Maj.-Gen. Carter. ...was the most elab-... American regulars ... the Wounded Knee ...ops in executing the ...seven march next week ... proceeding by sea. ...defenders marching ...inst Japanese off-... the Japanese (train-... in the guests of the ... on Sunday night.

...Y HAD AIRSHIP.

... Out Is Launched ... Lengthy Trial

...ial.]
...STAFF REPORT.]
...-The British army ... has secured a ... after many false ... Col. Capper and ... huge 56-shaped ... over the military ... Farnborough today. ...ured in a flight over ...Aldershot camp and ... the airship traveled ...power to begin per-...

...fe many times ...on its predecessors. ...to length with point-...ine projections on ...ch extends below ... three-fourths of its ...ilders are attached ...

...ON TRIAL.

...RED TO ESCAPE.

...NIGHT REPORT.]
...Feb. 12.—The ... of M. Busunoff and ...ent lawyers, who ... the Ossip y Per-...son of Olga Stein, ...ment and forgery, ... escaped to the ..., though she was ...ed here and sen-...months' imprison-...her conviction, her ...t of conniving at ...country. Pergas ...the date set for his ...

...BRIEFS.

...Assembly.
...Feb. 12.—The con-...ing powers today ...notes to the Cre-...prohibiting ...to the Greek ... or chamber, and ...decline that in the ...ision being disre-...would be taken ...

...Vice-Presi-...this city today for ...'s warm farewell ...by many friends ...

...The budget was ...Addition by the ...ion. The passage ...through the ...the land tax ...ment. Appropriations were ...

...Feb. 12.—M. P. ...scholar from Ken-...ersity, Ky., was an-...

...LD STOPS RUSH.

...ent Oregon Trust ...Withdraw Ap-...Money Is Seen.

...TO THE TIMES.]
...Feb. 12.—[Exclu-... $150,000 ... trays and of a ... containing another ... Oregon Trust ... whom they ap-... American Bank ...went away with ... and many oth... the Oaks, and ... credits that ... Saturday that ... Superintendent ...

...ave on Dr...

...he "Sun" for your drug needs—prices ...
..."Sun" Stores are models of convenience—...
...always fresh and complete. Visit your ...
...you need drugs and sundries—You'll ...

...ams' "Big 3" Special

...reat big value on sale this week at Store No. ...
...d Broadway. For 50c you can buy a cake ...
...S' JERSEY CREAM SOAP, in metal box, ...
...d a box of WILLIAMS' VIOLET TALCUM ...
...packed in a heavy cardboard box. See the ...

...PONGES ...L PRICES

...of Sponges is offered at ..., Second and Broadway. ...0c to $4.50. Here you'll ...ge for every need.

...quor Specials

...ial prices at Store No. ...d Broadway, and Store ...h and Broadway. ...Monogram, full quart, 8-...ttled in bond; $1.25 ...10 ..... $1.25 ...t, full proof, bottled in $1.00

...the Time is ...odak Time

...s no time in Southern ... when you can't kodak ... now. Our prices are ...tore No. 3, Second and ...Printing and developing ...time"—try us.

...GICAL SUPPLIES

...e stock of...ick room and ...supplies at Store No. 2, ...Broadway. Lady atten-... fitters. Elastic hosiery ...rder.

..." Rubber the ...in the World

...dent are we that "Sun ...rubber is best that we ... every piece against im-...of manufacture for

...special hot water bottles. ...quart size at $1.75, $2.00 ... Absolutely guaranteed ...ars. ...special fountain syringe. ...quart and 4-quart sizes ...50 and $2.75. Absolute-...ed for two years.

...ugCo

...Angeles St.

...TOOTH ...FR...

...Store No. 4 ...way, gives ... Tooth Paste ...ery 50c Tooth ... week. Better ... this unusual ...

..."Marvo"—... Dry Shampoo

...Cleans the ... thoroughly ... Leaves the ... and the hair ... glossy. 25c ... box.

...Electric...

...See the big ... Goods at Store ... and Broadway. ...Electric Heaters, ...Electric Toasters, ...brators, etc., ...stances ... where drug...

...Leaders ...

...320 South ...

...Capitation, ...cure; "Sun ...price ... Loring's ... "Sun" ... Loring's ... "Sun" ... Lb. Can ... ½ Lb. Can ... 4 Oz. ...

MURDERED FOR REVENGE.

LIFE'S SEAMY SIDE.

Wiltshire Probably Victim of Italian Vendetta.

Caused Arrest of Two, One Being Convicted.

Wife and Daughter Incriminate Accused Man.

[ASSOCIATED PRESS DAY REPORT.]

CHICAGO, Feb. 12.—Revenge is now believed to be the motive for the murder of Charles Wiltshire, the wealthy glove manufacturer who was found dead last night in his factory with thirty-seven stiletto wounds in his body.

About a month ago Wiltshire caused the arrest of two Italians for having sold him stolen property. One was sentenced to serve a term in the House of Correction and the other was dismissed. It is the belief of the police that the freed man, who is now in custody, planned to murder Wiltshire for revenge. This belief is substantiated by the identification of the stiletto sheath which was found near the body as the property of a brother of the suspect. The brother is said to have gone to Milwaukee, where the authorities have been asked to assist in the search for him.

Wiltshire's body was discovered near the front door of his factory. The door, padlock and keys were found near by. This indicated that he was attacked while closing his factory and the police are working on the theory that the murderer planned to slay Wiltshire while no aid was near.

The men under arrest are Lorence Bartel, 24 years of age, and Frank Ebbole, 27 years old. The police are searching for the latter's brother, Chris Ebbole. The police say the stiletto sheath found by Wiltshire's body is the property of Chris Ebbole. Neither of the men arrested would make a statement.

Chris Ebbole was drawn into the case when his wife and daughter, unaware of the murder, identified the stiletto sheath as belonging to him. His daughter told the police she had found the stiletto and sheath some time ago and gave them to her father. Both said that Ebbole carried the stiletto in its guard when he left home last night.

Chris Ebbole, the third suspect, was arrested shortly before noon. He denied any knowledge of the murder and claimed he was out of the city at the time the crime was committed.

REMEMBER THE MARTYR.

Pomona Schools Hold Lincoln Exercises—Church Service Today Will Be of Patriotic Nature.

POMONA, Feb. 12.—By reason of the fact that Lincoln's Birthday came this year on Saturday, the usual anniversary exercises were held in the grade schools throughout Pomona and at the High School yesterday afternoon. There were patriotic recitations and songs by the pupils in the grade schools and at the high School Prof. A. H. Adrian of Pasadena addressed the students upon the life of Lincoln. Today the banks and public library were closed and the postoffice observed holiday hours.

Charles G. Williams, who was convicted by a jury here of giving minors intoxicating liquors at his home on Caswell street, was sentenced by City Recorder Lee to serve sixty days in the City Jail.

Mrs. Arturo Bandini of Pasadena lectured before the Ebell Club at the Unitarian Church here yesterday afternoon upon the early Spanish settlers and life in California in the early days. Mrs. Bandini was entertained while here by Mmes. F. De Witt Crank and Ferdinand Davis.

William B. Casey, son of Mr. and Mrs. John W. Casey of this city, and Miss Sylvia E. Stewart, were married in Los Angeles yesterday and will make their home in Phoenix, Ariz.

Owing to the great increase in the number of public school pupils here during the past month it has been necessary to provide another grade schoolroom. Quarters have been secured in the Odd Fellows' building until one of the new buildings is completed.

The one hundred and first anniversary of Lincoln's birth will be fittingly observed with a special programme at Pilgrim Congregational Church tomorrow morning. The members of the local G.A.R., W.R.C. and the Boys' Brigade of the Congregational Church will be present by invitation. The entire service will be of a patriotic nature and the address will be delivered by Rev. Albert P. Davis upon "Lincoln's Enduring Memory."

CLOSE SECOND POOLS.

Glendora Orange Growers Ship Fruit Under Guarantee of no Damage by Frost.

GLENDORA, Feb. 12.—The Glendora Citrus Association closed the second pool with a record of eighty-five carloads of oranges marketed for the season. The average price for the December pool, including fancy, choice and standards, was $1.20. The price for the January pool is not known at this time as the returns are not all in, but it is believed will make a higher average. The exceptional sum obtained, in view of the large quantities of inferior and damaged fruit dumped upon the market, was based upon the splendid condition of the fruit. The association guaranteed that the oranges were free from frost damage.

The Glendora Heights Orange and Lemon Association closed its second pool with a shipment of forty cars, for which practically the same prices were realized. It forwarded only first-class fruit with no damage guarantee.

It is expected that the growers will move their crop more freely during the present pool, since the rush of damaged fruit will soon be over.

Now that sufficient time has elapsed to determine whether the orange crop in this district was injured by the recent cold weather, the growers and experts are fully convinced that there was no damage. The most convincing evidence of this is found in the young and tender nursery stock which was not hurt in the least.

MONROVIA.

MONROVIA, Feb. 12.—At the annual meeting of the Visiting Nurses' Association today all officers were re-elected for the ensuing year, namely, Mrs. John H. Bartle, president; Mrs. M. L. Butts, vice-president; Mrs. Snows, secretary, and Mrs. James J. Reuaker, treasurer. Mrs. Hugh H. Raven was appointed chairman of the Relief Committee and Mrs. Andrew Dugan reappointed resident nurse. The financial affairs of the association are in a healthy condition.

Mrs. Montague H. Graham was hostess this afternoon to the D. D. Club, a literary association that includes the majority of educators of the city. A formal musical and literary programme was followed by a supper party. Mrs. Graham was also hostess yesterday at a luncheon given for the members of the P.E.O.

MURDERED FOR REVENGE.

LIFE'S SEAMY SIDE.

Wiltshire Probably Victim of Italian Vendetta.

Caused Arrest of Two, One Being Convicted.

Wife and Daughter Incriminate Accused Man.

[ASSOCIATED PRESS DAY REPORT.]

CHICAGO, Feb. 12.—Revenge is now believed to be the motive for the murder of Charles Wiltshire, the wealthy glove manufacturer who was found dead last night in his factory with thirty-seven stiletto wounds in his body.

About a month ago Wiltshire caused the arrest of two Italians for having sold him stolen property. One was sentenced to serve a term in the House of Correction and the other was dismissed. It is the belief of the police that the freed man, who is now in custody, planned to murder Wiltshire for revenge. This belief is substantiated by the identification of the stiletto sheath which was found near the body as the property of a brother of the suspect. The brother is said to have gone to Milwaukee, where the authorities have been asked to assist in the search for him.

Wiltshire's body was discovered near the front door of his factory. The door, padlock and keys were found near by. This indicated that he was attacked while closing his factory and the police are working on the theory that the murderer planned to slay Wiltshire while no aid was near.

The men under arrest are Lorence Bartel, 24 years of age, and Frank Ebbole, 27 years old. The police are searching for the latter's brother, Chris Ebbole. The police say the stiletto sheath found by Wiltshire's body is the property of Chris Ebbole. Neither of the men arrested would make a statement.

Chris Ebbole was drawn into the case when his wife and daughter, unaware of the murder, identified the stiletto sheath as belonging to him. His daughter told the police she had found the stiletto and sheath some time ago and gave them to her father. Both said that Ebbole carried the stiletto in its guard when he left home last night.

Chris Ebbole, the third suspect, was arrested shortly before noon. He denied any knowledge of the murder and claimed he was out of the city at the time the crime was committed.

EXPOSURE.

MINISTER LEADS A DOUBLE LIFE.

MARRIED PREACHER ATTENTIVE TO YOUNG WOMAN.

Sensational Disclosure Is Made When the Rev. B. F. Parkington Is Expelled from Iowa Church After His Alleged Perfidy Is Exposed by His Wife and Victim.

[BY DIRECT WIRE TO THE TIMES.]

MUSCATINE (Iowa) Feb. 12.—[Exclusive Dispatch.] A sensational disclosure of the dual life led by Rev. B. F. Parkington, pastor of the Nichols Methodist Church, today resulted in his expulsion from the church, following a hearing, during which charges were lodged against him. Parkington, who has a wife residing with him at Nichols, has been paying attentions, it is said, to a young girl, said to be Etta Trent, at Cedar Rapids, whom he courted in Grand Rapids, Mich., where both formerly resided. It was the testimony of the girl at the hearing which resulted in the pastor's dismissal.

She alleged that Parkington had courted her for several years, and she believed he was a single man, and had consented to become his wife. Parkington since his arrival at Nichols frequently visited at Cedar Rapids, but gave the impression that he was forced to make trips to Iowa City on business. On last Monday he left Nichols, presumably for Iowa City, and did not return until Wednesday, although he was to have conducted revival meetings on both nights on which he was absent. His absence and frequent departures occasioned suspicion, and members of his flock instituted an investigation.

At the conference, at which time the charges were preferred against him, his wife appeared and claimed that she traced her husband to Cedar Rapids, and after meeting the girl to whom her husband was attentive, and telling her of his marriage, gained her consent to accompany her back to Nichols and appear against him.

CONVICTED OF FORGERY.

FAILS TO DUPE RENO BANK.

[BY DIRECT WIRE TO THE TIMES.]

RENO (Nev.) Feb. 12.—[Exclusive Dispatch.] J. E. Raymond, who tried to dupe the Farmers' and Merchants' National Bank of this city out of $5860 by means of a forged check, was this morning convicted of forgery and will be sentenced by Judge Pike Thursday, February 17.

Raymond presented a check to the Farmers' and Merchants' National Bank for payment, drawn on the Wells-Fargo National Bank of San Francisco in favor of Raymond and signed by J. R. Cavanaugh. The cashier of the bank was suspicious and refused payment, but shortly after doing this received a telegram bearing the alleged signature of the cashier of the Wells-Fargo National Bank, saying that it was a good check. More telegrams were exchanged and developed more forgeries.

The jury convicted Raymond on the first ballot.

SALOON IS ROBBED.

HIGHWAYMEN MISS BIG SUM.

[BY DIRECT WIRE TO THE TIMES.]

JACKSON, Feb. 12.—[Exclusive Dispatch.] Last night about 8 o'clock two masked robbers held up the saloon of Boro and Guilini, on Sutton Hill, between here and Sutter Creek, and forced the young man behind the bar to give up the contents of the cash register, about $15, and a gold watch.

One minute before the robbers entered, Mr. Boro, one of the proprietors of the place, had taken $1200 from the cash till and removed it to his residence, a few doors away, for safekeeping. Had the robbers been a moment earlier they would have found this money. This is about the first

Over-Eating Worse Than Starvation

SEVEN DEATHS ARISE FROM THIS CAUSE TO ONE OF LACK OF FOOD.

A Trial Package of Stuart's Dyspepsia Tablets Sent Free.

An English medical observer claims that for one death to starvation there are seven from over-eating.

His investigation is appalling and leads one to believe that among the Anglo-Saxon race over-eating is a national crime.

This investigation proves over-eating to be the cause in ten cases out of twelve of dyspepsia indigestion and stomach trouble.

These diseases bring on decay and decline of the other organs and death ensues because of an inability of the system to furnish proper nourishment to the dying and afflicted parts.

When one over-eats, one exhausts the gastric fluids, throws undigested food into the intestines where it creates poison and germ life and is finally absorbed in a putrid state or thrown from the system in a decaying form.

Stuart's Dyspepsia Tablets will overcomme the ill effects of gluttony and irregular eating. They will digest an abnormal amount of food and will not leave the stomach until everything has been digested.

A single one-grain ingredient of these tablets will digest 3000 grains of food and in this proportion is seen how even gluttony can be overcome or at least its most harmful effects removed.

Make up your mind to try Stuart's Dyspepsia Tablets for one week. Take a tablet after each meal and upon retiring at night. Every druggist carries them in stock; price 50c. If you have a druggist friend ask his opinion. Send us your name and address and we will send you a trial package free by mail. Address F. A. Stuart Co., 150 Stuart Bldg., Marshall, Mich.

that some of the mines in the vicinity of Sutter Hill pay off, and Boro had $1200 on hand in cash to accommodate those who might ask to have their checks cashed.

ADVOCATES GRAPE GROWING.

James J. Hill Tells Washington District It Can Compete With California If It Will.

[BY DIRECT WIRE TO THE TIMES.]

TACOMA, Feb. 12.—[Exclusive Dispatch.] James J. Hill has outlined a plan whereby southern Klickitat and Skamania counties in Southern Washington, along the Columbia River east of the Cascade Mountains, are to be planted to vineyards.

His object is to create a grape-growing district like that along the Rhine in Germany. Consummation of the plan will put this district in competition with California for the production of raisins and wine-producing grapes. Experiments have shown the soil and climate to be well adapted for grape raising. Part of the land will be irrigated. The district named slopes gradually down to the Columbia River, having a long southern exposure.

Hill's plan was announced at a "booster meeting" held yesterday by the Klickitat Development League at Goldendale, the county seat of Klickitat county. Hill was represented by President French of the North Bank Railroad. He said that Hill first outlined his idea of raising grapes along the Columbia ten years ago.

James J. Hill and Samuel Hill, his son-in-law, have laid out the new town of Maryhill in the irrigated section of Klickitat county. The town is named after the wife, daughter and granddaughter of James J. Hill.

SEPTUAGENARIANS SCRAP.

Aged Beau Resents With Fists Rival's Slights to Equally Ancient Sweetheart.

[BY DIRECT WIRE TO THE TIMES.]

PORTLAND (Or.) Feb. 12.—[Exclusive Dispatch.] James Lawless, 78 years old, an inmate of the Home for the Aged, proceeded to pummel one of his fellow-inmates, who, he said, had made "uncalled-for remarks concerning the girls" in the house. He was taken to jail on a warrant served by Patrolman Padrick. Lawless is held on a charge of disorderly conduct.

The police say Lawless and Thomas Bruin, also a septuagenarian in the charitable institution, were rivals for the affection of an inmate of the home, whose age is 72. Recently the patriarchs became bitter enemies.

The apathy toward each other came to a sudden climax yesterday when Bruin, it is said, slighted the woman in an argument with Lawless. In the fistic encounter that followed, Lawless bested Bruin. Bruin subsequently cooled his bruises, but not his passion, and swore out a warrant charging his adversary with disorderly conduct.

A GOOD THING

When It Comes Along, Don't Let It Get Away From You.

"I really feel that it is hardly possible to say too much in favor of Grape-Nuts as a health food," writes a Chicago woman.

"For 9 or 10 years I had suffered from indigestion and chronic constipation, caused by the continued use of coffee and rich, heavy, greasy foods. My ailments made my life so wretched that I was eager to try anything that held out a promise of help. And that is how I happened to buy a package of Grape-Nuts food last spring.

"That ended my experiments. For in Grape-Nuts I found exactly what I wanted and needed. From the day I began to use it I noticed an improvement and in a very few weeks I found my health completely restored.

"My digestive apparatus now works perfectly and my chronic constipation has been entirely relieved. I have gained in weight materially, and life is a very pleasant thing to me so long as I use Grape-Nuts once or twice a day. I have found by experiment that if I leave it off for a few days my health suffers.

"A physician in our town has great success in treating stomach troubles, and the secret of it is that he puts his patients on Grape-Nuts food—it always brings back the power of digestion."

"There's a Reason."

Read "The Road to Wellville," in packages.

Ever read the above letter? A new one appears from time to time. They are genuine, true, and full of human interest.

Orange Cove



35 MINUTES FROM LOS ANGELES

CLOSE-IN LAND AT ACREAGE PRIC...

Can you think of any investment whatever that is safer, surer and with greater promise than acreage to Los Angeles? Think back a few years—not many, just a few. Think how many people have large sums of money—people who were wise enough to get hold of acreage and hang on to it—their holdings for building lots. Orange Cove gives you the same opportunity and something more land that will produce heavily under cultivation. There's your income from the start, without ing the future profits at all.

Orange Land With Water Only $200 an Acre Up
$5.00 Per Acre Cash and $5.00 Per Acre Monthly

Orange Cove is only 35 minutes' ride from down town, connected with the city already with the Southern Pacific motor car service, and soon to have electric car service besides. It's close to the foothills absolutely frostless—rich alluvial silt soil and sold with water—a share of water stock with every acre purchased. This land will be in demand for building lots before you think it possible. Developments in this locality are going forward tremendously. Buy in now. Set your land to oranges—it's perfect for them—or to strawberries, vegetables, small fruits, berries. The market for your products is close at hand. You can make your place pay for itself on the sides earning you a good living. Hold it as an asset for building lots later. It's a safe, sure way to make money. You'll agree with me when you investigate Orange Cove and investigate its possibilities. Let me show you to do this. Take one of the daily excursions from my office.

Emil Firth

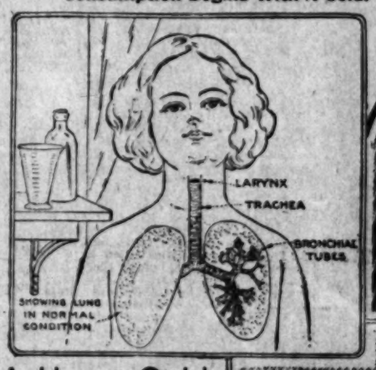
"YOU'RE SAFE AT FIRTH'S"
319 W. FOURTH ST.
Ground Floor.
Between Broadway and Hill.
Home A5195. Main 2543.

CUT OUT THIS COUPON
And mail if you can't come in person.
Send me full information about Orange
Name .....
Address .....

MORE LIVES SAVED BY PE-RU-N

SETTLED COLDS ARE ALWAYS DANGEROUS.

Consumption Begins With A Cold.





MR. CHARLES A. SCHAFER.

MR. S. S. JOHNSON.

A Heavy Cold

Samuel McKinley, 1309 Askew Ave., Kansas City, Mo., member of the Society of the United States Jewelry Auctioneers, writes:

"I can honestly say that I owe my life to Peruna. After some of the doctors in the country gave me up and told me I could not live another month, Peruna saved me.

"Traveling from town to town, throughout the country, and having to go into all kinds of badly heated stores and buildings, sometimes standing up for hours at a time while plying my trade as auctioneer, it is only natural that I had colds frequently; so when this would occur I paid little attention to it, until last December; when I contracted a severe case, which, through neglect on my part, settled on my lungs.

"When almost too late, I began doctoring, but without avail, until I heard of Peruna. It cured me, so I cannot praise it too highly."

Nasal Catarrh, Coughs.

Mr. Emil Pickart, 310 Indiana ave., Hammond, Ill., writes:

"I am entirely cured of catarrh of the nose, and my stomach is in good condition, also. I only used about five bottles of your great medicine, although I had catarrh so bad and for so many years that I thought I would not live much longer. I had to consult doctors right along. Now all my friends say I never looked as well as I do now.

"I can also say that it is a great remedy for coughs, because I give it to my children. I never will be without it. I used enough other medicine to know how valuable Peruna is.

"You are at liberty to use my name in spreading the merits of Peruna."

Settled on Lungs.

Mr. Charles A. Schafer, Nebraska City, Neb., Ex-President Local Brotherhood of Bookbinders, writes:

"I am pleased to give my experience with Peruna.

"Some years ago I contracted a heavy cold which settled in my body and finally resulted in catarrhal trouble of the lungs and stomach.

"I tried many remedies, but I found nothing effective until I tried Peruna. In a very few days I was feeling much better, and as the result was so promising I was glad to keep on using it. In about a month the soreness had entirely left my joints, I felt much better, and the catarrh was being carried out of my system.

"I used Peruna for about 2 months before I was able to say that I was entirely well, but I have never regretted the money which I expended for it, for it has put me in perfect health."

Catarrh for Five Years.

Mr. S. S. Johnson, Greenville, writes:

"I was for five years troubled with catarrh. Two years ago I had one foot in the grave. I had tried several doctors and also went to a catarrh specialist in St. Louis, and took many general kinds of medicine a day. I could not walk more than a hundred yards without resting.

"My friends told me to take Peruna, and I did so. I now feel that Peruna has saved my life. It is the best medicine on earth, and I would not be without it."

HUDDEL

Honest Deal in Dentistry

Are your jaws sunken in? Do you need a plate? Then let us make you our perfection restorative plate. If you have two good teeth then we can give you teeth without plates. Our fillings last and give satisfaction. Our prices are within your reach. Come to us and get an honest deal.

ALL WORK GUARANTEED.

Dr. W. F. Huddel
DENTIST

OFFICE HOURS—8 TO 6. SUNDAYS—9 TO 1.

202½ S. Broadway, Cor. Second, Over Drug Store, Front Rooms, 202 1-4

Manila Segars

Duty Free

75 Per Cent Reduction

Before with duty 10c each, now 3 for 10c.
Before with duty 2 for 25c, now ... each.
Before with duty 25c each, now 4 for 25c.
Londres, box of 50 ..... $1...
Brevas, box of 50 ..... $2...
Perfectos (large) box of 25 ..... $1...
High Life, box of 50 ..... $2...
Bouquets, box of 25 ..... $1...
Perfectos, box of 25 ..... $1...

We absolutely retail at wholesale price. Send box of Manilas to your friends East. We prepay express. Manila Cigarettes, 20 for 10c. White and brown paper.

ELLIS COHN
117 So. Spring.

The Sweetest Things

For Your Valentine at ...

RAILROAD RECORD.

M DENVER TO THE GULF.

Step Taken to Build ow Air Line Route.

do, Oklahoma and Texas Join Hands.

red D. and R. G. Will sor's Western Pacific.

IATED PRESS NIGHT REPORT.]

ER (Colo.) Feb. 12.—Another the construction of an air line Denver, Dallas and the Gulf ico was taken yesterday, when ts were closed between officials Denver and Gulf Railroad Com- Colorado, Oklahoma and Tex- ll trustees holding the $100,000 onus now on deposit in the of Lamar, Colo., for the con- tion and operation of 150 miles road between Lamar and Tex- Tex., on or before July 1, 1911. and contracts now in force in will insure the completion of es of this system, which it is ed eventually to extend to the Northwest Coast.

facts were confirmed today by in A. Umsted, president and manager of the Denver and

rption of the Western Pacific d, name and all, by the Den- nd Rio Grande Railroad and eration of the transcontinental ormed by the two working in ction, with Denver as head- rs for the enlarged system, is rediction made by the Republi- day, upon information claimed semi-official.

arding the proposed consolida- he Republican quoted a Denver o Grande official as follows:

do not know for a certainty is move is going to be adopted, uch more improbable things een done in railroad consolida- It is not a wild dream, by any

pointed out that the Western , with its 921 miles of track, is ally only an extension of the Grande, with its 2600 miles of The Rio Grande owns $50,000,- the $75,000,000 capital stock of Western Pacific.

KILL MUCH LIVE STOCK.

SHINGTON, Feb. 12.—Repre- tives of humane societies and live k associations were before the Committee on Interstate and n Commerce yesterday, protest- against the manner in which rail- handle live stock.

witness said that 100,000 head tock were taken from cars dead year, as a result of inhuman ling. The loss in money was es- ed at millions in the killing of stock, and in the shrinkage in ht.

bill was before the committee fix- a minimum rate of sixteen miles hour, at which railroads may trans- live stock. Shippers told the ittee that frequently the rate less than two miles an hour.

H. Gooding, president of the Na- l Wool Growers, said most of the oads were "crazy over loading engines with all they can haul, ling in slow handling and great to shippers."

PAY MORE CLAIMS NOW.

LD POLICY PROVEN BAD.

SOCIATED PRESS NIGHT REPORT.]

ASHINGTON, Feb. 12.—The rep- tatives of the claim departments e big railroads were before the e Committee on Interstate and ign Commerce today. One of them ed that last year he settled s amounting to more than a mil- dollars against his road. "Isn't fact," asked Representative send (Rep.) of Michigan, "that roads never pay a claim until have to?" "Yes, it is," admitted Calkins, claim agent of the New Central Railroad. "But that sort hing is getting less all the time. railroads are beginning to realize the sooner a claim is paid the bet- it is for both the road and the sant."

Calkins said the roads were oc- nally asked to pay damages on ht never received or improperly d or invoiced.

remember one claim for 'valuable paintings' that had been shipped our road as 'rabbit skins,'" he

LUMBERMEN COMPLAIN.

AILWAY RATES TOO HIGH.

SOCIATED PRESS NIGHT REPORT.]

ASHINGTON, Feb. 12.—Sixty-one ays were made defendants today complaint filed with the Interstate merce Commission by the McCloud r Lumber Company of McCloud. The complainant asserts that ugh routes and joint rates on lum- from McCloud to points in other tes are denied to it by the Southern ific, although other lines which are ndants in the proceedings are will- to make these routes and rates. rates which the lumber company ow obliged to pay are declared to nreasonable, and the commission is uired to adjust them on a fair ba-

CHARGES DISCRIMINATION.

TOCKTON IS COMPLAINANT.

SOCIATED PRESS NIGHT REPORT.]

TOCKTON, Feb. 12.—The Railroad missioners had a special session s this morning and listened to the plaints of local wholesalers to the ct that the Southern Pacific freight es discriminated in favor of Sacra- to, local merchants being com- ed to pay more on shipments into Sacramento Valley than was rged merchants shipping the same ance into local territory. It was ted that the matter was in process amicable adjustment.

HOLDS SAILORS FOR MUTINY.

mbers of Schooner's Crew Say They Refused to Work When Rations Were Short.

SOCIATED PRESS NIGHT REPORT.]

ALTIMORE (Md.) Feb. 12.—Four mbers of the crew of the three- sted schooner Nellie Craig, which ived in the harbor last night, after eventful trip of sixteen days from w York, were arraigned in Police urt today on the charge of mutiny. pt. Frank A. Bradley, who com- nded the schooner, appeared as the secutor. He said that while the p was tossed by heavy seas off Cape aries the men refused to work, thus ing him and his mate for several urs and nights to do the work of four The men were held for the Fed- authorities. They declared they

GOOD FEELING.

CONGRATULATIONS EXCHANGED BETWEEN SEEKERS FOR POLES.

Secretary of Peary Arctic Club Sends Message to Dr. Jean M. Charcot, Who Wires Reply After His Return from a Successful Expedition Into the Antarctic Region Where New Land Is Discovered and Surveyed.

[ASSOCIATED PRESS NIGHT REPORT.]

NEW YORK, Feb. 12.—Congratulatory messages between the North and South Polar regions have been exchanged. The incident became known today with the making public of messages between Herbert L. Bridgman, secretary of the Peary Arctic Club of this city, and Dr. Jean M. Charcot, in command of the French expedition which has just returned from discoveries in the Antarctic. The messages were as follows:

"Brooklyn, N. Y., Feb. 10.

"Charcot, Puenta Arenas, Chile:

"Congratulations. Peary's North Pole salutes you.

[Signed] "BRIDGMAN."

"Puenta Arenas, Chile, Feb. 11.

"Peary, North Pole, Brooklyn:

"Hearty congratulations.

[Signed] "CHARCOT."

FINDS NEW LAND.

[ASSOCIATED PRESS DAY REPORT.]

VALPARAISO (Chile) Feb. 12.—The French Antarctic expedition under Dr. Jean M. Charcot reached latitude 70 degrees south, longitude 126 degrees west and discovered 120 miles of new land to the west and south of Alexander Island.

EXPEDITION A SUCCESS.

[ASSOCIATED PRESS DAY REPORT.]

PUNTA ARENAS, Feb. 12.—The French Antarctic expedition appears to have been a success from a scientific point of view. Dr. Charcot, the commander, is present, having arrived on the steamer Pourquoi Pas. New land was discovered far south, the coast lines surveyed and maps made.

During the first Antarctic summer, 1903-09, the expedition, in spite of difficulties which threatened to imperil its success, was able to complete the French map as far as Adeline Land and of the north entrance of the Strait of Magellan and the westernmost group of Queen Adelaide Islands and a stretch of new land 120 miles long was surveyed.

The expedition ultimately reached Alexander Island. The region was explored, and proved to be barren and covered with icebergs, glaciers and masses of rock. It afforded no shelter to the explorers, who wintered at Petermann Island.

The season was comparatively mild, but bad enough to cause considerable sickness in the party. Numerous interesting excursions were made among the glaciers.

During the subsequent Antarctic summer, the expedition explored Deception and Dudgman islands, in South Shetland Archipelago. Following this the explorers continued south, discovering land south and west of Alexanderland and Petermann Island. The expedition navigated as far as latitude 70 deg. south, longitude 120 west.

Alexander Island, or, as it is sometimes called, Alexanderland, is a small island in the South Atlantic Ocean in latitude 69 deg. south, longitude 75 deg. west, and is considered to be a part of the so-called Antarctic Continent. It was discovered by Bellingshausen in 1821.

AGREEMENT NOT REACHED.

JURY IN BINGER HERMANN CASE MAKES NO DECISION.

[ASSOCIATED PRESS NIGHT REPORT.]

PORTLAND (Or.) Feb. 12.—The fate of Binger Hermann, former Congressman from Oregon, and ex-Commissioner of the General Land Office, whose trial for conspiracy to defraud the government in connection with the establishment of the Blue Mountain forest reserve in this State has just closed, is in the hands of the jury.

Following the reading of lengthy instructions by Judge Wolverton, the jury retired at 11:05 this morning, and up to a late hour tonight there was no indication that the jury was approaching an agreement.

The trial of Hermann has been the longest of any of the so-called land fraud cases, having consumed five weeks.

Today ends the last day of the fifth year since the indictment was returned against Hermann on February 13, 1905. His was the last important case to be tried growing out of the famous fraud investigations. Hermann was a member of Congress at the time of his indictment, and since the expiration of his term has lived quietly in Roseburg, although he was tried three years ago in Washington, D. C., on the charge of destroying official correspondence, but was acquitted.

In the present case Hermann was charged with conspiring with United States Senator Mitchell, deceased; ex-United States District Attorney Mays, ex-State Representative Jones, State Representative Smith and George Sorensen, to acquire school lands fraudulently from the State and have them included in a forest reserve in the Blue Mountains.

All of the others indicted with Hermann have been tried and found guilty, with the exception of Smith, who is dead.

DIPLOMAT HERE ON LEAVE.

Man Who First Sent News of Togo's Victory to the World Is Enjoying Our Climate.

The man who first sent to the waiting world the news of Togo's victory over Rojesvensky, in the Russo-Japanese War, is a guest at the Angelus. He arrived last night, and is Charles B. Harris, who registers from Goshen, Ind., but who has not lived there except on vacations for twelve years.

He is now United States Consul at Reichenburg, Bohemia, and is in this country on leave. He came here because he wanted another stay in California's glorious sunshine among old friends, he said.

When he flashed the news of the great Japanese naval victory to Washington, from which point it was transmitted to the world, he was Consul at Nagasaki, Japan. He was at that station for nine and a half years, and his administration covered the period of the war with Spain, and the Japanese war with Russia. His career is inseparable from parts of the history of these two great events.

Because of a total loss of hearing, Mr. Harris was granted a change from the arduous station at the foot of the Japanese empire and transferred to the Reichenberg post. When he was chosen for Nagasaki, the post was not deemed important, but even then the appointment was criticised because Harris was chiefly known as an agricultural promoter of Northern Indiana, and had been conspicuous only in the membership of the State Board of Agriculture, and one of the chief managers of the State fairs.

But his long career at the Japanese port during critical periods and his conspicuous success in handling many delicate diplomatic situations, show him to be an able representative of the government.

ORDERS LUELLA SMITH REMOVED

SANTA ROSA (Cal.) Feb. 12.—The removal of Luella Smith from the Burke Sanatorium, where she and her baby were injured last week by a mysterious explosion of dynamite, was ordered today by Dist.-Atty. Clarence Lea. The woman and her child were taken to the County Hospital. The District Attorney is at the sanatorium this afternoon interviewing the attaches of the institution in an effort to clear up the mystery.

A POEM OF PENELOPE

WHO HAD PIMPLES BUT WAS MADE PRETTY BY THE SIMPLE USE OF STUART'S CALCIUM WAFERS

A Trial Package Sent Free

Every one speaks of Penelope now—
As Pretty Penelope Brown;
And you see every day the people who say,
"She's the prettiest girl in town."
Her skin is so fair and golden her hair,
And her face never harbors a frown.

There was a time no one ever spoke
Of Pretty Penelope Brown,
Although she had dimples, she likewise had pimples,
Which made her continually frown
And she never was gay but would cry every day,
Would poor Miss Penelope Brown.
But she read in a paper one day,
Did sad Miss Penelope Brown—



She read in a paper of the CALCIUM WAFER,
And her face wore no longer a frown.
And now every day you can hear people say—
"That pretty Penelope Brown."

Every pimple has gone from the face of pretty Penelope Brown;
STUART'S CALCIUM WAFER showed the pimples a way for
Escape by the road of the frown.
For frown and the pimples no more mar the dimples,
Of pretty Penelope Brown.

It is a disheartening task to try to be pretty with the face pimpled and blotched with unsightly eruptions. The very sweetest and prettiest face must always be at a disadvantage with such untoward conditions and it is too bad. Powder and lotions deceive no one. The pimples they are there, and are bound to be in evidence.

Of course, the blood is out of order and the one and only thing to do is to put in order. THE CALCIUM WAFER is a blood cleaner, purifier and invigorator, and when it has once done its work, the whole system is bettered and the skin has participated in the betterment and become smooth, pimpleless and satiny.

It does not take so very long to see the beneficial effects of the STUART WAFERS; even the free trial package makes a fair showing for improvement and better things. This followed by a few more packages, sometimes one or two are enough—results in a complete cure. There is nothing mysterious or magical about these wafers; they are simply a powerful, forceful blood purifier which accomplish only what they are made to do.

If you are troubled with pimples, blotches, breaking out either on face or body, it is a plain indication that your blood needs treatment; these are the signs, the flags of distress that the most obtuse are able to interpret.

After the trial treatment, which will give you an idea what they are—what they look like and what they taste like—get your further supply from your druggist; he will charge you 50 cents a box, but for the trial package address F. A. Stuart Co., 175 Stuart Building, Marshall, Mich.

ROBSON-BELMONT.

(Continued From First Page.)

member of the company having been taken ill, suddenly, and no understudy being available, she volunteered to play the role. She went on without previous experience and only a few hours' study of the part. Her success was so marked that she abandoned art for the stage, and during the succeeding five years she played a number of roles, classical and comedy.

Aside from the stage, Miss Robson has deep interest in literature and enjoys a distinctive place in the literary and artistic circles of both New York and London, counting among her friends Bernard Shaw, Zangwill, Pinero, Lewis Parker and Barrie.

Mr. Belmont is one of the noted bankers of the country, the builder and financial promoter of the New York subway system. He is a widower, 57 years old. His wife died in Paris in September, 1898. She was the daughter of Edward Morgan, a member of one of the foremost old families of New York.

Mr. Belmont has three sons, August, who in 1905 married Miss Alice de Colcuria of this city, and was recently admitted into the firm of August Belmont & Co.; Raymond, recently graduated from Harvard and a clerk in the banking house, and Morgan, now at St. Mark's Boarding School, Southboro, Mass.

The armored cruisers North Carolina and Montana, now on the Atlantic, which have been ordered to Buenos Ayres to represent the United States at the centennial celebration there in June, will come to the Pacific with the cruisers Tennessee and Washington after their stay at the South American port is ended, according to advices received at the Puget Sound navy yard in Seattle. With the addition of the Montana and North Carolina, the Pacific fleet will contain ten first-class armored cruisers.

SCORES DROWN.

(Continued From First Page.)

of powder for the French troops in Algiers. The steamship company's officials here cannot understand how Capt. Cayol, a most experienced and cautious navigator, lost his course even in the storm, the worst that has swept the Mediterranean in many years.

Some shipping men and sea captains here believe the Gen. Chanzy's boilers exploded, and this was followed instantly by the powder explosion.

The steamship officials received nothing during the day to encourage the hope that more than one person survived.

Mariel Rodel, an Algerian customs official, who alone survived the catastrophe, had a marvelous escape. He was thrown on the rocks and remained there unconscious all Wednesday night. The sun's warmth revived him Thursday morning. All that day and night he wandered searching for a human habitation. It was not until Friday that he arrived at Cindaela, Minorca, where, half frenzied, he told the inhabitants what had happened.

Rodel, whose mind seems unbalanced by his sufferings, can give no clear idea of the cause of the wreck.

BODIES FLOAT ASHORE.

[ASSOCIATED PRESS NIGHT REPORT.]

PALMA (Island of Majorca) Feb. 12.—Bodies were floating ashore today from the wreck of the steamer Gen. Chanzy. The authorities posted men along the coast to recover the bodies and also to watch for small boats in a desperate hope that some of those aboard might have escaped.

Marcel Rodel, the Algerian customs official, and the only known survivor, was still unable today to give a lucid account of the disaster. From his rambling story the authorities first learned of the disaster and rushed help to the nearest land point. They found only a mass of wreckage piled upon the coast.

The villagers say that if the small boats had been launchtd they could not have lived in the sea that raged Wednesday night. The Spanish officials state that a powerful light will be immediately located on the north of Minorca, in the hope that further wrecks at this dangerous place may be avoided.

Owing to the difficulties of communication between the villages in the absence of telegraph lines, few additional details of the wreck reached here today.

The route of the Algerian boats is particularly treacherous in bad weather. The steamers Ville De Rome and the Isaac Pereire were wrecked on the same forbidding shore.

The Gen. Chanzy missed the pass between the islands of Minorca and Majorca, being either blown out of her course or rendered helpless by the breaking down of her engines or the loss of her propeller.

The place where the vessel struck is known as "Lloss."

THREE AMERICAN VICTIMS.

[ASSOCIATED PRESS NIGHT REPORT.]

MARSEILLES (France) Feb. 12.—It is believed today that the only Americans aboard the ill-fated French steamer Gen. Chanzy that went down off the northern coast of the Island of Majorca on Wednesday, were Miss Elsie Henry, aged 23 years, address unknown; Leon Derenda and possibly Derenda's partner, a man named Green, though there is doubt whether the latter was an American or an Englishman. Derenda is said to have come from San Francisco, but is a native of Portland, Or.

The three Americans were members of a vaudeville combination bound on a tour of the colonies. Derenda and Green are described as jugglers and acrobats. Among the other performers in the combination were several Englishmen, including a man named Nestor, and the two Strakiers, bar performers.

ARE TEAM OF CLUB SWINGERS.

[ASSOCIATED PRESS NIGHT REPORT.]

SAN FRANCISCO, Feb. 12.—Messrs.

No Pain—No

We Are the Originators of Painless and Low-Priced Dentistry in Los An



TEETH WITHOU PLATES

SAVE MONEY

All Teeth Extracted WITHOUT PAIN. Nothing inhaled, no gas, no chloroform, no ether, no cocaine or anything else dangerous used. From one to thirty-two teeth extracted without particle of pain, danger or bad after effects, making the task one of pleasure

Come and See How We Do It The safest and best methods for elderly people and for children. No risk, no pain, over 100 teeth a day by our Painless method, and are equipped for just this kind of work.

Beware of Imitators Do Not be Deceived The Schiffman Method is P

Only 50c a Tooth

A REDUCTION WHEN SEVERAL ARE EXTRACTED.

Fillings	50c up	Bridge Work	
Porcelain Crowns	$2.50 up	Flexible Rubber Plates	
Gold Crowns	$2.50 up	A Good Rubber Plate, only	

The reason of our great success is due to the uniform high grade work done by us.

Flexible Rubber Plates

Have many advantages over the old thick, cumbersome, ordinary rubber plates and even over gold plates, thinner. These plates are flexible, only a trifle thicker than heavy writing paper, fit closer and adhere better. Particles of food and small seeds cannot get under them. They will last longer, are stronger than any other they will give first, being flexible. Dr. Schiffman's own process and made only by us.

I have always heretofore shared with most people the dread of a dentist's chair. But now am sure I shall not dread the ordeal again, for at your office I can truthfully say, "I was not hurt at all." Even the bridgework which I had dreaded was painless and most satisfactory.
MRS. EARL ROGERS.

It gives me great pleasure to state that Dr. Schiffman extracted an impacted wisdom tooth for me, which has been giving me great annoyance for years. It was extracted absolutely without a particle of pain to me. It was easily worth 100 times the amount paid.
ROBERT MARSH.
Of Robert Marsh & Co., Security. Bldg.

Dr. Schiffman placed bridgework in my mouth which has proven, after five years' use, to be a perfect piece of work and durable. It now quite as serviceable as original teeth. A very difficult tooth was pulled before this bridgework was put in, and "It didn't hurt a bit."
C. E. SPRECHER.
Printer and Publisher, 115 Winston st.

Dr. Schiffman extracted twenty teeth for me, and did it absolutely without pain. I have had a great deal of experience with other dentists, and can truthfully say that Dr. Schiffman's method is best of all. I highly recommend him to everyone.
T. B. ROBICHAUX.
Soldiers' Home.

For all the past fourteen years Dr. Schiffman has been doing my dental work. In all they extracted and replaced by means of crown and bridgework some twenty odd teeth. The work is very satisfactory and I highly recommend him.
H. A. WITTICK.
81 Mary st., Pasadena, Cal.

Have had molar tooth extracted by Dr. Schiffman. It was a complicated task, but work was done very successfully and I heartily recommend Dr. Schiffman to any needing dental work.
REV. W. E. BLAIR.
District Supt. Children's Home Society of California, 234 Daisy ave., Long Beach, Cal.

Have had several teeth extracted by Dr. Schiffman without any pain.
M. E. MASON.
With Fairbanks-Morse & Co., 134 S. Los Angeles st.

Dr. Schiffman did some crown work for me, four years ago, which proved satisfactory. I came in today and had my teeth examined and found that everything was just like new.
MRS. A. SCHILLING.
246 W. 52nd st.

I have had two plates made by Dr. Schiffman and after a three months' trial can truthfully say that they are entirely satisfactory.
T. H. BREWSTER.
President Santa Monica Oil, Gas and Mining Co., 239 West 41st st.

I have had teeth extracted, plate and bridgework done by Dr. Schiffman. I am delighted with the work and advise nervous women to go to Dr. Schiffman.
MAE HILDE M. PHELPS.
1259 S. Figueroa st.

Dr. Schiffman I consider expert. By experience I find his work painless and perfectly satisfactory.
H. C. ROYER, M.D.
103 S. Spring, Los Angeles.

Dr. Schiffman has just filled a tooth for me and he also put in a crown and a bridge about five months ago, all of which has given me complete satisfaction. My work was all done painlessly.
S. E. MILLS.
No. 126 Ave. 19.

Dr. Schiffman extracted two worthless teeth for me and replaced them by bridgework, which was done to my entire satisfaction and without any pain whatever.
MRS. JUSTICE J. ROSS.
321 E. 4th st.

I have been treated by Dr. Schiffman for years. I have tried all the different methods, and I can say unhesitatingly no dentist or physician has ever operated with such success or skill. In extracting my teeth he did it without any pain to me. It is a great pleasure to me to recommend him and his methods of treatment.
MILO M. POTTER.
Prop. Van Nuys Hotel and Hotel Potter, Santa Barbara.

Schiffman Method Dent

All work kept in repair free. See specimens of our work at our entrance. Also open Sunday 4 Noons.

107 North Spr

ly a mass of wreckage piled upon
e coast.
The villagers say that if the small
ats had been launchtd they could
ot have lived in the sea that raged
ednesday night. The Spanish offi-
ials state that a powerful light will
immediately located on the north
Minorca, in the hope that further
recks at this dangerous place may be
oided.
owing to the difficulties of com-
unication between the villages in
absence of telegraph lines, few
ditional details of the wreck reached
ce today.
The route of the Algerian boats is
rticularly treacherous in bad weath-
The steamers Ville De Rome and
Isaac Pereire were wrecked on
same forbidding shore.
The Gen. Chanzy missed the pass be-
een the islands of Minorca and Ma-
ca, being either blown out of her
urse or rendered helpless by the
aking down of her engines or the
e of her propeller.
The place where the vessel struck is
own as "Llosa."

THREE AMERICAN VICTIMS.
ASSOCIATED PRESS NIGHT REPORT.]
MARSEILLES (France) Feb. 12.—It
believed today that the only Amer-
ns aboard the ill-fated French
amer Gen. Chansy that went down
the northern coast of the Island of
jorca on Wednesday, were Miss El-
Henry, aged 28 years, address un-
own; Leon Derenda and possibly
renda's partner, a man named Green,
ugh there is doubt whether the lat-
was an American or an English-
. Derenda is said to have come
n San Francisco, but is a native of
land, Or.
e three Americans were members
vaudeville combination bound on
our of the colonies. Derenda and
en are described as jugglers and
bats. Among the other performin-
in the combination were several
lishmen, including a man named
tor, and the two Strakleys, bar
rmers.

E TEAM OF CLUB SWINGERS.
SSOCIATED PRESS NIGHT REPORT.]
N FRANCISCO, Feb. 12.—Messrs.

No G

w-Priced Dentistry in Los Angeles

TEETH WITHOU PLATES



ONEY

aled, no gas, no chloroform, no ether
one to thirty-two teeth extracted at
making the task one of pleasure rather

nd best methods for elderly people and
or children. No risk, no pain, no bad
his kind of work.

Not be Deceived
Schiffman Method is Pre-

a Tooth

RAL ARE EXTRACTED.
Work .....
le Rubber Plates .....
od Rubber Plate, only.....
k done by us.

er Plates

tes and even over gold plates, being
aper, fit closer and adhere better to
nger, are stronger than any others
nly by us.

ad teeth extracted, plate and
done by Dr. Schiffman. I am
ith the work and advise nerv-
to go to Dr. Schiffman.
MATHILDE M. PHELPS.
1120 S. Figueroa st.

man I consider expert. By ex-
nd his work painless and per-
ractory.
H. C. ROYER, M.D.,
312 S. Spring, Los Angeles.

man has just filled a tooth for
also put in a crown and a
five months ago, all of which
me complete satisfaction. My
ll does painlessly.
S. E. MILLS,
No. 138 Ave. 20.

man extracted two worthless
and replaced them by bridge-
was done to my entire satis-
without any pain whatever.
RS. JUSTICE J. ROGERS.
332 E. 4th st.

en treated by Dr. Schiffman
have tried all the different
d I can say unhesitatingly
e physician has ever operated
ccess or skill. In extracting
did it without any pain, to
great pleasure to me to rec-
and his methods of treat-

MILO M. POTTER.
ieya Hotel and Motel Potter,
ars.

d Denta

North Spri

BUTTERICK PATTERNS for March now in stock. Spring Fashions—a book containing over 1200 beautiful styles for Spring; a pattern free with each book.

1000 Tailored White Linen Waists

Every Thread Pure Linen Laundered Cuffs and Collars

MONDAY on the Fourth Floor we are going to sell 1000 of the smartest white linen waists ever offered at $1.00. There's only two or three styles, but all sizes and plenty of them; some have tucked shoulder trimming and others with very wide plaited fronts. Buy all you need Monday at..... **$1.00**
FOURTH FLOOR.

Jacoby Bros
THE DAYLIGHT STORE INC
331-335 S. BROADWAY, LOS ANGELES, CAL.
PHONES—HOME 10152, SUNSET M7021

A Sale of White Lingerie Petticoats

AN unusual money-saving opportunity to provide yourself with all the white lingerie skirts you'll need this spring and summer. Over 250 dozen in the combined lots from one of the finest muslinwear factories in the country. Generously cut garments of finest, sheerest materials; highest class trimmings of embroidery, lace and medallions and tucking; some with remarkably deep, fluffy flounces; beautiful workmanship manifested on every garment. Monday, Fourth Floor.

SKIRTS TO 75c	SKIRTS TO $2.00	SKIRTS TO $2.50	SKIRTS TO $3.00	SKIRTS TO $3.50
45c	95c	$1.35	$1.79	$2.59

Over 600 Spring Suits Received the Past Week

Making, With Previous Arrivals, Just 1000 Garments Ready for Your Choosing Monday



An authentic showing of distinctive new Spring Styles in Two-Piece Coat Suits. Taking the four great essentials—style, quality, fit and reasonableness of price—into consideration, we feel positive that these Suits are beyond duplication in Los Angeles.

THE prettiest and most attractive suits ever seen on any garment floor on the Pacific Coast. A more extensive and comprehensive assortment of styles than EVEN WE have ever had at any previous time in the history of our enormous women's garment business.

The New Spring Suits in New Fabrics and Shadings. Prices—$19.50, $24.50, $29.50, $32.50, $39.50 and $45

¶ Materials are beautiful two-toned diagonal cloths, hairline and mannish worsteds, novelty wide wales, pin checks, English suitings and light weight serges in colors and white.

¶ In connection with the color range, which embraces all the newest shades of navy, tan, green and brown, etc., we desire especially to call your attention to the rich yet soft shades of gray shown in practically every modern material.

¶ The coats are either lined to match the cloth or in high contrasting colored silks, and come in the short, jaunty two and three button styles.

¶ Although the majority are plain tailored, quite a number have a touch of braid or novelty trimming at collar and cuffs.



Extra Special For Monday—New Spring Suits

A Selection of 120 Beautiful Man-tailored Models in Spring's most favored fabrics.

ADVANCE models for Spring, showing the very latest effects in the new short coats and plaited skirts. The materials are superior qualities in French serge, white, navy, black, etc.; mannish worsteds, two-toned diagonals and neat checks in black and white, light gray, blue and brown; invisible stripes and other new Spring weaves; short coats lined with peau de cygne silk; mostly all plain tailored styles. Would be exceptional values at $37.50. Monday, choice at..... **$29.50**

New Spring Outer Skirts

STYLISH Spring Skirts of Worsted, Voile, Panama Cloth and Serge in the new straight and cluster plaited effects; colors—gray, navy and black. Overskirt and draped novelties in black Voile. Many embroidered and silk trimmed ..... **$6.50 TO $15**

Cloth of Gold or Pongee Coats

HANDSOME, ultra stylish, semi-fitted models for either evening, street or auto wear; some are altogether plain, while others have collar and cuffs smartly trimmed with black satin, at **$13.50**

Fashion Parade, Third Floor, Monday.

New Dress Trimmings

ONLY a visit to our Trimming department can convey any idea of the completeness of the stock, but then a visit the day following will disclose something newer still, so one must come often to keep in touch with this trimming section of ours. See the beautiful new ideas in gold, silver, bronze, jet, pearl and metal trimmings and allovers, gold and silver nets and cloths, garnitures, bands, tassels and ornaments, etc.—it is well worth the time and trouble. Main Floor.

New Embroideries

Values to 35c, Monday, Yd. **12½c**

3000 YARDS of crisp, fresh, new embroideries—dainty edges and insertions for trimming summer dresses and underwear, etc.; blind, semi-blind and open effects. Beautifully wrought patterns on fine, sheer Swiss, cambric and nainsook; 20c to 35c values. Monday, yard, 12½c. Main Floor.

1800 Yards Ribbon Lowly Priced

Remnants and Short Ends of Highest Qualities. Values to $1.00, Yard **15c**

THERE'S bound to be large accumulations where such an enormous business is done. That's the case exactly here. Only one way to do, make a REAL bargain price and get rid of them. All kinds of good ribbon in the lot, plains and fancys, rich novelty Dresdens and stripes that sold up to as high as $1.00 a yard. About any length in any color you want. Monday, yard, 15c. Main Floor.

Notion Savings

10c Card Genuine "De Long's" Hooks and Eyes	5c
10c Angora Skirt Braid. Our price	10c
$1.50 dozen Assorted Fancy Dress Buttons, doz.	19c
10c Package Assorted Cotton Tape, now	5c
15c Paper Assorted White and Black English Pins	10c

Main Floor.

First Showing McCallum Silk Hosiery

IF more people knew how good silk hosiery were, the demand for them would double and triple. McCallum silk hosiery represent the acme of silk perfection. Made with lisle feet and extra deep garter top. Every pair guaranteed.
Black and Solid Colors, Pair.....$1.50
Black With Heavy Lisle Feet, Pr.$2
Black, Plain and Embroidered, Pair $2.50
Main Floor.

Sale Table Linens

Special February Reductions—Monday

$1.00 White Irish Linen Damask, 66 in. wide, yd.	75c
$1.10 Unbleached German Table Linen; 72 in. wide.	85c
$1.30 Bleached Irish Table Linen; 72 in. wide, yd.	98c

Sheets and Cases

70c 72x90 Seamless Sheets	60c
80c 81x90 Seamless Sheets	70c
55c 72x90 Center Seam Sheets	43c
60c 81x90 Center Seam Sheets	47c
15c 42x36 Pillow Cases	11c
16c 45x36 Pillow Cases	12c
18c 42x36 Pillow Cases	15c
24c 45x36 Pillow Cases	19c

Basement.

Art Stamping

SPECIAL reduced prices on all stamping for this week. New, pretty designs; best work done.
Shirt Waists, Stamped.....25c
All Panels Stamped.....15c
Scallop Edging, yard.....15c
Other work in proportion.
Main Floor.

A Most Elaborate Display of New

Spring Jewelry

Popularly Priced

TEN big express packages containing new Spring Jewelry have just been received and opened up at this writing. The contents, comprising the very latest novelties in gold filled articles in plain or hand etched effects; also Pins and Brooches of every description, richly set with semi-precious stones of every variety. Monday.

Two Introductory Prices

25c and 50c

Main Floor.

Style Show New Spring Millinery Monday 2nd Floor

Exquisitely Beautiful Hats Fresh From the World's Fashion Centers and Stunning Reproductions From Our Own Workrooms



NEVER before has our Famous Millinery Floor worn such an air of completeness and readiness this early in the season. One involuntarily exclaims with delight at the veritable Forest of Spring Millinery which, stretching away to the rear of the Building, meets the view on entering the Department. Here are to be found, besides the popular priced Hats, side by side, vieing with each other for supremacy, Imported Pattern Hats from $20.00 to $150.00, and Jacoby Pattern Hats from $15.00 to $85.00.

In the Tailored Hat Section

WE speak of two very attractive models. A royal turban of rich lace braid in a lovely shade of wistaria, trimmed with two large pelican wings, velvet and two large brilliant studded steel ornaments. Price $25.00.

A PART tailored model of handsome rough, black braid turned up in the front and faced with black and white straw; trimmed with coral velvet and novelty bud and leaf effects. Price $17.50.

In the Dress Hat Section

TWO charming dress creations are a large Tagal hemp hat in wistaria, extravagantly trimmed with wistaria, chrysanthemums, pansies, lilacs and ferns and finished with heavy wide velvet to match. Price $30.00.

AND an elegant white chip with turned up brim faced back with gold cloth; trimmed with a combination of yellow and black forget-me-nots and white and yellow lilacs. Price $30.00.



Special--Tailored & Dress Hats

TAILORED Hats of chip, Milan, Leghorn and rough and ready straws; new sailor, colonial and Napoleon shapes; black and new shades; trimmings of wings, aigrettes, ribbon and lace bows. Flower trimmed dress hats of Tagal hemp and hair braid and rough straw braids; all colors and color combinations. Beautiful models well worth at least $15.00. Monday, special..... **$10** **$10**

$5000 Purchase and Sale Spring Flowers & Foliage

RIGHT on the threshold of the spring millinery season, the trimming materials you want at from one-half to one-third regular prices.



Secured from a prominent New York Importer at 50c on the Dollar—Sale Monday, Bargain Square, Basement.

Flowers and Foliage Values to 25c, Monday **9c**

IN this, the first lot, are to be found flowers and foliage of every description that are actually worth as high as 25c.

Flowers and Foliage Values to $1, Monday **39c**

AMERICAN Beauty Roses in a combination of shades in one bunch, and thousands of other handsome novelties.

AN opportune sale. As usual, we have what you want when you want it. Four big lots, four little prices. Sale in the Bargain Square, Basement.

Flowers and Foliage Values to 50c, Monday **19c**

BEAUTIFUL qualities, especially desirable for children's hats—daisies, cherries and a world of other pretty flowers.

Flowers and Foliage Values to 75c, Monday **29c**

SPRAYS, roses, fruit, forget-me-nots, chrysanthemums and other swell flowers, just the thing for the new Spring hat.

Sample Line Infants' Long and Short Dresses **1-3 Off**

JUST in, beautiful new Spring dresses, in sheer nainsook and lawn and silk; have hand-embroidered yokes and are trimmed with dainty lace and embroidery. Included in the lot are a few long and short skirts. The latest conceits in Smart Baby clothes at 1-3 below regular. Second Floor.

Buy Best New Spring Silks at Big Savings

New "Seco" Foulards, Yard **39c**

THE Famous "Seco" Silk in handsome new Foulard Patterns; also Plain Colors. This Silk is washable and suitable for all Dress purposes; all colors; 27-inch widths.

New Fancy Silks, Yard **69c**

THE very latest changeable and self-colored novelties; 19-inch fancy Taffetas, Messalines and Louisines; 23 and 27-inch Striped Poplins, Pongees and Failles; all the new Spring shades.

New Foulard Silks, Yard **85c**

ANOTHER big shipment of Cheney Bros.' spot-proof Foulard Silks; new Patterns and colors; beautiful designs in Blues, Grays, Tans and Greens; width 23½ inches.

New Imported Shantung, Yard **$1**

100 PIECES of pure Silk Shantung, the weave now so popular for Spring Dressers; colors are Rose, Gray, Silver, Navy, Old Rose, Green and natural; would be excellent value at $1.25. Monday, yard, $1.00.

New Black Silks, Yard **$1.19**

50 PIECES, yard-wide weaves, including satin Duchesse, peau de cygne, chiffon taffetas, Failles and peau de soie. Any yard in the lot would be reasonably priced at $1.50. Monday, yard, $1.19.
Main Floor.

Los Angeles County—Correspondence from Its Cities and Towns.

NEWS REPORTS FROM CORRESPONDENTS OF THE TIMES.

PASADENA.

SECURE FAIR OAKS RANCH.

Five Hundred Thousand Is Paid by Angelenos.

Example of "Dry Tract" Still Without Water.

Work Cause of Burning of Three Buildings.

[Of The Times, No 23 E. Raymond Ave.

PASADENA, Feb. 12.—The largest real estate transaction of the season was announced yesterday when Strong Atkinson of Los Angeles took over the Fair Oaks Ranch, situated just east of Altadena and north of Lamanda Park. It consists of 226 acres and the consideration was $500,000. It adjoins the Hugus Ranch, which was recently sold to the Church of the Nazarene for college purposes.

The same parties are negotiating for the purchase of adjoining lands and when this is completed the tract will be subdivided. The land is close to the foothills and the eastern boundary runs directly to Sierra Madre. It is said that a good water supply for domestic purposes can be secured from streams in the small cañons in the mountains.

The Fair Oaks Ranch was the property of ex-Senator Stephen Dorsey of Los Angeles, who formerly lived in Virginia. When Dorsey bought the property about seven years ago it was known as the Crank Ranch. Originally it belonged to Gen. Albert Sidney Johnson.

Another real estate deal in the same vicinity is the sale of the beautiful homestead of Capt. A. de G. Sutton to the Citizens' Realty Company of Los Angeles. The property will be subdivided and placed on the market for sale under the name of the Sutton Tract. Capt. Sutton moved onto this property several years ago and placed the property in a high state of cultivation. He and his family, consisting of his wife and two daughters, the Misses May and Florence, the champion tennis players of the country, will move to Los Angeles. They have bought property on Pico Heights.

WATER SITUATION.

The residents of the "dry tract" are now practically without water, with no immediate relief. Every effort possible is being made to get the North Pasadena Land and Water Company to furnish a supply, but the officials want an election of the stockholders to have to be called. This will be held Tuesday. If two-thirds of the stockholders are in favor of furnishing the "dry tract" then the residents will buy stock at fancy prices. The probable price of the treasury stock will be $75 a share or $15 more than the company priced it to the city.

Even if the stockholders do vote to help the "dry tract" people in there will be a strong fight against what the people living in that district call exorbitant prices. The Cottonwood Irrigation Water Company has offered to sell the distributing system but it is said the residents do not want to buy.

It was found yesterday that the old reservoir of the Cotton Wood Company was filled up with a scanty supply of water every night which, together with the municipal water wagons, will keep the people supplied with drinking water until the tangle is unwound.

STEAK CAUSES FIRE.

A hot tenderloin steak caused three buildings to be burned on East Colorado street yesterday noon. Charles Willits, F. H. Streeter and Wilbur Wright occupied a tent house in the rear of the East Pasadena Market. Yesterday noon they were preparing dinner on a gas stove. The pan became too hot and the grease caught fire and before assistance arrived the tent house was on fire. The blaze spread to three adjoining frame buildings, two of which were totally destroyed and the third badly damaged. There was no insurance on the buildings and the loss is estimated at $2000. Besides the buildings the fire also destroyed the old grape vine which formerly covered the Garibaldi roadhouse, a landmark of the early days.

NEW PASTOR.

Rev. L. Potter Hitchcock of Alameda, Cal., has accepted the pastorate of the West Side Congregational church, which has been vacant since the resignation of Dr. Jean Loba last fall. Mr. Hitchcock has preached at the West Side church since the first of the year.

INSANE, WANTS TO DIE.

E. M. Bouldin, who does not seem to know from whence he came, walked into the police station yesterday noon and requested the desk sergeant to lend him a gun long enough to kill himself. He was locked up. He is unable to give a connected account of himself and states that he feels himself a disgrace to humanity and wants to be dead and out of the way. Letters were found on him showing that he has a brother named M. J. Bouldin living at Clarksville, Tenn. Chief of Police Wood telegraphed the brother yesterday afternoon and received a message instructing that Bouldin be placed in the nearest insane asylum for safe keeping.

SUCH A SECRET.

Judge Gibbs, chairman of the committee recently appointed by the Board of Trade to investigate into the Pasadena Rapid Transit Company, yesterday handed the report to E. T. Fair, president of the Board of Trade. Judge Gibbs stated there was no objection on part of the committee to making the report public but President Orr, Vice-President W. F. Knight and Assistant Secretary Sawyer refused to allow any intimation to get out as to the contents of the document. A public meeting of the board will be called soon and the report read. From members of the committee it was learned that the report is generally favorable to the Rapid Transit company, although no particular recommendations are made.

Lee C. Gates of Los Angeles will be the principal speaker at the meeting of the Y.M.C.A. this afternoon at the First Baptist Church. His subject will be "Abraham Lincoln."

SUNDAY CONCERT.

Regardless of the agitation against Sunday afternoon concerts, the Crown City band will appear this afternoon in Central Park. It is being paid out of a municipal fund appropriated for that purpose and two members of the City Council and many citizens seriously object to the public money being expended for Sunday afternoon band concerts. An effort will be made [illegible] members of the members



Men at the Head of Flag Day Fete.

Citizens of South Pasadena who are actively at work on preparations for celebration on the 22nd inst.

of the Council and Board of Commissioners out to the concert to see what kind of crowds attend.

SON SAYS NO.

The report from San Diego that J. H. Holmes, formerly manager of the Hotel Green, may take over the Grant Hotel at San Diego is branded as a canard by J. D. Holmes.

St. Andrew's Catholic parish has decided to build a new $10,000 parsonage on the lot just north of the church on Fair Oaks avenue, at the corner of Walnut street. The building will be two stories high. Plans are being made in Los Angeles, and will be completed next week.

The tennis team of the Pasadena High School defeated the team of the Monrovia High School yesterday afternoon by a score of 23 to 0. This victory places the Pasadena High School team in line for the interscholastic championship.

A merry hay ride party, composed of the members of Raymond Thompson's Sunday-school class of boys and Mrs. Frank Duncan's class of girls spent the day yesterday in Millard's Cañon.

FOR BRIDE-ELECT.

Miss Cora Hill of No. 376 North Raymond avenue entertained informally yesterday in honor of Miss Vera Curl, who will be married on the 24th inst. to Dr. Ralph Welsch of Kansas City. Present were Misses Edith Chambers, Roberts, Mrs. Charles Hill, Miss Carrie Young and Mrs. Bert Hill.

Mrs. Thomas C. Marlow of No. 468 Euclid avenue gave a five hundred party yesterday afternoon in honor of Lincoln's Birthday. Those who attended were: Mmes. Fred Gilmore, Herman Reamer, George Collis, J. B. Coulston, A. Pearson, Blackley, A. H. Porter, E. R. Davis of Los Angeles, W. C. Bennett, D. W. Herlihy, H. Musick, Henry Cament, J. Strothard White, W. J. Munro, Miss Knight and Miss Ayres.

VALENTINE DANCE.

A valentine dance was given last night at the Hotel Maryland. The music-room was decorated in large, red hearts and flowers.

HOTEL ARRIVALS.

Green—Mr. and Mrs. Cyrus D. Jones and Miss Helen Jones, Scranton, Pa.; S. H. Cowell and Miss H. E. Cowell, San Francisco; Miss E. S. Parker, Portland; James W. Anlese, Duluth; Mr. and Mrs. Stephen McIvan, Riverside; N. C. Hathway, New Bedford, Mass.; Miss Burr, New York; Mrs. Frand Tilford and Miss Tilford, New York; John Ducy, Portland.

Raymond—Mr. and Mrs. W. L. DeWolf, Mr. and Mrs. John H. Stevens, Miss Helen Bourne and Miss M. E. Hemple, Chicago; Miss E. T. Alexander and Miss Walker, Toronto; Mrs. James D. Safford and Miss G. M. Safford, Springfield, Mass.; Miss E. J. Pretene, Miss J. Dusenbury, Mt. Vernon, N. Y.; Mrs. E. L. Wheeler, Miss J. M. Adsit, Chicago; Mr. and Mrs. L. H. Schultz, New York; Mr. and Mrs. Charles Strane, St. Paul; Joseph A. Clark, Washington, D. C.; Mrs. Twing Brooks and Miss Brooks, Salem, O.; O. R. Keith, Chicago.

Maryland—Dr. and Mrs. Park Ritchie, St. Paul; Mrs. F. W. Eldridge and Mrs. D. P. Doak, Los Angeles; A. L. White, Spokane.

GOLF AT ANNANDALE.

The Annandale Club Cup Handicap golf match play yesterday afternoon resulted in a tie between Phillip Kitchin and K. D. Fobes, with a net score of 73. The following high scores were made: Phillip Kitchin, gross 87, handicap 14, net 73; K. D. Fobes, gross 95, handicap 22, net 73; A. S. Halstead, gross 97, handicap 23, net 74; E. O. Robinson, gross 87, handicap 11, net 76; S. G. Dunham, gross 82, handicap 4, net 78; L. du P. Millar, gross 98, handicap 19, net 79.

See Phelps for fine wall paper.
Artists materials at Wadsworth's.
French hosiery and handkerchiefs at Clark's.
See the gem black opals at Grace Nicholson's.
Hotel Mira-Monte. Centrally located. Pasadena.
Oriental, Bungalow, Navajo rugs. Wigwam 61, N. Euclid.
See B. O. Kendall Company about 6 per cent. first mortgage gold bonds.
Choice abalone blister pearl jewelry. Lowest prices at Grace Nicholson's.
Hotel Vista del Arroyo. New annex. Bungalows. Unexceptionable environment. Pasadena.

SOLDIERS' HOME.

Semi-Military Associations Unite With Those of Sawtelle for Their Lincoln Celebration.

SOLDIERS' HOME, Feb. 12.—The celebration of the anniversary of Lincoln's birthday was observed today by a half holiday to employés. In the evening the combined semi-military associations of the Home united with those of Sawtelle, and, with the women's auxiliaries, celebrated the natal day of the great war president in Memorial Hall. A programme of speeches and music was the order of exercises.

Among the G.A.R. Posts present were Uncle Sam post, No. 177; Burnside Post, No. 183; John A. Martin's Post, No. 183; U. V. L. encampment, No. 138; Camp Hamilton A. Hawkins, Spanish-American War, and the W.R.C. of the first three, also Ladies of the G.A.R. Columbia Circle, of Sawtelle.

Lieut.-Col. H. G. Stratton, whose death in Los Angeles took place on the 9th inst., while at no time a member of the home, was accorded a military funeral and burial at this place yesterday. A widow and one daughter reside in Los Angeles.

J. L. T. Harris, late second United States engineer corps, (Spanish-American War), is appointed commissary clerk, vice West, resigned.

A. F. Briggs, late Company E, Twentieth Michigan Infantry, who was admitted temporarily at post January 4, died February 10. He was a native of New York and aged seventy-five.

PATRIOTIC.

CITIZENS SHOW MUCH INTEREST.

SOUTH PASADENA PEOPLE WILL AID CELEBRATION.

Liberally Respond to Funds for Flag Day Fete—Invitations Extended to Officials o fAll Cities in County—School Board Assists and Children Are Eager to Help.

SOUTH PASADENA, Feb. 12.—Citizens are taking a lively interest in the preparations being made under the auspices of the Chamber of Commerce for the celebration of Flag Day on Tuesday the 22d inst. The indications are there will be few homes in the city that day that are not decorated with American flags. There also has been a liberal response to the request for funds.

Invitations have been extended by C. B. Boothe, chairman of the Trustees, on behalf of the board, to the officials of all the cities and towns in Los Angeles county to attend the celebration. A number of acceptances already have been received. The Trustees have appropriated $50 toward the expense of decorating the streets and in addition to this have made provision for suitable decoration of the City Hall.

The school trustees have appropriated $150 to assist the various schools of the city in arranging floats and for the decoration of the buildings. Some of the fraternal orders also are prepared to take an active part and the Rebekah Lodge will have a float in the parade.

The members of the Women's Improvement Association are urging their friends and neighbors to decorate their homes and have promised to make a thorough canvass of the city for this purpose. The plan proposed, aside from its novelty, is one that arouses a considerable degree of interest by reason of the fact that it makes a patriotic observance of the day and is calculated to instill lessons of patriotism in the minds of the people, especially of the younger generation.

PATRIOTIC SPEECHES.

The speaking will take place on the El Centro-street school grounds and John D. Reavis will preside as chairman. He will take for his subject, "The Patriotic History of South Pasadena." Frank G. Tyrell will deliver an address on the general subject of patriotism, and Dr. John Willis Baer on "Patriotism anu Women." The exercises will close about 1:30 o'clock in the afternoon, which will give ample time for those who wish to do so to go to Pasadena to witness the sports in Tournament Park.

The route of the parade has been practically decided upon. It will be about six miles long and will give visitors an opportunity to see the beautiful residence section. This parade will be one of the principal features of the celebration. A pleasing novelty will be introduced in the way of pictures of the Presidents of the United States, suspended across the streets. The Presidents will be in the order of their election, from Washington down to Taft, and this part of the celebration will be known as "The Procession of the Presidents." The parade will start at 10:30 a.m. sharp and the head of it is expected to reach the speaker's stand not later than noon. The speaking and singing will probably take up an hour and a half, and the remainder of the day will be given over to sports. The High School boys are arranging for several interesting track events and there will also be a baseball game with a team from one of the other High Schools in this county.

FLAGS DISPLAYED.

The flags purchased by the Chamber of Commerce arrived last week and are now on display in a storeroom on Mission street. They are of all sizes and may be purchased at cost, bringing the expense of decorating a home down to a minimum.

Headed by Prof. George C. Bush, the work of preparing the floats and decorations, representative of the schools, has steadily progressed. The teachers and pupils are taking an active interest and a great deal of good-natured rivalry is manifest. Each school hopes to capture the first prize for the best float.

The committee in charge of the celebration comprises John D. Reavis, chairman; C. B. Boothe, G. C. Bush, John Sharp, G. F. Trask, L. L. Washburn, W. F. Axtman, W. D. Newerf, R. W. Pridham, R. D. List, Dr. F. S. Taylor and H. E. Thomas.

ACTIVITY AT LANKERSHIM.

Los Angeles and Local Capital Interested—Substantial Buildings Are Being Erected.

LANKERSHIM, Feb. 11.—Much activity is apparent here. The big plans outlined by Los Angeles capitalists to advance the interests of the district have given encouragement to others to invest here. Local and Los Angeles people have formed the Lankershim Development Company, and are erecting an elaborate real estate building opposite the postoffice. They have purchased fifteen acres at the corner of San Fernando avenue and Fourth street, from Weddington brothers, five acres adjoining from J. S. Palmer, and also all the property of C. M. Wilcox, which they expect to improve and subdivide. A surveyor is now on the ground, and work will be pushed rapidly.

Speaking of the activity the local paper, the Laconic, records the sale of two lots on the C. M. Wilcox tract on San Fernando avenue, opposite the postoffice, to the Bank of Lankershim, recently organized, with a capital of $25,000, all paid up.

It also announces that the bank has plans drawn for a fine pressed brick building to be erected on the corner just bought. Weddington brothers will also put up a brick building, to contain four large storerooms, for their general merchandise business.

Bakman Bros. and H. L. McCabe have purchased thirteen acres on the corner of San Fernando avenue and Fourth street from J. B. Brokaw, as an investment.

TO EXTEND BEACH WALK.

Contract Is Signed at Santa Monica for Twenty-eight Thousand Dollar Promenade.

SANTA MONICA, Feb. 12.—The contract has been signed for the building of the ocean front promenade. Within a few days J. D. Kneen will have the material on the ground and a large force of men at work. The walk, which is to have a width of twenty feet, will extend from the new concrete pier at Colorado street to the wooden pier at Hollister avenue. The construction work is to cost $28,800 and the job will be completed within ninety days. This improvement will complete the ocean front promenade from the municipal pier to Venice.

DENIES HE IS DEAD.

Herbert E. Bradley of Columbus, O., makes personal denial of the truth of a dispatch which found its way into the daily press of his home city. According to it, Mr. Bradley suddenly departed this life last Sunday, being hied hence by an attack of heart failure. The Columbus papers printed his obituary and photograph in double column first page stories. Mr. Bradley insists that he is not dead, did not die, is not afflicted with heart trouble and is not sick.

SAWTELLE.

SAWTELLE, Feb. 12.—The District Attorney has been appealed to for an interpretation of the new direct primary law as relating to nominations to be made for city officers in cities of the sixth class. Upon this decision hinges the fate of elections to be held in April in Sawtelle, Ocean Park and a number of near-by cities. There is a wide difference of opinion, some holding that the new law is not operative, while others are just as firmly of the belief that its provisions are applicable to these cities. There is another opinion that nominations may be made by petition, the same as was recently done at Santa Monica for the December municipal election.

INGLEWOOD.

INGLEWOOD, Feb. 12.—In view of the municipal election in April, the Good Government League has been organized by a few citizens and several meetings have been held at the homes of different members. Candidates for Trustees have already been indorsed by the league. A second set of candidates will be put up between the two factions.

A Safe Remedy for Stomach Ills

When you require a medicine for any Stomach, Liver or Bowel complaint it is only natural for you to want the safest and best it is possible to obtain—THEN YOU WANT HOSTETTER'S—because it has enjoyed that distinction for OVER 56 YEARS.

This is not an idle statement, but an absolute fact that will be proven to your utmost satisfaction, so that you need have no hesitancy whatever in giving it a trial.

HOSTETTER'S STOMACH BITTERS

PASSED THE EXPERIMENTAL STAGE YEARS AND YEARS AGO, and it has been thoroughly tested in thousands of cases and has always given satisfaction.

IF THE STOMACH is in a weakened condition and unable to properly digest the food you cannot wonder at the liver becoming sluggish and the bowels clogged or that you feel half-sick nearly all the time.

WHAT YOU NEED, JUST NOW, is a course of THE BITTERS because it has been used with marked success in such cases and there is no doubt but that it will greatly benefit you.

You'll find it splendid in cases of POOR APPETITE, HEARTBURN, FLATULENCY, SICK HEADACHE, INDIGESTION, DYSPEPSIA, INACTIVE LIVER, WEAK KIDNEYS, COSTIVENESS, GENERAL DEBILITY, COLDS, GRIPPE AND MALARIA, FEVER AND AGUE.

Always insist on getting **Hostetter's Stomach Bitters** if you want the best results, and be sure to notice that **our Private Stamp over the neck is unbroken.** This protects you against any imitation or counterfeit. For sale at all drug stores and general dealers.

FREE

FINEST LIST OF PRIZES

2 Chests of Silver
26 Pieces, Complete in Chest.

2 Solid Gold Studs
Set with Brilliant, Ruby or Emerald

2 Pair Solid Gold Cuff Buttons

1 Safety Razor
Complete in Fancy Case

5 Fancy Scarf Pins

To be Given Away Free For Solving This



Directions—In this picture are 5 faces. Outline each face on this or a separate sheet of paper and number them 1, 2, 3, etc. To the two persons who will give, absolutely free, chest of silver, with correct answers, solid gold studs; next to correct answers, solid gold cuff buttons; next nearest correct answer, solid gold brooch; next two nearest correct answers, gold baby pins; next nearest correct answer, safety razor; next to next nearest correct answers, fancy scarf pins; and for the correct faces we will give a valuable prize, a purchasing order on our merchandise. If more than one correct, and that your name and address All answes must be sent in by February

The Zellner Piano Co.
Southwest Corner 4th and Hill Sts.

On Exhibition
Windows Th
The Famous "Shah"
Fifteen Thousand
Persian S
One of the most remarkable handiwork in the world, containing thousand different figures of men and animals, picturing the entire history of ancient Persia.
Barker Bros.
724 to 732 South

HUTCHASON
Teeth Ins
No more rubber
We have the
If your teeth are should come at once know what the Hutchason necessary to urge you to your work.
Free examination. ments sterilized after
CROWNS
FULL SET TEETH
FILLINGS
DR. W. H.
RELIABLE
Open 8 to 6—9 to

Shorthand Institute
THE COMPANY OF PUBLIC
327-8-9-336-7 H. W.
Offers exceptional advantages to students. Positions guaranteed. Day and evening

Happenings
NEWS REPORTS FROM C

TH GANG.

Robber Had ict.

pected at no.

us Out of ion.

Feb. 12.—Arin connecthe Bank and Chief of ite gang of n extensive- California, ort Medina, ll for blowussell store day night. that the two gave away ighland yeshardware January 13; discarded by grove was e Thursday D. Ames A

sion of the discover that in the robghland, one and his pal orchards. ested as be- which Menected. It is rest of this clear away the numer-

berries with ted in this

are Store, o postoffice, ore, Colton, Highland, Highland, blacksmith 7; O. D. San Bernar- ink of High-

ED.

n farmers ith a crowd They turned instructions Glen. The is intense were in the

COLN.

ancipator's Have Ap-

lags flew and from gs today in 's Birthday. triotic exerwith songs, Lincoln's

cipator was enue school Daughters , and at its was paid the Lincoln ercises un-

campus at afternoon was of the day school. e, the new e, No. 359, talled last er George at Master inducted in- Drayton, W. G. Bayley, surer; R. F. D. French, Marshal; owles, J.D.; Joseph E. nsolus, Tr- tion a ban- members of amilies and

that Stan- last night to Prince- by Baron eration on

ENLY.

land Passes gh Blood

George R. tmaster at nly yester- onio Hospi- days pre- ught to be ds had re- from her operation, the starting dying. She clock, sur- members of of death of blood

of the is planning arters, and study, both It will also tment. oming city dows that There are chosen, as rnal.

Sherig is nk Nation- ied here for about town ed most of ery stable. out. Ne- names of aggregating with mer- ted prison- ed pre- of this last

Jessie Hut morning at street. She when she A doctor ed away with- ed

APPOINTED TO

S. W. Millichamp, a this city, is in receipt o appointment as aide d staff of Commander-in-C Sant of the G.A.R. Mil recognized for his serv of the organization on t coast.

ABANDON MAGD

Announcement is made Department has decided Magdalena Bay as target entire Pacific fleet hereaf tice in American waters from San Diego to Santa Diego is to be the ba plies, and the battleship headquarters here while active firing. Sailors of engage in small arms pra while here.

VISITING ELK

About 200 Salt Lake E San Diego this afternoo entertained by the local bers and a committee of of Commerce. Tomorrow will be taken to Fort R Theosophical Homestead a on the bay. A banquet ture of tonight's entertain

Take a free ride today Park. Call at 313 Union for tickets from 10 to 10 the best suburb around L See what fine bungalows ar are being sold cheap on ea

TWO IN AUTO ACCI

Doctor and Principal of Sch Jasinto Victims—Front chine Smashed.

SAN JACINTO, Feb. 12.— formerly of Los Angeles, an B. Jenkins, principal of schools, were in an auto terday of a kind which been surpassed in the valley sold was called to Moran knew a few minutes mea death of the patient, he dro speed. A few miles west o steering knuckle broke, sen became entirely unmanage going at a speed of fifty hour, it crashed into a telep The latter was split in two machine overturned, spilli front end completely demo Prof. Jenkins was sent fly fifteen yards. The doctor dashed over the steering wh being behind the steering wh was thrown a few feet. Neither man was seriously

MARRIED A

Lieut. C. A. Abeles States Navy, the form Elsie Manney of Point ried again, according the East. His second Ruth Sanford, daughte Mrs. George H. Sanford Ct., the ceremony being cretly. Publicity cam filing of the marriage City Hall at Quincy, Abeles was divorced

FRE

FINEST LIST OF PRIZES EVE

2 Chests of Silver
26 Pieces, Complete in Chest.

2 Solid Gold Studs
Set with Brilliant, Ruby or Emerald

2 Pair Solid Gold Cuff Buttons

1 Safety Razor
Complete in Fancy Case

5 Fancy Scarf Pins

1 Solid G

5 Fo
Fancy

2 Pair
Ba

2000 F

5000 G
able

To be Given Away Abs
Free For Solving This



Directions—In this picture are 5 faces, ca
Outline each face on this or a separate
number them 1, 2, 3, etc. To the two nea
we will give, absolutely free, chest of silv
correct answers, solid gold studs; next
answers, solid gold cuff buttons; next ne
solid gold brooch; next two neatest co
gold baby pins; next neatest correct answ
next neatest correct answer, safety razor
correct answers, fancy scarf pins; and to
faces we will give a valuable prize, and
chasing order on our merchandise. Be
correct, and that your name and address
All answes must be sent in by February

The Zellner Pi
outhwest Corner 4th and Hill Sts., Los

On Exhibition
Windows This

The Famous "Shah of
Fifteen Thousand

Persian Sh

One of the most remarkable spe
handiwork in the world, containing
thousand different figures of men,
and animals, picturing the costume
history of ancient Persia.

Barker Bro
724 to 732 South Bro

UTCHASON

Teeth Inlaid

No more rubber dams.
We have the newest

If your teeth are disco
should come at your earlie
know what the Hutchason
sary to urge you to let the
your work.

Free examination. All
ments sterilized after each

CROWNS .....
FULL SET TEETH .....
FILLINGS .....

DR. W. E. HU
RELIABLE PA
Open 8 to 6—9 to 12

horthand Institute
THE COMPANY OF PUBLIC S
327-8-9-336-7 H. W.
ptional advantages to students.
aranteed. Day and evening classes

Happenings South of the Tehachepi.

NEWS REPORTS FROM CORRESPONDENTS OF THE TIMES.

...ATE.

...WITH ...Y GANG.

...Robber Had ...District.

...Expected at ...ardino.

...ndus Out of ...Legion.

...s, Feb. 12.—Ar... ...ity in connec... ...of the Bank ...ent and Chief of ...e to link the ...erate gang of ...been extensive... ...stern California. ...Albert Medina, ...y Jail for blow... ...Russell store ...Monday night. ...ed that the two ...ober gaze away ...Highland yes... ...a quantity of ...prize hardware ...of January 13; ...discarded by ...range grove was ...ento Thursday ...O. D. Ames &

...mination of the ...discover that ...ered in the rob... ...Highland, one ...ney and his pal ...the orchards. ...identified as be... ...in which Mon... ...arrested. It is ...arrest of this ...is clear away ...the numer...

...robberies with ...arrested in this

...ardware Store, ...Post-office, ...store, Colton, ...ore, Highland, ...'s blacksmith ...ney 7; O. D. ...San Bernar... ...Bank of High...

...ERNED.

...Glen farmers ...with a crowd ...They turned ...ish instructions ...Bank Glen. The ...ore is intense ...ve men in the ...

...LINCOLN.

...Emancipator's ...News Ap... ...ersion.

...ll—Flags flew ...ort and from ...dings today in ...ham's Birthday, ...patriotic exer... ...ls, with songs, ...of Lincoln's ...

...Emancipator was ...resume school ...ter, Daughters ...tion, and at its ...ncoln was paid ...The Lincoln ...exercises un...

...the campus at ...afternoon was ...ation of the day ...ima school.

...vices, the new ...Lodge, No. 559, ...installed last ...Master George ...Master Master ...ence inducted in... ...E. Drayton, Sr. ...J. G. Bayley, ...Treasurer; H. P. ...ary D. French, ...ervis, Marshal; ...Cowles, J.D.; ...Joseph E. ...Gunselus, Ty... ...ellation a ban... ...members of ...families and

...ted that Stan... ...ball last night ...ated to Prince... ...by Baron ...an ovation on

...DDENLY.

...Upland Passes ...hrough Blood ...ison.

...ison, George B. ...postmaster at ...untenly yester... ...Antonio Hospi... ...for days pre... ...thought to be ...death had re... ...from her ...the operation. ...the startling ...of the day. She ...o'clock, sur... ...ten members of ...cause of death ...clot of blood ...

...ttle of the ...is planning ...ecorators and ...ish work, both ...ce. It will also ...department. ...ecorating city ...ments that ...ories. There are ...to Pasadena, ...to Hemet, ...

...SA.

...—The Sheriff is ...Frank Mallon ...wanted here for ...been about town ...wanted most of ...by livery stable. ...Deputies Hol... ...the county ...the name of ...Mallon was ...apprehending ...a passed prison... ...escaped pris... ...of this last

ELECTED CHAIRMAN.

Anaheim Man Appointed Head of Orange County Republican Central Committee.

SANTA ANA, Feb. 12.—J. S. Howard of Anaheim was today elected chairman of the Orange County Republican Central Committee, following the resignation of J. W. Morrison of Orange, who is to move out of the State. Howard has been a hard worker in the ranks of the party for many years. He is justice of the peace of Anaheim township.

To fill vacancies on the Central Committee, these appointments were ratified: Bolsa, J. H. Bell; Bay City, Joseph Hatfield; Silverado, A. B. Tiffany; Santa Ana No. 2, R. Y. Williams; No. 4, O. B. Koepsel; No. 6, J. W. Flagg; No. 8, E. L. Vegely; No. 9, H. H. Hossler.

A complaint charging James Toland with insanity has been sworn to by Jailer Lacy. The man is before the Superior Court on a charge of burglarizing Bert Ryssman's house at Anaheim. He has acted irrationally for several days.

Judgment was given in the Superior Court yesterday in favor of the plaintiff in the suit of H. C. McCulley against C. N. Gary and B. H. Loveless. McCulley sued to rescind a transaction in which he traded twenty acres in this county for equity in a Los Angeles apartment-house. He asserted the trade was accomplished through misrepresentation. This suit attracted more than usual attention here for the reason that it was brought at about the time Gary was shot by Edward Reinert, who accused him of defrauding him out of $4000 on a real estate deal. Gary recovered from the serious wounds inflicted by Reinert.

IN SUNNY LAND.

GREAT SINGER BUYS A RANCH

MME. SCHUMANN-HEINK SELECTS HOME SITE.

Becomes Owner of Five Hundred Acres in Beautiful El Cajon Valley Near San Diego—Hope of Capturing Postoffice Robbers Given Up—Salt Lake Elks Entertained.

[BY DIRECT WIRE TO THE TIMES.]

SAN DIEGO, Feb. 12.—[Exclusive Dispatch.] Mme. Schumann-Heink, the celebrated singer, yesterday purchased 500 acres of San Diego county land for $20,000. The property lies in beautiful El Cajon Valley, and includes fine lemon and orange ranches, and what is known as the Vil'a Caro ranch. The property was bought of Col. Ed Fletcher and W. B. Gross of this city, the deal being closed in Los Angeles, last Friday night.

The purchase price was paid in cash, the money being brought to San Diego yesterday. Included in the tract is a magnificent building site, where the singer will erect a home for her children. She does not intend to retire from the concert stage, but expects to spend as much of her time as she can spare in superintending improvements on her newly-acquired property.

NO HOPE OF CAPTURE.

Local officers have given up hope of capturing the Oceanside postoffice robbers, as all trails so far followed have proved to be blind. The searching posse supposed that one of the robbers had stolen a horse and was headed for Del Mar, and started in hot pursuit, only to find on their arrival that a rancher, who had just ridden into the town, was the sole occupant of the extra space in the country store.

Two suspicious characters, arrested here, after being closely questioned, were released. Officers have concluded that the robbers have succeeded in getting out of this vicinity.

MARRIES AGAIN.

Lieut. C. A. Abeles of the United States Navy, the former husband of Elsie Ivanney of Point Loma, is married again, according to reports from the East. His second bride is Miss Ruth Sanford, daughter of Mr. and Mrs. George H. Sanford of Bridgeport, Ct., the ceremony being performed secretly. Publicity came through the filing of the marriage record in the City Hall at Quincy, Mass. Lieut. Abeles was divorced last June.

APPOINTED TO STAFF.

S. W. Millichamp, a paint dealer of this city, is in receipt of notice of his appointment as aide de camp on the staff of Commander-in-Chief S. R. Van Sant of the G.A.R. Millichamp was so recognized for his services in behalf of the organization on this part of the coast.

ABANDON MAGDALENA.

Announcement is made that the Navy Department has decided to abandon Magdalena Bay as target grounds. The entire Pacific fleet hereafter will practice in American waters, extending from San Diego to Santa Barbara. San Diego is to be the base of all supplies, and the battleships will make headquarters here while not engaged in active firing. Sailors of the fleet will engage in small arms practice on land while here.

VISITING ELKS.

About 200 Salt Lake Elks came to San Diego this afternoon, and were entertained by the local lodge members and a committee of the Chamber of Commerce. Tomorrow the visitors will be taken to Fort Rosecrans, the Theosophical Homestead and for a ride on the bay. A banquet was the feature of tonight's entertainment.

Take a free ride today to Granada Park. Call at 218 Union Trust Bldg. for tickets from 10 to 10:30. Go see the best suburb around Los Angeles. See what fine bungalows and large lots are being sold cheap on easy terms.

TWO IN AUTO ACCIDENT.

Doctor and Principal of School of San Jacinto Victims—Front of Machine Smashed.

SAN JACINTO, Feb. 12.—Dr. Arnold, formerly of Los Angeles, and Prof. R. B. Jenkins, principal of the public schools, were in an auto wreck yesterday of a kind which has never been surpassed in the valley. Dr. Arnold was called to Moreno. As he knew a few minutes meant life or death of the patient, he drove at full speed. A few miles west of here the steering knuckle broke, and the car became entirely unmanageable. While going at a speed of forty miles an hour it crashed into a telegraph pole. The latter was split in half and the machine overturned, with its entire front end completely smashed.

Prof. Jenkins was sent reeling for many yards. The doctor was not thrown over the car, on account of being behind the steering wheel. He was thrown a few feet, however. Neither was seriously injured.

PROMINENT VISITOR.

TAKES COTTAGE AT MIRAMAR.

MRS. CHARLES E. PERKINS IS HERE FOR SEASON.

Widow of Notable Railroad Man Intends to Remain on the Coast Until April, When She Will Return to Boston—Son Presents Cups to Polo Players.

[BY DIRECT WIRE TO THE TIMES.]

SANTA BARBARA, Feb. 12.—[Exclusive Dispatch.] Mrs. Charles E. Perkins of Burlington, Iowa, widow of the former president of the Chicago, Burlington and Quincy Railroad, has taken one of the Doulton cottages at Miramar for the rest of the season. Mrs. Perkins, who is accompanied by her friend, Miss Mary Batcheider, her maid and chauffeur, has been here many times before, as have other members of the family. Her son, Charles Perkins, and wife are at present occupying the Stevens place at Montecito. Mr. Perkins, also of Burlington, has been here for some time, but Mrs. Perkins arrived only this week. Mrs. Perkins, Sr., is, as she says, "afflicted" with three houses, at Burlington, Iowa; Boston, and Westbrook, Mass., but she stoutly calls Burlington her home. She came here direct from Boston, to which place she will return about April 1. The late C. E. Perkins was one of the most notable railroad men the country has produced. The son, Charles Perkins, is an enthusiastic polo'st, and presented four individual cups for the contest at the Potter Country Club this afternoon. They were won by the "White" team, captained by ex-Mayor Boeseke.

POLO GAMES.

The "White" polo team defeated the "Red" 5 goals to 1 at the Potter Country Club on Hope ranch this afternoon in the last game to be played before the local team enters the Riverside tournament. The victory gives the "White" the cups presented by Charles Perkins of Burlington, Iowa, son of the late President of the C. B. and Q. Railway. Mr. Perkins is a winter resident at Montecito. The closeness of the game is not shown by the scores; in fact, the play most of the time was in the "White's" territory, and all four periods were excitingly contested.

The most reliable playing was done by R. C. Rogers of the "Reds" and Dr. E. C. Boeseke of the "Whites." Time and again Rogers saved good chances to score and Boeseke's judgment and spirited dashes down the field were great factors in the victory of his side.

The most brilliant playing was done by Earl Graham of the "Reds," an unexperienced player, but mounted well and today showing extremely good form, especially in long shots and swift riding. The field was in rather poor shape, and some of the ponies not up to form but, as a whole, the play was keen and very encouraging.

The White team was composed of E. J. Boeseke, R. C. Boeseke, Elmer Boeseke, Jr., and Edgar Park. Reds—R. C. Rogers, James Warren, Ernest Wickendon and Earl Graham.

"MUSHROOMS" FATAL.

Assistant Postmaster Frank Miller died at the Cottage Hospital this afternoon as the result of eating poisonous fungi, which he thought were mushrooms. Mr. Miller was 44 years old, and leaves a widow and two children, all of whom have been sick from partaking of the toadstools, but are now recovering.

The Millers went out to the cemetery at Montecito Sunday, and while there picked what they believed to be mushrooms. They had them for supper Sunday night. At 4 o'clock Monday morning they were all taken so sick a doctor was summoned. Mr. Miller got steadily worse. Paralysis set in and medical skill was unavailing. He lived in Santa Barbara from boyhood, and was appointed assistant postmaster in 1902.

WELL KNOWN WOMAN WEDS.

Mrs. Ruth Swift Everez, daughter of Mrs. G. F. Swift of No. 4348 Ellis avenue, Chicago, was married today to J. D. Maguire, of New York. The wedding was a quiet one, being attended only by the bride's mother, her brother, Harold H. Swift, and Mr. and Mrs. Edward F. Swift. Mr. and Mrs. Maguire will leave immediately for Japan where their honeymoon will be passed. They will make their home in New York City.

Mrs. Maguire met her husband at a reception given at the Waldorf-Astoria Hotel in New York something less than a year ago. She had obtained a divorce from her first husband, Ernest Hammond Everez, on February 9, 1909, on the grounds of desertion, and accompanied by her brother, Harold Swift, she had gone East to escape the publicity which her appearance in court occasioned. Mr. Maguire became interested in her at the time and made many visits to Chicago subsequently. Their engagement was announced about a week ago by a member of the family. Mr. Maguire is said to be an official of the American Steam Pump Company.

Times' Cook Book, No. 3, latest edition. Largest, most elaborate and comprehensive cook book of the series issued by The Times. The 318 recipes for hot Spanish and Mexican dishes and the hygiene department are big features of the publication. The recipes brought out by The Times' prize-cooking contest are generally from Southern California housewives and noted chefs. Price 50 cents; by mail 5 cents additional. Address The Times, Los Angeles.

LAD LOCATED.

Anaheim Boy Missing for Several Days, Is Reported from Whittier—High School Debates.

ANAHEIM, Feb. 12.—For several days John Mitchell, aged fourteen years, has been missing from his home near town. His father, G. A. Mitchell, received a telephone message last night from Mr. Ellis of Whittier stating that the boy was there and that he would look after the young man until arrangement were made to bring him back to his home.

The high school stands fourth in the list in the Southern California Debating League, having defeated Santa Barbara and the Poly High. The Los Angeles High School leads the locals by one-third of a point. The time for the next debate has been set for March 26.

Fritz Yungbiuth has sold his residence at the corner of Lemon and Hedding streets to a newcomer from South Dakota for $4000.

Thos. G. Conkle twenty-two-acre place near Garden Grove has been sold to David Young of Indiana for $4500. Mr. Young will plant it to alfalfa. Rush & Company made the sale.

The forty-acre place of Woodworth & Elder has been sold to Mrs. Kersten for $12,000. The property is improved.

erection of a $2000 residence on West Center street.

Earl Miller and wife are here from Minnesota with a view of purchasing property and locating.

J. D. Banker will leave in a few days for Mexico on a business trip.

The body of Mrs. Sarah M. Jones, aged fifty-six, who died in Riverside the 10th inst., was shipped here today for burial.

CORNELL CLUB BANQUETS.

Southern California Members Observe Anniversary of Lincoln's Birthday and Others Give Talks.

The Cornell University Club of Southern California observed the anniversary of Lincoln's birth last evening with a dinner at the Hollenbeck Café. Guests were Profs. W. F. Durand and H. J. Ryan, respectively, of the departments of mechanical energy and electric engineering of Stanford University; Theodore B. Comstock, engineer of the board of public utilities of this city; O. H. Ensign, chief electrical engineer of the United States Reclamation Service; E. F. Scattergood, chief electrical engineer of the Los Angeles aqueduct, and P. M. Johnson, member of the Police Commission.

Addresses were made by the guests, and by S. A. Simons of this city, H. C. Davis and J. L. Newton of Denver.

The newly-elected officers of the club are J. H. Morrow, president; Charles L. Chandler, vice-president; George B. Carpenter, secretary-treasurer; elective members of the Executive Committee, S. A. Simons and Paul Overton.

Lucien Klotz, a Parisian art expert and collector, has in his possession what is claimed to be an authentic autograph of the poet Tasso, appended to a writing, which, translated into English, reads: "I, the undersigned, acknowledge to have received from M. Tains in pledge a sword of my father, six shirts, four sheets and two table-

STANFORD FOR SOCCER.

First Game Ever Played by Cardinals Is Lost to Barbarians at San Francisco.

[BY DIRECT WIRE TO THE TIMES.]

STANFORD UNIVERSITY, Feb. 12.—[Exclusive Dispatch.] Stanford met defeat at the feet of the Barbarians of San Francisco in the first soccer game in which the Cardinal has ever competed, this afternoon.

The score was 6 to 0 in favor of the visitors. The Stanford eleven was led by physical Director Maloney and included several Rugby players.

The home players knew little about the game and were easily out-tricked by their opponents. The playing was in Stanford's territory most of the time and the Barbarian goal tender complacently leaned against the goal posts smoking "pills" while the struggle was taking place far down the field.

The Cardinal players were guilty of many fouls owing to their inexperience.

About twenty-five men were tried out. The game is considered an excellent preparation for Rugby and many outside matches are to be played.

UNDELIVERED TELEGRAMS.

There are undelivered messages at the Western Union telegraph office, First and Spring streets, for Miss Jessie Gatchell, Colin MacDonald, William Rodgers, Miles Dodge, Ros Buchman, Mrs. J. F. Vindracek, Mrs. R. D. Clark, John Burkett, Mrs. M. D. Summerfield, Miss Cora Vance, Mrs. R. Gross, Mrs. Lee Allen, Alvin G. McMillan, M. Abagian, R. W. Carey, Mrs. E. W. Wright and W. C. A. Vlasing.

There are undelivered telegrams at the Postel Telegraph-Cable office, for Percy A. Lane, John M. Pier, W. S. Collins, Carl Finhaus, George C. Palmer and Ansan Mark.

The Missouri Supreme Court yesterday decided that the law prohibiting bakeries from working



Free To Women

Mrs. Cora B. Miller is Spending A Fortune In Giving Medical Treatment Absolutely Free to Suffering Women

A 50c Package Will Be Sent Free To Every Woman Who Is Ailing

Thousands of Women Bless Her Name

Grateful Letters From All Over the World Tell of Wonderful Results With Mrs. Miller's Mild Home Treatment

Many thousand women have already accepted Mrs. Miller's generous offer to give free to every sufferer a regular treatment of her mild home remedy. From every civilized country come thousands of kind, grateful letters from ladies whose hearts overflow with gratitude because this pleasant vegetable remedy has restored them to old-time health and strength.

Mrs. Francis M. Harris of Dover, La., writes. "I feel like a new woman and can do my work without having that old, tired feeling. I am happy to know that I am well again.

"It has relieved me of my constant suffering and I have not words to express my gladness. It was surely a Godsend to me, and I thank Him that there is such a wonderful medicine on earth for suffering women."—Mrs. Carrie Bailey, Pickneyville, Ala.

Mrs. Miller asks no one to take her word, but only wants to prove it to any sufferer. Mail the coupon if you are a sufferer from any female complaint to Mrs. Cora B. Miller, Kokomo, Ind. Prove for yourself at Mrs. Miller's expense what this marvelous remedy may do for you. Do not delay; send the coupon now.

There Is Some One Near You Cured By Mrs. Miller

There is hardly a country, city, town or village in which there does not reside some grateful lady who has been relieved after years of suffering by Mrs. Miller's mild home treatment, even after doctors and physicians failed. No matter where you live, she can refer you to ladies in your own locality who can and will tell any sufferer that this marvelous remedy really has relieved or cured women.

Only bear this in mind. Her offer will not last long, for thousands and thousands of women who are suffering will take advantage of this generous means of getting the free treatment. So if you are ailing, do not wait another day, but send the free coupon to Mrs. Miller today.

Room Only For The Well

In this day and age of the world there is no room for the woman who can't take her part in society, the home, school, church or business. If you are dragging out a miserable, feeble, ailing, good-for-nothing existence, you feel that you might as well be dead and done for.

And so you well might in days gone by. Then troubles such as yours meant a living death or the knife, that was often worse than death; but now, thanks to the generosity of Mrs. Miller of Kokomo, the simple home treatment which has relieved so many thousands of ladies in the privacy of their own home is yours for the asking. It's yours to accept or reject. Don't say your case is hopeless. Go on and suffer or try to cure yourself. Many of the cases reported have been given up to die or the knife. Mrs. Miller's treatment benefited them. Can you doubt what it may do for you?

Send No Money—Just Your Name and Address—If You Are A Sufferer From Any Woman's Disease or Piles

In the past few years Mrs. Miller has spent thousands of dollars in sending medicine to afflicted women. Several years ago Mrs. Miller learned of a mild and simple preparation that cured herself and several friends of female weakness and piles. She was besieged by so many women needing treatment that she decided to furnish it to those who might call for it. She started with only a few dollars capital, and the remedy, possessing true and wonderful merit, produced wonderful results where doctors and other remedies failed. The demand grew so rapidly she was several times compelled to seek larger quarters. She now occupies one of the city's largest office buildings, and almost one hundred lady clerks and stenographers are required to assist in this great business.

Some time ago it was announced that she would give to women who suffered from female diseases another $10,000.00 worth of her medicine. She has fulfilled this promise, but as she is still receiving requests from thousands upon thousands of women from all parts of the world, who have not yet used her remedy, she has decided to continue to give away the medicine to those who are suffering and unable to find relief.

Mrs. Miller's wonderful remedy is especially prepared for the treatment of leucorrhea or whitish discharges, ulceration, displacement or falling of the womb, profuse, scanty or painful periods, uterine or ovarian tumors or growths; also pains in the head, back and bowels, bearing down feelings, nervousness, creeping feeling up the spine, melancholy, desire to cry, hot flashes, weariness and piles from any cause or no matter of how long standing.

Every woman sufferer, unable to find relief, who will write Mrs. Miller now, without delay, will receive by mail free of charge, a 50-cent box of her simple home remedy, also her book with explanatory illustrations showing why women suffer and how they can treat themselves at home without the aid of a physician.

Let me try to relieve you of those tormenting and severe pains. The coupon below, dear, may bring you relief. Send it today.



Don't Close Your Eyes, Ears and Mouth. Mrs. Miller Wants to Relieve You of Your Suffering. Fill Out The Coupon and Send Today.

How To Treat Any Case Of Piles

I want to tell you flatly and plainly that any woman or man either, for that matter, who suffers from any form of piles, may place their faith in my treatment and I believe they will not be disappointed. It's intended for piles as well as the diseases peculiar to women. It assists in healing diseased membrane surfaces, no matter where located, and I verily believe that this remedy has cured more bad cases of piles of all kinds than all the so-called "pile cures" and doctors in the country. My remedy acts speedily. It's safe and it's lasting. The purpose is to relieve the intense torture, the burning, smarting and itching is relieved and you should feel better right from the start. Send for my free treatment at once and see for yourself.

Why Men Desert Their Wives

A Large Per Cent of the Wife Desertions and Divorces Due To Female Weakness

I should have taken better care of myself, I suppose. I was sick and suffering. No one but a woman can ever know how I suffered. I was irritable. I couldn't be to my husband the wife that I ought to have been. He, being a man, couldn't understand. We drifted apart. He sought his pleasures elsewhere. Finally there was nothing but the divorce court that could settle our difference.

That's the sad story that eight out of every ten women who have passed through the ordeal of the divorce court, as well as the countless thousands of deserted wives who are not divorced, know deep down in her heart was the real cause of her trouble.

A sick wife, a neglected home and the publicity and disgrace of the courtroom to end it all. There would not be half as much talk of the divorce evil in the world if only every wife and mother would realize her duty to preserve her health and strength.

No woman has the right to expect her husband to devote his leisure hours to his home and her when she is leading a dragged-out, hopeless, down-in-the-mouth existence that would discourage the greatest optimist on earth.

Mrs. Cora B. Miller's marvelous home remedy has done as much to prevent divorce as all the messages to Congress and conventions in the world. The woman who is bright and cheerful and well has a home that reflects her own good feeling and discontent finds no place therein.

Mrs. Miller's aid and advice is as free to you as God's sunshine or the air you breathe. She wants to show to you that her common-sense home treatment may relieve you just as surely as it cured her years ago in her humble cottage.

If you are a sufferer from any female trouble, no matter what it is, send the coupon below to Mrs. Cora B. Miller at once.

Put Your Faith In Mrs. Miller

My word that my home treatment should relieve you of female diseases or piles doesn't necessarily mean anything. But when my word and medicine is backed up by thousands of ladies, that's evidence you cannot doubt. There is hardly a county or small village in the land that does not contain some poor sufferer that was relieved. I didn't force them to use my medicine. They took it of their own free will and it benefited them. You should have faith in that part of a remedy every time. Just cut out the coupon, send it today and prove what this marvelous treatment will do for you.

This Noted Divine Says:

"I am personally acquainted with Mrs. Cora B. Miller. I most cheerfully and voluntarily testify that myself and family have been greatly benefited by the use of Mrs. Miller's home remedies and heartily recommend them to the general public."—Rev. R. G. Roscamp, 30 Terrace Ave., Newcastle, Pa.

Do not delay. Send the coupon today.

Free Treatment Coupon

This coupon is good for a full sized regular 50-cent package of Mrs. Miller's Mild Home Treatment. Just fill in your name and address on dotted lines below and mail at once to Mrs. Cora B. Miller, 7406 Miller Bldg., Kokomo, Ind., and you will receive the remedy in plain package at once.

Name .....

City .....

State .....

LADIES' TAILOR

H. BIRNBAUM,
210 O. T. Johnson Bldg.,
Corner 4th and Broadway

AUTHORS, COLLECTORS.

JOAQUIN MILLER, the Poet of the Sierras, has recently given his entire collection of original manuscripts to James Carleton Young of Minneapolis, who is credited with possessing nineteen-twentieths of the good works published throughout the world within the last decade, each book characteristically inscribed by the author. The Young library contains some 11,000 original manuscripts, and almost limitless quantities of personal correspondence of various writers.

Henry E. Legler, the librarian of the Chicago Public Library, has for many years made a practice of recommending twenty books each for the different classes of readers who use the library.

Mrs. Anna Robeson Burr, author of "The Autobiography," is a Philadelphian, a daughter of the late Henry Armitt Brown. She is a homemaker, as well as an author, has two small daughters and belongs to no clubs, movements or female agitations of any sort whatever.

Dr. Josiah Strong, an author and speaker, whose words have had much to do with extending the "social" conception of Christianity throughout the churches of this country, is off on a tour of South America, to interest Latin-American business men, educators and philanthropists in the work of the Institute of Social Service.

Among the authors who have again been returned to Parliament in England is C. F. G. Masterman, an under secretary in the Cabinet. He is one of the promising young men in present day English politics, and when his book, "In Peril of Change," was brought out it attracted much attention. J. Keir Hardie is another re-

JANUARY CIRCULATION O THE TIMES.

The following are the sworn statements of the circulation of The Time for Janiary, 1910:

STATE OF CALIFORNIA, COUNTY OF L ANGELES, ss.:

Harry Chandler, Assistant General Manage of the Los Angeles Times, being duly swor declares upon his oath that the following is true and correct office record of the circulat of said newspaper for the month of Januar 1910:

JANUARY, 1910.

1	124,120	17	$5 67
2	87,000	18	5 47
3	87,010	19	5 47
4	86,850	20	5 47
5	85,020	21	5 47
6	85,020	22	5 47
7	85,200	23	5 77
8	84,720	24	5 67
9	85,020	25	5 77
10	83,940	26	5 77
11	84,235	27	5 77
12	84,430	28	5 77
13	84,650	29	5 17
14	85,435	30	5 17
15	86,830	31	5 32
16	87,400		

Total 1,935,03

The average circulation for every day of January, 1910, was 62.06

The average circulation for every day of January, 1909, was 57.00

Showing an average daily GAIN over the corresponding month of 1909 of..... 5.06

HARRY CHANDLER,
Manager, The Times.

Subscribed and sworn to before me this 5 day of February, 1910.

[Seal] T. L. CHAPIN,
Notary Public in and for the County of L Angeles, State of California.

A. L. Dennis, being duly sworn, declares that he is and has been for ten years Superintendent of Circulation of the Los Angele Times; that the above detailed statement o circulation for the month of January, 1910, correct, and shows the actual number of paper printed for each day of the month named.

A. L. DENNIS,
Superintendent of Circulation, The Times.

Subscribed and sworn to before me this 5 day of February, 1910.

THE CITY IN BRIEF



Goes begging!

TODAY AND TONIGHT.

CHURCHES

(See Page 6, Part II, of Saturday's Times. Page 1, Part IV, today's Times.)

THEATERS.

[illegible]—"The Man of the Hour" ..... 2:15 and 8:15 p.m.
Burbank—"Cameo Kirby" ..... 2:15 and 8:15 p.m.
[illegible]—"Pinafore" ..... 2:15 and 8:15 p.m.
Belasco—"Mary Jane's Pa" ..... 8:15 p.m.
Los Angeles—Vaudeville ..... 1:45 and 7:30 p.m.
Majestic—"Man's Man" ..... 2:15 and 8:15 p.m.
Orpheum—Vaudeville ..... 2:15 and 8:15 p.m.

SPORTING EVENT.

Outer Harbor (San Pedro)—Deciding [illegible] races under auspices of South Coast Yacht Club, beginning at ..... 1:30 p.m.

PUBLIC MEETINGS.

Y.M.C.A. Auditorium—Men's meeting, to be addressed by the Rev. W. [illegible] Palmer, at ..... 3:00 p.m.

AUTOMOBILE SHOW.

Grand Avenue Rink—Exhibition will be open at ..... 11:00 a.m.

PARKS.

Central Park—Fifth and Hill.
Hollenbeck Park—East Los Angeles.
Echo Park—Reached by Edendale cars.
Elysian Park—Reached by yellow Garvanza or Eagle Rock Valley cars.
Griffith Park—In hills to northwest.
Hollenbeck Park—Boyle Heights.
Westlake Park—Reached by San Pedro-street cars.
Sycamore Grove—Reached by South Pasadena red cars.
Pioneer Park—W. Sixth and Benton boulevard.
Westlake Park—Seventh and Alvarado.

"BY THE C-BEAT SHORE."

The seashore may be reached within a day, and return, by electric or steam cars, or by auto, at Santa Monica, Ocean Park, Venice, Playa del Rey, Redondo Beach, Clifton-by-the-Sea, San Pedro (the port and sailing point for Santa Catalina Island,) Long Beach, Naples, Alamitos Bay, Bay City, Huntington Beach, Newport, Balboa, Laguna Beach, Old San Juan Beach and Dana's Cove. Ventura and Santa Barbara on the north and San Diego on the south, with way points, may be reached within five hours.

MOUNTAINS AND CANYONS.

Reached by steam or electric cars, by auto or carriage, or horseback or by burro, viz.: Santa Monica Canyon, Laurel Canyon, Lowe, Wilson's Camp, Arrowhead, Nordhoff, Santa Anita Canyon, Old Baldy, Bear Valley and Strawberry Valley (Idyllwild) in the San Jacinto range.

HOTELS AND RESORTS.

For details see Page 4, Part I.

BREVITIES.

Rimless glasses the latest nose piece, solid gold springs, Shur On style for $5.50; the lens are achromatic, my own grinding. If you have headaches in any form, over the eyes or back of the neck I will cure you. If you have had trouble getting fitted I will make you see if there is any sight left, if you will come and talk it over. I will examine your eyes free and tell you what can be done. I make bifocals for far and near vision in every style in my own shop. In this building three years. I am here to stay. Eye specialist, room 417-19 Grant building, cor. Fourth and Broadway.

Ladies, for first-class work and reasonable prices, visit MacDonald College of Hairdressing and Beauty Culture, Hairdressing, Manicuring, Facial Massage, Shampooing, Scientific Scalp Massage. In our graduate department we have professional service. All latest creations in hair goods, switches, braids, janes, made from first-quality hair, also your combings made to order. We teach the things we do. MacDonald system is the best. 204 Mercantile Place, corner Spring street.

Notice—I beg to call attention of the ladies that I intend to retire from business and will sell my entire stock of fine Cluny lace and Mexican drawn work, Egyptian silver scarfs and Armenian, Irish and Maltese and Duchess laces; silk and crepe kimonos, silk shawls and scarfs. All kinds of shirt waist patterns, at less than cost. Genuine oriental jewelery at 50 cents on the dollar. 628 South Broadway.

Hardwood Floors—Cleaning and waxing, scraping, etc. Old floors made like new. We have for sale Nonpareil Floor Wax and "Cleaner." Felt Brooms, Furniture Rests, Weighted Polishing Brushes, etc. Tel. Home F6629, Sunset Main 2068. John A. Smith Floor Co., 619 E. Olive st. Agents for Crown Patent Flooring Company of New York City. Established sixteen years.

In the page book advertisement of the Broadway Department Store appearing on Page 19, Part III, of this issues, subscription price in the "Balsac" item should be $72.00 instead of $12.00, the latter figure being a typographical error. The selling price of $19.29 for this set of books is correct.

British subjects are requested to send their addresses to the undersigned. British-born persons owning property in California are advised to execute wills appointing resident executors. Forms gratis on application. C. White Mortimer, British Vice-Consul, 704-5-6 International Bank Bldg.

February special. During the month of February, Mme. Seibert, 703½ South Broadway, will give special attention to making "Tailored Skirts" for practical wear, with shirt waists. She will give you good lines and a perfectly-fitting and hanging skirt. Best of work at special price.

Braiding and embroidery on gowns, laces, net and all materials. Ostrich feathers willowed, cleaned, curled and dyed to sample. Accordion and knife plaiting. Sunburst skirts. Buttons made to order. The Watson Co., 247 S. Broadway, over Union Suit House.

For linotype machine composition, all faces and measures, at reduced prices, apply to The Times Linotype School, corner San Fernando and College streets; telephone Main 8200. Students wanted to learn operating; good trade; salaries high.

To Let—office space and desk room also commodious quarters for exhibition purposes in the Times Branch Office, ground floor, [illegible]-533 S. Spring St. Central location, fine hardwood finish throughout. [illegible]ply on premises.

Free car ride. Get tickets at 318 Union Trust building to 3 o'clock today. See beautiful Granada Park section at expense of residents. Fine bungalows and large lots for sale cheap.

Southern California Standard Guide Book, by the Los Angeles Times. Price $1.00; by mail, 16c extra. Address Times Mirror Printing and Binding House, 110 N. Broadway, Los Angeles. Replies to The Times Want Ads., addressed to the Branch Office, No. 531 South Spring, may be left for delivery at the Main Office. They will be promptly sent to the Branch Office.

Learn millinery. Now is the best time to begin. Practical course, individual instruction by expert milliners. New York School of Millinery, 67-68 Walker Theater building.

THE PAPER TODAY

No. of Parts	9
No. of pages. Full size, 115. Magazine size, 32	150
Advertising (full pages)	74
Reading Matter (full pages)	86
Total No. Cols. Reading Matter	402
Total No. Cols. Advertising	522
EDITION (No. of Copies)	89,000

others to get best meal in city for 25 cents, both at Hotel Rosslyn and Natick House, Sunday evening dinners 35 cents. Hart Bros., Props.

Mrs. H. Sullivan, 630 So. Broadway, retires from business and will sell all her stock of fine embroideries, laces, real laces, ladies' and infants' wear, at less than cost.

Mr. F. P. Winne, buyer of linens, draperies, rugs and bedding for the Ville de Paris, left yesterday for an extended business trip to New York City.

Sponging dress goods and wash materials a specialty. Accordion and fine knife plaiting. Sunburst skirts, Zinnamon's Button Factory, 254 S. Bdwy.

Ladies' hats cleaned or dyed and pressed in latest styles at the factory. L. E. Russell & Co., 416 South Los Angeles street.

Furs remodeled, repaired, fine stock on hand, at the only practical furriers, Alaska Fur Co., 224 Mercantile Place.

Mrs. Masson, the noted London palmist, 322 S. Spring (over Owl drug store.)

Model-fitting patterns cut to measure. Rosenbloet, Ladies' Tailor, 1039 W. 7th.

Dr. O. W. Smith, chiropodist, moved 309 Story Bldg. Phone F5042.

Miss Nordby, Swedish Massage. Tel. 52726. Ladies only.

L. Conradi, at the Park Bank, corner 5th and Hill St.

Artificial eyes. Delany's, 309 Spring.

Dr. Logan, leading oculist, 415 Spring.

HIGH DEGREE CONFERRED.

Brethren of the Thirty-third Witness Ceremony—Sovereign Inspector-General Present.

An impressive ceremony was performed in the Scottish Rite cathedral in this city last evening, when the Thirty-third degree in Masonry was conferred upon Rev. J. S. Thomson, Jeremy Royce, William Kettner and George M. Daniels, with a large attendance of members of the fraternity. W. Frank Pierce of San Francisco, Sovereign Inspector-General, was in charge of the ceremonial.

EL MONTE.

EL MONTE, Feb. 12.—The [illegible]ment Club held its regular monthly session at the residence of Mrs. C. R. Barton, Vice-President A. F. Snell presided.

M. F. Quinn offered trees free to the Parkway Committee for planting on Main street, between his residence and the bridge. The committee accepted. The special committee appointed to arrange for an entertainment reported through the chairman, Mrs. I. F. Baker, that St. Patrick's day had been selected as the date.

Hev. Harry Shepherd, pastor of the Methodist Church, gave a talk on moral conditions.

It was agreed that a storm-water district should be formed. C. C. Maltman, who has been agitating such action since the latest freak of the San Gabriel River on January 1, was made chairman, with J. D. Cleminson and N. R. Hooper as the other members.

AZUSA.

AZUSA, Feb. 11.—Rev. J. M. Nelson, for two years and a half pastor of the Baptist Church, has resigned. On April 1 he will go to Portland, Or., to take charge of a church there.

Rev. F. D. Mather of Pasadena, district superintendent, will occupy the pulpit of the Methodist Episcopal Church tomorrow morning. Rev. A. L. Wadsworth of South Pasadena will preach in the Baptist Church.

The teachers of the primary department of the Presbyterian Sunday-school held a "Mothers' Day" in the church parlors Friday afternoon.

VITAL RECORD {BIRTHS. DEATHS. MARRIAGES. DIVORCE.

Deaths.

WHITNEY. On Friday, February 11, of heart failure, Marion L., wife of O. C. Whitney, and beloved mother of Mrs. Frank J. Hart. Services at the home, Monday, February 14, 10 a.m. 620 Coronado street. Cleveland, Ashtabula, O., and Meadville, Pa., papers please copy.

EARLE. At No. 644 North State street, February 11, 1910, George Earle, beloved husband of Sophia and father of William K., Earnest Winter, Clarence Julian, Harry Adams and Ruth Dorothy Earle and Mrs. A. E. Clampitt; aged 58 years. Funeral from the chapel of Peck & Chase Co., No. 1213 South Figueroa street, Tuesday, February 15, at 2 o'clock. Friends invited. Interment, Rosedale Cemetery.

STRICKLER. At Glendale, February 11, 1910, Sarah D., wife of Walter C. Strickler and sister of Miss Harriet E. Dunn. Funeral from parlors of Connell Company, No. 1051 South Grand avenue, Monday, February 14, at 2:30 p.m. Interment, Rosedale Cemetery.

HENRY. February 12, at No. 315 Court street, Helen Henry, a native of Ohio, aged 55 years. Remains at parlors of Cunningham & O'Connor.

RAPP. February 12, Charles F., beloved husband of Katherine Rapp, aged 62 years. Funeral Monday, February 14, at 8:30 a.m., from the residence, No. 1437 Santee street. Requiem mass at St. Joseph's Church at 9 a.m. Interment, Calvary Cemetery.

HARVEY. In this city, February 12, 1910, Bernard C., beloved husband of Emma and father of Bernard C. Harvey, aged 71 years, a native of New York. Funeral Monday, February 14, at 9 a.m., from Cussen & Co.'s undertaking parlors, No. 1138 South Flower street. Friends invited. (Salt Lake and Amboy, Ill., papers please copy.) Interment, Calvary Cemetery.

ELLIOTT. Marion M. Elliott, at No. 139 Ezra street, aged 25 years. Interment at San Diego. Remains at parlors of W. H. Sutch, No. 942 South Figueroa street.

EVANS. Mrs. Sarah E., wife of Joseph H. Evans, formerly of Burlington, Iowa, died at 12 a.m., February 11, at late residence, No. 1815 Paloma avenue, aged 74 years. Services at chapel of Peck & Chase, No. 1213 Figueroa, 2:30 p.m., Monday, February 14. Interment, Inglewood Cemetery.

SEED. At his residence, No. 940 West Forty-ninth street, W. H. Seed, aged 61 years. Funeral from the chapel of R. E. Overholtzer Sons Co., Pico and Grand avenue, Monday, February 14, 2 p.m., auspices I.O.O.F. General Relief Committee. Dr. D. W. Bosserman, Secretary.

THOMPSON. In this city, February 12, Allen E. Thompson of Vancouver, B. C., aged 54 years. Remains at chapel of Robert Sharp & Son Co. Interment, Vancouver, B. C.

SHARP. In Phoenix, Ariz., Orlando C. Sharp, a native of Illinois, aged 61 years. Funeral from chapel of Robert Sharp & Sons Co. Cremation, Los Angeles Crematory.

BRODERICK. At 207 West Twenty-ninth Place, Henry George Broderick of St. Thomas, Can., aged 74 years. Funeral at the residence, Monday at 2 o'clock. Interment, Rosedale Cemetery.

WOLFLEY. Ex-Gov. Louis Wolfley of Arizona, aged 78 years, of concussion. Funeral Monday at 2:30 p.m. from the chapel of Peck & Chase Co., No. 1213 South Figueroa. G. A. R., Loyal Legion and friends invited. Interment Prescott, Ariz.

ARMSTRONG. February 12, Simeon, beloved husband of Bridget Armstrong, native of Ireland, aged 82 years. Funeral from the residence, No. 2562 East First street, Tuesday at 8 a.m. Requiem mass at St. Mary's Church at 9:30 a.m. Interment, Calvary Cemetery. (Chicago papers please copy.)

Marriages.

VETTER-WILSON. Henry Vetter, aged 26, a native of Pennsylvania, and Bertha M. Wilson, aged 24, a native of Canada; both residents of Los Angeles.

CRITES-WHITE. James Crites, aged 21, a native of Missouri, and Effa May White, aged 22, a native of Ohio; both residents of Los Angeles.

GODFREY-BASSETT. Samuel M. Godfrey, aged 61, a native of New Jersey, and a resident of Philadelphia, Pa., and Abbie S. Bassett, aged 43, a native of Wisconsin, and a resident of Los Angeles.

Peck & Chase Co., Undertakers, 1213-15 S. Figueroa st. Lady assistant. No.

An Exceptional Opportunity To Buy A Clock

The sale of the J. P. Trafton wholesale jewelry stock brings the greatest opportunities for real savings ever offered in Los Angeles. Jewelry of every kind and description is offered at prices which, under any ordinary conditions, would be absolutely impossible.

Watches, too—and diamond rings—in fact, everything that would go to make up a $200,000 wholesale jewelry stock.

The clock prices quoted here are typical of the way everything is reduced.

Kitchen Clocks

Splendid 8-day clocks, with hour and half hour strike.

$6.00 Values now $3.00
$5.00 Values now $2.65

Mantel Clocks

Attractive styles in eight-day clocks, hour and half-hour strike.

$5.50 Values now..... $3.50

Dresser Clocks

Elegant small dresser clocks—reliable timepieces.

Regular $5.00, now..... $2.75

Consult the Geneva's expert optician about your eyes—have them tested free of charge.

GENEVA
WATCH AND OPTICAL CO.
305 So. Broadway

The Port of Healthfulness
The wine delicious and invigorating for the sick—the perfect tonic.

Here it is
Good Samaritan
Port Wine $1 And Up per Bottle
So. California Wine Co.
Phones—Ex. 16, 10104, Main 332.
518 SOUTH MAIN STREET.

"The Exclusive Specialty House"
Myer Siegel & Co.
251-255 SOUTH BROADWAY.
On Monday, tomorrow, Special Sale of Women's
Guaranteed Silk Skirts
AT
$4.95
white, black and all colors.

Read our special Sunday adv. in the "Cream Sheet" on page 3, relating to a Special Sale of Spring Suits at $27.50.
"Siegel's for Women's and Children's Wear"

Spring Garments

For the benefit of those who desire to make an early selection of material for Spring garments, we beg to announce the arrival of first consignment of woolens direct from eastern importers.
TROBECK & JOHNSON,
Suits 301 Lissner Building.

M. SCHARF
LADIES' TAILOR
517 So. Broadway
4th Floor

BUNGALOWCRAFT

the new book of Pictures, Plans, Interiors, Mantels, Buffets, of Real California Bungalows. The most Practical and Comprehensive. Nothing just like it ever published before. Sizes and costs given and suggestions of great value to any Bungalow builder. One Dollar, postpaid. Sample pages 10c.
THE BUNGALOWCRAFT CO.,
403 Chamber of Commerce, Los Angeles.

Yale School

Pupils may enter at any time.
T. G. Adams, B.A., Head Master (Yale).
Boarding and Day School for Young Men and Boys. Fine Gymnasium. Illus. Cat. Main 6236. 205-209 NORTH UNION AVE.

Card of Thanks.

We wish to thank our many friends, neighbors and members of Golden Rule Lodge, No. 166, I.O.O.F., for their assistance, sympathy and beautiful floral offerings in this our sad bereavement. Mrs. Theodore Kundis and Mr. Theodore Kundis, Sr.

Card of Thanks.

Mr. and Mrs. J. G. Grosse and Mrs. M. E. Hare and family wish to thank their friends for the sympathy and kindness shown during their sad bereavement.

Connell Company, Funeral Directors. 1051 South Grand avenue. Arthur Jenner, Mrs. Connell. 'Phones F1051. 'Phones Main 1051.

Robt. L. Garrett & Co., Undertakers.



Fashion Interes
Centers at The Uniq

A visit to the "Unique" tomorrow or any day—will give you as much info[illegible] the new and exclusive spring fashions as you could gain from a trip to Fifth [illegible]—for what is shown in the most exclusive shops of Fifth Avenue is shown a[illegible] And bear this in mind—you are entirely welcome here at any time—we want [illegible] and see what is new and correct—and as often as you may come—you will [illegible] something new. Among the new garments to be shown tomorrow are:

Clever new tailored suits in fashionable spring styles and materials. $27.50 to $75.00.

Stylish pongee suits and white serge suits in entirely new models.

Beautiful dresses in voiles, chiffons, marquisette, pongee and Shantung.

Smart auto coats in pongee, [illegible] Exceedingly stylish models.
Exclusive novelties in dainty [illegible]
Exquisite lingerie dresses in all [illegible] and daintiest effects.
Smart linen suits and dresses, [illegible] not yet been seen in Los Angeles.

The UNIQUE
CLOAK & SUIT HOUSE
245 South Broadway Est. 1892

35c Box Stationery 15c
This item is very special—and one you can't afford to overlook. 35c quality paper and envelopes in box..... 15c
See Our Third Street Window

Lowest Prices For Patent Medicines
Boswell & Noyes prices for all drugs and patent medicines are always as low as safe quality will allow. But comparison is the test.

Miles' Anti-Pain Pills	20c
Miles' Nervine	25c
¼-lb. Peroxide Hydrogen	10c
½-lb. Peroxide Hydrogen	15c
1-lb. Peroxide Hydrogen	25c
Bliss Native Herb Tablets	35c
Danderine	20c, 35c and 65c
Hall's Hair Renewer	65c
Cascarets	10c, 20c, 40c
Hind's Honey & Almond Cream	35c
Mellin's Food	55c
Rubifoam	15c
Carter's Pills	15c
Pinkham's Compound	75c
Laxative Bromo Quinine	15c

BOSWELL & NOYES
Third and Broadway

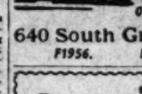
DEEP WRINKLES
And All Facial Defects
Removed Without Plasters, Electricity, Knife, Filling or Pain. No Loss of Time from Home or Business



THE EARLE INSTITUTE are the only people in the United States doing this high-class work. For a number of years the EARLE INSTITUTE'S Chief Doctor was head doctor for the celebrated Woodbury Institutes, and this fact alone means that he is skilled in these lines. Just think of it! Over 36,000 patients, men, women and children from every section of the United States and Canada, were treated in their offices in 1909, with no loss of time from home or business. Send stamps for booklet, or, better still, call and see this great doctor and talk it over. Address THE EARLE INSTITUTES, 401-2 Symes Bldg., Denver, Colo. Suites 501-2 Broadway Central Bldg., 424 S. Broadway, Los Angeles, Cal.

Guaranteed DENTAL WORK
$5.00
Full set of teeth, high grade crown, bridge or porcelain work, $5.00. Painless fillings, $1.00. Examinations free.
Don't take chances, but, come to the city's leading Dental office.
Angelus Dental Company
The Careful Dentists.
357 S. Spring, N.W. Cor. 4th.
Sundays 8 to 1, Week Days, 8 to 8.

The "Wright" Tuberculosis Treatment
This treatment, which is now being conducted with marvelous success in several Government Hospitals (the records of one, published in a Bulletin issued from the Government Printing Office, show less than 10 per cent. of failures,) has been in operation for some months at the Los Angeles Dispensary. The physician in charge will be glad to give all information. 214-215 Columbia Trust Building, 313 West Third St., 2 to 4 daily, except Sundays.

The Walker Portable
5 per cent. Clearance Sale
Asbestos Lined KILN DRIED LUMBER.


If you want a cheap house, now is the time to buy. See our samples at
640 South Grand Avenue
F1956. P. O. Box 1372

Bennett Hair Goods

Are hair goods that cannot be improved upon. The sort that the discriminating insist upon having.
BENNETT TOILET PARLORS
N.E. Cor. 8th and Spring.

STAYON BLACKBURN GLASSES $1.50 Gold Filled Glasses
Fitted by our expert Optician, Dr. Blackburn. Ground to order. Glasses at low prices.
THE WHITLEY JEWELRY CO.

Cemeteries.

INGLEWOOD PARK CEMETERY
Two miles outside of the city limits, on the Los Angeles and Redondo Ry.; 500 acres of perfect land with improvements outclassing any cemetery on the Coast.
207 S. Broadway, Room 202. Phones—F2303; Main 4650. Supt. Phone A9373.

ROSEDALE CEMETERY
An Endowed Memorial Park noted for its natural beauty; Endowment Fund for perpetual care, over $250,000, modern Receiving Vault, Chapel, Crematory and Columbarium; accessible. City office, suite 502-506 Exchange Bldg., N. E. cor. 3rd and Hill sts. Phone Main 309, A 3629. Cemetery office, 1621 West Washington st. Phones 72844, West 30.

FOREST LAWN CEMETERY
Natural rolling lawns and beautiful trees have made this the ideal cemetery. Perpetual care plan—eighteen minutes from Los Angeles on the Glendale car line. Call at offices 324 Wright & Callender Building. Phones: Sunset Main 5453. Home F2104.

EVERGREEN CEMETERY
(The Los Angeles Cemetery Assn.) Boyle Heights, near city limits. Operated under perpetual charter from Los Angeles city. Modern chapel and crematory. Office, 330 Bradbury Bldg. Phones—Main 632; A5488. Cemetery—Home D1063; Boyle 9.

HOLLYWOOD CEMETERY
Rolling lawns, trees, shrubbery, and beautiful lakes.
MODERN IN EVERY RESPECT.
Situated in the most beautiful section of Southern California, the ideal location just inside Los Angeles city limits. Melrose and Colegrove car lines to [illegible]

MONEY—MONEY—MONEY—
ASK FOR THEM EVERYWHERE
U.S. Cash Coupon Company
THIS COUPON ENTITLES THE HOLDER TO TWO-ONE HALF (2½) PER CENT OF ITS FACE VALUE WHEN PRESENTED EITHER AT THE OFFICE OF THIS COMPANY OR AT ANY OF ITS BRANCH
A004

Industrial Section—Real Estate, Progress.

s in Land
ATE REPORTS
EAR.

Los Angeles Sunday Times

Part VI—10 Pages
FREEDOM IN THE INDUSTRIES

SUNDAY MORNING, FEBRUARY 13, 1910.

On All News Stands, Trains and Streets. 5 CENTS

DED SAN PEDRO, WATER FRONT OF LOS ANGELES, TODAY FIRST OF LUMBER-RECEIVING GATE



WOOD HARBOR.

LOS ANGELES WORLD'S GREATEST LUMBER RECEIVING PORT TODAY.

Receipts at San Pedro Show Wonderful Activity in Real Estate and Building Throughout the Entire Southwest.

LOS ANGELES today is the greatest lumber-receiving port in the world. The figures of the collector of customs at San Pedro, giving last year's receipts as 511,084,000 feet, place it in the lead over all records obtainable, home or foreign.

The second port in the United States is New York with annual receipts last year of less than 5,000,000 feet. Los Angeles is one of the two great lumber ports of the Pacific, the other being San Francisco. The ports of the Northwest make heavy shipments, but there is no single one where anything like this amount of lumber is handled, according to the statistics of the Department of Commerce.

The figures on the lumber trade at the principal ports in the United States for the past year were as follows:

	Receipts, Feet.
Detroit	65,161,000
Cleveland	70,982,000
Ludington	72,001,000
North Tonawonda	161,296,000
Chicago	318,812,000
Total for Great Lakes	1,096,129,000
San Francisco Bay ports	527,018,418
New York	450,517,185
Los Angeles	**511,084,000**

It is impossible to get at exact records for foreign ports, but the figures on lumber imported and exported by various countries show that no single port in any of them could handle anything like the amount of lumber that passes through Los Angeles. The only figures that show any comparison are those of all the shipping points on San Francisco Bay. By totaling all of the lumber sent East on the transcontinental lines and that consumed locally the figure is made to reach 527,018,418 feet for 1909. Los Angeles showed a large gain over 1908, while San Francisco showed a decided loss.

The biggest part of the lumber in the United States, outside the Pacific Coast, is yellow pine. The figures for the yellow pine production of the whole country last year were 2,869,711,152 feet. In other words, Los Angeles handles about one-fifth of the amount of lumber produced in the United States east of the Rocky Mountains.

The principal export lumber of the Pacific seaboard is yellow pine. Last year's exports amounted to 184,593,671 feet, but a fraction of the amount of lumber passing through the port of Los Angeles.

The greatness of Los Angeles' lumber business has another significance. It shows in a startling manner the growth of the Southwest. A large part of the lumber handled at San Pedro is for inland points west of Salt Lake and El Paso. Lumber for the East is shipped by the northern routes. The lumber business indicates that Los Angeles is the metropolis and seaport of one of the largest and most flourishing tributary districts in the world.

The lumber yards at San Pedro, Wilmington and Los Angeles cover several thousand acres of valuable land. The capital interested in lumber runs high into the tens of millions. With the improvements in the facilities for handling lumber that are now being made by some of the strongest companies the business promises to increase largely this year.

In the quotation of lumber figures there may be slight discrepancies, but in those given above the relative position of Los Angeles would not be affected. The receipts of ties and poles are not included, but if figured out in thousand feet would increase the Los Angeles total to over 600,000,000.

FUTURE FORESTS.

CALIFORNIA TO FURNISH TREES.

PROPAGATION AND CONSERVATION NATION'S NEED.

Old-Time Forester Declares the Pacific Slope Is Most Logical Place to Produce Big Timber Supply and Care for It, and He Says That the Eucalyptus Will Fill Needs.

[SPECIAL CORRESPONDENCE OF THE TIMES.]

TULARE, Feb. 10.—[To the Editor of The Times:] Recognizing the fact that there is no more powerful medium than the press to awaken the public to the realization of the fact that this nation's future destiny depends largely upon the actions of the present generation, and knowing there is no subject matter of more vital importance looking to futurity's welfare than the forest conditions, it is along this line, an old time forester wishes to express his convictions.

Conservation being the political and social slogan of the day, referring to forests, water and minerals, the most important being forests, would it not be wisdom to see wherein or whereby conservation is going to solve the important problem of leaving to future generation a liberal supply of building lumber? Of course it is natural to infer that conservation implies something to conserve—protect from loss or injury—but if there is nothing to conserve, it is evident there can be no conservation.

We are led to infer that the masses believe that conservation is protecting from all harm a sufficient timber supply to meet the wants of all future generations. But what are the facts in the case?

The timber supply—national and private—east of the Rocky Mountains, being so nearly extinguished, it is scarcely necessary to give it any future prominence. A few short years and not a tree will be left.

Therefore the entire United States must look to the Pacific Slope for lumber, shingles and poles, etc., and what are Uncle Sam's possessions here over which he has thrown the mantle of conservation?

It has been repeatedly said by the Bureau of Forestry that the government controls less than 20 per cent. of the timber lands of the United States. This would mean perhaps 100,000,000 acres, but the next and most important question is, what portion of this 20 per cent. is covered with available ever this mountainous country and through the forest reserves.

COMMERCIAL TIMBER SCARCE.

The writer has not only made close observation of many of these national reserves, but was the first petitioner to have the Wichita forest reserve of 58,000 acres withdrawn from settlement, and of this entire reserve there is not ten acres in one body of commercial timber.

This he believes to be a fair sample of all the reservations, except perhaps those in Oregon, Washington and Alaska, and it is natural to suppose that all the lands in these States now held by Uncle Sam are the inferior or isolated tracts that the live lumberman did not care for.

Although we do not dispute the fact that there are some fine timber lands in these States controlled by the government, but the greater portion of these lands are so far removed from railroads or waterways that by the time the lumber is transported to commercial wants; the freight makes is almost prohibitory.

Although the holding and conserving of all the timber lands yet in the hands of the government is a wise move and should not be condemned, this still gives no solution to the timber problem, as the supply is too insignificant even were it available.

The government has no lands near enough to commercial centers that would be profitable to plant with young trees, and the question of reforesting the mountains was well answered by a United States Senator a few days ago when the Forestry Appropriation Bill was under discussion. This Senator wished to know why so much untimbered lands were included in the reservations. When told that it was for the purpose of reforestry—to set out young trees—"Why," he remarked, "it will take 500 years for a tree to grow to a commercial size planted on those high elevations." This remark showed that he had seen trees growing on the mountains and he struck the keynote regarding forest planting.

It would be greater economy for Uncle Sam to purchase from private parties good land favorably located, to plant with forest trees, than to plant his own mountain tops and arid plains. Good trees grow only on rich, moist land.

Therefore after trying for thirty years to solve the timber problem, we are forced to the conclusion that the solution rests with the present land owners, and unless there is an encouraging or helping hand extended by nation or State, sufficient to influence tree growing on a large scale, this nation will be compelled to hand down to posterity a denuded heritage.

PROPAGATION NEEDED.

We hope the time will soon come when the Bureau of Forestry will divert more of its time, money and energy from conservation to propagation, and by so doing check the onward move of a timber famine.

We notice an able article on tree European municipalities, where the town forests pay the expenses of city government. This looks like a feasible proposition, but before an American will act, he must be assured of the dollars and cents.

There may be be some excuse for an Eastern or Middle States man to express doubts along this line, for they are compelled to plant slow growing trees, such as black walnut, catalpa speciosa, white ash, black locust, wild cherry, larch and a few others, but the Californian has no such excuse; the eucalyptus expels all doubt—it even solves the timber problem in California, it not only pays its own way, but it makes wealth.

The writer for many years practically demonstrated the paying qualities of the above named slow growing trees in the Middle West. It therefore is an easy matter to show that California's favorite (the fastest growing tree in the world) can be made not only to cut down, but cut off all taxation. "Saying this proves nothing" says the doubter, so we will therefore not only to satisfy Mr. Doubter, but to convince the thinking public that the eucalyptus can be made a tax lifter by a few facts and figures, throw all doubt to the wind.

In demonstrating this fact we want it distinctly understood that there will be no statement of figures that cannot be made good. As the actual facts show such large profits, we will cut all probabilities or possibilities down one-half or more and still the results appear unreasonable. Take 1000 acres on which to base our calculation, worth $100 per acre and an additional $100 will more than prepare the land, furnish, plant and cultivate 700 trees per acre for ten years. We will therefore place an average cost of $200,000 on a ten-year-old eucalyptus grove. As there is always some loss, and some inferior trees, we will count only 500,000 thrifty trees at that age, if these are of the mahogany variety E. Rostrata or E. Tereticornis—they have a superior value for telephone poles or piling—of from $5 to $10 each, but to avoid "kicks" we will place a stump value of only $3 each.

SELECTS SAW TIMBER.

For the purpose of getting valuable saw timber we would select 100 trees on each acre to remain standing thirty years; this leaves 400,000 trees to be cut for poles which can be done every ten years.

Therefore the three cuttings at $3 each we have in thirty years $1,400,000 and 100,000 fine mahogany trees remaining, worth how much?

One pioneer eucalyptus grower says he has a thirty-one-year-old Rostrata tree that will cut 2000 feet of lumber worth $200. That would certainly be the limit, $20,000,000—cut it in two—$10,000,000—cut it in two—$5,000,000. Yes, and again—$2,500,000—and still it looks big.

Suppose we only place a value of $12.50 on mahogany trees thirty years old that will cut 1000 feet of lumber each—cheap as cottonwood—and we still have from the final cutting $1,250,000, or a grand total from all the cuttings of $4,500,000 or an annual net income of $150,000.

Is it possible there is a man in the State of California who will say these figures cannot be made good? If so we will sell off all the ten-year-old trees for $1 each and still have over $2,000,000 after paying off the original indebtedness with interest and 1000 acres of perpetual producing trees.

It has not yet been discovered at what age the eucalyptus will fail to produce fast growing trees from the stump, as the oldest trees in California are less than 50 years old. It is impossible to give an approximate value of lumber ten years hence, but there is every reason to expect it will be much higher than it is today.

Therefore do not be afraid to plant trees and plenty of them.

D. S. BURSON.

SUGGESTS CITY HALL SITE.

Area Facing on Plaza Believed by Merchant to Be Ideal Place for Municipal Block.

Business men and residents of the Plaza section of the city have started a small agitation to have the new City Hall built on or near that historical park area. Most of those who have so far interested themselves to any considerable degree in the idea are Mexican, French, Italian and Spanish merchants on the streets immediately surrounding the attractive "north end" breathing spot. All profess motives of pure interest in the feasibility of the project as one beneficial to the entire population of Los Angeles.

G. Piuma, a wine merchant at the north end of the Plaza is the man most active in attempting to arouse interest in the plan. Mr. Piuma is of the opinion that the one best bet in the way of a site for the new home of the City Fathers is the block bounded by Main street, on the west, Los Angeles street on the east, Arcadia on the south, and the Plaza on the north. This block, he argues, is divided by Sanchez street, a comparatively wide thoroughfare, which is already the property of the city.

The sites on the east and west he further believes could be purchased from their present owners for a lump sum so small in comparison with that to be paid by the city for the Temple Block site as to make the former area the desirable one in point of economy. Another argument advanced by Mr. Piuma to those he is trying to interest in the plan, is the fact that the Plaza site would offer the city room for parked grounds, as well as for a larger building than it will be possible to erect at the Temple site.

BUYS NEAR FRESNO.

Ben White, in connection with Clark D. Hall and C. A. Cover of Long Beach, has sold a 320-acre alfalfa and dairy ranch, about five miles southeast of Fresno, together with the stock and implements and a free water right for $80,000, to Jane Thornton.

The same firm has sold 110 feet on Third street in San Bernardino, occupied by the Purity Baths Building, together with ten acres adjoining the city limits of San Bernardino, to J. Driskill for $80,000. Ben White also has sold a house and lot at No. 4056 Normandie avenue, to Mrs. L. E. Tucker for $5500.

PRINTING COMPANY BUILDS.

Architect Scott Quintin has drawn plans for a three-story brick store building which will be erected at once at Nos. 218-220 East Boyd street for the Commercial Printing Company. The structure will be 50x120 feet in size and will have an attractive pressed brick front.

SELL PICO FLATS.

H. G. Cotton & Co. have sold for Gail B. Johnson and M. N. Avery to a local property investor the property at No. 1110 West Pico street. The lot is 52x130 feet and the improvements consist of four flats. The price paid was $25,000.

BIG.

REALTY FIRMS ARE HUSTLERS

Two Hundred Thousand Dollar Business Reported.

House and Lot Men Handle Big Volume of Trade.

Great Majority of Buyers Improve at Once.

Robert Marsh & Co. report sales approximating $200,000, as follows: P. Peterson to L. C. Tyler, an unimproved lot 50x135 feet on Manhattan near Eighth street, consideration $17... Zoa E. Cook to J. R. Archer, two lots in Long Beach and one lot in Los Angeles, for a house at No. 120 Nor... Burlington, $6400; Robert Marsh a... John House to Mrs. Root, lot 75x... feet on Twentieth between Weste... and Gramercy, $2500; Mr. Annunds... sells to Newell E. Venson, lot 75x... feet on Twentieth between Weste... and Gramercy, $2500. These lots w... bought for improvement.

Mary A. Hardman to Fred Kun... the property at No. 424 West Fort... second street, $4800; Tyler & Co. ... Thomas Refenberick, house ... on ... southeast corner of Twentieth and S... ond avenue, consideration $4250; ... mer Meinhard to Mary Rogers, ... northeast corner of Santa Rosa ... Palm avenue, Altadena, for house ... Forty-fifth and Morgan avenue, L... Angeles, consideration $3000; Alice ... Eaton to William F. Brochard, hou... at No. 432 Grand View, $6000; Count... Club Park to George Creschic, lot ... St. Andrew's near Eighth, $1600; Fra... Simmonds to Mrs. Z. Wood, house ... No. 909 Manhattan Place, $4500.

Calvin W. Brown has sold to Geor... C. Fetterman of Caliente, Nev., his ... acre orange grove at Duarte, on t... southeast corner San Bernardi... Road and Mountain avenue. Fif... acres of the property is set to fu... bearing oranges, the rest in alfalf... The improvements are good. The co... sideration was $37,500. Mr. Brow... takes $25,000 of the purchase price ... forty-eight lots at Hollywood, know... as the Fetterman Hollywood Trac... and the balance in cash.

Giles & Kells, managers of the hou... and lot department of the Wright ... Callender Company, report the follo... ing sales of residence property: Cu... delia S. Carter to Pierre D. Mason f... $12,500, two lots at No. 637 Mar... street, 100x160 feet. F. E. Hartig... to E. J. Eisenmayer, No. 478 Harvar... boulevard, $9500. This is a ten-roo... residence on a lot 60x150 feet. An... E. A. Darling to S. H. Tolhurst, N... 2727 Ellendale Place, $7000. The lot ... 65x214 feet, and improved with a ... teen-room residence. Rudolf Mauss... to J. E. Crandall, the nine-room res... dence at No. 605 Berendo street, $95... The lot is 47½x147 feet. Robert No... son to J. G. Maxwell, for $6250, t... eight-room house at No. 345 Harvar... boulevard; lot 50x147 feet. W. H. E... wards to J. W. Smith, for $4200, ... seven-room bungalow at No. 2222 We... Twenty-ninth Place, lot 50x135 fee... Zulema L. Parcell to W. O. Hood, l... 50x160 feet, on Ardmore, north ... Fourth street. Mr. Hood will improv... with a seven-room bungalow. E. ... Judson to William S. Keir, lot 52x1... feet on Western avenue, between Fift...

(Continued on Tenth Page.)

Anywhere, Any Style, for Sale on Easy Terms. If what we have built won't suit we will build according to your own ideas and you can pay for it on easy terms.

We are building:
25 modern 6 and 7 room Bungalows in the Ingomar Tract located on Prospect boulevard 5 blocks W. of Hollywood Hotel, large lots, adjoining beautiful foothill homes, prices $3600 on terms, $360 cash, $36 per mo. including interest, taxes and insurance.

HOMES

...n a lot anywhere Los Angeles ...ccept it as a ...ment on any ... have built, ...want a home ...ur lot we will ...yle of house you ...accept your lot ...yment and you ...he balance like

...tment Building Co.
...IVIDERS AND HOMEBUILDERS
...08 Grant Bldg., Los Angeles

...OMITA



...PEDRO HARBOR
...GING TO THE FRONT!
...In Harbor Bonds Will Be
...ted In a Few Weeks
There are other things in the air.
...n Pedro harbor district will advance rap-
Making a waterway of Bigger Slough would bring Lomita within three-quarters of a mile of Tidewater.
...gateway of San Pedro harbor district. ...ed there will bring rich returns. Already ...dvanced 25 per cent. in two years.
Wait Until Prices Go Up
...10-acre tracts, $400 per acre and up. $10 per ...per month. Discounts for cash. ...and make arrangements to see Lomita or take In... ...ar to Curtis Station. Carriages meet all cars
...Hollingsworth & Co.

...FEBRUARY 13
...FEBRUARY

...10
...om the Unique ...orrect."



...Interest
...The Unique
...—will give you as much informati... ...uld gain from a trip to Fifth Ave... ...s of Fifth Avenue is shown at the ... ...me here at any time—we want you t... ...as you may come—you will always ... ...be shown tomorrow are:
Smart auto coats in pongee, Conge and ... Exceedingly stylish models.
Exclusive novelties in dainty new spring ...
Exquisite lingerie dresses in all the very ... and daintiest effects.
Smart linen suits and dresses, styles ... not yet been seen in Los Angeles.

...IQUE
...IT HOUSE
...ay Est. 1892

...Guaranteed
...DENTAL
...WORK
...$5.00
...ll set of teeth, high grade ... ...own, bridge or porcelain work, ...00. Painless fillings, $1.00. ...aminations free.
...Don't take chances, bet, come to ... city's leading Dental offices.
...Angelus
...ental Company
The Careful Dentists.
...S. Spring, N.W. Cor. 4th.
...days 8 to 1, Week Days, ... 8 to 3.

...e "Wright"
...Tuberculosis
...Treatment
...eatment, which is now being ...ed with marvelous success in ... Government Hospitals (the ... of one, published in a Bulle... ...d from the Government Print... ...e, show less than 10 per cent. ...es.) has been in operation for ...nths at the Los Angeles Dis... The physician in charge ...glad to give all information. ...Columbia Trust Building, 313 ...ird St., 2 to 4 daily, except

...NG FAT CO.
...NTAL EMPORIUM
...Open for Business at ...Their New Store: : :
...So. Broadway
...EY—MONEY—MONEY—
...OR THEM EVERYWHERE
...Cash Coupon Company
...THIS COUPON ENTITLES THE HOLDER TO ... ONE HALF (50%) PER CENT OF ITS FACE ... WHEN PRESENTED EITHER AT THE OFFICES ... OF THE COMPANY OR AT ANY OF ITS BANKS
...De Morris Ralph Lewis

LET
The Davidson Construction Co.
CONTRACTORS
Build Your House
Their Percentage System Will Save You
MONEY——TIME——WORRY
Fine Homes and Lots for Sale in
COUNTRY CLUB HEIGHTS
Phone or Write Us for Further Information

Southwestern Mining Industry and Progress

CALIFORNIA.

ERMANS BUY EVENING STAR.

d Diggings Property Sold for Large Sum.

rth California May Be Purchased.

urchie to Pass Into Hands of Local Men.

[SPECIAL CORRESPONDENCE OF THE TIMES.]

REDDING, Feb. 12.—One of the t important deals in the recent his- y of Shasta county gold mining was summated last week, when the ning Star property, in the Old Dig- gs district, passed into the hands a strong German syndicate for $115,-

he foreign capitalists were repre- ted locally by George Bayha, for- rly manager of the Black Diamond ne, another local property controlled German investors.

he Evening Star is noted for its de- its of siliolous gold ores, which are great demand by the copper smelt- of this district. The Mammoth, akiala and other immense plants constantly in the market for gold of this character, and immense antities are constantly being re- ved from Nevada, Oregon and Cali- nia mines. Much of this comes from tant points, and the preference is urally for ore from local proper- s.

he Evening Star adjoins the Reid ne, which is one of the great gold ducers of Shasta county, and the atest siliclous ore producer in the te.

The mine was located about twenty- e years ago, but attracted little at- tion until 1896, when good bodies of were uncovered and important de- lopments commenced. The demand siliclous ore at the copper smelters come more evident about this time, d since that year the Evening Star s ranked as an important producer. e property has been opened to fair pth, and an underground electric ist was recently installed to facili- e more extensive operations. As pth has been gained the ore bodies ve improved, until the property is considered next to the Reid in the d Diggings district.

Practically the entire payment for e mine has been made in cash. orge Bayha will immediately take arge of the property, and states at operations will be conducted on a rely increased scale, while every ef- t will be made to keep developments ll ahead of production.

North California Mining.

The North California Mining Com- ny, composed principally of eastern, n Francisco and Los Angeles people, arranging for the comprehensive de- lopment of its extensive holdings in tte and Plumas counties. For eight ars the company has been carrying work at a dozen properties, and s expended a large amount of money conducting developments.

The holdings embrace both placer and arts holdings, with excellent water hts, timber lands and other re- urces.

In order to centralize its work the mpany has abolished its San Fran- sco office, and will direct all future erations from its Oroville headquar- rs. E. A. Jackson was recently ointed general manager, and has ar- ved at Oroville to personally take arge of developments. It is under- ood that the directors have decided appropriate several thousand dol- rs of the working fund for the pur- hase of machinery. The company was rganized by H. H. Yard, one of the ost-known mining men in Northern alifornia. Mr. Yard recently retired rom the management owing to poor ealth.

Angelenos Examine Murchie.

Engineers representing Los Angeles nd Pasadena people have completed he inspection of the Murchie mine at evada City, and, according to inside nformation, are considering taking ver the property. It is reported that efinite arrangements have been de- ided on, and that active operations at he mine will be resumed shortly un- er Los Angeles management.

A large number of New York people re interested in the property, and it s understood that they look upon the lan of resumption with favor.

The Murchie was for years the lead- ng producer in the Nevada City dis- rict, excepting the Champion, and the lose down, which occurred about two ears ago, was a complete surprise to ocal mining men.

The pumps have been kept in con- tant operation and the lower levels re clear of water.

The ore bodies are about three to five eet wide, with values averaging from 10 to $30 per ton. The main shaft s down over 1500 feet, and large quan- ities of milling ore are blocked out in ractically all the levels. The good howing recently made in the lower orkings of the Mountaineer and hampion mines indicates that corre- ponding values will be found in the Murchie workings.

App Reports Strike.

The App mine, near Tuolumne, is gain in the public eye, with the un- overing of a large ledge of milling ore on the 1300-foot level. The size of the vein has not yet been deter- mined, although developments have been in progress for several days, but it promises to become one of the most important ledges in the property. Val- ues range from $7 to $25 per ton, with the ledge well defined. Developments are being pushed with the utmost speed, with three shifts employed.

The rich shoots recently opened around the 1200 level continue to yield excellent grade ore. Several pockets of rich quartz were taken out a few weeks ago, from $20,000 to $50,000 be- ing removed to the surface in a single day. The mill is running steadily on good ore from practically every level, while several men were recently added to the working force. The App mine has been one of the famous producers of Tuolumne practically ever since its location, in the early fifties.

Activity at Burgess.

With the passing of winter the min- ers of the Burgess district, Inyo coun- ty, are preparing for extensive work. The rich strikes that brought this sec- tion to the front were made just prior to heavy snow, and but little develop- ment work has been performed since. On the Wella, the principal property it is asserted that a four-foot vein of ore running $50,000 per ton has been

siderable distance. Several other veins of promise will receive attention.

California Notes.

The Georgia Slide mine, near George- town, El Dorado county, has been taken under a long-term bond by W. H. Knowles. The property has been continuously operated since 1852, and has been noted for its production of high-grade ore. Enormous quantities of low-grade quartz are stored on the dumps or blocked out in the workings, and it is the intention of the bonder to erect a 1000-ton mill. Ample water can be secured at a cost of 15 cents per miners' inch. The ore aver- ages from $3.50 to $5 per ton, while the veins are of enormous extent and size. The mine has only been devel- oped to a depth of fifty feet below the main adit.

The Rio Antigua Mining Company of Los Angeles and Pasadena is pros- ecuting developments at the South Fork mines at Forest with vigor. The raise in the breast of the adit has reached the bedrock of the channel, and drifting is under way to intersect the gravel deposits. It is expected that the channel will be opened within a short time. At the Maple Grove claim the drifts are exposing gravel of good grade. The company has thus far expended approximately $75,000 in explorations and developments. P. W. Kuhfeld is manager.

The new shaft at the Mack mine near Sonora is down 700 feet, and will be continued to the 1000-foot point. Drifts are being run from the 600 and 700 levels to intersect the ledge at these points. In the shaft the vein is six feet wide and the twenty-stamp mill is running constantly on ore from this ledge.

The Enterprise mine in Placer coun- ty has been purchased by George H. Chadeayne and will be vigorously worked. It is intended to erect a mill and cyanide plant. The property was located in 1865, but has never been worked in a systematic manner.

The Morning Glory mine at Alle- gheny reports the intersection of a shoot of rich ore in the drift from the upraise on the second level. Some of the ore is said to run almost solid gold, while a considerable percentage is half gold. The find has not been developed sufficiently to determine its extent. One piece of quartz taken out is valued at over $2500.

ARIZONA.

RICH DISTRICT IS ABANDONED.

OLD COUNTRY NOW IS SHUNNED. WILDCATTING CAUSE.

A. M. Thompson Reports on the Conditions Existing in Central Ari- zona and Shows Reasons for the Refusal to Develop This Mining Section—Examples.

[SPECIAL CORRESPONDENCE OF THE TIMES.]

PHOENIX (Ariz.) Feb. 11.—One of the most densely mineralized sections of Arizona lies along the northern bor- der of the agricultural Salt River Val- ley, included within the Cave Creek, Winnifred and Mesazine mining dis- tricts. Gold and copper croppings are found everywhere, and on them are shallow workings, that in some cases are thirty years old.

The mine nearest to Phoenix is the Union property, about fifteen miles distant. From the Union the mineral- ized ground stretches away toward the northeast, past the old Phoenix mine, thirty-five miles from Phoenix, to the Verde, connecting with a con- tinuation of the same sort of ground along the northwestern face of the Mazatzal range, with mines as far dis- tant as Payson district, under the great rim of the Mogollon plateau.

The oldest workings of the Cave Creek district date as far back as 1864. The high value of many of the mines is freely acknowledged by any mining man who is familiar with the locality.

Practically no large work is being done at the present time in the dis- trict, and it cannot be said to have advanced at all within twenty years. This district is easy of access from Phoenix, over good wagon roads, and is fairly well provided with water.

This backward condition is dealt with in an article by A. M. Thomsen in the last issue of the Arizona Mining Review. After referring to the early prosperity of the Cave Creek section Mr. Thomsen tells: "But it did not last long. Then 'wildcatters' began their work, and from the disgraceful results of this nefarious traffic the district has not recovered to this day.

"There is probably no district in Arizona less known than this central portion of the Territory, but its shame is known from Flagstaff to Yuma. The lack of transportation fa- cilities has fortunately shielded the upper portion of the district, but the lower was easy of access, enticingly near the city, with perfect roads and an abundance of quartz and specimen rock. The history of Cave Creek can be read in the story of any abandoned 'wildcat field.'

An immense amount of tenderfoot mining has been done in this district. One notable instance of mismanage- ment and ignorance was the driving of a tunnel into an immense chunk of ledge matter that had fallen from a hillside and had lodged in the sand of the creek bed. The amateur miners finally ran their tunnel into creek sand and then understood what they had been doing.

This was on a parity with the driv- ing of a tunnel in the Harcuvar coun- try, where the roof for a long distance had to be covered in by the miners with brush and rocks, so shallow was the cutting. On one Cave Creek mine is a fine shaft, sunk by a California promoter to cut the dip of a good- looking copper-stained ledge which had its apex on ground his company did not own. Very appropriately, this mine was named the Panther. It is understood that it was a very profit- able undertaking—for the promoter.

NEW MILL ORDERED.

FOR GLORIOSO PROPERTY.

PHOENIX (Ariz.) Feb. 12.—A ten- foot Lane mill with amalgamating plates and concentrators of a capacity of about fifty tons of ore a day, is be- ing placed on the Glorioso property in the Harcuvar Mountains, twenty miles north of Wenden.

The mine is one of the best in West- ern Arizona. Though the mine is a copper property, it has a fifteen-foot streak of oxidized rock averaging about $10 in free gold, besides copper con- centrates.

The mill has been bought by L. J. Court, manager, with the idea that its operation will more than pay for any development work. An ample supply of water has been developed, a gaso- line hoist has been ordered and many

JANUARY.

DIVIDENDS BEING PAID.

Thirty-six Companies Have Paid Stockholders.

Total Amount Distributed Is Nine Million.

Goldfield Consolidated Has the Best Record.

Although not a record month in point of dividends paid by American mines and metallurgical works, thirty- six of these totaled $8,528,485 in the first month of 1910. In addition to this amount are the declarations of four securities holding corporations, of $1,- 620,781, making a total for the month from all sources $9,803,766.

In comparison with the same period in 1909 this shows an increase of three in the number of mines and works paying dividends and an increase of $931,513 in the total amount paid. As compared with 1908 the 1910 disburse- ments show an increase of fourteen in the number of companies paying and an increase of $3,730,082 in the amount paid.

Of the thirty-six mines and works paying dividends in January, twenty- five are in the gold-silver-lead classi- fication, twelve operating in the United States, seven in Canada and five in Mexico. The twelve United States companies contributed $3,029,025 and since incorporation $68,024,445; the seven Canadian companies, $1,061,857, and since incorporation, $10,451,303, and the five Mexican companies, $248,750, and $11,397,854 since incorporation. Goldfield Consolidated leads in the United States with $1,779,183, Nipissing in Canada with $450,000 and Esperanza in Mexico with $108,000.

Six copper companies, all operating in the United States, paid January dividends totaling $1,721,625, and these since organization have to their credit, $89,006,750, a return equivalent to 194 per cent. on their combined issued capitalization of $47,735,125. Anaconda of Montana leads with $600,000 and Osceola of Michigan is second with $576,900 and United Verde third with $225,000.

Three metallurgical works paid Jan- uary dividends totaling $2,183,331 and since incorporation $66,143,605, a 41 per cent. return on the $162,506,750 issued capital. American Smelting and Re- fining Company leads with $1,375,000, $500,000 going to holders of common stock and $875,000 to holders of pre- ferred.

One metal selling company, the United, contributed $250,000 to the month's total, making its returns since incorporation $10,250,000. One quick- silver company, the New Idria of Cal- ifornia, contributed $50,000 to the Jan- uary total and which makes $1,200,000 for the company since incorporation.

The accompanying table shows the amount of dividends paid during Jan- uary, the date of payment and price per share:

DIVIDENDS PAID IN JANUARY.

Company—	Date.	Per share	Amount paid.
Ajuchitlan, Mex.	Jan. 1	$ .50	$ 75,000
Alaska-Goldfield	Jan. 22	.15	37,500
Alaska-Mexican	Jan. 20	.02½	100,000
Alaska-Treadwell	Jan. 24	1.60	200,000
Am. Sm. Co., common	Jan. 2	1.00	500,000
Am. Sm. Co., prd.	Jan. 2	1.75	875,000
Anaconda, Mont.	Jan. 19	3.50	600,000
Buffalo, Ont.	Jan. 1	.05	50,000
Bunker Hill and S.	Jan. 15	.05	85,000
Copper Range, Mich.	Jan. 1	1.00	282,731
Crown Reserve, Ont.	Jan. 15	.15	262,324
Daly-West, Utah	Jan. 15	.30	54,000
Esperanza, Mex.	Jan. 15	.06	108,000
Frontier, Wis.	Jan. 15	2.00	2,472
Gen. Dev. Co., N. Y.	Jan. 28	60.00	600,000
Goldfield Con., Nev.	Jan. 21	.50	1,779,183
Guanajuato Dev., pfd.	Jan. 1	2.00	20,000
Guggenheim Explo.	Jan. 1	2.50	425,000
Hedley, B. C.	Jan. 4	.20	36,000
La Rose, Ont.	Jan. 20	.10	114,400
Lucky Tiger, Mex.	Jan. 15	.05	25,750
McKinley-D.-S., Ont.	Jan. 15	.05	112,500
Nat'l Lead Co., com.	Jan. 1	1.25	258,192
New Idria, Cal.	Jan. 15	.20	50,000
Nipissing, Ont.	Jan. 20	.37½	450,000
N. Y. & Hond., Ros.	Jan. 28	.10	15,000
Old Dom. Cop., Ariz.	Jan. 4	.50	146,622
Old Dom. Sm., Ariz.	Jan. 4	1.00	167,000
Osceola, Mich.	Jan. 28	4.00	576,900
Pedrazzini, Mex.	Jan. 15	.05	50,000
Portland, Colo.	Jan. 15	.07	40,000
Silver King, Utah	Jan. 15	.15	187,500
Snowstorm, Idaho	Jan. 20	.01½	22,500
Tem. & Hud. Bay	Jan. 30	2.00	53,253
Tonopah, Nev.	Jan. 21	.25	250,000
United, Gold., Colo.	Jan. 1	.04	160,384
United Metal Selling	Jan. 1	5.00	250,000
United Verde, Ariz.	Jan. 25	.75	225,000
U. S. S. R. & M., com.	Jan. 15	.50	243,612
U. S. S. R. & M., pfd.	Jan. 15	.87½	307,127
Utah Con.	Jan. 15	.50	150,000
Vindicator, Colo.	Jan. 18	.02	45,000

VULTURE REPORTS.

NEW MILLS ORDERED.

During the last year it is claimed that $150,000 has been expended for the Vulture mine near Wickenberg, Ariz. More than 200 feet of workings have been driven and a lot of new ma- chinery is being brought in.

The operating expenses are said to have been met by the operation of the mill in which the ore has averaged about $10 a ton, and from which the bullion product has totaled $31,393 in gold. Twenty stamps for the new mill are arriving. Each is 1600 pounds in weight, and having a crushing capac- ity for 100 tons a day, which will be in addition to the capacity of the old mill of twenty-five tons a day.

It is believed that at least 1,000,000 tons of tailings from the old eighty- stamp mill can be worked to a profit.

AJO SHUTS DOWN.

GOOD PROPERTY CLOSES.

The property of the Ajo Copper Com- pany in southwestern Yuma county, Ariz., has just been closed down by order of the head office of the com- pany.

Superintendent Scowden expressed surprise at the order, stating that the property showed ore of high value and in large quantity. This is the property formerly owned by the Rendall Ore Reduction Company, which at one time made plans for building a railroad to the mines from the Southern Pacific near Gila Bend.

In the same district is the property of the Cornelia Company, lately or- ganized by Dan McFarland of Los An- geles, who has agreed to pay $75,000 for it within six months.

GOLD AND SILVER.

WHICH MORE VALUABLE.

SALT LAKE, Feb. 12.—"There are now sixty-seven companies in the Rand, or exactly the same number as ten years ago, but in January, 1909, there were sixty-nine companies, with 9035 stamps treating 1,671,245 tons, yielding exactly 30s. per ton, or 2,514,- 555 pounds sterling.

"Ten years ago, in January, 1899, sixty-seven companies operated 5325 stamps, crushing 632,974 tons yielding 42s. 9d. per ton, or 1,461,131 pounds sterling."

The above is a condensation of Mr. Mabson's statement.

Now, in 1873, Philip Deidesheimer re- ported that in the Consolidated Cali- fornia-Virginia bonanza there was

of that there was a great flurry in Austria and Germany and the United States and silver was demonetized, the cry being that we should soon be over- whelmed by a vast avalanche of silver. The truth was that the bonanza gave up $119,000,000, 44 per cent. of which was gold.

But if the cry had any sense to it in 1873, would this showing from the Rand, with the tremendous deposits of gold known to exist in West Aus- tralia, with what our country, Russia, South America and Mexico are produc- ing—is it not about time to demonetize gold? It is getting so cheap that, meas- ured by butter and eggs, it will soon have to be reckoned by the bushel in- stead of by the grains.

SMELTER RUNNING.

NEW JACKETS ORDERED.

With temporary repairs complete, the Arizona Commercial smelter at Globe, Ariz., has been started again, and a full force is working both at the mine and smelter. The mine is sending down about 200 tons of ore a day.

During the week, in the Eureka shaft of the Arizona Commercial, has been cut an eight-inch streak of 54 per cent. copper glance, carrying also about twenty-six ounces of silver to the ton. It is reported that no further stoppage of the furnace will be necessary until some new jackets ar- rive, containing improvements that have been found lacking in the pres- ent equipment. During the few months of operation of the Arizona Commercial smelter last year, the copper production amounted to about 1,000,000 pounds, which has been cred- ited, however, to the Old Dominion smelter, where the Arizona Commer- cial matter has been purified.

CRIPPLE CREEK.

PRODUCTION INCREASES.

COLORADO SPRINGS, Feb. 12.— The Cripple Creek district, during the year 1909, maintained its reputation as the "world's greatest gold mining camp" with a production of 964,512 tons of a gross bullion value of $15,- 850,113. This brings the total produc- tion of the camp, since its discovery in 1891, well past the quarter of a bil- lion dollar mark. Compared to the production of 1908, as examined by the State Bureau of Mines, 1909 shows an increase of $2,818,129. The average value of all ores subjected to treat- ment was $21.46.

During the year dividends of record amounting to $1,100,531 were paid by seventeen companies, as against nine in 1908. In addition to dividends of record, profits of the close corporations were between $500,000 and $750,000, while the profits of the leasing com- panies approximate $1,000,000. Between 2200 and 2500 miners were continuous- ly employed, the pay roll for the year being $4,000,000.

JARBRIDGE REPORTS.

THREE DEALS IN WEEK.

Reports from Jarbidge show that this is probably the rush camp of the year, as far as mining is concerned. Within the week three large deals have been pulled off in this district, and John J. Daly and his coterie of Salt Lake capitalists are leading in the opening of the new camp.

Roberts and Lamb, who have been operating in Nevada, and were among the first of the outside operators on the ground, have bonded the Legiti- mate group of five claims from Mar- kinson.

This property adjoins the Bourne claims, which have led to the opening of the camp and is expected to be equally good.

They also have obtained control of the Altman group near the Bunker Hill properties.

Another pool of Nevada capital, headed by George Wingfield of Gold- field fame, is said to have bonded the Pavelock group for $100,000.

Castle Dome Rich.

Extremely rich silver ore has been found in the Castle Dome range south of Kofa, Yuma county, Ariz., where a large number of claims have been staked by Don S. Rae and Charles de Corse, Supervisor W. E. Marvin and a number of other Yuma men. In one claim staked out by Rae and De Corse, is an eighteen-inch streak run- ning as high as twenty-six ounces of silver to the ton besides some gold. Old Nevada miners say that the for- mation is chloride, very similar to that in the Comstock district.

Old Dominion Output.

The Old Dominion copper output for January was 2,130,000 pounds with two furnaces running, handling about 600 tons of 7 per cent. ore a day. The pumps are handling about 2,000,000 gallons of water a day. The number of employes at present totals 512.

Gila Copper Strike.

Last week was reported the strike of a large body of 15 per cent. copper ore in the Saddie Mountain mine by the Gila Copper Sulphide Company at Christmas, Ariz.

Mill Is Building.

A ten-stamp mill is being fitted up on the property of the Lost Gulch United Mines Company about seven miles northwest of Globe, Ariz., and new concentrators have been added. The ore for the mill will come from the old Kellner lode. It is said to run about $25 to the ton in gold.

Arizona Fragments.

About 200 men have been employed by the Ray Consolidated Company at the mines, and at the new Winkleman reduction works.

A payment of $15,000, comprising 10 per cent. of the purchase price, has been made on the Arizona-Michigan property near Globe. The balance is to be paid within two years.

A carload of ore from the Heffern mine, near Courtland, picked from the ledge near the surface and packed on mule back down to the railroad, assays an average of $430 to the ton in gold.

Work Resumed.

Work has been resumed on the Calumet and Arizona mine in Pinal county, Ariz., twenty miles north of Red Rock station. The main shaft has been sunk to about 150 feet, and the workings have shown some small seams of extra rich copper ore, as well as large bdies of low grade ore.

Deal Is Off.

From Clifton comes a report that the deal for the purchase of the Ari- zona Copper Company's property and smelter is all off. The proposition for purchase was considered, but the amount offered is said to have been about one-half what the Scotch stock- holders were willing to accept.

Officer in Trouble.

Deputy Sheriff Franklin P. Nash is under arrest at Globe, Ariz., charged with having by force of arms driven R. H. Cordts and Lee Carson from claims on which they were doing as- sessment work next to the Live Oak property. Cordts and Carson had jumped a couple of claims on which they tell they have reliable evidence that the 1909 assessment work had not been performed. The Deputy Sheriff drove them from this work and is al- leged to have struck Cordts in the



COLORADO RIVER LAND

Cotton Ran

From $35 to $60 Per

INCLUDING WATER RIGHTS

Located Opposite the City of Needles

No opportunity now before the public for the purchase of agricultural land a prospect for increased values or for permanent occupation as does Rancho, which borders along the Colorado River for more than

Cotton Rancho Soil Is Inexhaustible

The tract contains 34,000 acres of alluvial soil from ten to fifty feet through the centuries by the Colorado River. It is irrigated by the produced it and it cannot be exhausted because the Colorado water strength equal, according to Prof. Forbes of the Arizona Experiment acre of commercial fertilizer, per annum.

Cotton Rancho Water Supply Unfailing

The Rancho has an unlimited and unfailing water supply. Early rado River and a splendid irrigation system insure this for all time to to develop at Cotton Rancho—it is there ready to be turned on the quantity for use in irrigation.

Farming Conditions Ideal

Every natural condition essential to success is present on the Cotton ideal for agricultural purposes and there is practically no interruption Crops are coming into maturity almost the year round, and the close Needles, with the excellent Railroad transportation makes this land turist on account of easy access to markets for his products, than today.

The First Unit of This Tract

Is now ready for settlement and it will pay you to locate early to ent low prices and the rapid rise in values, which are certain to come the entire tract. Our excursions leave Los Angeles at 8 o'clock Needles about 6 o'clock the following morning. Round trip rate or over. Make arrangements with us to join one of these parties the property at a minimum expense.

We are fully prepared to give you every detail of this proposition all questions pertaining to the land not mentioned in this advertisement write us and we will send you our illustrated booklet by return mail.

Government Land Opening

About 6000 acres of Government Land located in the Valley entry February 17th. Water for this land can be obtained the Cotton Water & Irrigation Company, which also protects this flow.

Full Information Regarding Government Land Free

The Cotton Land Co

BLENKIRON & EVANS, A

622 South Broadway, Los Angeles, Cal.



No Frost To Worry About at

Yorba Linda

The Best Orange Land in C

Those interested in orange and vegetable growing have been a in the Yorba Linda district during the recent cold spells. Frost tically every other district, while not even a trace of frost was

Do you realize what this means? Less expense to the grow profit. It means the production of vegetables in winter, com Send for our illustrated booklet on Yorba Linda. It is full of

Good Tracts as Low as $25

SMALL PAYMENT DOWN—MONTHLY

See G. H. MacGinnis, with

JANSS INVESTME

320-335 PACIFIC ELECTRIC BUILD

CORNER SIXTH AND MAIN, LOS ANGELES. PHONE

Assayers, Mineralogists, Metallurgists

Estab. 1887. Years of experience with Govt. experts. WADE &

5 Acre Orange Land

Close in—with water.

$1000--$25 cash; $25 m

Emil Firth

OLORADO R
COTTON RANCHO
LAN
on Ranc
$35 to $60 Per A
CLUDING WATER RIGHTS
site the City of Needles, C
e public for the purchase of agricultural
or for permanent occupation as does
the Colorado River for more than twenty-
Rancho Soil Is Inexhausti
s of alluvial soil from ten to fifty feet
Colorado River. It is irrigated by the wa
exhausted because the Colorado water carr
of. Forbes of the Arizona Experimental
er annum.
ncho Water Supply Unlim
and unfailing water supply. Early wate
tion system insure this for all time to come.
it is there ready to be turned on the l
ming Conditions Ideal
to success is present on the Cotton Ra
there is practically no interruption o
almost the year round, and the close p
road transportation makes this land ofe
to markets for his products, than a
First Unit of This Tract
it will pay you to locate early to take
in values, which are certain to come w
leave Los Angeles at 8 o'clock every
lowing morning. Round trip rate $14.
h us to join one of these parties and
e.
ve you every detail of this proposition
d not mentioned in this advertisement
illustrated booklet by return mail.
rnment Land Opening
ment Land located in the Valley wil
for this land can be obtained th
mpany, which also protects this land
Regarding Government Land Freely
n Land Co
ON & EVANS, Ag
s Angeles, Cal. Ma

nge Land in Cali
able growing have been amazed
e recent cold spells. Frost dam
even a trace of frost was in ev
Less expense to the grower,
getables in winter, commanding
rba Linda. It is full of inte
Low as $250
NT DOWN—MONTHLY TE
G. H. MacGinnis, with
VESTMEN
FIC ELECTRIC BUILDIN
ANGELES. PHONES
e Orange Lands
Close in—with water.
-$25 cash; $25 month
Emil Firth

HEIMS
OR WAR.

Nevada Merger
Step.

Terms to the
Interests.

uction Is to Be
Loc.

Consolidated-Utah
mark the first
ween the Guggen-
-Ryan interests for
ago copper merger
Morgan is plan-

ation which, from
, is agitating the
ber traders of the

ions ago for days
a hot-ditch fight
Cole-Ryan-Amal-
and the Guggen-
the control of the
interests of the

definitely made that
consolidation is alm-
the Guggenheims
It is an impregna-
which they can dic-
their own ab-

the plan to form
was born in the
following the
Rogers, who was
ngamated up to
t and who insist-
ive policy through-

for a capitalized
that of the steel
entire situation.
Rogers before his
the copper field
Rockefeller-Stand-
trusting investi-
ion that this money
the Cole-Ryan in-
grew the devel-
dozen rich proper-
Butte and Butte
investments were
death of Rogers
was natural than
should pool its in-
the lead. This led
merger.

ation of being pro-
cents per pound, and
in the New York
attention was at-
ing the market was
ulation naturally
at one time the
so far as to be
by the boards of
companies in

decision in the
ment, however,
ings for a time
last, but it is
ment and his as-
vort upon a plan
ould still be legal
without law, and
of the Federal au-

alled in the
n it was consoli-
shows the vari-
ories of small
n of this was the
for the Morgan

ation merger grew
ent of the Guggen-
and the Utah Cop-
merger was
Utah took up the
Consolidated
and the Guggen-

with favor upon
ent because of the
ations of the prop-
ions of the post-
would place the
ers battles.
is one hand and
the other, the
a position to carry
ons to the bank
er company at the
ng, and this to an
development of
200,000,000 pounds

plan was greater
dation of the two
ained the absorp-
smelter and the
This would make
ation, and place
of the situation.
that they could
cheap that they
Amalgamated
and still make

that the Guggen-
Morgan powers
but it is safe to
not look with
the Utah-Ne-
does Presi-
Nevada.

REPORTS.

LOWELL.

Feb. 12.—On the
shaft of the
at Metcalf, an
per cent. copper
over a hundred
that this same ore
to at least the
Sacramento
will be sunk.
sinking 250 two-
for its under-

ABANDONED.

ABOUT DOWN.

Feb. 12.—The
ended work on
on the Casey
drifting about
chain of the com-
was not intended to
the Courtland dis-
a general impres-
ment work was
result secured. It
the Calumet and
is closing down its
work but this has
Mr. W. Pow-
that his company
Copper Company are
with work on
than before. When
railroads at Court-
that locked the
to have had
Two newspa-
here, with the
ation would soon
ed with the

HOME

with a fellow director, was sent to Arizona to inspect the property and to negotiate for a change of control.

Just what the result of these negotiations will be has not been definitely determined, but the British stockholders are willing to enter a merger.

It has been the contention of American copper men that the management of the Arizona Copper Company was too slow, and efforts are to be made to bring the property up to the productive basis of which it is capable. A year ago this step was first attempted, for an American, J. G. Hopkins, was made managing director.

During the past year the company has consolidated its preferred and deferred ordinary shares so that at the present time it is capitalized for £703,894, of which £379,974 is in ordinary shares of fives, while £175,210 is in 5 per cent. debentures.

Last July, an interim dividend of 1s., 3d., was declared, while since Incorporation $12,630,000 has been paid out in dividends. The company has averaged during the past year a monthly output of more than 1200 tons of copper.

Road Being Built.

A large amount of railroad track has been laid during the past month by the Arizona Commercial Company, as far as Copper Hill, and the entire line is to be finished about April 1. The railroad building around Globe will soon secure a belt line that will take in the principal properties of the district.

IN THE EARTH.

RARE MINERALS, METALLURGY AND CHEMISTRY.

To Correspondents:

This Department is not conducted for pay. Its object is to convey reliable information of interest and value to the public, and it is not for the private benefit of any miner, collector, speculator or prospector. Correspondents are particularly cautioned to take careful note of the statements and injunctions contained in the paragraphs below:

(1.) Specimens must be small and bear a tag giving name and address of sender, and the general—not the exact—locality from whence the specimen was taken, also the name of it as nearly as the sender knows. Send, also, with the specimen, a clearly-written letter briefly describing the find and what the finder wishes done with it. The letter must be properly dated and plainly signed.

Letter and specimen must be in one package, not in separate inclosure.

(2.) No attention will be paid to anonymous letters or to letters signed merely with initials.

(3.) No examinations of samples or specimens will be made in cases where The Times may decide that the specimen and inquiry are not of public interest. This office does not undertake to perform the work of an assay office.

(4.) Inquiries relative to matters of purely personal interest will not be answered.

(5.) When no response to an inquiry made of specimens sent appears in these columns, the inquirer will understand that his inquiry does not come within the purview of this department.

(6.) It is impossible to return specimens, as they must necessarily be destroyed or impaired in the process of analysis.

Address, invariably, The Times.

Rocks.

CLIFTON (Ariz.) Jan. 14.—[To the Editor of The Times:] Will you please give, through the "In the Earth" column of your good paper the correct names of the inclosed rock, marked sample Nos. 1, 2 and 3, and whether you consider such of any value or worthy of development.

Samples were taken from the country, lying a short distance east of Clifton, Graham county, Ariz., and appear in ledges from three to seven feet wide, course of lode almost north and south, with dip toward the east.

Have shown the rock to quite a number of the "old-time" experts here, but as there is a difference of opinion we thought best to secure further information, and will appreciate such as you feel disposed to give.

Respectfully, C. W. B.

ANSWER. After submitting each of your specimens to cold-blooded chemical analysis, and without comment upon the "rock," we find that sample No. 1 carries silica, 48 per cent.; alumina, 14.40 per cent.; iron sesquioxide, 3.50 per cent.; iron protoxide, 3.10 per cent.; manganese protoxide, 1.10 per cent.; magnesia, 7.65 per cent.; lime, 8.35 per cent.; soda, 3 per cent.; potash, trace; water, 2.70 per cent.; carbon dioxide, 1.40 per cent., which equals 100. In the mass we find anorthite; the rock is, in part, porphyritic; and it is, therefore, dolerite.

Sample No. 2 carries over 60 per cent. silica; magnesia, 2.35 per cent.; water, approximately, 3 per cent., with manganese (dendritic) on one edge, and iron oxides on two other edges. The sample is impure Rensselaerite (tailor's chalk); pyrophylite present; as also, feldspar (microscopical) crystals sparingly throughout the mass.

No. 3 is, in part, "bad rock" of Mexicans and Spaniards, and, mineralogically, is, in part, chrysolite; "it is amygdaloidal as well as chloritic," and part of the mass is porphyritic. The sample is impure melaphyre.

The "rock" is of no value, and it is noted that we have no ore to pass upon, therefore, on the subject of "development." "In the Earth" would respectfully suggest: Prospect for ore, and leave the "rock" in the walls.

Uranium Not Present.

SAN DIEGO, Jan. 15.—[To the Editor of The Times:] Will you kindly inform me what inclosed San Diego county sample contains? Is there any pitchblende present?

Very truly, J. G. R.

ANSWER. Pitchblende is not present in the specimen. It carries iron and manganese oxides; arsenopyrite; pyrite (iron disulphide) and chalcopyrite (yellow copper ore.)

Sienna and Fuller's Earth.

LOMPOC, Jan. 16.—[To the Editor of The Times:] Please find inclosed a sample, supposed to be ochre-sienna, or whatever it may be. I come to you for a decision of its quality and value. This mineral comes from Honda district, near Lompoc, Santa Barbara county.

Awaiting your grateful reply in the mineral columns of your valued paper, I am,

Yours truly, P. C.

ANSWER. The sample is a peculiar one; it carries low values in iron oxide (sienna,) but not sufficient for value as paint or pigment uses. The chief content is Fuller's earth, and it possesses a very low commercial value owing to the impurities present.

Tungstic Acid Present.

LOS ANGELES, Jan. 17.—[To the Editor of The Times:] Inclosed find a sample of rock. Please advise if it contains tungstic acid or anything worthy of an assay. It is located about four miles from the "tungsten mines" near Johannesburg, Cal.

Yours truly, R. M. E

ANSWER. Tungstic acid is present in the sample, but in very low per cent.

Crystallized Native Copper.

DOUGLAS (Ariz.) Jan. 18.—[To the Editor of The Times:] Inclosed herewith sample from deposit twelve miles south of this city. Kindly state what the copper-like substance is, and your opinion of the rock. Thank-

I am

of gypsum (sulphate of lime,) with glassy feldspar crystals disseminated throughout the mass. Some quartz is present, as also calcite. "The copper-like substance" is in microscopical form, and it is named at the subheading. There is nothing very remarkable about the sample. Copper occurs in a great number of peculiar admixtures with many minerals.

Stibnite and Amphibole.

BODFISH (Cal.) Jan. 18.—[To the Editor of The Times: Will you kindly tell me what the inclosed samples are? They are from the Piute Mountains, Kern county, Cal. No. 1 I call antimony, but thought there might be other metals in it. Nos. 2 and 3 were found on a red-looking hill, and I cannot name them.

Thanking you in advance. Yours truly, G. N. R.

ANSWER. Sample No. 1 is stibnite (antimony sulphide.) Lead is present in low percentage. Quite a per cent. of iron oxides is in the mass. Sample No. 2 is yellow iron oxide (limonite,) with a coating of opal silica. No. 3 is a variety of amphibole, of mineralogical interest only.

Mountain Rats Present.

AZUSA, Jan. 18.—[To the Editor of The Times:] I am sending you a sample of mineral from a seam in the mountains of San Gabriel Cañon. It may be some sort of oil indications. Please give me some information on the mineral in the "In the Earth" column and oblige me.

Yours truly, L. S.

ANSWER: The substance is a sort of guano and is chiefly excrement from mountain rats.

Tungstic Acid Traces.

TUCSON (Ariz.) Jan. 19.—[To the Editor of The Times:] I am sending you two different sets of ore. I think all of the ore is wulfenite. There is a large ledge of the white quartz near where I found the small pieces, (black ore.) Do you think it came from the white quartz. The large piece did not come from the same place, but I think it is the same. Wish you would please tell me what you think of the ore?

Very truly, C. H.

ANSWER: There is absolutely no wulfenite in any of your samples; probably you have wolframite in mind. The yellowish-brown (crystallized) large sample is chiefly iron carbonate (siderite,) with traces of tungstic acid. The large quartz sample carries iron oxides (hematite and micaceous iron,) with traces of tungstic acid. The botryoidal specimens are ilmonitic, chiefly. The locality from which you obtained the last-described samples should be closely prospected for tin ore.

Chromite.

SAN LUIS OBISPO, Jan. 19.—[To the Editor of The Times:] Herewith a sample of mineral that I take to be pitchblende. It comes from a lead about thirteen miles northeast of San Luis Obispo. Please correct me in the column "In the Earth," if I have failed in my determination of the rock.

Yours truly, C. H. H.

Sodium Sulphate Present.

REDLANDS, Jan. 20.—[To the Editor of The Times:] I inclose to you under separate cover, sample of mineral from the Imperial Valley desert, supposedly sodium sulphate, which please name and inform me if it has any commercial value.

Very truly yours, R. E. F.

ANSWER: The granular earthy material carries sodium sulphate, with lime, and sodium chloride present, as also, magnesia, alumina and traces of iron.

We have mailed to your address part of the—soluble in water—salts recovered by evaporation.

The material has a commercial value provided that it occurs in quantity; water near at hand, means whereby the various salts can be separated, and by-products recovered.

Sulphides and Gossan.

LAKE VIEW (Cal.) Jan. 20.—[To the Editor of The Times:] I send you herewith five rock samples from near Lassen Butte. (1.) What is the nature of this wall rock? (2.) What is the name of this outcrop? (3.) Is this sample slate (4.) What kind of rock is this casing? (5.) Is this wall rock a porphyrry?

I will look for an answer in your mining page.

Yours truly, E. B. M.

ANSWER: (1.) The wall rock is granite. (2.) Outcrop is gossan. (3.) The sample is not slate; it is aluminum silicate carrying iron oxide and manganese dioxide. (4.) Porphyritic, and arsenopyrite (arsenical pyrite;) pyrite (iron disulphide;) chalcopyrite (yellow copper ore,) and some pegmatite (graphic granite,) are distributed throughout the mass. (5.) This sample is porphyritic and is made up of quartz and feldspar (graphic granite.)

Not Pitchblende.

LOS ANGELES, Jan. 20.—[To the Editor of The Times:] The sample inclosed was sent to me by a prospector from claims near Beaver, Utah. I call it pitchblende, but I can make no name for the silver looking spots. I will be much obliged to you if you will analyze this ore and give answer in the "In the Earth" column.

Yours respectfully, M. F.

ANSWER: The sample carries iron oxides and approximately, 7 per cent. bismuth, (as bismuthinite.) The lead-gray bismuth ore resembles antimony sulphide (stibnite.) It melts in the flame of a candle, and b.b., melts easily, at the same time coloring the flame blue, and evolving sulphurous flumes. It is soluble in warm nitric acid. If to the nitric acid solution you add water, a white precipitate will be thrown down, which precipitate, is a basic nitrate of bismuth.

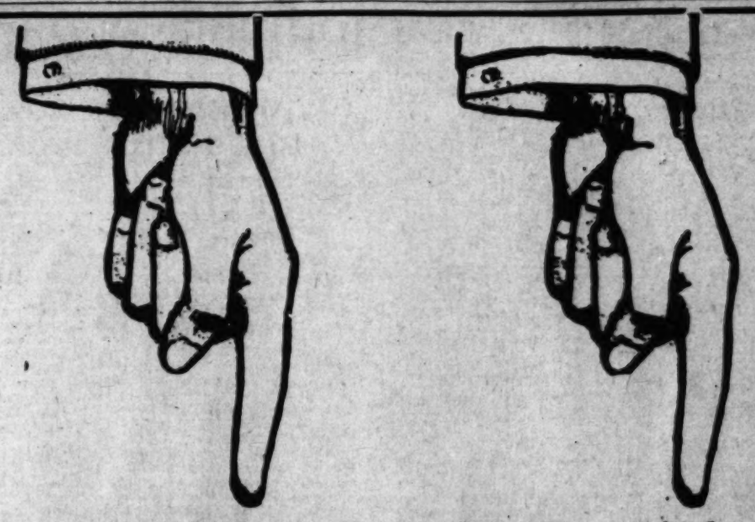
Native Silver Chloride.

LOS ANGELES, Jan. 21.—[To the Editor of The Times:] This is a sample of ore that was taken from a stringer in the lode "A" of a claim in the Calico district and near the breast of a tunnel 95 feet in.

As there is some dispute about his ore—some calling it cerussite—will you please refer it to the "In the Earth" department for information and answer? Yours truly, W. L. D.

ANSWER: The sample is chemically named at the subheading. Mineralogically it is known as cerargyrite (protochloride of silver;) the popular name of the specimen is horn silver. It occurs crystallized, "in small cubes and acicular prisms, generally massive, and looking like wax; sometimes columnar; often in crusts; investing other substances." The sample is acicular, and, at sight, the needle-like crystals somewhat resemble cerussite (lead carbonate;) it is of greenish color; opaque; of resinous luster; it is malleable, and can be cut into shavings (horn like.) Streak, metallic shining; cleavage, none; of imperfect conchoidal fracture. Hardness, 1.4; sp. gr., 4.40; yields a metallic silver button on charcoal before the blowpipe, "with evolution of an order of hydrochloric acid; rubbed on a plate of moistened iron, the surface becomes covered with a thin film of metallic silver; on the addition of oxide of copper the b.b. flame becomes blue."

Horn silver is insoluble in water or nitric acid. "This ore, especially the conchoidal sub-species, has an icy or glassy appearance, on which account it was called vitreous or glassy silver by the older mineralogists. The vit-



Yucaipa Valley
Breaks All Records
The Verdict of the People.
$75,000 Sold Opening Day

THE SUPREME TEST of every public enterprise is the test of public opinion. One man may be prejudiced. One dozen, or even one hundred interested men may be prejudiced, but when an enterprise goes to the cold-blooded criticism of the public mind, stripped of its advertising and the printed claims of its sponsors, and wins even the mildest approval, it takes genuine merit. What then does it take to win not only their entire approval, but their admiration, enthusiam and loyal support in a single day?

February 8 was Yucaipa Day. It marked the Official Opening of the great Yucaipa Valley and the newborn Yucaipa City. From the beautiful city of Redlands, all roads led to Yucaipa City. People came by hundreds, in automobiles, carriages, motorcycles, wagons, bicycles, on horseback, and even on foot. They started at daylight, and from that on they came in a never-ending stream, until on the new townsite of Yucaipa City, on the great mesa overlooking the fertile valley, they were massed over one thousand strong. They breathed the pure air, gazed in admiration upon the valley's background of gently sloping emerald foothills and towering, snow-capped peaks. They heard the silvery song of the meadow lark mingle with the click of hammers and the buzz of saws, and beheld a city rising out of a fertile field. In the making of this city they saw town lots sold and resold in a single day at advances of from $25 to $100, while double this profit was refused for other choice locations. They marveled at the vast extent of the great valley, and the fertility and exceptional productiveness of the soil.

The valley was its own advertiser, and to the men and women who stood upon its broad acres and saw with their own eyes its wealth of soil and scenery, and experienced the delights of its perfect climate, it told an indisputable story of opportunity, and extended an irresistible welcome to all.

This list of bona fide buyers tells an eloquent and forcible story of the merits of the Yucaipa Valley:

A. G. Hubbard	Harley & Milholland	C. C. Reasoner	G. W. D. Herron
K. C. Wells	Leon Atwood	C. E. Barnes	Howard Andrews
B. B. Harlan	A. J. Wilson	Sarah A. Shipman	S. Button
M. N. Newmark	W. Grigsby	L. E. Huntington	R. Katzin
G. A. Atwood	A. H. Holgate	E. Beckman	Roy Cook
A. B. Rose	Fred Jackson	C. McIntosh	E. Backman
A. E. Brock	McIntosh & Cattell	Wilson Taggart	L. Brandt
A. Williams	E. M. Frost	Cecil Grigsby	F. Montigel
W. C. Hargraves	A. E. Woessner	F. G. McLain	Olive Copeland
C. Burch	M. W. H. Williams	A. N. Dike	J. McLain
Burns Bros.	W. H. Cattell	J. H. Logie	Rev. A. M. Cook
E. Larson	F. B. Matthis	W. E. Grigsby	J. F. Kavenaugh
W. S. Anderson	S. F. Taggart	E. M. Frost	Wm. Micheals
Mrs. Martha Whitney	H. L. Titus	A. J. Wilson	Fred Jackson
G. Hopkins	Wm. Michaels	Dr. Hammen	Mrs. K. E. Hughes
Geo. Biggins	Rife & Huntington	T. J. Eckles	E. G. Johnson
Mrs. S. Scroggins	Dr. Avey	J. E. Edwards	Wilson & Taggart
D. W. Glenn	C. H. Hoyt	Jesse Simpson	W. C. Dickerson
M. W. H. Williams	McMillan	Breckenridge	W. C. Simpson
Jesse Simpson	E. D. Reid	R. W. Lightfoot	B. F. Stevenson
Geo. H. Hunter	John Muirhead	M. W. H. Williams	Mrs. Kate E. Hughes
Slater & Dun	W. H. Wyckoff	Hunter & Sargent	W. C. Cattell
F. C. Eckles	Mrs. Beiler	R. J. Rohrer	C. H. Wilkins Fred Clark
J. F. Shorey	J. McCaslin	Fred Jackson	O. H. Norris Sadie Glenn

Remember this, even the record-breaking opening of the Yucaipa Valley is only a beginning. Today, stamped with the seal of public approval, the developments only fairly started, the opportunities are far better than on the opening day. Yucaipa City and Valley needs men and women of strength and character. Its 11,000 fertile sheltered acres call to the homeseekers and the home lovers, and it offers them an opportunity seldom equaled anywhere in the world.

Come and see for yourself. To see is to believe. If you cannot come, write for free literature that tells in detail a truthful story of the Yucaipa. One, two, three or five years hence investments in Yucaipa City town lots and Yucaipa Valley lands will be safe and profitable, but the larger profits, and the better locations will be taken by the early buyers.

The Men Behind the Enterprise

The Officers and Directors are as Follows:

B. D. HARLAN,
Orange Grower and Capitalist, Director Citizens' National Bank, Redlands, Cal. President and General Manager.

M. N. NEWMARK,
Capitalist and Extensive Land Owner, of Newmark Grain Co., Los Angeles, Cal. Vice-President.

J. H. LOGIE,
Orange Grower of the old reliable firm of Dike & Logie, Real Estate and Investments, Redlands, Cal. Secretary.

H. H. FORD,
Orange Grower and Capitalist, President Redlands National Bank, Redlands, Cal. Director.

E. M. LYON,
of I. L. Lyon & Sons, Orange Growers and Shippers, and Director Redlands National Bank, Redlands, Cal. Director.

G. A. ATWOOD,
Capitalist and Extensive Land Owner, San Bernardino, Cal. Director.

A. N. DIKE,
Orange Grower of Dike & Logie, Redlands, Cal. Director.

OUR REFERENCES—Citizens' National Bank, Redlands, California; Redlands National Bank, Redlands, California; First National Bank, Redlands, California. Every responsible resident of Redlands and the Yucaipa Valley. Dun or Bradstreet's Commercial Agency.

The big things in the Yucaipa have not yet begun. Will you be in ahead of them?

Redlands and Yucaipa Land Company
209 Orange St., Redlands, Cal.
Temporary Los Angeles Office: 514 Central Bldg.

NOTE—Absolutely no connection with any other Yucaipa Valley land project.

Latest Activities in Oil Fields of California.

UP NORTH.

WELLS TO BE INSPECTED.

Side Field Operators Will Pay His Salary.

-Thousand-Barrel Gusher in Sunset Field.

duction of Honolulu Well Goes to Standard.

KERSFIELD, Feb. 12.—At the ation of representatives of the Side oil fields, the County Su- ors yesterday appointed W. N. r, a well-known oil superin- nt, as temporary oil commis- for that territory. No salary ixed by the board and it is the nderstanding that the oil men will ensate the commissioner by pri- subscription.

committee that waited on the , and which was composed of W. ill, Truman Hart, J. B. Wrenn eorge E. Whitker, stated to the visors that within thirty days ll men of the West Side would mend a man for permanent ap- nent as commissioner and would it a plan for paying him without se to the county.

duties of the oil commissioner, ined in an act passed at the sion of the Legislature, are to t oil wells for the purpose of raining that they are properly , that the water encountered is off and not allowed to enter the nds, and to see that wells are abandoned until the casing is n and the hole tamped full of mortar or other substance nec- y to prevent the water from in- adjacent oil deposits. The law res the oil companies to furnish ll commissioner with a log of all drilled.

s possible that the producers of Kern River field will ask for the tment of a commissioner for territory, although as yet they not done so.

Kern Trading and Oil Company Southern Pacific's oil department) brought in a 5000-barrel gusher the north line of section 1, 11-25, Sunset field. The well is No. the K. T. & O. string and is in icinity of the Ethel D. Wellman, Cristo group of gushers. It is le farther out on the flat than of these.

last report this morning the well spouting oil more than twenty- et above the top of the derrick. Oil is 15 gravity and comes from ame sand as the Monte Cristo's some one thousand feet, deeper the stratum tapped by the D.

Standard Oil Company has se- the production of the Honolulu's usher in the Buena Vista hills. It is rumored without official ication that the same concern has over the lease of the land. The lush, which came in last summer great gusher, and which has stub- ntly deepened and for the last weeks has been gushing oil, still es the greatest interest in the side fields, as it raises a reason- presumption that the Midway extends several miles farther than supposed. The oil, which is 23 ity, is the lightest found in the way field.

ring January the Twenty-Five Company, with twelve producing at Midway, shipped 50,000 barrels at 50 cents. The stockholders of compose, which is one of the pio- in Midway field, are prin- akersfield people. The Twen- ive is now running two strings of and will start a third shortly.

Boom which the great strike of randall Oil Company on section 23-24, in the Buena Vista hills ch of Maricopa, has given to the ct country is illustrated by the that Mr. H. Sill, who owns the t half of section 16, in the same ship, has recently refused $1500 Acre for the land, which, before the ndall's well became productive had a speculative value.

the breaking of a crown block on Santa Fe's deep well derrick in the n River field, dropped a string of ng to the bottom of the hole, about feet, and caused the collapse of casing at a depth of 4000 feet. Ef- ts to straighten out the crumpled g have so far proved futile, and ay be that the search for deeper sands in Kern River will have to abandoned. So far, this search been vain, although large quan- s of gas were encountered at the -foot level.

INDEPENDENTS WAITING.

SEEKING BETTER PRICES.

[BY DIRECT WIRE TO THE TIMES.]

TTSBURGH (Pa.) Feb. 12.—[Ex- ive Dispatch.] Alleging that the ndard Oil Company is now paying ntion to the oil development of fornia, Texas and other western ts, to the detriment of Western nsylvania crude, a quiet agreement been reached between independent ducers of Pennsylvania crude oil ttempt no further development at ent.

ntil the Standard Oil Company ad- es the price of crude oil to some t near the profit line for the pro- er, the Western Pennsylvania cap- ist has decided he cannot risk more ey drilling oil wells.

evelopment has already slumped per cent., according to figures fur- ed here today by independent oil . Within the past year Pennsyl- ia crude has been reduced by the ndard from $1.78 per barrel to $1.40, $1.75, the independent men assert ey could scarcely afford the great of sinking oil wells in territory easonably sure of striking oil, but ld risk little in "wild catting" or, eloping virgin territory.

$1.40 they assert they cannot af- d development.

o add to discontent already in evi- ce, the Valvaline Oil Company, an dependent concern, with a pipe line nding from the Western Pennsyl- ia fields to the Atlantic Coast, has ed the Standard price from $1.40 to 5 per barrel.

is alleged here the Standard after ing $1.40 for Pennsylvania crude nds not more than $2.60 in refining t obtaining by-products, yet sell for otal of $3. Rumor is that the Stand- has discovered unsuspected by- ducts worth much in western oils.

K.T.O. HAS BIG WELL.

PROVES UP NEW TERRITORY.

ord comes from Bakersfield that K.T.O. well on section 1-11-24 broke as a few days ago with every in- ation that it will be a big producer. timated at 3500 to 4000 barrels a day. The oil is 19½ gravity, and so extensive a flow that the crew is having a strenuous time to care for the output.

Some reports had it that the well at first was flowing at the rate of 15,000 barrels a day, but this is thought to be an exaggeration. The well is No. 28 and is the first one brought in by the railroad company in that section. It is said positively to prove up a great expanse of Maricopa territory and has caused great excitement among the oil men of that vicinity.

A CALL.

AGENCIES OUT IN AN ADDRESS.

PRESENTATION OF THEIR CASE MADE BY COMMITTEE.

Final Action Will Be Taken at a Meeting to Be Held at Bakersfield on March First Next—Oil Men Are Urged to Attend Gathering That Is Considered Important.

The committee appointed at the meeting of the Independent Agencies held at Bakersfield on January 22, 1910, has prepared the following address, which is being sent to all oil producers of California:

"Gentlemen:—At a meeting held January 22, 1910, in Bakersfield, California, composed of members of the Independent Producers' Agency (of Kern county,) and the Coalinga Producers' Agency, it was declared that the sense of the meeting was that the two Agencies should close their doors to all producers not now affiliated, except under conditions: First, that all companies now producing should become members on or before the first day of April, 1910. Second, that each individual company becoming a producer subsequent to that date should make application before, or upon, the completion of its first well.

"Unless a new state of facts is presented, the foregoing will, undoubtedly, be the action taken at a second meeting to be held in Bakersfield on March 1, 1910, notice of which meeting is hereby given and to which meeting all individuals, firms and companies having to do with the producing of California oil are hereby invited in order that the fullest opportunity be given to all to discuss this proposition in all its bearings, to the end that the wisest course may be taken and that the most nearly complete justice combined with the fairest possible treatment of all shall be attained under such circumstances as exist.

"The committee, whose individual names are affixed hereto, desire to submit the statement that in its opinion the conclusion arrived at by the Independent Producers in the aforesaid joint meeting assembled, was against the preference and personal wishes of a majority of those present and was reluctantly accepted; but that the action was finally unanimously decided upon as the result of a discussion which disclosed good and sufficient reasons for the adoption of this policy. This committee further asserts that if it can be shown that there is a method of procedure by which the members of the Producers' Agencies can be protected, and which will yield to them a full measure of the profits to which they feel and believe all producers are entitled, that method will be adopted. The meeting to be held in Bakersfield, Cal., on March 1, is for the exact purpose of determining whether or not such a method does exist. All persons in any way interested in this matter, whether within or without the agency organizations, are strongly urged to be in attendance and to come prepared with all facts, figures and data that may have a bearing upon the question. It is desired that the closed door policy shall have the widest and freest discussion and consideration.

"It should be remembered that at the time of the establishment of the agencies the price of oil was such as to give only a small, if any, profit from its production. Owing to the efforts of the agencies the price of oil at the well has risen from about 15 cents to at least 50 cents per barrel, and for the last two years has held above 60. We fell justified in asserting that this rise in price has been wholly, due to the efforts of the agency members and officers, and the general prosperity enjoyed by all oil producers in the State, organized and unorganized, has been brought about through the faithful, consistent and uninterrupted application of energy by the Kern county and Coalinga producers, working with a single purpose. For this reason we regard ourselves to be entitled to the gratitude of those who have not endured the labor nor shared the cost made necessary in bringing about this result. And we further believe that all those who have been benefited by our work should join with us in maintaining the future.

"The Independent Agencies by united and intelligent effort have accomplished what a few months since seemed impossible, and now have independent pipe lines reaching from every field of importance in the State to tidewater, with ships to carry the oil to every market on the entire Pacific Coast. The Union Oil Company of California, with its perfected organization, has been employed to act as selling agent and members of the agencies are now not solely producers as they were last year and the years before, engaged in the sole struggle of wresting what they could in the way of a fair and reasonable price from the marketers—they are the marketers themselves, and not only does their object embrace the production of oil, but it also embraces the placing of that oil in all markets to the best advantage of their members. Such a state of affairs, we submit, must lead irresistibly to the conclusion by any fair-minded man that the best interests of all producers will be subserved in the fullest degree by joining the agencies to the end that all shall reap the greatest profits, and we frankly state to you that we confidently expect that during the period of ten years, the term for which we are bound together, the average price of Agency oil will greatly exceed the average received by those who stand on the outside and deliver their production to those institutions whose best endeavors have been and at all times will be exerted to force down the price of oil at the well.

"Again we urge that the invitation herewith extended be accepted by all to whom it is addressed. We feel confident that a thorough examination of the question at issue will terminate in the adoption of the wisest procedure, and we realize that the closed door policy may be modified by the presentation of facts and views with which we are not now acquainted. We realize also that every argument advanced at our recent meeting was submitted by members of the organization, and hence may have been given in a spirit animated by a feeling of desire for the continued success of the organization, rather than by serious consideration of a plain business proposition.

Respectfully submitted.

[Signed.] L. P. ST. CLAIR.

YIELD.

PRODUCTION OF WELLS IN STATE.

FIGURES FROM VARIOUS FIELDS FOR DECEMBER.

The Settled Output Is Given in Each Instance, Not the Usual Estimate—Coalinga Leads in the Number of New Wells for the Month, Though Others Make Good Showing.

The list of new wells finished in the California field during the month of December, 1909, with estimated production, depth of wells and gravity of oil—settled production being given—is as follows:

Sunset Feld—Muscatine Oil Company's No. 3, section 1-11-24, at 1555 feet, production 15 bbls. per day, gravity 11.5. Golden West Oil Company's No. 2, section 12, at 1110 feet, 30 bbls., 12.4 gravity. Ruby Oil Company's No. 9, section 2, at 1070 feet, 30 bbls., 14.8 gravity. Monte Cristo's No. 14, section 1, at 1356 feet, 100 bbls., 16.5 gravity. Wellman Oil Company's No. 5, section 36-12-24, at 1440 feet, 150 bbls., 17.5 gravity. Ethel D. Oil Company's No. 1, at 940 feet, 1500 bbls., 19.7 gravity.

Coalinga—William Graham, No. 6, section 2-19-15, at 1500 feet, 100 bbls., 18 gravity. K. T. & O. Oil Company, No. 22, section 3, at 1494 feet, 50 bbls.; well No. 23, at 1546 feet, 80 bbls., 18.5 gravity. Good Luck Oil Company, No. 2, section 22, at 1250 feet, 35 bbls., 18.2 gravity. Caribou Oil Company, No. 21, section 22, at 1290 feet, 21.2 gravity. Associated Oil Company, No. 6, section 22, at 1163 feet, 100 bbls., 21.2 gravity. California Oil Fields, No. 62, section 27, at 1845 feet, 50 bbls., 21 gravity; No. 14, at 2370 feet, 200 bbls. American Petroleum Company, No. 5, section 13, at 1740 feet, 200 bbls.; No. 8, at 1980 feet, 150 bbls., 16.3 gravity. B. & B. Oil Company, No. 6, section 12, at 1359 feet, 70 bbls., 16.5 gravity. Premier Oil Company, No. 9, section 24, at 1788 feet, 400 bbls. 15.9 gravity; No. 10, at 1784 feet, 200 bbls., 16.2 gravity. Blue Moon Oil Company, No. 1, section 6, at 2480 feet, 45 bbls., 25.6 gravity. Jefferson Oil Company, No. 1, at 2285 feet, 75 bbls., 15 gravity.

IN MANY FIELDS.

Santa Maria—Union Oil Company (Newlove lease,) No. 32, at 2300 feet, 250 bbls.; No. 33, at 2500 feet, 250 bbls., 25 gravity.

Lompoc—Pacific Oilfields Limited, No. 5, section 29-8-34, at 2750 feet, 150 bbls., 21 gravity.

Ventura—Bard Oil Company (Ojai Road,) No. 22, at 1170 feet, 100 bbls., 13.4 gravity.

Salt Lake—Pacific Petroleum Company No. 49, section 26-1-15, at 2784 feet, 500 bbls., 20.2 gravity. Salt Lake Oil Company, No. 349, section 22-1-14, at 1055 feet, 40 bbls., 14 gravity. McDor Oil Company, No. 1, section 18, at 1800 feet, 40 bbls., 14 gravity. Rancho La Brea Oil Company, No. 28, section 15, at 1380 feet, 60 bbls., 14 gravity.

Los Angeles City—Union Consolidated Oil and Refining Company, No. 10, at 1600 feet, 10 bbls., 16 gravity. This well was suspended at 1400 feet in February, 1909, on account of sand trouble, but resumed operations in July and finished at 1600 feet. It will probably be the last well to be drilled in this field, as drilling is prohibited in the city limits.

Whittier—The Home Oil Company, No. 20, on section 22-2-11, has finished at 2047 feet, 20 bbls., 20 gravity. This well has been drilling almost eight months.

Kern River—San Joaquin Oil Company, No. 27, section 5, at 958 feet, 20 bbls.; No. 28, at 948 feet, 15 bbls.; No. 29, at 960 feet, 20 bbls., all 15.5 gravity. Reed Crude Oil Company, No. 62, section 32, at 937 feet, 20 bbls.; No. 63, at 917 feet, 30 bbls.; No. 64, at 835 feet, 20 bbls., all 15 gravity. Santa Fé (P. D.) on section 2, six wells, at depths ranging from 400 to 500 feet, averaging 5 bbls. each, 13 gravity. Kern Four Oil Company, No. 10, section 4, at 890 feet, 10 bbls.; Enos Oil Company, No. 7, section 6, at 1020 feet, 20 bbls. Michigan Oil Company, No. 4, section 4, at 834 feet 20 bbls. Walker & Keck, No. 2, section 30, at 1025 feet, 20 bbls., 13 to 14 gravity a total of 17 wells.

McKittrick—Majestic Oil Company, No. 1, section 22-31-22, at 1165 feet, 45 bbls., 14 gravity. East Fuente Oil Company, No. 5, section 11, at 1240 feet, 150 bbls., 16.5 gravity. Delmonte (Associated Oil Company,) No. 43, section 19, at 1150 feet, 150 bbls., 14.5 gravity: No. 50, at 1100 feet, 150 bbls., 15 gravity.

Midway—Hale & McLeod, No. 2, section 8-32-23, at 1234 feet, 50 bbls., 14.8 gravity. St. Lawrence, No. 1, section 5, at 1195 feet, 1500 bbls., 19.1 gravity. Amador Oil Company, No. 2, section 22, at 685 feet, 125 bbls., 13 gravity. Safe Oil Company, No. 4, section 25, at 1260 feet, 75 bbls., 14.7 gravity; No. 11, at 1740 feet, 300 bbls., 15.5 gravity. Mt. Diablo Oil Company, No. 4, section 26, at 1150 feet, 50 bbls., 14 gravity. T. W. Company, No. 2, section 25, at 1530 feet, 225 bbls., 14.4 gravity. Caroo Oil Company, No. 2, section 26, at 901 feet, 100 bbls., 14 gravity. Alpine Oil Company, No. 2, section 23, at 810 feet, 100 bbls. Wilbert Oil Company, No. 2, section 22, at 947 feet, 100 bbls. Millie & Francis, No. 1, section 25, at 1235 feet, 275 bbls. A., T. & S. F. finished three wells on section 17, at a depth of 1050 feet, each 50 bbls., all 14 gravity; on section 24, at 1901 feet, 75 bbls., 21 gravity. Fifteen new wells were brought in, adding 3225 bbls.

NEW IDEA IN DRILLING.

IT IS USED IN ILLINOIS.

Operators who recently have visited the Illinois fields bring back information of a new idea in drilling. In the lower end of the Illinois field, where oil is found in paying quantities, in three or four formations, a novel plan has been adopted for securing the production from two or more of these by drilling two wells at the same location.

The first well is drilled to the first sand that shows for a paying producer. It is not dulled below that sand, but the rig is shifted and a new hole started. When it reaches the depth at which the first well got its production the oil is cased off and drilling continued to the lower formation, and when completed both wells are put on the pump. It is claimed that this method is more satisfactory than any other.

IN COALINGA FIELD.

MUCH DEVELOPMENT WORK.

There are many indications, with the approach of spring, of much new development in the Coalinga field. Already many contracts are being made by local lumber dealers and almost every company operating in that section is planning new work. This tends to the conclusion that Coalinga will hold its own for some time to come as the largest producer among the various fields of the State.

Not only are the lumbermen kept busy, but the oil well supply firms are working overtime in filling orders.

Big Offer for Property.

California Oil Briefs.

The annual meeting of the Fresno-San Francisco Oil Company recently was held in Fresno. This is the company in which Los Angeles capitalists are largely interested, having purchased the interests recently of a number of Fresnans. The directors elected were: W. K. Washburn, J. R. Hickman and C. J. Craycroft of Fresno, G. F. Patterson, Bruce Smith, C. M. Boles and Albert Rubenstein of Los Angeles.

J. D. Thompson of Pasadena, vice-president of the Premier Oil Company, is authority for the statement that the company recently refused an offer of $1,500,000 for its property. He would not state who the intended purchasers were.

INSURANCE WORLD.

Several insurance brokers of Louisville have been arrested for swindling a number of insurance companies. Policies were taken out on certain lives where the persons named knew nothing about the matter. Other risks were placed on aged people, and the amount of the policies collected. The Indiana National Life Company, in pushing the investigation, and has caused the arrest of a number of the brokers interested in the frauds.

The City Controller of Buffalo has recommended that the city insure its own buildings through a sinking fund to be created by appropriating annually a sum in the estimates except in cases where the risks are extra hazardous. In the last ten years the city has paid insurance companies over $65,000 in premiums and at 3 per cent. interest that sum would amount to over $72,000. The losses have been less than $4000, and the city would have made a net gain of nearly $69,000. The Controller's proposition is to place in the estimates $10,000 for fire insurance, $9000 to the credit of the insurance fund and the other $1000 for premiums on the convention hall, police and fire headquarters and 200 buildings.

According to J. F. Dryden, the amount of life insurance in force at the close of 1908 was $14,218,952,000, of which 82 per cent. was interstate business.

As a result the companies are subject to the conflicting statutory requirements of fifty-five States and Territories, including the District of Columbia and the various non-contiguous possessions of the United States. Each State and Territory legislating for itself the law "may be described as one of dissimilarity, uncertainty and interstate chaos." The immense legislative activity throughout the United States is made evident by the fact that for the nine years ending with 1908 some 86,000 new laws and resolutions were enacted, of which 34,000 were laws of a public character, more or less affecting business enterprise, including insurance.

"In addition to the complex state of the public law which governs the business of insurance, the private, or unwritten, law is subject for its correct judicial interpretation to some 20,000 decisions, of which 12,000 represent cases which have been fought through to the highest tribunals in twenty years."

The New York Life Insurance Company has decided to issue optional policies, the same as was done prior to 1909. The practice was stopped at the beginning of last year to curtail the volume of paid-for insurance. Agents will be permitted to submit application of those who have been declined within twelve months by another company on condition that if rejected the applicant or agent pay the medical examination fee.

The Mutual Life Insurance Company of New York closed its sixty-seventh year with an increased amount of insurance in force, $1,441,323,848, and with increased assets amounting to $560,122,267.61; but especially worthy of note is the fact that the company paid to policy-holders and their beneficiaries during the year the enormous sum of $54,909,648.86, or practically $55,000,000—a greater amount by some millions than was ever before paid in a single year by any company in the world. Even more surprising is the fact that of the vast sum thus paid to policy-holders, over $11,000,000 consisted of cash dividends on policies in force.

As a result of the establishment in

YEAR'S EXPORTS.

OIL EXPORTS IN 1909.

SOME INTERESTING FIGURES.

According to a just-issued summary of our foreign trade in 1909 calendar year, by the Bureau of Statistics, of the Department of Commerce and Labor, our exports of mineral oil in that year totaled 1,571,103,373 gallons, worth $103,838,590—$5,000,000 less than in 1908, for 23,700,000 gallons more oil.

The 1909 classification was:

	Gallons.	Value.
Illuminating	1,046,401,077	$ 67,814,406
Lubricating	181,439,600	20,616,197
Crude	296,596,443	4,667,749
Naphthas	45,754,673	5,799,994
Residuum, tar, etc.	107,966,575	3,640,324
Totals	1,571,103,373	$103,838,590

The buyers of illuminating were:

Great Britain	$36,176,530
Germany	6,494,976
Netherlands	4,647,362
Belgium	2,570,297
Italy	1,301,537
Other Europe	3,186,615
Chinese Empire	5,930,694
Japan	4,255,025
British Australasia	3,362,679
British East Indies	3,167,906
Brazil	3,149,113
Argentina	2,064,670
Chile	817,149
West Indies and Bermuda	636,610
Other South American	1,234,904
Hongkong	1,052,576
Canada	473,094
Central America	221,497
Cuba	72,642
Philippine Islands	664,642
British Africa	1,336,181
Other countries	3,473,083
Total	$67,814,406

The buyers of lubricating were:

Great Britain	$ 8,147,189
France	2,607,679
Germany	2,527,334
Belgium	1,795,677
Netherlands	1,130,342
Italy	744,526
Other Europe	1,027,777
British East Indies	807,304
Canada	611,810
Argentina	446,961
British Australasia	458,972
Brazil	291,456
Japan	238,434
Chile	334,287
Cuba	255,406
British Africa	283,844
Mexico	231,542
Chinese Empire	171,822
Other countries	894,557
Total	$20,616,107

The buyers of crude were:

France	$1,370,004
Other Europe	1,832,710
Mexico	1,149,852
Canada	318,440
Cuba	492,834
Other countries	1,533,909
Total	$6,647,749

OILMON

OVER TWENTY-EIGHT MILL DOLLARS IN DIVIDENDS Have Returned to the Stockholders of the C Companies Listed on the Stock Exch Francisco and Los Angeles, and DIVIDENDS OF ALMOST THR TERS OF A MILLION DOLLAR Being Paid to the Fortunate Stockho

The growth of the oil industry of this State has been so steady that comparatively few people have realized its importance or the tremendous profits to be derived from an investment in the shares of the companies.

$1000 invested in the common stock of the American Petroleum Company two years ago is paying $1600 per year in dividends, and the shares can now be sold for $10,000.

$1000 invested in Lucile stock a few years ago is returning $8000 per year in dividends, and the shares can now be sold for $73,326.

$1000 invested in the stock of the Fullerton Oil Company will this year earn $5000 and the shares can now be sold for $60,800.

$1000 invested in Pinal at 60 cents per share has paid in dividends as much as $2988 per year, and the shares could then have been sold for $44,800. That $1000 is now earning $1990 per year in dividends.

$1000 invested in Sterling at 30 cents per share is returning $3333 per year in dividends, and the shares can now be sold for $12,800.

$1000 invested in the stock of the Claremont, only a comparatively short time ago, is returning $1598 in dividends and the shares can now be sold for $13,653.

$1000 invested in Illinois Crude a few months ago at 25 cents per share is now paying at the rate of $960 per year in dividends and the shares can be sold for $2240.

$1000 invested in the shares of the Monte Cristo Oil Company has paid in dividends as much as $3600 per year and the shares can even now be sold for $15,000.

These are only a few illustrations that come readily to mind. There are many more that a little investigation will bring forth.

But the illustrations given show that only $1000 invested in these shares when the price was low is in most cases returning the investor a comfortable income, while in several cases the holdings themselves, if sold at the market, would realize an independent fortune.

Fortunes have been made and fortunes will continue to be made from investment in the shares of the California oil companies.

It must be borne in mind that most of the companies mentioned above made their records through a period when the price for crude oil was much lower than it is at present—in many cases it was only 25, 20 and even as low as 17 cents per barrel.

So that, because of the present price for the product and the advance in price that is surely coming, companies whose shares are now selling at higher figures than those quoted above are in relatively the same position to make great profits for the investors.

Taking it all in all, there has never been as promising a time for investments in oil shares as the present.

The industry is on a sound, stable business basis. The demand is increasing faster than the supply. Transportation facilities are assured and the price of crude oil is advancing.

If you are not already a shareholder in the oil companies of the State, then you are missing your opportunities for great profit and should invest at once.

If you are a shareholder, then we know you are awake to the possibilities and urge you to increase your holdings.

For sixteen months we have been trying to impress upon our clients and the public the unequaled profits to be made through investment in the shares of carefully managed California oil companies.

That we have succeeded the fact that hundreds of dividends as high as value of their investme

PREMIER OI

We consider the shares ly the best investment and one seldom equaled.

Present production is month; we believe this within the next six tively short time the dends that will return almost the present price

Think of that for a investment returned in the years and years th

Investigate as thoroughly more closely you look into pany the more clearly enormous profits stand for

The list given above now receiving confidence erate investments in oil

We believe that Pre for its stockholder. The is an assurance that it

INVEST

We advise the immediate pany stock for the following First—Premier is a pure Company of the better class

Second—The company's perpetual oil rights on 10 ducing land in the west, Coalinga district.

Third—It is not an experi ready been drilled and now of oil per day. This prod the next six months.

Fourth—The present pro ent price of oil, to earn upon the entire capital per cent. per annum.

Fifth—We believe that within six months, and it is tively short time until the

Sixth—Two strings of Another new well about to Gaze, and still another on weeks.

Seventh—The officers of throughout the State. The the Premier Oil Company, salary to the secretary. is a better managed oil that offers to the investor

Eighth—Stock is listed on Exchange of San Francisco Up to a couple of weeks handling of the treasury shareholders in the company Several new stockholders and just as soon as the Premier stock as an investment increase, and we predict that twice its present price.

Ninth—The Premier Oil lease, and the original money to pay for this has already been drilled. now you get the benefit of been spent and the well

We have prepared a and would like to send it company, organization, go with us to Coalinga all of the inquiries you like oil business and investigate you choose.

Call at our offices for or fill out the coupon at the and mail it today.

Lincoln Mortgage & Loan Co

622-23 Citizens' Nat. Bank Bldg. Los An

Lincoln Mortgage & Loan Co.,
622-23 Citizens' Natl. Bank Bldg.,
Los Angeles, Cal.

I enclose here with $.....in.....
payment of .....shares of the capital stock of the PREMIER OIL COMPANY, with the understanding that same will be purchased at the lowest market price on date of receipt of this order.

Name .....
Street No. .....
City .....
State .....

Lincoln Mortgage & Loan Co.
622-23 Citizens' Natl. Bank Bldg.
Los Angeles, Cal.

Please send me prospectus regarding the PREMIER OIL

Name .....
Street No. .....
City .....
State .....

ARLINGTON HEIG

BOULEVARD TRA

The Lowest Priced High Ground Property in able Southwest Section

$400 Secures a Choice

PAY THE BALANCE ON EASY TERMS

Positively the end of high ground in the Southwest. Ideal views of the city. The best of residential improvements. One hundred acres to supply the actual Los Angeles homebuilding demand. Go out and see the property. You will find it a splendid subject for investment, and as a home has no equal.

PROPERTY REACHED by all Ocean Park, Venice, Santa Monica cars. Get off at Vineyard powerhouse. Or ride to end of Pico line, south and one block west, through Victoria Park, to property. Selover & Whipple Office also on property.

Selover & Whipple With Strong

Home A 2732 147 SOUTH BROADWAY

MONE

TY-EIGHT MILLIO
IVIDENDS Have Alr
Stockholders of the Cali
on the Stock Exchange
os Angeles, and MO
F ALMOST THREE
LLION DOLLARS
Stockholders.

...ve succeeded in ...
...hundreds of our ...
...igh as four per ...
...investment has ...

...REMIER OIL ...
...the shares of ...
...vestment oppor...
...m equaled.
...oduction is abou...
...believe, this produc...
...next six months, ...
...ort time the company ...
...hat will return to the ...
...t the present price of the ...
Think of that for a moment—
...investment returned to you ...
the years and years that ...

Investigate as thoroughly as ...
more closely you look into the ...
pany the more clearly will ...
enormous profits stand forth.

The list given above shows ...
now receiving comfortable ...
erate investments in oil shares.

We believe that Premier ...
for its stockholder. The prospect ...
is an assurance that it will.

INVEST NOW.

We advise the immediate purchase ...
pany stock for the following reasons:

First—Premier is a carefully ...
Company of the better class.

Second—The company's holdings ...
perpetual oil rights on 160 acres ...
ducing land in the world, located ...
Coalinga district.

Third—It is not an experiment. ...
ready been drilled and are producing ...
of oil per day. This production ...
the next six months.

Fourth—The present production ...
ent price of oil, to earn 2½ per ...
upon the entire capital stock. ...
per cent. per annum.

Fifth—We believe that the ...
within six months, and it is only a ...
tively short time until they will be ...

Sixth—Two strings of tools are ...
Another new well should be finished ...
days, and still another one within ...
weeks.

Seventh—The officers of this ...
throughout the State. They do not ...
the Premier Oil Company, with its ...
salary to the secretary. We do not ...
is a better managed oil corporation ...
that offers to the investor a safer ...

Eighth—Stock is listed on the ...
Exchange of San Francisco and is ...
Up to a couple of weeks ago ...
handling of the treasury stock, to ...
shareholders in the company. It is ...
Several new stockholders are being ...
and just as soon as the public ...
Premier stock as an investment ...
increase, and we predict that the ...
twice its present price within ...

Ninth—The Premier Oil Company ...
lease, and the original stockholders' ...
money to pay for this lease and ...
have already been drilled. When ...
now you get the benefit of the ...
been spent and the work that has ...

We have prepared a prospectus ...
and would like to send it to you. ...
company, organization, etc. We ...
go with us to Coalinga and ...
all of the inquiries you like of ...
oil business and investigate Premier ...
you choose.

Call at our office for prospectus ...
or fill out the coupon at the bottom ...
and mail it today.

...gage & Loan Compa...
...Bldg. Los Angeles

Lincoln Mortgage & Loan Co.
622-28 Citizens' Natl. Bank Bldg.
Los Angeles, Cal.

Please send me prospectus regarding the PREMIER OIL CO.

Name .....
Street No. .....
City .....
State .....

...ON HEIGHTS
...RD TRACT
...Ground Property in the ...outhwest Section
...res a Choice L...
...LANCE ON EASY TERMS
...e Southwest. Ideal views of mountains ...vements. One hundred acres a mile ...ebuilding demand. Go out today or ...t for investment, and as a residence ...
...Park, Venice, Santa Monica and ...
Or ride to end of Pico Street line ...toria Park, to property. See ...
With Strong & ...
...OUTH BROADWAY

...TO FARM, ...SENATOR.

...the Problem of ...f Living.

...a Statesman in ...Interview.

...rn Down Man ...g Wealthy.

...B. MORROW.

...Feb. 1.—The near...ages dearer than ...famine prices, and ...ork, fast getting into ...ingary by itself—was ...ounted upon in my ...ntain L. Thomp...into the United ...Canda, a small vil...ada, not far from ...of Manitoba. ...have made Senator ...ay was. He is a ...ist, and has many ...o boasts. Twenty-...left Illinois broken ...ver from incipient ...ciers said. He set...of virgin prairie and ...Kiln land was pur...planted to wheat. ...years he made a ...with farm mort...ace, once briant-high ...ow, yielding abun...ow; money seeking ...opportunity, came ...from the East. ...Thompson became ...and Baxter Thomp...linois, strictly on ...Democrat and a ...

DIVIDENDS.

...about land mort...ment for the sav...and the thrifty; ...et farms, but on ...ently watched, paid ...than 10 per cent.; ...st of the future ...—living where he ...Democratic party ...to please and com...nomic and political ...gry before it can ...the United States. ...occasion to explain ...happens to be rep...ts by a Democrat ...st between South ...east, the home of ...., and Denver, ...home of Charles ...son Jefferson City, ...the home of Wil...Canadian fron...great reach of ter...with 35,000,000 in...the wheat field, ...ther barrel, it ...republic.

...wife shouldered, ...a plain man—...Lincoln loved ...her large hands—...ordinary hands—a ...genial mouth; and ...His eyes are gray, ...and his manner is ...real.

...SUSPENDED.

...the wheat during ...of 1907. Interest ...soon due in the ...was a financial ...and down and ...suspended cash ...ary man, keeping ...of the canons of ...foreclosed and ...at the rest of his ...Canda money-...for eastern cap...interest out of ...valled the next ...incident, but not ...by himself, nor ...Thompson, large ...south, is also big...

...of art or any of ...-compliment or ...Senator Thomp...the reasons that ...abandon the legal ...her was a coun...ottsville, in Illi...

...and clerked in ...boyhood," he said, ...of my father I ...mills. I was ad...but I made no ef...duties suited me ...of 24, a specialist ...up out of doors, ...mills and, possibly, ...

UNCERTAIN.

...fatherhood, living ...and tried a case ...that charged with ...upon his guilt to ...I cleared him ...me to give up ...me as an occupa...ained to me, was ...over 60. I pur...the responsibili...uncertainty and ...about that time ...country and moved ...in the town of ...little store with ...and giving ...

...Thompson went ...to be a method ...introduced into ...ent. The evils ...worse, than any ...Referees to ...up the case of ...Court. Thomas ...expenses were ...$150.00 on the ...were driven ...about $2,000,000 of ...sold all the way ...finally in the ...Investors. The ...per cent the interest ...their battle is the ...Thompson, candidate of ...in 1908 for Presi...ump. of the bond-...

...TO JAIL.

...County Commissioners ...and one remained. ...to the public. The ...who jointly signed ...and suicide. Under ...examination, twenty-...were elected to run ...county and to ...offices. They were ...elected by Gen. Pel...all kinds of extra ...out of the regular ...of them and the ...went to jail, tem...

...Thompson Democrats ...and serving of ...other job money ...Thompson on the ...



Fountain L. Thompson.

...standstill, and hard times were pinching everybody. I became a supervisor, and, fortunately, was one of the public officers concerned in effecting a compromise. We discounted the interest and principal 25 per cent., and prosperity returned to Macoupin county. Still, the Courthouse, in the end, cost the taxpayers $2,250,000, but the relief from litigation, agitation and stagnation was well worth the money. I held no more offices in Illinois.

"My health again becoming bad, I sold my store, and with cash and credits amounting to about $10,000, I moved to North Dakota, taking up a quarter section of land, in the hope that living in the air would cure my ailing throat and lungs. After I had built a one-room shack of rough boards, and had plowed the land, I returned to Illinois for the winter. In the spring I took my family, a number of horses, and some machinery to Dakota. I bought and preempted more land, and settled down to live and die a farmer.

DEALS IN REAL ESTATE.

"In three year I was elected probate judge of Towner county, and moved to Canda, seven miles distant. The country was new, the settlers were young, and there were few orphans and widows, and no wills to file, or estates to settle. The fees of the probate judge, accordingly, were hardly worth mentioning. So I began to loan money and deal in real estate. The people were poor, the land was being broken to the plow and the prices of farm products so low that there was very little profit in agriculture. No money came in from the outside until the year 1897. Since then we have not had any difficulty in getting all the capital needed to develop the country."

RETURNS ARE SATISFACTORY.

"You own a great deal of land yourself," I said. "Does it pay?"

"In North Dakota, at least, if the land is good and one's renters are energetic men, the returns of agriculture ought to be considerably more than 10 per cent. annually. Some of my renters have been with me for sixteen years. Several of them have farms of their own, but they rent to others and remain with me. A mean landlord seldom makes any money. He pinches his tenants, and, without knowing it, pinches himself.

"In my country, it is the practice of the land owner to supply the seed and to pay half of the cost of thrashing. The crops are divided equally between him and the tenant. A renter, if he is worth anything at all, wants to make money. Such a man is the one to keep. The live stock belongs to him and he is supposed to feed it out of his share of the crops. It is well, therefore, to encourage him to increase the number of his cattle, pigs, and horses to give him every opportunity. In short, to become a capitalist. Farms managed in that way are very profitable investments."

"How do you explain the dear prices of food?"

"I might attribute the high cost of what one eats to the protective tariff." Senator Thompson answered, "which you could take seriously or as a joke, but I won't. As I see the matter, the demand for food is growing faster than the supply of food. Every city and large town in the country is drawing men away from the land. Farmers' sons are going into the mills and factories. The railroads, employing millions of hands, are draining the farms of their best labor.

GOING TO THE CITY.

"While the cities are booming the country, in a sense, is languishing. Every man who leaves a farm to become a brakeman, a street car conductor, or a clerk in a store, ceases to be a food producer and begins to be a food consumer. Multiply that man by 1,000,000, or by 5,000,000 of other men and then count up the pounds of food they eat, and it will be seen that the balance between production and consumption is not being maintained.

"Furthermore," Senator Thompson continued to say, "the cost of producing all of our staple farm products is increasing rapidly. Up to seven years ago we could hire men for $20 a month during the eight months of the farming season. We must now pay $25 or $40 a month for inferior labor. Indeed, good hands are so hard to get that many farmers of my acquaintance have rented their land and moved into neighboring villages. Most of the men whom we are compelled to employ come from the country east of us and are native Americans.

"BACK TO THE FARM."

"How can young men be induced to stay on the farms and help their fathers?" I inquired.

"Many suggestions have been made, but the only way to attach a young man to the soil is to educate him, and then to give him a chance to make a practical application of his knowledge. Fully 95 per cent. of the boys who graduate from our agricultural colleges take up farming as their permanent occupation. They go away from intellectual darkness, from dismal homes, where the long days are filled with drudgery, and where the methods have remained unchanged since the time of their great-grandfathers, into life, light, energy and happiness.

"They learn that agriculture is both a business and a science. They discover that the modern farmer is the most independent man on earth; that he has no superintendent to threaten him with the loss of his place and wages; that no boss can bully him; that customers come to him with the money in their hands; that he has instant sale for everything he produces, and that wheat, corn, beef and cotton never go out of fashion. So they return to the home farms and are competent and enthusiastic. They work with their heads and hands. They get tangible and immediate results, and the intellectual interest and exercise that is necessary if one is to take any joy in his work.

"Furthermore, the young college agriculturalist soon has the old men in the neighborhood running to him for advice and instruction. He finds that he has become a leader and a teacher, and in the winter he arranges for lectures on farming, fruit growing and the care of live stock. Perhaps he establishes a question box or edits a column in the village newspaper. He discusses road-making and dairying, and walks away with most of the premiums at the country fair. Thus his father is content to hunt the eggs, weed the garden, and chop the family wood; also to brag about his son whenever he goes to town. The antiquated farmer worked 365 days in the year and carried a lantern that he might work at night. Physically, he went to the limit; intellectually, he was either sodden or dead. I have heard a story of a man who carried a pile of stones from one side of a lot to the other month after month for good wages. Finally he went crazy. The college farmer is an enterprising and happy man. He answers the question you asked of me."

"What kind of a Democrat are you?" I inquired.

FORTUNATE FOR THE COUNTRY.

"Democrat as I am, confessing that I vote my ticket straight, yet I am bound to say that we would now be in the midst of a terrible business panic had Bryan been elected in 1908 and made serious attempt to put his radical views into operation. The Democratic party must reduce and modernize its issues. It cannot carry the country either with free trade or free silver. The people are too intelligent to vote for free trade. Nor will they support any such foolishness as the guaranteeing of national bank deposits, a proposition that opens wide the door to wild-cat banking."

"How did you get into the Senate?"

"By the appointment of Gov. John Burke, a Democrat. I shall never come back, of course. North Dakota is a Republican State. Taft's plurality was nearly 25,000. But in 1909 the Republicans got fighting among themselves, some standing pat on the tariff and some arguing for lower schedules. Consequently, Burke was elected. The lesson to the Republicans, it occurs to me, ought to be obvious. Then Martin N. Johnson, one of our Senators, died, and Gov. Burke appointed me to the vacancy. I have known Burke intimately for twenty years. He is a fine lawyer and a splendid man. And I am having the most interesting experience of my life."

Looking at the clock on the mantel of his office—he had been watching it closely all the morning—Senator Thompson said: "You must excuse me now. The Senate will meet in two minutes."

He caught up his overcoat, pulled his hat over his eyes, and vanished.

[Copyright, 1910, by James B. Morrow.]

Tetrahedrite.

MOJAVE, Jan. 21.—[To the Editor of The Times:] The inclosed samples come from property in which I am interested, and located near Hamilton Mountain, ten miles west of Mojave. No. 1 occurs in large quantities; what is its name? No. 2 is from a ten-foot hole on the east side of Mount Hamilton. What is it, please? No. 3 may be tin ore, or least, that is what I name it. No. 4 puzzles me; what the the three yellow specks mixed with the yellow iron?

Thanking you in advance for some information in the "In the Earth," of which I have been a constant reader since I first saw it four years ago, and thanking you for past favors,

Yours truly, H. C. O.

ANSWER: Four samples of No. 1 is feldspar (orthoclase;) the fifth sample is andesyte. No. 2 is a low grade fireclay. No. 3 is not an ore of tin; it is a variety of tetrahedrite. "The name tetrahedrite alludes to the tetrahedral form of the crystals, in which it ordinarily occurs." There are many varieties of tetrahedrite. The sample you submit runs high in silver, with copper, antimony, zinc, iron and arsenic present. The mining boys in the hills call this variety of ore "gray copper." Some of the samples of this variety of tetrahedrite at the White Pine mine, Boulder county, Colorado, assay over 12,000 ounces of silver to the ton ore.

This is the first specimen of tetrahedrite observed by the writer from the section indicated.

Popularity of "Dixie."

Lincoln thought "Dixie" the best of American tunes and jokingly remarked that he regarded it as contraband of war. Its words are puerile. What is there inspiring about "simmons weed and sandy bottom?" But there is a swing and "go" to the southern song which enlivens a crowd, where the formal measures of "America," too infrequently played, or the saddening strains of "Maryland, My Maryland," fail of their effect in awakening enthusiasm. Much of the vogue of "Dixie" in New York must be attributed to the efforts of an active minority in popularizing the air. It is a legacy of the lost cause for which the North is growing to have an affection.—[New York World.

HURRAH FOR CALIFORNIA AND HER FARMS!

BY J. T. MORIARTY.

PART SIX—SUNDAY ..... 7300[illegible]

On January 16, last month—there was published in The Times an article taken from the Orange Judd Farmer, cooperating with the American Agriculturist of New York, and the New England Homestead of Springfield, Mass., showing the increased value of agricultural products for the United States as a whole, and for each of our several States and Territories during the ten years ending with 1910.

The facts set forth in that article are said to be the result of painstaking investigation, and can, therefore, be relied on as approximately correct. Although not there stated, in so many words, yet it appears from a careful reading of that article that among her sister States and Territories California ranked fourteenth in the matter of the value of her farm products for 1909, while for the year 1910 she holds the eleventh place.

From the data contained in that article the writer of these lines has constructed the following table, showing the value of farm products for the years named, together with the percentage of increase:

California	121,000,000	220,000,000	151
Texas	270,000,000	675,000,000	150

This table omits from consideration here all the States and Territories it does not name, for the reason that among all of them, whose farm products were valued at as much as $100,000,000, or more in 1900, California and Texas only show an increase as great as 150 per cent. or more for 1910.

On glancing over the table it will be seen the increase in California was 51 per cent. more than that of the United States as a whole, while Texas surpassed California by 9 per cent.

Aside from what is contained in the article above alluded to, it is but just to California to add that the lead of Texas over her to the extent of 9 per cent. is due to two very important facts:

(1.) Texas has 60 per cent. more territory than California.

(2.) In 1900 the population of Texas was 3,000,000, while that of California was only 1,485,000.

When, therefore, due allowance is made for this excess, both of territory and population, it is not too much to

All Records Broken

During January we broke all previous records in the number of new stockholders recorded.

315 new ones added to our list, making a grand total of 3816 who will share in our 56th quarterly cash dividend.

Amounting to $92,256.24

Which will be paid Tuesday, February 15, 1910. If you are one of these 3816 stockholders to share in this dividend, step in and get your check.

If you are not one of them—why not become one, and share with us these regular quarterly cash dividends?

What Does It Mean?

This monthly increase in the number of new stockholders? There is only one explanation: That the investors in this company are perfectly satisfied with their investment and have complete confidence in the honesty and integrity of the officers of this company; and in their ability to handle their money in a way that produces the best returns; and that these investors are advising their friends to join this, the

Largest Co-Operative Building Company in the World

And share in all of these big quarterly earnings.

30,000 shares of unissued stock now for sale at $3.05 a share. An advance of 5 cents a share will be made March 1 and April 1, 1910. A stock account can be started with $1.00; pay balance weekly and monthly. All stockholders share in the large profits on real estate, as well as in all other profits.

No commission paid to anyone for selling stock.

All stockholders absolutely protected against loss should they desire to sell their stock, by a guarantee fund held by the Globe Savings Bank.

No one has ever failed to receive their money back if they desired it.

HOMES
LOS ANGELES INVESTMENT COMPANY

333-335-337 South Hill Street

Capital and Surplus $3,400,000.00

La Sierra Heights
AT RIVERSIDE, CAL.

Where Steady Development Is a Permanent Policy

WE have six thousand acres of the soil that made Riverside oranges famous, in the frostless belt, with unlimited water supply.

We are here to not merely sell this land, but to STAY WITH IT.

Investors, home-makers and orange growers are especially invited to investigate the scope and PERMANENCY of our development.

The Riverside Groves and Water Company will itself cultivate 2500 acres for the profits to be made. It has spent many thousands of dollars, and will spend many thousands more in the permanent development of La Sierra Heights along lines that will best aid the owners of lots and acreage, and increase the value of their property.

Thorough investigation of the property and our plans is invited. We run excursions twice each week to La Sierra Heights. Call and make reservations

This is an unequaled opportunity to share in the great profits from Southern California's best industry under exceptionally favorable conditions.

Riverside Groves and Water Company

631 Central Building

Call for Illustrated Souvenir Booklet

U. S. Grant Hinton, General Agent

McCARTHY CO. INCORPORATED
Normandie Square
New Tract in the Great Southwest

Delano
THE LAND OF Early Products
S. F. B. Morse Development Co.

Eucalyptus Lands
$125 Per Acre
Planted and cared for.

BEAUMONT
POULTRY LANDS
Ideal 5-acre tract. $500 with water

atest Activities in Oil Fields of California.

UP NORTH.

WELLS TO BE INSPECTED.

t Side Field Operators Will Pay His Salary.

-Thousand-Barrel Gusher in Sunset Field.

luction of Honolulu Well Goes to Standard.

KERSFIELD, Feb. 12.—At the ation of representatives of the Side oil fields, the County Su- ors yesterday appointed W. N. r, a well-known oil superin- nt, as temporary oil commis- for that territory. No salary ixed by the board and it is the nstanding that the oil men will nate the commissioner by pri- subscription.

committee that waited on the and which was composed of W. ill, Truman Hart, J. B. Wrenn George E. Whitker, stated to the visors that within thirty days ll men of the West Side would mend a man for permanent ap- nent as commissioner and would it a plan for paying him without se to the county.

duties of the oil commissioner, tlined in an act passed at the sion of the Legislature, are to t oil wells for the purpose of taining that they are properly that the water encountered is off and not allowed to enter the nds, and to see that wells are abandoned until the casing is and the hole tamped full of , mortar or other substance nec- y to prevent the water from in- g adjacent oil deposits. The law res the oil companies to furnish ll commissioner with a log of all drilled.

s possible that the producers of Kern River field will ask for the tment of a commissioner for territory, although as yet they not done so.

Kern Trading and Oil Company Southern Pacific's oil department) brought in a 5000-barrel gusher the north line of section 1, 11-28, in Sunset field. The well is No. the K. T. & O. string and is in vicinity of the Ethel D. Wellman, e Cristo group of gushers. It is le farther out on the flat than of these.

last report this morning the well spouting oil more than twenty- eet above the top of the derrick. Oil is 15 gravity and comes from ame sand as the Monte Cristo's some one thousand feet deeper the stratum tapped by the D.

Standard Oil Company has se- the production of the Honolulu's usher in the Buena Vista hills. It is rumored without official ication that the same concern has t over the lease of the land. The olulu, which came in last summer great gusher, and which was sub- uently deepened and for the last weeks has been gushing oil, still es the greatest interest in the side fields, as it raises a reason- presumption that the Midway extends several miles farther than supposed. The oil, which is 28 ity, is the lightest found in the way field.

ring January the Twenty-Five Company, with twelve producing at Midway, shipped 50,000 barrels t at 56 cents. The stockholders of company, which is one of the pio- on Midway field, are prin- ly Bakersfield people. The Twen- ive is now running two strings of and will start a third shortly.

e boom which the great strike of Crandall Oil Company on section 2-24, in the Buena Vista hills of Maricopa, has given to the cent country is illustrated by the that R. H. Sill, who owns the t half of section 16, in the same ship, has recently refused $1500 Acre for the land, which, before the ndall's well became productive had a speculative value.

ce breaking of a crown block on Santa Fé's deep well derrick in the n River field, dropped a string of ng to the bottom of the hole, about feet, and caused the collapse of casing at a depth of 4800 feet. Ef- s to straighten out the crumpled g have so far proved futile, and ay be that the search for deeper ands in Kern River will have to abandoned. So far, this search been vain, although large quan- s of gas were encountered at the -foot level.

INDEPENDENTS WAITING.

SEEKING BETTER PRICES.

(BY DIRECT WIRE TO THE TIMES.)

ITTSBURGH (Pa.) Feb. 12.—[Ex- ive Dispatch.] Alleging that the ndard Oil Company is now paying ntion to the oil development of fornia, Texas and other western ts, to the detriment of Western nsylvania crude, a quiet agreement been reached between independent ducers of Pennsylvania crude oil attempt no further development at until the Standard Oil Company ad- es the price of crude oil to some t near the profit line for the pro- er, the Western Pennsylvania cap- ist has decided he cannot risk more ey drilling oil wells.

development has already slumped per cent., according to figures fur- ed here today by independent oil n. Within the past year Pennsyl- ia crude has been reduced by the ndard from $1.78 per barrel to $1.40, t $1.78, the independent men assert y could scarcely afford the great s of sinking oil wells in territory onably sure of striking oil, but ld risk little in "wild catting" or eloping virgin territory.

t $1.40 they assert they cannot af- d development.

o add to discontent already in evi- ce, the Valvaline Oil Company, an pendent concern, with a pipe line nding from the Western Pennsyl- ia fields to the Atlantic Coast, has ed the Standard price from $1.40 to 5 per barrel.

is alleged here the Standard after ing $1.40 for Pennsylvania crude nds not more than $2.60 in refining l obtaining by-products, yet sell for otal of $3. Rumor is that the Stand- has discovered unsuspected by- ducts worth much in western oils.

K.T.O. HAS BIG WELL.

PROVES UP NEW TERRITORY.

ord comes from Bakersfield that K.T.O. well on section 1-11-24 broke se a few days ago with every in- ation that it will be a big producer. estimated at 3500 to 4000 barrels a day. The oil is 19½ gravity, and so extensive a flow that the crew is having a strenuous time to care for the output.

Some reports had it that the well at first was flowing at the rate of 15,000 barrels a day, but this is thought to be an exaggeration. The well is No. 28 and is the first one brought in by the railroad company in that section. It is said positively to prove up a great expanse of Maricopa territory and has caused great excitement among the oil men of that vicinity.

A CALL.

AGENCIES OUT IN AN ADDRESS.

PRESENTATION OF THEIR CASE MADE BY COMMITTEE.

Final Action Will Be Taken at a Meeting to Be Held at Bakersfield on March First Next—Oil Men Are Urged to Attend Gathering That Is Considered Important.

The committee appointed at the meeting of the Independent Agencies held at Bakersfield on January 22, 1910, has prepared the following address, which is being sent to all oil producers of California:

"Gentlemen:—At a meeting held January 22, 1910, in Bakersfield, California, composed of members of the Independent Producers' Agency (of Kern county,) and the Coalinga Producers' Agency, it was declared that the sense of the meeting was that the two Agencies should close their doors to all producers not now affiliated, except under conditions: First, that all companies now producing should become members on or before the first day of April, 1910. Second, that each individual company becoming a producer subsequent to that date should make application before, or upon, the completion of its first well.

"Unless a new state of facts is presented, the foregoing will, undoubtedly, be the action taken at a second meeting to be held in Bakersfield on March 1, 1910, notice of which meeting is hereby given and to which meeting all individuals, firms and companies having to do with the producing of California oil are hereby invited in order that the fullest opportunity be given to all to discuss this proposition in all its bearings, to the end that the wisest course may be taken and that the most nearly complete justice combined with the fairest possible treatment of all shall be attained under such circumstances as exist.

"The committee, whose individual names are affixed hereto, desire to submit the statement that in its opinion the conclusion arrived at by the Independent Producers in the aforesaid joint meeting assembled, was against the preference and personal wishes of a majority of those present and was reluctantly accepted; but that the action was finally unanimously decided upon as the result of a discussion which disclosed good and sufficient reasons for the adoption of this policy. This committee further asserts that if it can be shown that there is a method of procedure by which the members of the Producers' Agencies can be protected, and which will yield to them a full measure of the profits to which they feel and believe all producers are entitled, that method will be adopted. The meeting to be held in Bakersfield, Cal., on March 1, is for the exact purpose of determining whether or not such a method does exist. All persons in anywise interested in this matter, whether within or without the agency organizations, are strongly urged to be in attendance and to come prepared with all facts, figures and data that may have a bearing upon the question. It is desired that the closed door policy shall have the widest and freest discussion and consideration.

"It should be remembered that at the time of the establishment of the agencies the price of oil was such as to give only a small, if any, profit from its production. Owing to the efforts of the agencies the price of oil at the well has risen from about 15 cents, to at least 50 cents per barrel, and for the last two years has held above 60. We fell justified in asserting that this rise in price has been solely due to the efforts of the agency members and officers, and the general prosperity enjoyed by all oil producers in the State, organized and unorganized, has been brought about through the faithful, consistent and uninterrupted application of energy by the Kern county and Coalinga producers, working with a single purpose. For this reason we regard ourselves to be entitled to the gratitude of those who have not endured the labor nor shared the cost made necessary in bringing about this result. And we further believe that all those who have been benefited by our work should join with us in maintaining the future.

"The Independent Agencies by united and intelligent effort have accomplished what a few months since seemed impossible, and now have independent pipe lines reaching from every field of importance in the State to tidewater, with ships to carry the oil to every market on the entire Pacific Coast. The Union Oil Company of California, with its perfected organization, has been employed to act as selling agent and members of the agencies are now not solely producers as they were last year and the years before, engaged in the sole struggle of wresting what they could in the way of a fair and reasonable price from the marketers—they are the marketers themselves, and not only does their object embrace the production of oil, but it also embraces the placing of that oil in all markets to the best advantage of their members. Such a state of affairs, we submit, must lead irresistibly to the conclusion by any fair-minded man that the best interests of all producers will be subserved in the fullest degree by joining the agencies to the end that all shall reap the greatest profits, and we frankly state to you that we confidently expect that during the period of ten years, the term for which we are bound together, the average price of Agency oil will greatly exceed the average received by those who stand on the outside and deliver their production to those institutions whose best endeavors have been and at all times will be exerted to force down the price of oil at the well.

"Again we urge that the invitation herewith extended be accepted by all to whom it is addressed. We feel confident that a thorough examination of the question at issue will terminate in the adoption of the wisest procedure, and we realize that the closed door policy may be a modified by the presentation of facts and views with which we are not now acquainted. We realize also that every argument advanced at our recent meeting was submitted by members of the organization, and hence may have been given in a spirit animated by a feeling of desire for the continued success of the organization, rather than by serious consideration of a plain business proposition.

Respectfully submitted.

[Signed.] L. D. ST. CLAIR.

YIELD.

PRODUCTION OF WELLS IN STATE.

FIGURES FROM VARIOUS FIELDS FOR DECEMBER.

The Settled Output Is Given in Each Instance, Not the Usual Estimate—Coalinga Leads in the Number of New Wells for the Month, Though Others Make Good Showing.

The list of new wells finished in the California field during the month of December, 1909, with estimated production, depth of wells and gravity of oil—settled production being given—is as follows:

Sunset Feld—Muscatine Oil Company's No. 3, section 1-11-24, at 1555 feet, production 15 bbls. per day, gravity 11.5. Golden West Oil Company's No. 2, section 12, at 1110 feet, 30 bbls., 12.4 gravity. Ruby Oil Company's No. 9, section 2, at 1070 feet, 30 bbls., 14.8 gravity. Monte Cristo's No. 14, section 1, at 1354 feet, 100 bbls., 16.5 gravity. Wellman Oil Company's No. 5, section 36-12-24, at 1440 feet, 150 bbls., 17.5 gravity. Ethel D. Oil Company's No. 1, at 940 feet, 1500 bbls., 19.7 gravity.

Coalinga—William Graham, No. 6, section 2-19-15, at 1500 feet, 100 bbls., 18 gravity. K. T. & O. Oil Company, No. 22, section 3, at 1494 feet, 50 bbls.; well No. 23, at 1546 feet, 80 bbls., 18.5 gravity. Good Luck Oil Company, No. 2, section 22, at 1230 feet, 35 bbls., 18.2 gravity. Caribou Oil Company, No. 21, section 22, at 1280 feet, 21.2 gravity. Associated Oil Company, No. 6, section 22, at 1163 feet, 100 bbls., 21.2 gravity. California Oil Fields, No. 62, section 27, at 1845 feet, 50 bbls., 21 gravity; No. 14, at 2270 feet, 300 bbls. American Petroleum Company, No. 5, section 18, at 1740 feet, 300 bbls.; No. 8, at 1980 feet, 150 bbls., 16.1 gravity. B. & B. Oil Company, No. 6, section 12, at 1359 feet, 70 bbls., 16.5 gravity. Premier Oil Company, No. 9, section 24, at 1788 feet, 400 bbls, 15.9 gravity; No. 10, at 1784 feet, 200 bbls., 16.2 gravity. Blue Moon Oil Company, No. 1, section 6, at 2680 feet, 45 bbls., 25.6 gravity. Jefferson Oil Company, No. 1, at 2285 feet, 75 bbls., 15 gravity.

IN MANY FIELDS.

Santa Maria—Union Oil Company (Newlove lease,) No. 32, at 3300 feet, 250 bbls.; No. 33, at 3500 feet, 250 bbls., 25 gravity.

Lompoc—Pacific Oilfields Limited, No. 5, section 29-8-34, at 2750 feet, 150 bbls., 21 gravity.

Ventura—Bard Oil Company (Ojai Road.) No. 22, at 1170 feet, 100 bbls., 13.4 gravity.

Salt Lake—Pacific Petroleum Company No. 49, section 26-1-15, at 2784 feet, 500 bbls., 20.2 gravity. Salt Lake Oil Company, No. 249, section 22-1-14, at 1055 feet, 40 bbls., 14 gravity. McDor Oil Company, No. 1, section 18, at 1300 feet, 40 bbls., 14 gravity. Rancho La Brea Oil Company, No. 28, section 15, at 1380 feet, 60 bbls., 14 gravity.

Los Angeles City—Union Consolidated Oil and Refining Company, No. 10, at 1400 feet, 10 bbls., 16 gravity. This well was suspended at 1400 feet in February, 1909, on account of sand trouble, but resumed operations in July and finished at 1400 feet. It will probably be the last well to be drilled in this field, as drilling is prohibited in the city limits.

Whittier—The Home Oil Company, No. 20, on section 22-2-11, has finished at 2047 feet, 30 bbls., 20 gravity. This well has been drilling almost eight months.

Kern River—San Joaquin Oil Company, No. 27, section 5, at 953 feet, 20 bbls.; No. 28, at 948 feet, 15 bbls.; No. 29, at 950 feet, 20 bbls., all 15.5 gravity. Reed Crude Oil Company, No. 29, section 32, at 937 feet, 30 bbls.; No. 63, at 917 feet, 30 bbls.; No. 64, at 925 feet, 20 bbls., all 15 gravity. Santa Fé (P. D.) on section 2, six wells, at depths ranging from 400 to 500 feet, averaging 5 bbls. each, 12 gravity. Kern Four Oil Company, No. 10, section 4, at 890 feet, 10 bbls.; Enos Oil Company, No. 7, section 6, at 1020 feet, 20 bbls. Michigan Oil Company, No. 4, section 4, at 834 feet 20 bbls. Walker & Keck, No. 2, section 30, at 1025 feet, 20 bbls., 13 to 14 gravity a total of 17 wells.

McKittrick—Majestic Oil Company, No. 1, section 22-31-22, at 1105 feet, 45 bbls., 14 gravity. East Puente Oil Company, No. 8, section 11, at 1240 feet, 150 bbls., 16.5 gravity. Delmonte (Associated Oil Company,) No. 43, section 19, at 1150 feet, 150 bbls., 14.5 gravity; No. 50, at 1100 feet, 150 bbls., 15 gravity.

Midway—Hale & McLeod, No. 2, section 8-32-23, at 1284 feet, 50 bbls., 14.8 gravity. St. Lawrence, No. 1, section 5, at 1195 feet, 1500 bbls., 19.1 gravity. Amador Oil Company, No. 2, section 22, at 685 feet, 125 bbls., 13 gravity. Safe Oil Company, No. 4, section 25, at 1260 feet, 75 bbls., 14.7 gravity; No. 11, at 1740 feet, 300 bbls., 15.5 gravity. Mt. Diablo Oil Company, No. 4, section 26, at 1150 feet, 50 bbls., 14 gravity. T. W. Company, No. 2, section 25, at 1530 feet, 325 bbls., 14.4 gravity. Caribo Oil Company, No. 2, section 26, at 901 feet, 100 bbls., 14 gravity. Alpine Oil Company, No. 2, section 22, at 810 feet, 100 bbls. Wilbert Oil Company, No. 2, section 22, at 947 feet, 100 bbls. Millie & Francis, No. 1, section 25, at 1235 feet, 275 bbls. A., T. & S. F. finished three wells on section 17, at a depth of 1050 feet, each 50 bbls., all 14 gravity; on section 24, at 1901 feet, 75 bbls., 21 gravity. Fifteen new wells were brought in, adding 3225 bbls.

NEW IDEA IN DRILLING.

IT IS USED IN ILLINOIS.

Operators who recently have visited the Illinois fields bring back information of a new idea in drilling. In the lower end of the Illinois field, where oil is found in paying quantities, in three or four formations, a novel plan has been adopted for securing the production from two or more of these by drilling two wells at the same location.

The first well is drilled to the first sand that shows for a paying producer. It is not dulled below that sand, but the rig is shifted and a new hole started. When it reaches the depth at which the first well got its production the oil is cased off and drilling continued to the lower formation, and when completed both wells are put on the pump. It is claimed that this method is more satisfactory than any other.

IN COALINGA FIELD.

MUCH DEVELOPMENT WORK.

There are many indications, with the approach of spring, of much new development in the Coalinga field. Already many contracts are being made by local lumber dealers and almost every company operating in that section is planning new work. This tends to the conclusion that Coalinga will hold its own for some time to come as the largest producer among the various fields of the State.

Not only are the lumbermen kept busy, but the oil well supply firms are working overtime in filling orders.

Big Offer for Property.

value of surrounding oil territory. R. H. Sill of Bakersfield, who owns the west half of section 16, 32-24, adjoining the Honolulu's property, has just been offered $1500 an acre, or $480,000 for the 320 acres, and is now negotiating with Los Angeles parties for the sale of the property at a higher figure, said to be $2000 an acre. Sill has been in possession of the property for a number of years.

The bringing in of the Honolulu well has developed a large territory of heretofore undeveloped land.

OIL EXPORTS IN 1909.

SOME INTERESTING FIGURES.

According to a just-issued summary of our foreign trade in 1909 calendar year, by the Bureau of Statistics, of the Department of Commerce and Labor, our exports of mineral oil in that year totaled 1,571,103,373 gallons, worth $103,938,590—$5,000,000 less than in 1908, for 23,700,000 gallons more oil.

The 1909 classification was:

	Gallons.	Value.
Illuminating	1,046,401,672	$ 67,814,498
Lubricating	161,629,609	20,616,197
Crude	184,398,442	4,647,749
Naphthas	61,154,675	5,799,994
Residuum, tar, etc.	107,966,975	2,560,334
Totals	1,571,103,373	$103,938,590

The buyers of illuminating were:

Great Britain	$30,178,590
Germany	6,494,986
Netherlands	4,647,363
Belgium	2,570,297
Italy	1,301,835
Other Europe	8,288,611
Chinese Empire	5,930,494
Japan	4,383,652
British Australasia	3,263,678
British East Indies	3,167,906
Brazil	2,145,118
Argentina	2,064,673
Chile	817,149
West Indies and Bermuda	626,616
Other South American	1,234,504
Hongkong	1,052,575
Canada	674,004
Central America	221,477
Cuba	73,642
Philippine Islands	554,643
British Africa	1,336,161
Other countries	3,423,053
Total	$67,814,498

The buyers of lubricating were:

Great Britain	$ 5,147,166
France	2,407,679
Germany	2,527,374
Belgium	1,799,071
Netherlands	1,190,376
Italy	744,539
Other Europe	1,967,677
British East Indies	807,264
Canada	411,616
Argentina	646,961
British Australasia	459,977
Brazil	371,616
Japan	728,433
Chile	254,263
Cuba	264,464
British Africa	288,164
Mexico	231,545
Chinese Empire	171,925
Other countries	894,537
Total	$20,616,197

The buyers of crude were:

France	$1,370,904
Other Europe	1,932,719
Mexico	1,518,458
Canada	918,646
Japan	492,834
Other countries	742,188
Total	$6,567,749

California Oil Briefs.

The annual meeting of the Fresno-San Francisco Oil Company recently was held in Fresno. This is the company in which Los Angeles capitalists are largely interested, having purchased the interests recently of a number of Fresnans. The directors elected were W. K. Washburn, J. R. Hickman and C. J. Craycroft of Fresno, G. F. Patterson, Bruce Smith, C. M. Boles and Albert Rubenstein of Los Angeles.

J. D. Thompson of Pasadena, vice-president of the Premier Oil Company, is authority for the statement that the company recently refused an offer of $1,500,000 for its property. He would not state who the intended purchasers were.

INSURANCE WORLD.

Several insurance brokers of Louisville have been arrested for swindling a number of insurance companies. Policies were taken out on certain lives where the persons named knew nothing about the matter. Other risks were placed on aged people, and the amount of the policies collected. The Indiana National Life Company is pushing the investigation, and has caused the arrest of a number of the brokers interested in the frauds.

The City Controller of Buffalo has recommended that the city insure its own buildings through a sinking fund to be created by appropriating annually a sum in the estimates except in cases where the risks are extra hazardous. In the last ten years the city has paid insurance companies over $65,000 in premiums and at 3 per cent. interest that sum would amount to over $72,000. The losses have been less than $4000, and the city would have made a net gain of nearly $69,000. The Controller's proposition is to place in the estimates $10,000 for fire insurance, $9000 to the credit of the insurance fund and the other $1000 for premiums on the convention hall, police and fire headquarters and 200 buildings.

According to J. F. Dryden, the amount of life insurance in force at the close of 1909 was $14,218,962,000, of which 82 per cent. was interstate business.

"As a result the companies are subject to the conflicting statutory requirements of fifty-five States and Territories, including the District of Columbia and the various non-contiguous possessions of the United States. Each State and Territory legislating for itself the law 'may be described as one of dissimilarity, uncertainty and interstate chaos.' The immense legislative activity throughout the United States is made evident by the fact that for the nine years ending with 1908 some 86,000 new laws and resolutions were enacted, of which 34,000 were laws of a public character, more or less affecting business enterprise, including insurance.

"In addition to the complex state of the public law which governs the business of insurance, the private, or unwritten, law is subject for its correct judicial interpretation to some 30,000 decisions, of which 12,000 represent cases which have been fought through to the highest tribunals in twenty years."

The New York Life Insurance Company has decided to issue optional policies, the same as was done prior to 1909. The practice was stopped at the beginning of last year to curtail the volume of paid-for insurance. Agents will be permitted to submit application of those who have been declined within twelve months by another company on condition that if rejected the applicant or agent pay the medical examination fee.

The Mutual Life Insurance Company of New York closed its sixty-seventh year with an increased amount of insurance in force, $1,441,223,848, and with increased assets amounting to $249,122,267.61; but especially worthy of note is the fact that the company paid to policy-holders and their beneficiaries during the year the enormous sum of $54,909,648.86, or practically $55,000,000—a greater amount by some millions than was ever before paid in a single year by any company in the world. Even more surprising is the fact that of the vast sum thus paid to policy-holders, over $11,000,000 consisted of cash dividends on policies in force.

As a result of the establishment in

OILMON

OVER TWENTY-EIGHT MILL DOLLARS IN DIVIDENDS Have A Returned to the Stockholders of the C Companies Listed on the Stock Exch Francisco and Los Angeles, and DIVIDENDS OF ALMOST THR TERS OF A MILLION DOLLARS Being Paid to the Fortunate Stockhol

The growth of the oil industry of this State has been so steady that comparatively few people have realized its importance or the tremendous profits to be derived from an investment in the shares of the companies.

$1000 invested in the common stock of the American Petroleum Company two years ago is paying $1600 per year in dividends, and the shares can now be sold for $10,000.

$1000 invested in Lucile stock a few years ago is returning $8000 per year in dividends, and the shares can now be sold for $73,326.

$1000 invested in the stock of the Fullerton Oil Company will this year earn $5000 and the shares can now be sold for $60,800.

$1000 invested in Pinal at 60 cents per share has paid in dividends as much as $2988 per year, and the shares could then have been sold for $44,800. That $1000 is now earning $1990 per year in dividends.

$1000 invested in Sterling at 30 cents per share is returning $3333 per year in dividends, and the shares can now be sold for $12,300.

$1000 invested in the stock of the Claremont, only a comparatively short time ago, is returning $1598 in dividends and the shares can now be sold for $13,653.

$1000 invested in Illinois Crude a few months ago at 25 cents per share is now paying at the rate of $960 per year in dividends and the shares can be sold for $2240.

$1000 invested in the shares of the Monte Cristo Oil Company has paid in dividends as much as $3600 per year and the shares can even now be sold for $15,000.

These are only a few illustrations that come readily to mind. There are many more that a little investigation will bring forth.

But the illustrations given show that only $1000 invested in these shares when the price was low is in most cases returning the investor a comfortable income, while in several cases the holdings themselves, if sold at the market, would realize an independent fortune.

Fortunes have been made and fortunes will continue to be made from investment in the shares of the California oil companies.

It must be borne in mind that most of the companies mentioned above made their records through a period when the price for crude oil was much lower than it is at present—in many cases it was only 25, 20 and even as low as 17 cents per barrel.

So that, because of the present price for the product and the advance in price that is surely coming, companies whose shares are now selling at higher figures than those quoted above are in relatively the same position to make great profits for the investors.

Taking it all in all, there has never been as promising a time for investments in oil shares as the present.

The industry is on a sound, stable business basis. The demand is increasing faster than the supply. Transportation facilities are assured and the price of crude oil is advancing.

If you are not already a shareholder in the oil companies of the State, then you are missing your opportunities for great profit and should invest at once.

If you are a shareholder, then we know you are awake to the possibilities and urge you to increase your holdings.

For sixteen months we have been trying to impress upon our clients and the public the unequaled profits to be made through investment in the shares of carefully managed California oil companies.

That we have succeeded in the fact that hundreds of dividends as high as four value of their investment

PREMIER OI

We consider the shares of ly the best investment and one seldom considered

Present production is month; we believe this within the next six months tively short time the ent dends that will return almost the present price

Think of that for a investment returned to the years and years that

Investigate as thoroughly more closely you look into pany the more clearly enormous profits stand

The list given above now receiving comfortable erate investments in oil

We believe that Premier for its stockholder. The is an assurance that it will

We advise the immediate pany stock for the following First—Premier is a Company of the better class Second—The company's perpetual oil rights ducing land in the well Coalinga district. Third—It is not an ready been drilled and ex of oil per day. This the next six months. Fourth—The present price of oil, to earn upon the entire capital per cent. per annum. Fifth—We believe that within six months, and it tively short time until the Sixth—Two strings of Another new well should gave, and still another six weeks. Seventh—The officers throughout the State. The the Premier Oil Company salary to the secretary. is a better managed oil that offers to the investor Eighth—Stock is listed Exchange of San Francisco Up to a couple of weeks handling of the treasury shareholders in the company Several new stockholders and just as soon as the Premier stock as an investment increase, and we predict twice its present price Ninth—The Premier Oil lease, and the original money to pay for this have already been drilled now you get the benefit been spent and the work

We have prepared a and would like to send company, organizations, go with us to Coalinga all of the inquiries you business and investors you choose.

Call at our office for or fill out the coupon and mail it today.

Lincoln Mortgage & Loan Co

622-23 Citizens' Nat. Bank Bldg. Los A

Lincoln Mortgage & Loan Co.,
622-23 Citizens' Natl. Bank Bldg.,
Los Angeles, Cal.

I enclose here with $.....in.....
payment of .....shares of the capital stock of the PREMIER OIL COMPANY, with the understanding that same will be purchased at the lowest market price on date of receipt of this order.

Name .....
Street No. .....
City .....
State .....

Lincoln Mortgage & Loan
622-23 Citizens' Nat. Bank
Los Angeles, Cal.

Please send me
garding the PREMIER

Name .....
Street No. .....
City .....
State .....

ARLINGTON HEIG

BOULEVARD TRA

The Lowest Priced High Ground Property able Southwest Section

$400 Secures a Choice

PAY THE BALANCE ON EASY TERMS

Positively the end of high ground in the Southwest. Ideal views the city. The best of residential improvements. One hundred to supply the actual Los Angeles homebuilding demand. Go erty. You will find it a splendid subject for investment, and as has no equal.

PROPERTY REACHED by all Ocean Park, Venice, Santa cars. Get off at Vineyard powerhouse. Or ride to end of Pic south and one block west, through Victoria Park, to property. Office also on property.

Selover & Whipple With Strong

Home A 2732 147 SOUTH BROADWAY

MONE

TY-EIGHT MILLIO DIVIDENDS Have Alr Stockholders of the Cali on the Stock Exchange os Angeles, and MO F ALMOST THREE ILLION DOLLARS Fortunate Stockholders.

this State has w people have ious profits to shares of the

of the Amer- go is paying ares can now

years ago is nd the shares

Fullerton Oil nd the shares

per share has year, and the 44,800. That ividends.

per share is nd the shares

remont, only ning $1598 in for $13,653. months ago the rate of can be sold

fonte Cristo uch as $3600 be sold for

come readily ittle investi-

only $1000 was low is comfortable themselves. independent

s will con- hares of the

of the com- s through a much lower as only 25, rel."

r the prod- ly coming. at higher latively the investors. n as prom- res as the

ness basis. he supply. he price of

in the oil ssing your invest at

w you are o increase

ng to im- unequaled he shares ies.

That we have succeeded is on the fact that hundreds of our dividends as high as four per value of their investment has

PREMIER OIL CO

We consider the shares of this ly the best investment oppor and one seldom equaled.

Present production is abou month; we believe this produ within the next six months, tively short time the compan dends that will return to the almost the present price of the

Think of that for a moment investment returned to you each the years and years that these

Investigate as thoroughly as more closely you look into the pany the more clearly will enormous profits stand forth.

The list given above shows now receiving comfortable erate investments in oil shares.

We believe that Premier will for its stockholder. The progra is an assurance that it will.

INVEST NOW

We advise the immediate pur pany stock for the following

First—Premier is a carefully Company of the better class.

Second—The company's holdin perpetual oil rights—on 160 acre ducing land in the world, located Coalinga district.

Third—It is not an experiment ready been drilled and are prod of oil per day. This production the next six months.

Fourth—The present production ent price of oil, to earn 2½ upon the entire capital stock. per cent. per annum.

Fifth—We believe that the w within six months, and it is only tively short time until they will

Sixth—Two strings of tools ar Another new well should be finished days, and still another one within weeks.

Seventh—The officers of this throughout the State. They do not the Premier Oil Company, with salary to the secretary. We do is a better managed oil corporation that offers to the investor a s

Eighth—Stock is listed on the Exchange of San Francisco and Up to a couple of weeks ago, handling of the treasury stock shareholders in the company. Several new stockholders are being and just as soon as the public Premier stock as an investment, increase, and we predict that the twice its present price within 8

Ninth—The Premier Oil Comp lease, and the original stockh money to pay for this lease and have already been drilled. When now you get the benefit of the been spent and the work that has

We have prepared a prospectu and would like to send it to you company, organizations, etc. We go with us to Coalinga and show all of the inquiries you like of our oil business and investigate Premier you choose.

Call at our office for prospectus or fill out the coupon at the bottom and mail it today.

gage & Loan Compa

Bldg. Los Angeles

Lincoln Mortgage & Loan Co.
622-23 Citizens' Natl. Bank Bldg.
Los Angeles, Cal.

Please send me prospectus and information regarding the PREMIER OIL COMPANY.

Name .....

Street No. .....

City .....

State .....

ON HEIGHTS

RD TRACT

Ground Property in the outhwest Section

res a Choice L

LANCE ON EASY TERMS

Southwest. Ideal views of mountains and valleys. Improvements. One hundred acres a rebuilding demand. Go out today or t for investment, and as a residence

Park, Venice, Santa Monica and Or ride to end of Pico Street line toria Park, to property. See

With Strong &

OUTH BROADWAY

TO FARM, SENATOR.

the Problem of f Living.

s Statesman in Interview.

en Down Man e Wealthy.

B. MORROW.

Feb. 1.—The scar- eggs dearer than famine prices, and fast getting into egory by itself—was ounded upon in my, ntain L. Thomp- into the United Canda, a small vil- ota, not far from of Manitoba. have made Senator ay was. He is a ist, and has many to tenants. Twenty- left Illinois broken ere from incipient ctors said. He set- of virgin prairie and More land was pur- planted to wheat. years he made a with farm mort- s, once breast-high ps, yielding abun- now, money seeking ld opportunity, came d from the East. Thompson became and Barker Thomp- Senate, strictly on e Democrat and a ocrat.

DIVIDENDS.

about land mort- est for the sav- and the thrifty: st farms, let on ely watched, paid than 10 per cent.; st of the future —living where he Democratic party to please and con- omic and political try before it can the United States, ecessary to explain happens to be rep- ate by a Democrat ot between South ast, the home of Denver, the home of Charles on Jefferson City, the home of Wil- the Canadian fron- great reach of ter- with 35,000,000 in- ion wheat field, four barrel, it ion republic. ands shouldered, a 1 plain man— Abraham Lincoln used ese large hands— ctical mouth; and his eyes are gray, and his manner is

SUSPENDED.

the wheat during of 1907. Interest ness due in the was a financial and down and suspended cash ery man, keeping all the canons of foreclosed and at the cost of his Canda money- for eastern cap- interest out of waited the next holders, but not by himself, nor Thompson, large South, is also Mr.

of art or any of ll-compliment or Senator Thomp- the reasons that abandon the legal her was a coun- Battleville, in Illi-

and clerked in boyhood," he said, y of my father I ois. I was ad- not I made no ef- ness suited me of 24, a specialist up out of doors, this and, possibly,

UNCERTAIN.

hood, living tried a case ment charged with ded his guilt to I cleared him ed me to give up me as an occupa- ed to me, was ter did I pur- the responsibil- Secretary and about that time ery and moved in the town of ain store with and giving

European went to be a method ed into ment. The evils than any Roosevelt to to the use of ment. Commissioners were $100,000 on the ey were driven ment $1,500,000 of sell all the way ed palatially in the and investors. The ey, the interest ation battle in the ion, graduate of in jail for fraud- ge, of the bond-

T TO JAIL.

ity Commissioners and one remained, by the public. The who jointly signed suicide. Under ndation, twenty- ers elected to con- ers and to ment to jail, but

---



Fountain L. Thompson.

standstill, and hard times were pinching everybody. I became a supervisor, and, fortunately, was one of the public officers concerned in effecting a compromise. We discounted the interest and principal 25 per cent., and prosperity returned to Macoupin county. Still, the Courthouse, in the end, cost the taxpayers $2,250,000, but the relief from litigation, agitation and stagnation was well worth the money. I held no more offices in Illinois.

"My health again becoming bad, I sold my store, and with cash and credits amounting to about $10,000, I moved to North Dakota, taking up a quarter section of land, in the hope that living in the air would cure my ailing throat and lungs. After I had built a one-room shack of rough boards, and had plowed the land, I returned to Illinois for the winter. In the spring I took my family, a number of horses, and some machinery to Dakota. I bought and preempted more land, and settled down to live and die a farmer.

DEALS IN REAL ESTATE.

"In three year I was elected probate judge of Towner county, and moved to Canda, seven miles distant. The country was new, the settlers were young, and there were few orphans and widows, and no wills to file, or estates to settle. The fees of the probate judge, accordingly, were hardly worth mentioning. So I began to loan money and deal in real estate. The people were poor, the land was being broken to the plow and the prices of farm products so low that there was very little profit in agriculture. No money came in from the outside until the year 1897. Since then we have not had any difficulty in getting all the capital needed to develop the country."

RETURNS ARE SATISFACTORY.

"You own a great deal of land yourself," I said. "Does it pay?"

"In North Dakota, at least, if the land is good and one's renters are energetic men, the returns of agriculture ought to be considerably more than 10 per cent. annually. Some of my renters have been with me for sixteen years. Several of them have farms of their own, but they rent to others and remain with me. A mean landlord seldom makes any money. He pinches his tenants, and, without knowing it, pinches himself.

"In my country, it is the practice of the land owner to supply the seed and to pay half of the cost of thrashing. The crops are divided equally between him and the tenant. A renter, if he is worth anything at all, wants to make money. Such a man is the one to keep. The live stock belongs to him and he is supposed to feed it out of his share of the crops. It is well, therefore, to encourage him to increase the number of his cattle, pigs, and horses to give him every opportunity, in short, to become a capitalist. Farms managed in that way are very profitable investments."

"How do you explain the dear prices of food?"

"I might attribute the high cost of what one eats to the protective tariff," Senator Thompson answered, "which you could take seriously or as a joke, but I won't. As I see the matter, the demand for food is growing faster than the supply of food. Every city and large town in the country is drawing men away from the land. Farmers' sons are going into the mills and factories. The railroads, employing millions of hands, are draining the farms of their best labor.

GOING TO THE CITY.

"While the cities are booming the country, in a sense, is languishing. Every man who leaves a farm to become a brakeman, a street car conductor, or a clerk in a store, ceases to be a food producer and begins to be a food consumer. Multiply that man by 1,000,000, or by 5,000,000 of other men and then count up the pounds of food they eat, and it will be seen that the balance between production and consumption is not being maintained.

"Furthermore," Senator Thompson continued to say, "the cost of producing all of our staple farm products is increasing rapidly. Up to seven years ago we could hire men for $20 a month during the eight months of the farming season. We must now pay $35 or $40 a month for inferior labor. Indeed, good hands are so hard to get that many farmers of my acquaintance have rented their land and moved into neighboring villages. Most of the men whom we are compelled to employ come from the country east of us and are native Americans.

"BACK TO THE FARM."

"How can young men be induced to stay on the farms and help their father?" I inquired.

"Many suggestions have been made, but the only way to attach a young man to the soil is to educate him, and then to give him a chance to make a practical application of his knowledge. Fully 85 per cent. of the boys who graduate from our agricultural colleges take up farming as their permanent occupation. They go away from intellectual darkness, from dismal homes, where the long days are filled with drudgery, and where the methods have remained unchanged since the time of their great-grandfathers, into life, light, energy and happiness.

"They learn that agriculture is both a business and a science. They discover that the modern farmer is the most independent man on earth; that he has no superintendent to threaten him with the loss of his place and wages; that no boss can bully him; that customers come to him with the money in their hands; that he has instant sale for everything he produces, and that wheat, corn, beef and cotton never go out of fashion. So they return to the home farms and are competent and enthusiastic. They work with their heads and hands. They get tangible and immediate results, and the intellectual interest and exercise that is necessary if one is to take any joy in his work.

"Furthermore, the young college agriculturalist soon has the old men in the neighborhood running to him for advice and instruction. He finds that he has become a leader and a teacher, and in the winter he arranges for lectures on farming, fruit growing and the care of live stock. Perhaps he establishes a question box or edits a column in the village newspaper. He discusses road-making and dairying, and walks away with most of the premiums at the country fair. Thus his father is content to hunt the eggs, weed the garden, and chop the family wood; also to brag about his son whenever he goes to town. The antiquated farmer worked 365 days in the year and carried a lantern that he might work at night. Physically, he went to the limit; intellectually, he was either sodden or dead. I have heard a story of a man who carried a pile of stones from one side of a lot to the other month after month for good wages. Finally he went crazy. The college farmer is an enterprising and happy man. He answers the question you asked of me."

"What kind of a Democrat are you?" I inquired.

FORTUNATE FOR THE COUNTRY.

"Democrat as I am, confessing that I vote my ticket straight, yet I am bound to say that we would now be in the midst of a terrible business panic had Bryan been elected in 1908 and made serious attempt to put his radical views into operation. The Democratic party must reduce and modernize its issues. It cannot carry the country either with free trade or free silver. The people are too intelligent to vote for free trade. Nor will they support any such foolishness as the guaranteeing of national bank deposits, a proposition that opens wide the door to wild-cat banking."

"How did you get into the Senate?"

"By the appointment of Gov. John Burke, a Democrat. I shall never come back, of course. North Dakota is a Republican State. Taft's plurality was nearly 25,000. But in 1909 the Republicans got fighting among themselves, some standing pat on the tariff and some arguing for lower schedules. Consequently, Burke was elected. The lesson to the Republicans, it occurs to me, ought to be obvious. Then Martin N. Johnson, one of our Senators, died, and Gov. Burke appointed me to the vacancy. I have known Burke intimately for twenty years. He is a fine lawyer and a splendid man. And I am having the most interesting experience of my life."

Looking at the clock on the mantel of his office—he had been watching it closely all the morning—Senator Thompson said: "You must excuse me now. The Senate will meet in two minutes."

He caught up his overcoat, pulled his hat over his eyes, and vanished.

[Copyright, 1910, by James B. Morrow.]

Tetrahedrite.

MOJAVE, Jan. 21.—[To the Editor of The Times:] The inclosed samples come from property in which I am interested, and located near Hamilton Mountain, ten miles west of Mojave. No. 1 occurs in large quantities; what is its name? No. 2 is from a ten-foot hole on the east side of Mount Hamilton. What is it, please? No. 3 may be tin ore, or lead, that is what I name it. No. 4 puzzles me; what the the three yellow specks mixed with the yellow iron?

Thanking you in advance for some information in the "In the Earth," of which I have been a constant reader since I first saw it four years ago, and thanking you for past favors,

Yours truly, H. C. O.

ANSWER: Four samples of No. 1 is feldspar (orthoclase;) the fifth sample is andesyte. No. 2 is a low grade fireclay. No. 3 is not an ore of tin; it is a variety of tetrahedrite. "The name tetrahedrite alludes to the tetrahedral form of the crystals, in which it ordinarily occurs." There are many varieties of tetrahedrite. The sample you submit runs high in silver, with copper, antimony, zinc, iron and arsenic present. The mining boys in the hills call this variety of ore "gray copper." Some of the samples of this variety of tetrahedrite at the White Pine mine, Boulder county, Colorado, assay over 12,000 ounces of silver to the ton ore.

This is the first specimen of tetrahedrite observed by the writer from the section indicated.

Popularity of "Dixie."

Lincoln thought "Dixie" the best of American tunes and jokingly remarked that he regarded it as contraband of war. Its words are puerile. What is there inspiring about "simmons seed and sandy bottom?" But there is a swing and "go" to the southern song which enlivens a crowd, where the formal measures of "America," too infrequently played, or the saddening strains of "Maryland, My Maryland," fail of their effect in awakening enthusiasm. Much of the vogue of "Dixie" in New York must be attributed to the efforts of an active minority in popularizing the air. It is a legacy of the lost cause for which the North is growing to have an affection. —[New York World.

HURRAH FOR CALIFORNIA AND HER FARMS!

BY J. T. MORIARTY.

PART SIX—SUNDAY ..... 7390$.....

On January 16, last month—there was published in The Times an article taken from the Orange Judd Farmer, cooperating with the American Agriculturist of New York, and the New England Homestead of Springfield, Mass., showing the increased value of agricultural products for the United States as a whole, and for each of our several States and Territories during the ten years ending with 1910.

The facts set forth in that article are said to be the result of painstaking investigation, and can, therefore, be relied on as approximately correct. Although not there stated, in so many words, yet it appears from a careful reading of that article that among her sister States and Territories California ranked fourteenth in the matter of the value of her farm products for 1900, while for the year 1909 she holds the eleventh place.

From the data contained in that article the writer of these lines has constructed the following table, showing the value of farm products for the years named, together with the percentage of increase:

California	121,000,000	239,000,000	131
Texas	239,000,000	575,000,000	140

This table omits from consideration here all the States and Territories it does not name, for the reason that among all of them, whose farm products were valued at as much as $100,000,000, or more in 1900, California and Texas only show an increase as great as 150 per cent. or more for 1910.

On glancing over the table it will be seen the increase in California was 51 per cent. more than that of the United States as a whole, while Texas surpassed California by 9 per cent.

Aside from what is contained in the article above alluded to, it is but just to California to add that the lead of Texas over her to the extent of 9 per cent. is due to two very important facts:

(1.) Texas has 60 per cent. more territory than California.

(2.) In 1900 the population of Texas was 3,000,000, while that of California was only 1,485,000.

When, therefore, due allowance is made for this excess, both of territory and population, it is not too much to

All Records Broken

During January we broke all previous records in the number of new stockholders recorded.

315 new ones added to our list, making a grand total of 3816 who will share in our 56th quarterly cash dividend.

Amounting to $92,256.24

Which will be paid Tuesday, February 15, 1910. If you are one of these 3816 stockholders to share in this dividend, step in and get your check.

If you are not one of them—why not become one, and share with us these regular quarterly cash dividends?

What Does It Mean?

This monthly increase in the number of new stockholders? There is only one explanation: That the investors in this company are perfectly satisfied with their investment and have complete confidence in the honesty and integrity of the officers of this company; and in their ability to handle their money in a way that produces the best returns; and that these investors are advising their friends to join this, the

Largest Co-Operative Building Company in the World

And share in all of these big quarterly earnings.

30,000 shares of unissued stock now for sale at $3.05 a share. An advance of 5 cents a share will be made March 1 and April 1, 1910. A stock account can be started with $1.00; pay balance weekly and monthly. All stockholders share in the large profits on real estate, as well as in all other profits.

No commission paid to anyone for selling stock.

All stockholders absolutely protected against loss should they desire to sell their stock, by a guarantee fund held by the Globe Savings Bank.

No one has ever failed to receive their money back if they desired it.

HOMES

LOS ANGELES INVESTMENT COMPANY

333-335-337 South Hill Street

Capital and Surplus $3,400,000.00

La Sierra Heights

AT RIVERSIDE, CAL.

Where Steady Development Is a Permanent Policy

WE have six thousand acres of the soil that made Riverside oranges famous, in the frostless belt, with unlimited water supply.

We are here to not merely sell this land, but to STAY WITH IT.

Investors, home-makers and orange growers are especially invited to investigate the scope and PERMANENCY of our development.

The Riverside Groves and Water Company will itself cultivate 2500 acres for the profits to be made. It has spent many thousands of dollars, and will spend many thousands more in the permanent development of La Sierra Heights along lines that will best aid the owners of lots and acreage, and increase the value of their property.

Thorough investigation of the property and our plans is invited. We run excursions twice each week to La Sierra Heights. Call and make reservations

This is an unequaled opportunity to share in the great profits from Southern California's best industry under exceptionally favorable conditions.

Riverside Groves and Water Company

631 Central Building

Call for Illustrated Souvenir Booklet

U. S. Grant Hinton, General Agent

McCARTHY CO. INCORPORATED

Normandie Square
New Tract in the Great Southwest

Delano
THE LAND OF Early Products
S. F. B. Morse Development Co.

Eucalyptus Lands
$125 Per Acre
Planted and cared for.

BEAUMONT
POULTRY LANDS
Ideal 5-acre tract. $900 with water, easy terms.

IN LIMELIGHT.

IE JUDGES OF BALLINGER.

Notable Group—Prayer That Senator Knute Nelson, Chairman of the Investigating Committee, Offered Up Before He Went Into a Dangerous Battle—Members of the Committee Sketched Anecdotely.

NATOR KNUTE NELSON of innesota, chairman; Representa- ve Samuel W. McCall of Massa- tts, vice-chairman; Senator Elihu of New York, George Sutherland ah and Frank P. Flint of Cali- a, Republicans; and Thomas H. ker of Kentucky and Duncan U. her of Florida, Democrats; Rep- ttives Marlin E. Olmsted of sylvania, Edwin Denby of Michi- and Edmond H. Madison of Kan- Republicans, and Ollie M. James Kentucky and James M. Graham llinois, Democrats—these are the who are now deep in the work nducting the Congressional in- years ago, when he heard that some Norwegians were being unfairly treated at Nome. As a member of the Senate Committee on Territories, the Senator has made several trips to Alaska, and George A. Brackett, a pioneer of Alaska, is authority for the statement that despite his long years of residence in the Territory, Senator Nelson knows all that he (Brackett) knows about Alaska, and a great deal more, besides.

INDEPENDENT SAMUEL M'CALL.

Perhaps the most independent member of the Investigation Committee is Representative Samuel W. McCall of Massachusetts, the vice-chairman. Mr. McCall represents in Congress the district in which Harvard College is located. He is a Republican in politics, but so independent that it has been said of him that "he will vote against his party when it will even hurt himself."

Mr. McCall is a firm believer in independence for the Philippines, holding that the United States made the greatest mistake in its history when it took over those islands. He voted against the Spanish War, and made the most powerful speech heard in either House of Congress against the Hepburn Rate Bill.

On one occasion, when Mr. McCall was offering amendments to pending legislation, and having them beaten with regularity by a unanimous vote except his own, he mustered seventeen votes for one amendment.

"Your party seems to be growing, Sam," remarked a colleague, laughing.

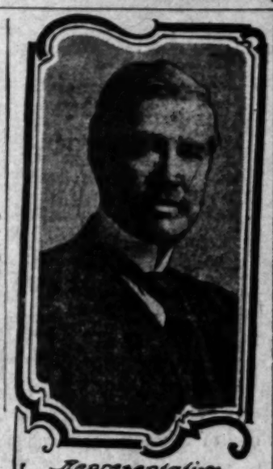
Last spring, Mr. McCall refused the presidency of Dartmouth College on the ground that his life work lay in Congress. He is one of the few men in either House who reads Latin as a diversion. Despite his independence, he has recently written a defense of Cannonism, which is said by his colleagues to be faulty in that it applies the high McCall standard to all kinds of human nature which composes the House. For many years Mr. McCall was editor of the Boston Advertiser. During the tariff session he served on the Committee on Ways and Means with distinction.

COMMITTEEMAN FROM UTAH.

Senator George Sutherland, the committee member who hails from Utah, one of the States vitally interested in the whole conservation problem, is an inhabitant of what is known as "silent row" on the Republican side of the Senate. This appellation applied to the neighborhood in which Mr. Sutherland sits in the Senate grew out of the fact that those Senators who sit in the row rarely ever take the floor in debate. This characteristic is not wholly true of Mr. Sutherland, however, who, in the last Congress, bore out with credit to himself during the debate of the revision of the penal code, his excellent reputation as a lawyer.

Mr. Sutherland is a non-Mormon, in contrast to his colleague, Senator Reed Smoot, who is an apostle of the Mormon church. Nevertheless, Mr. Sutherland is on excellent terms with the leaders of all religious creeds in Utah, and because of the fact that he is able to get along so serenely with the leaders of the Mormon church, he has had applied to him the somewhat opprobious epithet of "Jack-Mormon."

During the trial of Senator Smoot, Mr. Sutherland was one of his colleague's most ardent advocates on the floor of the Senate, and during the passage of the tariff bill last summer, he made a noteworthy contribution to the debate over the constitutionality of an income tax. Off the Senate floor, he is known as one of the best of the "good fellows" in the Senate, and in a small gathering of friends can draw on an almost inexhaustible fund of stories.



Representative M. E. Olmsted.



Representative Samuel W. McCall. Senator Knute Nelson, chairman of the committee. Senator J. P. Paynter.



Senator Tiber Foot.

Photos Copyright 1909 by Harris & Ewing

Representative Ollie M. James.

e judges that sit in the case of Pinchot vs. Ballinger.

igation of the Ballinger-Pinchot troversy.

hen it was definitely determined a committee investigation of this ous controversy could not be ded, the name of only one man suggested for the chairmanship uch a body, and that man was ator Knute Nelson. With one ac- , members of the House and Sen- both pointed their finger at this of Norway as the one man in gress above all others who could to the chairmanship a charac- absolutely above reproach, an in- itable energy, a knowledge of the and a sense of fairness and jus- which would protect the innocent strike down the guilty without or favor.

NELSON'S PRAYER.

enator Nelson's high standard of triotism and regard for duty is well strated by a story he tells of him- when he was a private in the rth Wisconsin Regiment during the il War. The night before the bat- at Port Hudson, La., which was ght June 14, 1863, this regiment re- ved orders to take its position on firing line at daybreak the follow- day. It was realized that a des- ate conflict was in sight, and the n of the regiment did what brave usually do when confronted by a spect of death. Many of them te letters home to wives and sweet- rts, while others drew up their last ls and testaments.

I looked about me," said Senator lson, "and found I was the only wegian in the regiment. When I ind that out, I went to my tent, d, dropping on my knees, prayed the mighty God that on the morrow I ght not disgrace my native land or land of my adoption."

hat Senator Nelson's prayers were swered is proved by the fact that ame in the forefront of the charge sustained an almost mortal wound, d was captured and made a pris- er.

For many years, Senator Nelson's titude and sense of fairness has en recognized by his colleagues in Senate. Ten years ago, when Sen- r Matthew Stanley Quay of Penn- vania was pressing for Statehood d other legislation for Arizona and w Mexico, certain legal questions me up which had to be decided by Senate Committee on the Judi- ary. The much revered and respect- George F. Hoar, the chairman of at committee, picked out Senator lson, then serving his first term in e Senate, to ascertain the legislative atus of all laws relating to these two territories. Mr. Nelson remained in shington an entire summer work- g in the library of the Supreme urt and of Congress. In the follow- session, he made a speech three four days long, which, despite the lterness which characterized the bsequent fight over Senator Quay's slation, was never refuted in even minute detail by any debater on ther side of that controversy. That port remains an authority in Con- ress, and it is a tribute and a monu- ent to the thoroughness of Senator lson's investigation.

garded as a source of strength to the investigating committee by reason of this fact.

FLINT OF CALIFORNIA.

In the other western Senator on the committee, Frank P. Flint of California, there is a man who has the courage of his convictions. He is serving his first and only term in the Senate. Six years ago he was a District Attorney in California, seeking a reappointment to office, which was denied him by Thomas Bard, then Senator from that state. When he finally became convinced that he was not to be reappointed, Mr. Flint announced himself as a candidate for Senator. Subsequently, he handily defeated Mr. Bard, succeeding him at Washington. Being a man of moderate means, Mr. Flint recently made up his mind that being a Senator was too costly a luxury, and announced that he would retire to private life next year.

Senator Flint is a family man. He has carried this laudable hobby to the extreme of incorporating his private property so that each member of his family may be a director in the family affairs, become thoroughly acquainted with the business, and know at all times just where the family stands as a business proposition. He does not care for society, and prefers the family fireside to anything on earth.

As an investigator, Mr. Flint believes in going over the ground under actual controversy. He is one of the best-informed men in Congress on the Panama Canal, and whenever he gets two months' spare time he goes to Panama alone, puts on his old clothes, and wanders up and down the canal, talking to the laborers, examining machinery and getting in touch with conditions at first hand. When Gifford Pinchot goes to California to look over the forest reserves, Senator Flint usually accompanies him on his long tramps through the woods. As a result of these trips, he possessed a technical knowledge of forestry better than any of his colleagues on the committee.

KENTUCK'S INVESTIGATORS.

A political feud in Kentucky is believed to be largely responsible for the fact that that State has two representatives on the investigating committee, Senator Thomas H. Paynter, Representative Ollie M. James. Senator Paynter is already a candidate to succeed himself in 1913, and Representative James is expected to announce himself as a candidate at any time. The seeming haste of each after a seat which will not be vacant until three years hence is due to the fact that under the Kentucky primary laws the contest is due to take place next year. It is generally understood in Washington that Mr. Paynter wished to get on the investigating committee because of the prestige it is bound to give all members of it. He was not thought of particularly by his Democratic colleagues until Senator Joseph W. Bailey of Texas urged his election, which was accomplished without opposition.

Senator Paynter is the political protegé of former Gov. J. C. W. Beckham of Kentucky. In the Senatorial fight for the seat of J. C. S. Blackburn, Gov. Beckham's friends strongly put him forth as a candidate. Although defeating Blackburn, Gov. Beckham had incurred so many political enemies that he was unable to turn his victory to his own account, and, as a result, turned to Mr. Paynter, who was then Chief Justice of the Kentucky Court of Appeals. In Mr. Paynter's behalf, he was able to amalgamate the Democratic factions, with the result that Mr. Paynter came to the Senate.

A fair characterization of the Senatorial career of Mr. Paynter would be that it has been colorless. Nevertheless, his ability as a lawyer is not disputed, and this record is borne out by his eight years of service as a Judge. During this service, the court heard the Goebel contested election case, and Representative James appeared in the capacity of counsel.

BIG OLLIE.

Representative James is the largest man in the House. He is nearly six feet and a half in height, weighs nearly 300 pounds, and is without an ounce of fat on him. He once went to a darky bootblack stand in Kentucky to have his shoes shined, and indicated his desire by a motion of his hands.



Delano
THE LAND OF EARLY PR
Solves the High Cost of
The "Western Empire" in February issue must have had Delano-San wrote its virile front page editorial on the "High Cost of Living.
"The man who raises food for his family, and a surplus to sell to others, of the victim of high prices. Who complains of eggs at 60c a dozen? Not the cackle of his own hens. Who complains of 50c butter? Not the man whose milk. The garden farm is the answer to those who tell us that the remedy reduce the standard."
Back to the land. Become producers. The burden is light and harvests are earth is life more enjoyable or toil more profitable than on Delano lands.
A 10-Acre Ranch With Water in Fert Valley :: Easy Terms :: Crops Will
First, the lands we offer you are choice, proven, early orange lands, in the Thermal Belt, where destructive frosts are unknown—that's one reason why all products mature earlier than any other section of California. Here every soil product yields prodigious returns. Our magnificent irrigation system delivers water to every tract in cement mains underground. No weeds, seeds or other destructive foreign matter as with open ditch systems. Land owners become owners of the water system.
$125 to $200 Per Acre On Easy Terms Such as You Can Easily Meet
Take Delano Lands at $200 per acre. One-fourth, or $500 cash, for 10 acres—the balance payable $375 per year and interest for four years—that figures 15c per day per acre. Why you cannot afford to miss Delano if you are a buyer of California lands. We're anxious to have you compare Delano with any section. Investigate.
Small tract and poultry if you are
Finest soil above sea level, for in abundance facilities. churches and Lands are Visit them Join Our Land of
We conduct day—train Delano next ough visit to all expense to
Visit Delano at Our Expense
S. F. B. Morse Development
351 South Main Street, Los Angel
Next Door North Van Nuys Hotel—Ground Floor—Near

Occidental Park
The Only Tract Forming Part of the New Location of Occidental College
Going Fast? Here's the Answer
One-Fourth Sold Out
We put 200 lots on the market less than a month ago. Over 50 have already been sold.
Go out today and select YOUR lots.
It is better to BE a wise investor than to wish you had been one.
Reasonable prices--easy terms--big discounts to home builders.
Take Eagle Rock VALLEY car on Broadway to office on tract. (Don't take Eagle Rock AVENUE car.) or call on
W. A. Roberts Realty Co. Exclusive Agents
126 S. Broadway, Ground Floor Chamber of Commerce
Highland Park Representative—Garth Realty Office, Avenue 50 and Monte Vista Street

FOR SALE
In the San Fernando Valley
240 Acres of magnificent soil, located at the upper end of the valley, on Southern Pacific Railroad, within one mile of station. Absolutely nothing finer in the valley for any purpose.
This property is one of the finest pieces of acreage in the entire upper end of the valley. Good reason for selling. Owner will sell 80, 160 or 240 acres. Price only $160 per acre. Best acreage buy on the Los Angeles realty market today. We have a few 10 and 20 acre pieces at very low prices for quick sale.
The G. H. A. Goodwin Company
Members L. A. Realty Board
F3150. Suites 302-303 Central Building, Sixth and Main Sts. Main 7859.

Ready Made and Portable HOUSES

It's Just Like Finding Money to Use Gas
No Other Fuel Compares With It

The "Boys" of "49"

Picked Golden Fortune from California Gravel

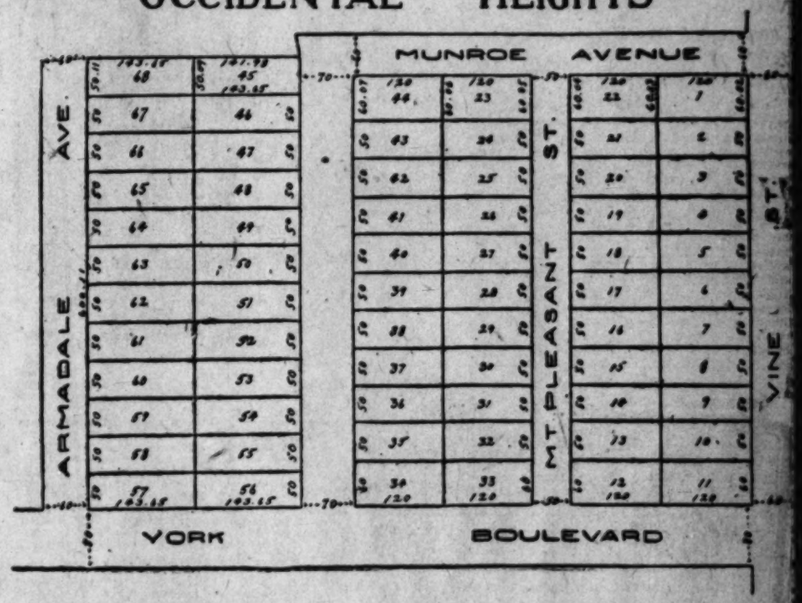
The People of 1910

Have an Equal Opportunity to Make Money Through Increase in Realty Values

Occidental Heights

—Is First in the Investor's Eye—

There Are Reasons—Just a Few of Them:



OCCIDENTAL HEIGHTS includes sixty-four lots which immediately adjoin the Occidental College location on the south side of the New York street car line. Every lot lies high and sightly and is of generous size, the uniform width of fifty feet, providing for down to the minute designs in homes. The lots range in length from 120 to 150 feet. The entire tract will be graded, curbs will be placed, sidewalks put in, and every street will be guttered and oiled. Trees will be planted in all parkways. These lots are located on the highest portion now subdivided, providing a view of extraordinary beauty and from almost one-half of the tract one can see the placid Pacific Ocean and Catalina Island. Each lot will carry building restrictions of not less than $2000, and those who intend to build at once will be carried at a very low rate of interest. Just think of it! An opportunity to buy high class property at a low price on land at an elevation of 700 feet above sea level and only forty-one minutes from Temple block, with car service to the tract—5c fare—what more could one demand?

1/4 DOWN
Balance
6 per cent

it to yourself to investigate this property—to see for yourself what an exceptional opportunity is here presented to those desiring the best in the way of a home site or an investme only 64 lots in the tract and at the price all will be sold in a short time. A few years ago when lots were offered in the Westlake section for the price at which Occidental Heights lots g, many doubtful people said: "Oh, they are worth the money, but will they ever increase in value?" Some of those Westlake lots have increased over a hundredfold. Occiden ll soon be famed as one of the great educational institutions of the country and surrounding its seventy-five acres will be built thousands of beautiful homes. Highly cultured people deli nce in a college neighborhood. This is a ground-floor proposition. Does it look good to you? If so, bear in mind the fact that opportunity is yours today—Investigate now.

cidental Heights OFFICE: End of Garvanza-New York Boulevard Car Line or 910 Central Building. Phone F 3779 **R. B. ELL**

Look Over the Ground Today—Buy Tomorrow

AT COST FRANCE ARMY CORPS EVERY YEAR.

...ion Attributed to the Increase in Absinthe ...Drinking, and an Effort Is Being Made to ...e Back Again to Wine—League Against ...n't Preach Teetotalism.

...Frenchman is passing ...may be called an ... Many of her pub... that she is in the ...more dreaded foe ...bet—that subtle and ...—absinthe. ...ublic is awakening to ...people are on the ...physically and men... momentous question of ...vital an issue that ...ers, the Brouardel, ...ad of the Académie ...using their united ...all Frenchmen to ...all that is at their ...

...wine-drinking coun... Spain and France, ...served the word ...a condition rare... in the workman or ... In any of these ...ociated persons tot... drunk he was hailed ...ed at by the small ...target for the jeers ...y passers-by; but this ...on man who has ...has changed within ...ten years in France. ...the other countries, ...custom of drinking ...light wines of their ...remain sober, in... abiding, but in ...introduction of ...till a more enlightened era, when a Universal Peace Conference will settle all international disputes, the countries of Europe must protect themselves with a strong army of stalwart men. It is in the French army that the disastrous effects of too much alcohol or absinthe drinking are felt first. Most of the recruits indulge more or less in the poisonous drink, so that the very foundation of the army is undermined and weakened. According to the statement made by a famous officer, the garrisons are filled with men physically unfit, the hospitals are encumbered with sick soldiers, the police stations and prisons are filled with insubordinate men, the undoubted cause being drink.' Drink, he says, is the arch enemy to discipline, and without discipline there is no army.

Statistics show the appalling decrease of the population in the provinces of Brittany, Normandy, Picardy, etc., where the race has been, heretofore, so strong and vigorous. In Normandy alone there has been a loss in the last twenty-five years of 200,000 inhabitants. In some districts the rapid decline of the race has been 50 or 60 per cent. of the population. When one realizes that the French as a people are not emigrating to other countries, one must look for the cause for this terrible falling off. Children born of alcoholic parents die by the hundreds before leaving the cradle, and the military authorities claim that alcohol costs France an army corps each year, and the French army contains only twenty corps.

THE HOUR.

France has a unique custom—that is the "apéritif hour." What the French people call "apéritif" is in the American parlance an appetizer. Each



French Temperance Crusader
M. Voisin, president of the Anti-Alcoholic League.

gaged in to indulge in their habitual apéritif, which is in the great majority of cases a glass of absinthe. Other countries in Europe depend on their afternoon tea or coffee, but the Frenchman in general absolutely demands his absinthe. This is a daily routine that is followed out almost without a break, and the custom is no respecter of classes. There is simply a difference in price, quality, and place of taking it. The cafés at this hour present a scene of great activity. Café life in Paris is outdoor life, and the chill of winter is no barrier in this outdoor drinking. An awning protects the patron from the elements, while a huge cylinder stove is supposed to give the necessary warmth. On the boulevards are cafés where the bourgeoisie and the men of independent means congregate at the hour when they take their apéritif. The price of absinthe here is 10 or 12 cents a glass, and if there is a virtue in absinthe it exists in the fact that at these better cafés the drink is at least unadulterated.

An exact imitation of this daily scene occurs in the poorer quarters. Instead of the well-dressed man of the period one sees the white or blue overalls of the workman and hands and face still covered with the grime and dirt of the day's labor. All have stopped work for an hour or half an hour, as the case may be, and they, too, are talking, gesticulating and arguing over their glass of absinthe. Their absinthe is only 3 or 4 cents a glass and it is a drink that contains the most nauseous ingredients, a mixture that first excites the brain and ends by turning men into worse than beasts.

The alcoholic habit is a constant drain on the slender purse of the meagerly-paid workman and the dire results are far-reaching. The wife becomes a martyr to the husband's habits, and the children degenerate. They are born with a tendency to epileptic fits, scrofula and idiocy, thereby filling the whole country with undesirable citizens. The papers are constantly filled with the cold-blooded crimes that are nightly taking place in Paris alone. These degenerate offspring of the imbibers of absinthe are called "apaches." Usually they are young fellows from 17 to 30 years old—small in stature, slight and far from athletic-looking.

Their manner of attack is always slip quietly up to a person from behind and, without a word, plunge a knife in his back. Sometimes a life has been sacrificed for the sake of a few pence, and again and again the court trials have brought out the fact that the apache has killed for no other reason than a desire to shed blood. These degenerates are not of one sex. The women apaches are as savage and unmerciful toward their victims as the men. All of them carry weapons, generally a long knife, and when aroused to a frenzy they are the most barbarous creatures that a civilized country ever harbored.

The great doctor, Prof. Hayen, says it is useless to struggle against that dread disease, tuberculosis, unless one gets under control the abuse of alcohol. Alcoholic drinks, he states emphatically, are responsible for a large percentage of tubercuar disease.

NATIONAL LEAGUE.

The National League against alcohol, of which M. Voisin is the president, has been instrumental in bringing about a gradual reform, slow as all colossal movements are bound to be, but still it is making sure headway in its big undertaking. The league does not advocate teetotalism. It only suggests using wine, beer and cider in moderation, but for spirits and apéritifs, it enforces total abstinence. This organization has opened temperance cafés in different sections of Paris and also in many of the other cities in France. At the apéritif hour, tea, coffee or hot wine is served. Reading-rooms have also been established in different quarters and anti-alcoholic clubrooms where the daily papers, magazines and books are provided—and in connection with these libraries there are gymnasiums for the use of every one. The aim of these reading-rooms is to entice the workingman to spend his apéritif hour at these places. On each visit of a workman an illustrated card is given him. No matter how often the subject differs, it always shows the laborer who abstains from alcohol as happy, healthy and prosperous, while underneath is the object lesson, usually a poverty-stricken workman, a hideous spectacle—the victim of drink. As an inducement for the people to patronize these clubrooms, prizes are offered for the return of a certain number of these illustrated cards. New clothing, household utensils and even furniture are given in exchange for them.

IN THE SCHOOLS.

Then great work is being done in the schools. It is by the present generation of children, who are instructed in the abuses of alcohol and the terrible consequences of over-indulgence, that the future stamping out of the green plague is expected to be accomplished. These children have entered into the movement with all the energy and enthusiasm of youth.

France as a nation uses more absinthe than all the rest of the world put together. Statistics show that last year 5,000,000 gallons were consumed by the French people alone. Several times a heavy tax on the liquor has been proposed, thus putting it beyond the reach of the poorer classes, but as yet no serious steps have been taken to make it a law.

J. H. DUVAL.

With $10,000 on hand, Miss Esther Erwin of Battle Creek, Mich., nurse, does not know what to do with it. Temporarily, at least, she is too dazed to look into the future. Miss Erwin was graduated from the Lansing Hospital and served as nurse only a few weeks before she went to Detroit and was assigned to J. Von Kalcher, a Westerner, who was very ill. Just before Christ-

SCIENCE NOTES.

Write Letters by Wireless.

Prof. Thomas W. Bibb of Liberty, Mo., is reported to have invented and tested a machine that will transmit writing and pen drawings by wireless. It will be of great value, its designer says, in sending signatures and drawings for newspapers as well as for many other purposes.

While a student at William Jewell College a few years ago, Prof. Bibb constructed a wireless writing telegraph machine. The new machine was given its first test in actual working size when exact writing was reproduced at receiving stations great distances away. The machine is a cylinder with a slow rotary motion which travels its length at the rate of one-fiftieth of an inch in each complete revolution. This cylinder is covered with a tin wax-coated plate, on which is the writing or drawing. As the cylinder revolves a needle point comes into contact with the tin where the wax is removed and at the same instant a sharp electrical wave is sent out. At the receiving station is a like machine moving in the same way at the same rate of speed. When the electrical wave reaches this machine it causes the electric arm to drop down on the cylinder and make a mark as the paper moves over the cylinder. Though an electrical wave is not continuous it in reality causing the arm to make dots, but in the copies reproduced the dots are so small that they appear as one continuous line.

A New Tinning Machine.

A machine for tinning copper articles has been perfected by Patrick H. Dunn of Rome, N. Y., after several years' work. Up to the present time, however, no public exhibition of the machine has been allowed. By its aid copper cooking utensils, boilers, tea and coffee pots, etc., have the surface coated with tin, the tin being put on one side of the copper while it is in sheet form. The work heretofore has been done by hand, which is very expensive, as it takes two men and a boy ten hours to tin 4000 square feet. If the same length of time the Dunn machine, tended by three men, will perfectly tin 28,000 square feet of copper.

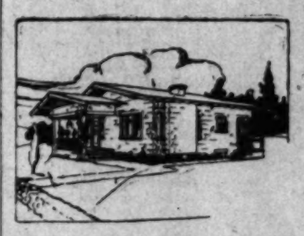
Entrance of Tuberculosis.

In his address before the International Tuberculosis Congress at The Hague, Dr. Lawrence Flick, head of the Phipps Institute at Philadelphia, demonstrated that the tubercle bacillus has a restricted habitat and is a delicate organism which may easily be destroyed. He takes issue with the view long held by scientists that the lungs are the principal source of tuberculosis inoculation. The fact that the bacillus is a solid and that infection is found in every part of the body reached by the circulatory system convinces him that entry is gained through the alimentary canal and thence through the right heart into the circulation.

A Turpentine Substitute.

German chemists have perfected a system of manufacturing turpentine substitutes by the distillation of heavy petroleum from Borneo at a cost of about one-third that of ordinary American turpentine. The new article is reported by Dr. Elbner of the Royal Technical High Schtool in Munich to correspond sufficiently with the requirements of the modern substitute for turpentine oil in regard to boiling point, specific weight and flash. It secures the solubility of resin and products of resin, nearly coming up to American turpentine oil, so that the differences to manufacturers of varnishes are scarcely noticeable.

The sample examined, as compared with American turpentine oil, provides the same solubility for varnish extracts produced from copals, amber and resin, and therefore is susceptible of replacing American turpentine oil





HOUSE AND LOT

$1875.00

We will build house like this on fine lot near sit of New Occidental College for only $1875.0

Payments Like Rent

Home Builder

[Realty Dept.]
402 Mason Opera House



If You Use
Hipolito
Even Tension Screens

Your trouble is ended. Th are made to last. No mo changing every season. Be materials and workmanship.

INCLUDE THEM IN YOUR SPECIFICATIONS

Hipolito Screen & Sash Co.

Main 1806. 634-38 MAPLE AVE. F8

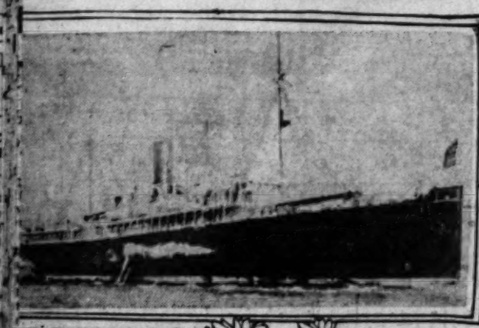
San Diego
THE QUALITY BEER

IT'S THE WATER.

Combined with the very best materials which mo can buy—and every modern facility for brew These facts account for the superlative pro called.

San Diego the Quality Beer
IROQUOIS BOTTLING CO.

MSHIP BEAR WHICH IS COMING TO THE COAST



S. S. Bear.

[DIRECT WIRE TO THE TIMES.]

YORK, Feb. 7.—[Exclusive ...] Preparatory to the long trip the Horn and up the Pacific San Francisco, which began ..., February 5, a luncheon was ... board the Bear, a new steam... by the Newport News Ship... and Dry Dock Company, for the San Francisco and Portland Steamship Company.

The steamer, which will be commanded by Capt. C. F. Austin, formerly of the Minnesota, of the same line, will be one of the most modern and one of the largest coastwise passenger carrying vessels on the Pacific, having accommodations for 200 first-class passengers.

ARAGUA—A LAND OF VALUE.

BY WALTER J. BALLARD.

... all this squabbling and fighting ...ver in Nicaragua the country ... have its valuable gold mines, ...itable fruit industry, its large ...ons of rubber trees, and its ... of rosewood, cedar, and ma... and American interests (al...very large) will still be there. ...ntry is bounded on the north ...duras, on the east by the Ca... Sea, on the south by Costa ...nd on the southwest and west ... Pacific Ocean.

AREA.

...ea, according to conservative ...es, was formerly given as 40,... ...are miles; including Mosquitia ... on the Caribbean coast re... to Nicaragua by Great ... and now called Zelaya.) It is ...mately 49,000 square miles.

POPULATION.

...opulation, formerly given as ... is now estimated at 500,000, In... the Indians of Mosquitia and ...ivilized natives of the interior. ... large proportion, says Marion ... (an authority on Latin Amer... "Americana" are descendants ...borigines, and there is an ad... of African blood, especially ...east, but the white element is ...ng.

SCHOOLS.

...h the population of Nicaragua ... greater than that of Costa ... it has nevertheless a smaller ... of schools. Costa Rica has ... many teachers in her schools ...iers in her army; Nicaragua, ...mes as many soldiers in her ... teachers in her schools. In... in the higher branches is ...t two universities and ten col...

POLITICAL DIVISIONS.

...olitical purposes Nicaragua is ... into twelve departments, ... Leon, Granada, Managua, ...egua, Rivas, Masaya, Mata...Caraso, Jinotega, New Segovia, ...es, and Zelaya (the name of ...partment is probably changed ... time.)

PRINCIPAL CITIES.

...ite of volcanic characteristics ...he people) the principal cities ...lt on the narrow strip of land ...n the Pacific Ocean and the ... cities are:

	Population.
.....	45,000
...ua (the capital)	30,000
...ta (on the west shore of ... Nicaragua)	25,000
...dega (near the coast in ...northwest)	20,000
... .	20,000

...these, the largest and most ...ul city, Leon, contains the ...tral of St. Peter, which, it is ...was built at a cost of five mil...llars (gold,) when labor was ... at 25 cents a day. From the ... of this great church can be seen ... view thirteen volcanoes. In ...ntral region the largest town is ...alpa, with 4000 people.

RIVERS AND LAKES.

... Nicaragua, over 100 miles long, ...ake Managua, thirty-five miles ...are connected by a river which ... without much difficulty be ren...navigable. Using these lakes it ...roposed to cut the Nicaragua ... through the "healed (volcanic) ..." of land forming the low gap ... grand American cordillera (150 ...above sea level) the lowest gap ...en Alaska and Tierra del Fuego. ...rge rivers, rising in the central ...ains and emptying into the Ca...n Sea, are the Segovia, the ..., the Kwoingwas, and the Blue... near whose mouth is the town ...nefields, with its population of ... The San Juan flows from Lake ...agua to the Caribbean Sea, and ...art forms the boundary with ... Rica on the south.

MINERAL RESOURCES.

...ng the Central American republ... Nicaragua ranks second (Hon... being first) in respect to min...l wealth. Gold and silver are ... in the department of New Se... Chontales, Zelaya, Leon, Mata... and Jinotega; copper in Leon, ...Segovia, and Matagalpa; lead and ...n the two latter; mercury, salt, ...te of lime, sulphur, and com...le minerals in Leon; tin in New ...ia; and nickel and zinc in Mata... The principal mining investors ... American citizens. Thus our ...d interest in Nicaragua and right ...terfere when American life or ...ican property are menaced.

FORESTS AND AGRICULTURE.

... forests of Nicaragua produce ..., mahogany, ebony (an ex...ly valuable wood,) cedar, que... greatly used (the bark) by us ...anning, light rosewood, mora, ...wood, vanilla, sarsaparilla, veg... wax, ipecacuanha, (of most im...portable memory,) quinquina, copaiba ...m, rhubarb, etc. In many parts ...e republic—near both coasts, in ...alleys, on the slopes and plateaus ... the lakes and rivers—soils of ex...mable value for agricultural pur... are found; even with the rudi...ary cultivation practiced, extraor...ry results are sometimes achieved, ...authority Marion Wilcox. Sugar ... produces at least two annual ... and sometimes three; cotton ...ed in October is picked in Feb... on all the western lands; the ... soil of the eastern slopes yields ...crops of maize a year; and indigo ...e cut three times before replant... becomes necessary. Coffee thrives ...at elevations of 2000 or 3000 feet ...e sea level. Rice produces abund... on the central and eastern slopes.

BALLINGER'S JUDGES.

(Continued From Sixth Page.)

"Yep, an' he am my Jumbo," responded another.

When the job of shining was over, Representative Jones bawled out in stentorian tones:

"Hey, you, that is no way to shine a man's shoes."

The darkies dropped their instruments of commerce and dashed off down the street in opposite directions. Mr. James was not even able to catch them to pay for the shine.

For many years Mr. James has been recognized as the right-hand man of William Jennings Bryan in Congress. It was Mr. James who organized the bolt of the Kentucky delegation from its instructions in the Chicago convention of 1896, and Kentucky was the first State to go to Bryan after the famous "cross of gold and crown of thorns" speech. That piece of political astuteness made James a marked man in politics in Kentucky, although at that time he was only 24 years of age.

said one of the bootblacks.

The only objection made to Mr. James's selection on the investigating committee was that he was a rank partisan. No man in either House of Congress will fight as hard for his side in a political controversy as Mr. James, but it can truthfully be said of him that he is one of the most timid men in the House where his own progress in political office is concerned. This has been characteristic of him since he entered politics as a page in the Kentucky Senate, and it is said that if he had permitted the use of his name in the Legislature two years ago, the Democrats would have rallied to him and elected him Senator instead of William O. Bradley, the present Republican incumbent.

Like all Kentuckians, Mr. James is a lover of horse racing. Incidentally, he has great capacity for work and his services will undoubtedly be valuable all through the investigation.

THE REPUBLICAN OFFSET FOR GIANT JAMES.

Representative Edwin Denby of Detroit is the Republican offset in size for Ollie James. Mr. Denby stands six feet three inches in height and weighs over 300 pounds. President Roosevelt dubbed him "Big Denby" to distinguish him from his brother Charles, who was then serving as chief clerk at the State Department. Charles Denby is nearly a foot shorter than his brother and weighs about half as much.

Members of the House of Representatives have long regarded Mr. Denby as one of the coming members of that body. When the House undertook to discipline President Roosevelt for his famous message in defense of the secret service a year ago—a message in which the President hauled the members of Congress over the coals in a somewhat unceremonious fashion—Mr. Denby, who was recognized as a personal friend of the President, was placed upon the committee. When the committee unanimously reported in favor of expunging the message from the records of the House, Mr. Denby delivered the most forcible speech made upon the subject in the lower body. Some days later, he had occasion to go to the White House. President Roosevelt promptly singled him out in a room full of callers and walking up to him with a smile on his face, said:

"Big Denby, Big Denby, Big Denby—and I suppose you had to do it."

A good-natured laugh all around closed the incident of the "spanking committee" so far as Mr. Denby was concerned.

THE LONE HOUSE INSURGENT.

Representative Edmond H. Madison of Kansas is the one House insurgent on the investigating committee. Mr. Madison was elected to Congress while a judge on the bench, and is recognized as not only one of the best lawyers in the House, but as one of the strongest characters in Congress. His devotion to duty in the face of personal risk is well illustrated by a story he tells of himself while holding the office of County Attorney of Ford county, Kan., in 1883.

At that time, Dodge City, which is the home of Mr. Madison, was known as one of the haunts of "bad men" of the West. Mr. Madison was elected County Attorney immediately on his admission to the bar. Being a young man of high ideals, he felt a keen sense of duty as a sort of regulator of the morals of his community, which idea he began to put into practical effect without much tact or diplomacy. So whenever cowboys from the neighboring ranches "shot up" the town, Mr. Madison felt it incumbent upon him to prosecute.

"The result was," said Mr. Madison, "that I rarely ever walked down the street without getting licked. It grew to be a habit with the defendants in my case to call me over to the curbstone, smash my face, and then kick me all over the street. Notwithstanding the drawbacks to my official position, I continued to enforce the law to the best of my abilities and with some degree of success."

James M. Graham of Illinois, who was chosen a member of the committees by the House Democrats after the Republican majority had refused to receive Henry C. Rainey of the same State, is serving his first term in Congress. His reputation as a lawyer preceded him to Washington. It is said that there is hardly a law case of note tried in Central Illinois that Mr. Graham does not appear either on one side or the other as an attorney. He is a speaker of far more than ordinary ability, and as one of the Republican colleagues said recently, "Graham has no fuss or feathers in his makeup."

HOW OLMSTED MADE $30,000.

An experienced investigator on the committee is Representative Marlin E. Olmsted, who is being prominently mentioned as the successor to Speaker Cannon. Mr. Olmsted was the chief inquisitor of the House investigating committee which looked into the submarine boat scandal of the last Congress. His legal astutenes on that occasion settled that controversy to the great satisfaction of his colleagues in the House, and what threatened to become an annual scandal was effectively squelched.

AND NEW YORK.

The remaining members of the committee are Senators Root of New York and Duncan U. Fletcher of Florida.

As in the case of Senator Paynter, the selection of Senator Fletcher by the Democrats of the Senate to represent them on the investigating committee, came about somewhat unexpectedly. It was the original intention of the Democrats to place upon the committee Senator Charles J. Hughes of Colorado, who is known the country over as one of the best lawyers on mining laws in the United States. When it was learned, however, that Mr. Hughes, in some speeches made in Colorado before coming to the Senate, had expressed hostility to some features of the administration of the bureau of forestry, a protest was voiced which resulted in his withdrawal and the selection of Mr. Fletcher. The Florida Senator is now serving his first term.

Before coming to the Senate, Mr. Fletcher had established himself as one of the leaders of the Florida bar, and had also served in the State Legislature, as Mayor of Jacksonville, and as chairman of the Board of Public Instruction of the county in which Jacksonville is located. He has also been chairman of the Democratic State Executive Committee, and has been a delegate to every Democratic National Convention since 1892. He is a member of the Florida Bar Association, and is a lawyer of high standing in his profession. He is a member of the Florida Society of Colonial Wars, and is a Knight Templar Mason. He is also a member of the Elks, Knights of Pythias, Woodmen of the World, and Modern Woodmen of America.

FOREIGN CROPS IN 1909.

According to the Crop Reporter for January (just issued) Russia's wheat acreage has been rapidly increasing for many years. In 1895 the area was 42,000,000 acres, while the 1909 crop was raised on 65,000,000 acres, a gain of 23,000,000 acres. Rye only rose from 70,000,000 to 72,000,000 acres. Rye is the chief bread grain of the country, while wheat is the "money crop," about one-fourth of the whole being exported. The 1909 wheat crop was 783,000,000 bushels, against 413,000,000 bushels in 1895, a gain of 370,000,000 bushels, or 100,000,000 more than the United States' gain of 270,000,000 bushels—from 467,000,000 to 737,000,000 bushels. Only twice has Russia's wheat production surpassed that of the United States—first in 1904, when the American crop was a partial failure.

Returns of an official character of the so-called world's wheat crop, exclusive of the mid-season crops of India and the Southern Hemisphere, show a net gain of 287,000,000 bushels, or nearly 18 per cent. over the yield of some dozen countries in 1908. All but three of the countries—Hungary, Bosnia-Herzogovina and Germany—report increases.

Frost somewhat injured the crops just ready for harvest in Argentina; the promise of Australian crops is barely maintained; but in India the prospects for wheat are rather improved, and there are fair prospects for wheat in Great Britain.

Spain's 1909 wheat crop is officially estimated at 146,000,000 bushels, an increase of 20,000,000 over 1908, and of 25,000,000 over 1907.

The quality of Roumania's wheat crop in 1909 is described by the Ministry of Agriculture of that country as "the best during the last ten years." Of the total harvest, one-half is classed as "excellent" in quality.

Bulgaria has a corn crop of 23,692,600 bushels, showing a gain of about 2,000,000 bushels over the one of last year.

Sweden's crops in 1909 and 1908 were:

	1909. Bushels.	1908. Bushels.
Oats	80,119,000	84,919,000
Potatoes	59,360,000	78,630,000
Rye	25,728,000	25,872,000
Mixed grain (barley and oats)	16,041,000	16,158,000
Barley	14,306,000	16,176,000
Wheat	4,973,000	6,884,000
Germany's crops—		
Potatoes	1,776,161,000	1,702,902,000
Oats	626,718,000	530,151,000
Rye	440,767,000	422,682,000
Barley	160,452,000	149,595,000
Wheat	138,000,000	132,447,000
Ireland's crops—		
Potatoes	119,572,000	119,455,000
Oats	67,606,000	63,139,000
Barley	3,340,000	3,134,000
Wheat	1,754,000	1,294,000
Russia's crops—		
Potatoes	1,192,240,000	1,081,785,000
Oats	1,141,873,000	942,271,000
Rye	996,427,000	782,790,000
Wheat	783,271,000	597,486,000
Barley	473,437,000	377,816,000
Millet	167,667,000	97,146,000
Buckwheat	51,144,000	45,731,000
Corn (maize)	39,969,000	41,354,000
Canada's crops—		
Oats	333,466,000	250,377,000
Wheat	166,744,000	132,477,000
Turnips and other roots	107,722,000	107,748,000
Potatoes	90,097,000	73,290,000
Barley	45,296,000	46,762,000
Corn (for husking)	19,258,000	22,272,000
Buckwheat	7,806,000	7,153,000
Flaxseed	2,213,000	1,499,000
Rye	1,715,000	1,711,000

Russia harvested 7,562,854 tons of sugar beets in 1909, as compared with 9,295,487 tons in 1908.

According to preliminary estimate of the Argentine Ministry of Agriculture, that country will be short in 1909-10 in wheat and linseed, as compared with 1908-09, 1,500,000 tons in wheat and 1,000,000 tons in linseed.

—A Two Years Record

1,000 Shareholders

$500,000.00 Assets
$80,000.00 Surplus

This is what "Home Builders" has accomplished in two years—a record never before equaled by any other Co-Operative Building Industry. All done without engaging in speculative enterprises and by paying cash for all things.

Those who purchased two years ago at $1.00 a share are now receiving 14 per cent. per annum on every dollar invested. Their stock is now worth $1.75 a share. Those who bought one year ago at $1.10 a share are now receiving better than 12 per cent. on their money, and their stock is worth $1.75 a share. How would you like to have $1000.00 or $10,000.00 paying you from 12 to 14 per cent.?

You can buy today at $1.75 a share and receive 14 per cent. on the par value—8 per cent. on the selling price—and one year hence your stock will—judging the future by the past—be worth $2.30 a share, and your per cent. of dividends will be about equal to those who purchased one or two years ago. Where can you make money faster than by having a few hundred dollars earning 10 per cent. to 14 per cent.?

"Home Builders" will grow faster in the next twelve months than it has in the past twelve months—it will have one million dollars in assets by February 1st, 1911, and 3000 shareholders.

"Come along with it."—Invest in a growing concern whose record is before it. STOCK WILL ADVANCE TO $1.80 MARCH 1st.

"Home Builders"

129 So. Broadway - Mason Opera House Building
Phones: Main 496, Home 10963

GET AWAY FROM THE SMOKE AND DUST
of the City and Lose None of Its Advantages by Living in

Sierra Park

Fourteen Minutes from First and Main on the Pasadena Short Line

Perfect Home Place Where You Can Enjoy a Superb Mountain and Valley View, the Invigorating Mountain Air and a Perfect Climate



Can you imagine anything more delightful than a home that commands a perfect mountain and valley view in our own Southern California? Such you can have at Sierra Park—and at a very small cost. You can enjoy every modern home convenience and reach First and Main in 14 minutes by the Pasadena Short Line—the greatest electric road in the world. 400 cars daily.

ONE-QUARTER TO FULL ACRE LOTS $25.00 TO $75.00 DOWN

Why not live where you can have elbow room? Sierra Park lots are large and roomy, eliminating that "shut in" feeling so oppressive to city dwellers.

MODERN BUNGALOWS $200.00 DOWN AND $25.00 A MONTH

We have just completed several modern bungalows, which we offer on the easiest of terms. The prices range from $2600 up. We will accept as low as $200 down and payments of $25 a month. Why not pay rent to yourself?

For Plans and Particulars See W. E. JONES, with

Janss Investment Company

320 Pacific Electric Building, Sixth and Main

Home 10345; Broadway 2468.

MONEY TO LOAN ON APPROVED REAL ESTATE
Equitable Savings Bank
First and Spring Street

Bartlett Music Co. Opp. City Hall, 231-235 S. B'way

Special Tract Directory.

"Home Builders"

Stock now selling at $1.75 a share. Pay 14 per cent. dividend on par. No speculation—no debts—therefore safe. Call 410 Mason Operahouse. Phone Home 10943. Main 496.

Rental Department

For Stores, Offices and Houses,
ROBT. MARSH & CO.,
Security Building, Main Floor.
Telephone Exchange 175. Entrance Fifth Street.

Alfalfa and Walnut Lands

SAN JACINTO VALLEY, 150 per acre. Easy Terms. Via Riverside—Santa Fe R.R. $2.00 ROUND TRIP. Out and back Same Day. Leave Name at This Office Before Going.
MUNN AND MIDDLECOFF.

Weekly Excursions to
CORCORAN
See NEWPORT & MILNER,
Gen. Agents for Security Land and Loan

Pointed Questions.

A promising youth recently surprised his father by asking:

"Father, do you like mother?"

"Why, yes; of course."

"And she likes you?"

"Of course she does."

"Did she ever say so?"

"Many a time, my son."

"Did she marry you because she loved you?"

"Certainly she did."

The boy scrutinized his parent closely for a few moments and then remarked:

"Well, I'll be darned!"

[Copyright, 1910, by E. J. Edwards.]

ORKERS' PAGE—Freedom in Industries—Notable Achievemen

WHERE THE AX SHOULD FALL.

We have never been disposed to make wholesale, sweeping denunciations against any association or body of citizens in the gross. This has been our policy no matter how wrong the fundamental principles of an organization might be. This policy is accepted by fair-minded people because experience teaches that every association of men is made up of all sorts of individuals with divergent views on everything, except perhaps one or two fundamental principles, and that even in this respect the individual disposition and character of the man count for a great deal more than the creed, whether political, religious or sociological.

We have always recognized that the association of working people in unions had a basis of constitutional right and in the minds of the great body of those in these unions a basis of good policy. It would be vain for us or any other influence, however powerful, to attempt the prohibition of these organizations, for the reason that it is a right guaranteed under the Constitution. It would not be fair to hold that there is no good purpose for which such organizations might be formed, nor do reasonable people usually deny that certain good results have come from such organizations where they have been conducted by fair-minded and wise leaders.

Here we reach the bone of contention. All the infamies and wrongs perpetrated by these unions have been done at the instigation of so-called leaders utterly unfit to occupy the places to which they have been improperly and unwisely elevated. We know from our own positive knowledge that the average workingman in many of these associations, often on his own account and acting privately, with conservative attention to his own danger, acknowledges the evil acts of the leaders he himself has sometimes voted for and the injury to his own cause as well as to the industrial world in general, which has arisen from these illegal, unjust and wrong acts of the leaders in question.

We have a notable case in point under our own eyes in our own city. A contractor who in his various enterprises employs at times as many as 1000 men, secured from the county a contract to put up buildings on the grounds of the County Hospital for the use of that public institution. The same contractor was engaged in the erection of the new Hall of Records. In the case of the buildings for the County Hospital the inadequate accommodations there created a loud and pressing call that the work be done with all possible dispatch. As to the Hall of Records,the excavations for the foundations there endangered the County Courthouse, with its costly furniture and fittings, amounting in value as things are today, to more than $1,000,000.

The contractor, under this pressure from two different sources, undertook to hurry on the work as fast as possible, and worked his men more than the regulation number of hours set as a day's work by the various labor unions of this section. He paid the men not only proportional wages for their extra hours but was willing even to pay the regular bonus exacted by the unions. He never stopped for a moment to question the righteousness of these exactions, but in order to get the work done as soon as might be waived all objections that might be raised. The men were glad to work overtime.

In the one place the safeguarding of property worth $1,000,000 belonging to all the people in which every taxpayer in the county had an interest was at stake. In the other it was a case of common humanity. The indigent sick at the County Hospital were in momentary suffering from the inadequate accommodations. Right-minded men would have been willing to toil for no remuneration, to have spent their nights as well as days in an effort to meet the demands of the case and bring relief to these poor suffering people.

Neither the interests of the public nor the sufferings of the poor appealed to the unreasonable, tyrannical leaders of the unions. Attempt after attempt, persecution after persecution, was brought into action in order to stop the pressing forward of these two necessary jobs. We do not believe that this action on the part of the unreasonable leaders of the local unions met with general commendation of the members. We are persuaded that if the men could speak as their own hearts and good sense would suggest, the vote to let the work go on in both instances would have been in the affirmative by an exceedingly large majority.

Here is the source of almost all the trouble that arises between employers and employees. The unjust, unfair exactions all come from the leaders and are often condemned in private by the mass of the men they so improperly lead. We understand that in their meetings it is made exceedingly disagreeable and is often dangerous for any workingman to permit his good sense or the humanity in his heart to speak. The bosses hold the whip so continually over the backs of their dupes and so many are afraid to speak and so many ready to howl down those who do speak that it is generally an affair of one-man power. The leader is too often a bully, nearly always a tyrant or one that would be a tyrant.

Such unfair, inhuman action as this attempted in the prohibition of the contractor to protect property worth so much money in which all the people are interested and to bring relief to the suffering poor at the County Hospital, if not eradicated from the policy and actions of labor unions, will put them all out of commission sooner or later. The American people are too intelligent, too humane and just, to permit such unnecessary, uncalled-for and unfair practices to prevail. There is no use in making any appeal whatever to the leaders. They are too senseless, too obdurate, too lacking in humanity as well as good sense, to make any appeal to them possibly effective. But there must be in the rank and file of those in the unions a sense of fairness, a humane disposition, to which appeal may be made effectively.

Already in many parts of the country the cry for the open shop has been turned into a cry for a non-union shop. The unjust and illegal attitude of the unions tried to close the opportunities for making a living against all who were not of their organizations. The industrial world rose up with a demand for fair play in an open shop where all might work, whether union or non-union. The continued unfairness and cruelty of the leaders of the unions have now turned this policy into a demand that the doors be actually closed against all men who belong to the unions.

IMPORTANT.

TREBLE DAMAGES FOR BOYCOTTING.

HEAVY VERDICT AGAINST FEDERATION OF LABOR.

Suits May Be Brought Under the Sherman Anti-Trust Law for Damages Sustained by Maintaining a Boycott Against Products of Firm That Objects to Union Dictation.

The suit of D. E. Loewe & Co., hat manufacturers of Danbury, Ct., against the United Hatters' Union of North America, is likely to have a more far-reaching effect than the famous suit of the Buck Stove Company, which resulted in the sentence of Gompers, Mitchell and Morrison to imprisonment for placing the stove company on the "unfair" list in an attempt to destroy its business. The suit of the Loewe Company was recently tried in the United States District Court at Hartford, Ct., and after eleven weeks' time devoted to the introduction of evidence the, justice directed to jury to bring in a verdict of guilty, and to decide the amount of the damage sustained by the plaintiff. The jury assessed damages at $74,000, and as the suit was brought under the Sherman anti-trust law triple damages can be recovered, so that the hatters' union may have to pay $222,000 damages and more than $10,000 court costs and counsel fees. The suit was the first of its kind tried under the law to hold individual members of a union responsible for the acts of the organization, and make them pay triple damages for injuries suffered by an employer as the result of a boycott.

The suit as first started by the firm was to determine whether the union could be prosecuted under the Sherman anti-trust law. The firm lost in the lower courts and carried it to the Supreme Court, which decided that the firm had a right to sue for threefold damages, and the suit just closed is the result of the Supreme Court decision. Foreseeing the result of the suit the American Federation of Labor some time since petitioned Congress to amend the Sherman anti-trust law to exempt labor unions from its provisions.

The history of the case, as brought out by the evidence, shows that it was on March 1, 1901, that Mr. Loewe first received a visit from representatives of the United Hatters of North America. This was over a year before the strike. President John A. Moffitt, Martin Lawlor, John Phillips, James P. Maher and Charles J. Barrett at that time demanded that Loewe should unionize his factory. They told him that if he did so he would have the right to use the union label in his hats, which would increase his business. Mr. Moffitt said:

"We have made up our minds that your factory must be unionized. We hope that we can accomplish this in a peaceful way; if not we shall have to do so by our usual means."

"Do you mean," said Mr. Loewe, "that you will use force?"

"Yes, if your business interests will force you to use the union label," was the answer.

Mr. Loewe had a lockout in 1894 which ruined his hat business, and he preferred to be independent. He sent a letter to the men who called upon him in which he said that he thought that it was for the best interest of Danbury that he keep his factory an open shop, and he said that if attacked he would use all lawful means to protect his business interests.

On the morning of July 25 the union men in the factory left work. On the next day all but a handful of the non-union men left work. The men told Mr. Loewe of the meetings which were held and of the addresses which Mr. Maher made. He told the men that Roelofs' factory had been unionized and that now it was Loewe's turn. He said: "If Loewe tries to get non-union men it will do no good. Men could go on the road and ruin his business. If you do not do as we say we will treat you as we did the men in the Roelofs factory who refused to strike. We took a lead pencil and crossed off their names. If you wish to make a living do as we say."

Mr. Loewe asked the men if they were dissatisfied and they said that they were not dissatisfied. He told them not to do anything against the law.

On July 30, Mr. Maher had an interview with Mr. Loewe. A few days later President Moffitt had an interview with him.

"Why do you disturb a peaceful factory," said Mr. Loewe. "The men are satisfied. If you find the pay roll of any factory as good as ours I won't have a word to say."

"We want your factory," said President Moffitt. "Parmlee of Newark is your chief competitor, and you will be on an equality with him. Your conditions are all right and it won't be much for you to make the change. We have never lost a case, and we are not going to lose this. It cost us $23,000 to get Roelofs, and we will spend that to get you."

"It will cost more than that to get me," said Mr. Loewe. "You don't know these people," continued Loewe. "It takes a bigger man than you to prove any grievance among the men. I know my duty to myself and Danbury. It is your duty by these men, Mr. Moffitt, to let them go to work. If I have to suffer business death, I prefer to die my own way."

The way in which the local unions pushed the boycott was best shown by the depositions which were read of testimony taken in California. The two walking delegates of the United Hatters of North America were William C. Hennelly and Daniel P. Kelley. Their sole business was to push the boycotts of the United Hatters, and they worked very effectively, especially against the business of Triest & Co., the distributors of Loewe hats, with places of business in San Francisco and Portland, Or.

The most powerful weapon of attack was a circular which they had the San Francisco Labor Council issue July 3, 1903. It was as follows:

"At a special meeting of the San Francisco Labor Council held on the above date, the hat jobbing concerns known as Triest & Co., No. 116 Sansome street, San Francisco, was declared unfair for persistently patronizing the unfair hat manufacturing concern of D. E. Loewe & Co., Danbury, Ct., where the union hatters have been on strike for union conditions since August 20, 1902. Triest & Co. will be retained on the unfair list as long as they handle the product of this unfair hat manufacturing concern.

"Union men do not usually patronize retail stores who buy from unfair jobbing houses or manufacturers. Under these conditions, all friends of organized labor and those desiring the patronage of organized workers will not buy goods from Triest & Co., No. 116 Sansome street, San Francisco."

A later circular gave an "unfair list of the American Federation of Labor," on which was the name of Loewe & Co. It said: "The declaration of unfairness regarding the firms mentioned is fully sanctioned and will be supported to the fullest degree by the San Francisco Labor Council." These circulars were sent broadcast among retail hat dealers on the Pacific Coast.

In a similar manner, the fight was carried on in Richmond, Chicago, Oregon, Washington and wherever Loewe had customers, thus blocking the sale of Loewe hats almost entirely, until an injunction was secured by Mr. Loewe, which enabled him to resume the sale of his hats.



Typical Smyrna Fig Tree.

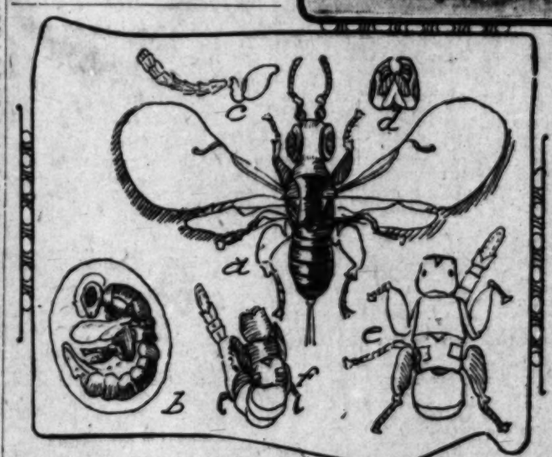


Fig. 2—Blastophaga Grossorum—a, adult female with wings extended, seen from above; b, female, not entirely issued from pupal skin and still contained in gall; c, antenna of female; d, head of female from below; e, adult male; f, the same, greatly enlarged.
[Courtesy of U. S. Department of Agriculture.]

Romance of the California Fig.

SUCCESSFUL GROWTH OF THE SMYRNA VARIETY WAS ACCOMPLISHED AFTER YEARS OF FAILURE.

[SPECIALLY CONTRIBUTED TO THE TIMES.]

So much has been said and written of late concerning the depredations of insect pests that people are likely to conclude that all bugs are bad. Therefore, lest we forget that there are bugs and bugs, it may be well to call attention to the blastophaga grossorum. If this particular bug were built in proportion to its name, it would doubtless be able to blow its own horn so loudly that all would hear; but it is a habit of scientists to bestow the longest names upon the smallest creatures. The blastophaga grossorum is the size of a very small fly, and in common language it is known as the fig wasp. A small foundation upon which to build a great industry, surely; but substantial enough to be worth $500,000 to the fig growers and packers of California last year. Potentially there are "millions in it;" for no one can doubt that the history of prune, raisin and citrus-fruit production will be paralleled, and that before many years have passed California and other States having favorable climatic conditions will supply the American demand for dried figs, and export a large surplus to foreign countries.

It is estimated that there are now about 4000 acres of commercial fig orchards in the State of California—and none elsewhere in the United States. Last year the California orchards produced 8,000,000 pounds of dried figs; and three times that amount were imported from Asia Minor, Algeria and the south of Europe. The imported product is inferior to that grown in California, and, besides, is packed with the supreme disregard of cleanliness and hygienic precautions for which the peoples of the Mediterranean countries are noted. Ships in which large cargoes of dried figs are brought over are often polluted with disgusting worms that find their way from the packages. No importations ought to be necessary, for the fig is less exacting in its climatic requirements than the orange and lemon, is remarkably free from diseases, and is never attacked by insect pests. Throughout the great thermal belt of California there is a vast area of land that might advantageously be devoted to fig growing. It will also flourish in the warmer portions of Arizona, Southern New Mexico, Texas and Florida, and probably in others of the Gulf States. Its production will yield higher average profits than can be derived from ordinary farming and fruit growing; and where favorable climatic conditions prevail, as in this State, crop failures are unknown.

The fig is native to Western Asia, where it has always been one of the principal articles of food. With the vine, the fig tree has ever been the accepted symbol of peace and prosperity; and the man who "sat under his own vine and fig tree" was accounted favored of God in the days of the scriptural patriarchs. Charlemagne is said to have introduced the fig into Western Europe, and the Spaniards brought it with them to America. In the United States certain varieties are grown in the Gulf States and as far north as the Carolinas; but it is only in California that fig growing has, as yet, attained the status of a commercially important industry. Figs were introduced into this State by the Franciscan fathers, who built the missions. The Mission fig, as the variety they planted is called, is extensively planted for table use in its fresh state; but it is of little value for drying, and no variety is adapted to shipping fresh.

As the Smyrna fig, grown in the historic valley of the Maeander River, in Asia Minor, was conceded to be the best dried fig known to the world's markets, it was thought that the problem of producing satisfactory dried figs could be easily and quickly solved by importing cuttings of the Smyrna fig trees. This was done in 1880, by a public-spirited citizen of San Francisco, assisted by the United States Consul at Smyrna. The cuttings were widely distributed throughout the State, and grew readily, soon reaching sufficient size to produce fruit. However, to the disappointment of every one, the fruit failed to reach maturity, falling off when only partly grown. This discouraging experience was repeated year after year, until the conclusion was reached that the wily Smyrnans had caused cuttings of a worthless variety to be sent. No one blamed the Smyrnans particularly for desiring to retain their monopoly of dried fig production and for trying to forestall California competition; but many found fault with the San Francisco importer for failing to use greater care. Many cut down their fig trees, and others allowed them to grow as ornamental trees, or to serve as a warning against too readily taking up with new fads. Then, in 1886, Mr. Roeding, a nurseryman of Fresno, sent an employé to Smyrna, to make a close-at-hand study of fig growing, and to secure a new supply of cuttings concerning which doubt would be impossible.

Mr. Roeding's agent established one fact of the very highest importance, confirming an announcement made at about the same time by Dr. Gustav Eisen of the California Academy of Science. This fact was that the agency of the blastophaga grossorum, or fig wasp, was essential to pollenize the fig blossoms and bring the fig to maturity.

It is a common jest in California to tell tourists and tenderfeet that the finder of a fig blossom will be married within a year. Careful search of the trees fails to reveal anything that looks in the least like a flower; and many Californians say (and doubtless believe) that the fig tree bears no blossoms. Nothing can be seen but little button-like knobs, readily recognized as embryo figs. The fruit itself, in fact, is nothing but a flower receptacle, the blossoms being in the interior of the leathery skin. The blossoms of the Smyrna fig are pistillate, or female, containing no stamens. In order that they may be fertilized, pollen must be introduced through the small opening at the top. This is the office performed by the fig wasp. Its breeding-place is the interior of the Capri (or wild) fig, which bears both staminate and pistillate blossoms. Growing to maturity in the interior of the Capri fig, the female insect seeks the light of day for a brief period, and then crawls into a hiding-place similar to the one from which it emerged, in order to lay its eggs for the production of a new generation. For untold centuries it has been the custom of the orientals to take the matured Capri figs and tie them among the branches of trees of the commercial variety. The wasp, emerging from the Capri fig covered with pollen from its stamens, crawls into the first inviting opening it finds, and by contact fertilizes the blossoms of the Smyrna figs. Without this insect fertilization, the Smyrna figs never reach maturity, but fall to the ground when only partly grown.

In 1890, George C. Roeding opened a number of matured Capri figs, shook off the pollen, and transferred it by means of a wooden toothpick into the orifices of the Smyrna figs growing upon the trees, to see what could be accomplished by artificial fertilization. Every fig thus treated matured perfectly, while all others fell off the trees. Similar experiments were carried on for a number of years, proving conclusively that all that was necessary to make a complete success in California of Smyrna fig production was cross-fertilization of the blossoms. To accomplish this on a commercial basis by hand or in any other way than by the agency of the fig wasp was manifestly impossible.

The first figs containing the insects were imported from Smyrna in 1892, and from time to time further importations were made. These failed so often to gain a footing in their new environment that the only wonder is that experimenters did not become discouraged and give up entirely. At last the interest of the Department of Agriculture was aroused, and in 1899 Walter T. Swingle of the Division of Botany and Pathology, consignments of Capri figs, each fig wrapped separately in tinfoil, and all packed in cotton in a wooden case. Mr. Roeding received these at his nurseries at Fresno, but had no hope of better results than had attended his numerous other trials. His expectation of another failure met with an agreeable disappointment. The insects imported in the interior of the figs lived in their new environment, propagated their kind, overwintered in the Capri figs, and when these were transferred to the Smyrna fig trees fertilized the blossoms perfectly. In 1900, a crop of fifteen tons of real Smyrna figs was gathered and cured; and every year since then the industry has expanded until last year's production of dried figs in California exceeded 4000 tons.

As caprification is essential to the production of commercial figs, the grower must plant Capri trees for the propagation of the insect, as well as Smyrna trees for the sake of the fruit. However, a very few Capri trees will suffice for a large commercial orchard. The Capri trees bear three or four crops annually, one crop maturing just as its successor forms on the trees, so that when natural conditions impel the insect to forsake its old home, it always finds a new retreat waiting for it. One crop remains on the trees all winter, in which the insect hibernates until the coming of spring brings the crop to maturity and provides a successor into which it goes for the continuance of its species. When the largest crop of the Capri figs are ripe, the Smyrna figs are just far enough developed to require fertilization. The growers knock the Capri figs off the trees with light poles, and take them to the Smyrna fig trees, where they place them in small wire mesh baskets that have been previously hung in the trees for their reception. This method does not distribute the figs containing the insects throughout the trees, so in order to make sure that the figs upon the farther branches and top limbs will be properly pollenized, Capri figs are strung upon raffia and suspended from the extremities of the limbs and thrown far up in the trees. This is repeated in a few days to make sure that figs late in developing will be properly taken care of.

The figs cling to the trees with great tenacity until perfectly ripe and beginning to shrivel. This facilitates curing them, as they are, in fact, partly cured on the trees. They are then shaken to the ground, gathered up in boxes, and hauled to the drying ground. There they are dipped in salt water heated to the boiling point, for the removal of any grit or other foreign substance, softening the skins and hastening the final drying. Next they are placed on trays, and these are put out in the hot sun, where they dry in two or three days' time.

Then the large meaty figs that are not sufficiently dried are sorted out for further drying, and the others are placed in a sweatingroom. They remain here ten days, being frequently turned, and becoming soft and pliable. They are then washed thoroughly by hand in cold water, and again dried in the sun.

Next comes the grading. They are thrown into a grader operated by power. This consists of a series of galvanized iron trays, the first perforated with ¾-inch holes, the second with one-inch, and the third with 1¼-inch. Those that drop through the first tray are called three-crown, the next four-crown, and the last five-crown, while the ones too large to pass through any of the perforations are six-crown. The three-crown are not packed, but are sold in bulk to bakers or confectioners. The others are placed in galvanized iron trays with wire mesh bottoms and thoroughly steamed, for the double purpose of destroying germs and insect life, and of softening the fruit so it can be easily handled. It is then packed in paper cartons or wooden boxes, and is ready for shipment to any part of the country, being a subsidiary food product as clean and wholesome as anything prepared by human hands can well be.

JOHN L. COWAN.

HYPOCRISY.

DUPED BY THE FEDERATION.

COVERT ACTION IN THE SHIRT-WAIST MAKERS' STRIKE.

Trouble Was Fomented by the Subcontractors Who Have Been More to Blame Than the Employers. Union Shop Was Then Demanded by the Federation.

There has been a good deal of hysteria in connection with the strike of shirt-waist workers in New York. Some wealthy society women have taken the part of the strikers, as well as certain college girls who have been carried away by misplaced sympathy due to insufficient investigation of the situation. How the strike originated was long since forgotten. It has been continued by the refusal of the strikers to return to work except under union shop conditions. Early in the controversy the strike was seized upon by the officials of the American Federation of Labor as an excuse for promoting the closed shop, and this notwithstanding the fact that less than 5 per cent. of the strikers were members of the federation.

The violence, disorder and contempt of the law that has characterized the strike caused the "Survey" to ask Dr. known as a writer on hygi vestigate the conditions tha in the shops. The result of tigation is summed up by York Sun as follows:

"The five main points w investigated were, these: sanitary condition of the s ond, the wages paid; third, worked; fourth, the general of employés, and fifth, the the police toward pickets as as affecting the growth of 'The committee visited in seventeen shops, which the as representative of the va pects of the situation, son shops being 'bad,' some 'go large and some small. The conditions are summed u Hutchinson in the language The strikers as 'not too bad his own words as 'fairly good go.' As for the hours of w were found to be 'not above age of those in similar wome being practically a ten-hour two hours off on Saturday.' striking part of Dr. Hutchi port relates to the question and the matter of sub-co The general public will no do his surprise at the discovery 29 to 40 per cent. (in one sh cent.) of the shirt-waist men. In his discussion of t workers the following para of special interest:

"'Their case, however, the most difficult point of t problem, the one which had do in causing the strike and going to be most difficult c ment solution. Most of the g instance, interviewed by the stated that they themselves w ing from $12 to $15 a week, struck in behalf of those under the sub-contractors getting only $5 a week. men for the most part $8 t and highly paid positions in t And they are the famous "in tractors" or sub-contractors leged extortions have been central grievance of the strik pinged a prominent part in c the unions and in starting t In fact, in the two cases in were able to get reasonably statements on each side as to cise cause of the strike in a lar shop it was some dema part of one of these men t voked the rupture. We were formed that the men under first picketing, and, getting the disturbances that resulte that henceforth none but would be placed on picket dut most prudent and politic stra since prevailed.'

"After this characterization thrifty contractors there will surprise at Dr. Hutchinson's c that 'enough money is now in the form of wages in the sh trade to afford a reasonably wage and healthful hours of year round for all those engag above the rank of beginners ers, providing that it was distributed with reasonable to skill among all classes of In other words, the facts seem plainly to the conclusion that side contractors are much blame than are the employers the figures as to the mass of workers, earning $10 or $12 seem to rebut any theory of cient wage with respect to t the face of this unbiased repo unprejudiced investigator it is easy for the general public to claim the one important fact whole controversy, namely, t leaders of the American Fe of Labor have heartlessly ex strike of working girls for purpose of ingrafting the un the closed shop upon another During the entire contention t leaders untruthfully charged tary conditions, insufficient p injustice on the part of the ers, and did not refer at all real conditions discovered Hutchinson, which must hav known to them. The public w remember this strike, and in m ability so will the well-meanin of the federation."

10 Days' Free T
SEND US THIS ADVERTISE WITH YOUR NAME AND DRESS, WE WILL SEND YOU, AT OUR EXPENSE ON APPROVAL.
This Magnificent
50c A Week
So All R Deale for $3
HUNTING CASE MODEL
If perfectly satisfied after 10 day trial, we give you the e wholesale factory price $24
To be paid on the very easy ter
50 Cents a WEEK or $2 a M
Remember, we take the risk, no A high-class Elgin, Illinois or them 15-jeweled movement, heavy gold-filled case, guarante 20 years. Stem wind and ste fancy gold hands.
Sterling Manufacturing
DEPT. L. T., 2-13-10 PHILADEL

Paint Sa
Regular $1.00 value for $1.50
We have not raised our pric
Always the Same.
PAIN
Albert L. Wal
827 So. Spring.
P1055

Closing Out All C
Property
Lots in all parts of the city. Go other business.
PIONEER INVESTMENT & TR
CO.

EVIEW OF THE WEEK—Lots, Lands and Building Develo

ACTIVE.

EK NOTABLE R BIG DEALS.

Oil Man Buys Big ite in Crown City.

f Old Giddings Ranch ght by Englishman.

ued Activity in All the Country Towns.

ORNA, Feb. 12.—One of t important real estate uring the past week was the B. O. Kendall Company ey sold the Charles Ray place e avenue to William f Tacoma, Wash. The prop- sists of six acres all set out o trees, with a large bunga- ounded by live oak trees. The sold for $20,000. Mr. Virges thy banker and lumber man. r large deal during the past s the sale of the Pritchard consisting of twenty acres avenue, near California, to Stewart, vice-president and manager of the Union Oil y of Los Angeles. Mr. Stew- aving plans made for a beau- idence. He paid $30,000 for the and expects to spend all told $75,000. The land is situated Huntington property.

Woodruff, Superintendent of of Indianapolis, Ind., who has nding the winter in Pasadena any with his daughter, has d 17 fine lots in Washington from the B. O. Kendall Com- The total consideration was r. Woodruff expects to build a one or two of the lots. The ts he will improve with bun-

ame company has recently their tract No. 379, which is by F. W. Hawks, and is lo- etween California and San streets. The eastern boundary tract is Wilson avenue. Cata- enue runs through the west n a way as to make a row on each side of Catalina and of lots on Wilson. One lot d to R. W. Foote of Los An- d two to George A. Webber ford, Ct., before the tract was ed.

er big deal announced during k was the sale of sixty acres R. Giddings ranch, located in Cañon, for a consideration of The property was purchased by orge Martyn, who recently Southern California from . The Giddings ranch adjoins hman property, which was by Dr. Martyn some time ago. ich is now being used as a esort. Dr. Martyn states that at once begin the construction ge tuberculosis sanatorium.

following small deals were uring the past week in North a: A. E. Fouch, the property 900 East Mountain street, to White, $1600; E. S. Bernard No. 744 North Wilson avenue, lizabeth St. Ogger, four vacant North Marengo, to Mrs. Irene n, $1500; same, one lot on er avenue, $1000; lot in the ton Square tract, to Elizabeth , $300; lot to Clara D. Row-

ng permits for the first nine February amounted to a total 0, which is considerably above ount for the same time a year e following are some of the taken out: Richard Bigley, cottage, No. 252 Elevado, Edward German, seven-room w, No. 826 North Michigan $2000; T. G. H. Stevens, five- ungalow, No. 100 South Wilson $2250; Charlotte E. Noble, n bungalow, No. 634 South El avenue, $2500; William Fran- ne-room house, No. 345 North line avenue, $5500; John Little, m bungalow, No. 718 Howard $1000; Bert Williams, six-room No. 606 Jackson, $2000; Em- owles, five-room bungalow, No. h Euclid avenue, $1500; Charles No. 909 Oak Knoll avenue, $3000.

ANOTHER BIG WEEK.

TY BIG DEALS PENDING.

DIEGO, Feb. 12.—Following ek's flurry in the realty market, is estimated that over half a dollars' worth of property hands, this week has not been o break. Negotiations, however, ll pending involving transfers the end will amount to as much heavy week previous.

biggest transfer recorded since is that of 50x160 feet on the de of sixth street, between C which was sold by C. Fred s. John D. Osborn and others ghton McMurtrie for $50,000. urchaser is said to represent a to which within a year intends a modern business block. The present is occupied by a two- frame building, which originally residence. The property is in siness district.

ghton McMurtrie, who is an im- nt factor in the realty market, ces that he will at once begin uction of a three-story apart- house at the southwest corner nd and Ash streets. The build- l occupy ground dimensions 50x t and will abut immediately on r of a similar apartment house rected at Third and Ash by J.

of the biggest deals made last but not completed until this was turned by M. Hall, who sold ots, 150x100 feet, at the south- rner of Eighth and D streets Union Title and Trust Company 5,000. The purchaser acts as for an estate which will erect rn hotel on the site. Hall sold perty for Frank Bartel, a capi- of Syracuse, N. Y.

sale of one-third of a block of at the southeast corner of avenue and Nutmeg street by ton Investment Company to the y Investment Company, calls erection of a $15,000 residence rge M. Hawley. The price paid s desirable site was $9000.

Wadsworth & Son, have sold alient 50 by 100 feet on the east Thirteenth street near H, im- with a two-story frame flat, rchaser being F. W. Holsapple, nting a syndicate of local realty . The price paid was $6000.

hton McMurtrie has sold to An- Nixon the Alpine apartments, ing of a 56-foot lot fronting east th street between C and D, for

to the Union Title and Trust Company for a syndicate, four acres of highly-improved land at National City for $6000. It is announced that two modern suburban residences to cost $10,000 each will be erected on the tract.

The Pythian Building Association will complete final details for the construction of a $75,000 Knights of Pythias hall, at a meeting of the directors to be held next Tuesday night. It is proposed to call for bids within two weeks. The site is the southwest corner of Third and E streets.

The finishing touches to the U. S. Grant Hotel building are being made and it is announced that the big hostelry will be ready for the opening within sixty days. Contractors have been delayed by the slowness of railroads to deliver steel, ornamental iron and tile for the floor of the main lobby. The tiling, which was due January 1, arrived a few days ago. The guest chambers are ready for furniture, while decorators are finishing up in the dining-room and the main work yet to be done is completion of the lobby.

BUSINESS IS GOOD.

LARGE INFLUX OF VISITORS.

SOUTH PASADENA, Feb. 11.—A better spirit now prevails among realty brokers because of the large influx of winter visitors. Inquiries for home properties have increased tenfold, and it is stated that dealers cannot fill the demand for houses to rent. The following recent sales have been reported: J. W. Heath from J. Scott Way, a five-acre tract on Rose avenue, near Huntington Drive, for $1200 per acre; Miss Derby to E. H. Vannier, five acres in the Sunny Slope tract for $2685.

Mrs. J. Ingraham to B. F. Webster, five acres in the same tract for $2420; F. Lawrence Stimson to Susie D. Mill, a lot 50x158 feet, on Monterey Road, improved with a handsome six-room bungalow, consideration $5500; Charles West to A. Robert Ellmore, lot 50x150 feet on the northwest corner of Lyndon and Fremont avenue, $2500. Mr. Ellmore will improve in the near future with a fine residence.

E. E. Sweet and S. Johnson to M. S. Gillispie of Ashland, Or., lot 50x130 feet on the southeast corner of Stratford and Oxley, improved with a seven-room bungalow, $5500; B. F. Mull to M. S. Gillispie, two lots on Oxley Court, near Oxley street, each 30x120 feet, improved with bungalows, for $3200 and $2750, respectively.

The year is starting out well in the way of building permits. Inspector Saylor's report for January shows a total of $42,515 for the month against $38,345 for the corresponding month last year, an increase of $4170.

LOTS IN DEMAND.

GLENDALE REALTY IS ALIVE.

GLENDALE, Feb. 11.—Real estate continues brisk at this place. Many calls are being received for small acreage, improved and unimproved; outside building lots and lots on which to erect business houses. While the call for Glendale city lots is not decreasing, it is not growing a great deal. Following are a few sales reported this week:

H. Pampalin, of Los Angeles, the three-quarter-acre home place of J. Daly, in Casa Verdugo, for $3000; A. B. Babcock, a business lot on Fourth street for $1400; the one-and-one-half-acre Corbaley place and five-room house on Sixth street, east of Adams, by Judge Austin, for $7500; Dr. M. M. Merrill, one acre and a five-room house on Sinclair avenue, for $2000.

John A. Cole and Ezra F. Parker, a lot in the Glendale Valley View tract from Effie M. Close for $500; Miss Margaret A. Condon, a lot on Louis street from John A. Cole, $450; John Lowrey, a lot in the Eorthick tract, corner Damascus Court, improved with a six-room house, from M. Lawson, $3500; Ezra F. Parker, lot in the Glendale Valley View tract to John Moody for $500; Virginia W. Van Scoyoc, property on Valley View Drive to George A. Shupp of Long Beach, $2000.

HOMES IN DEMAND.

MARKET FOR FINISHED HOUSES.

MONROVIA, Feb. 12.—The quest of new homes has been the feature of the week's reality activities. Recent arrivals are seeking locations, modern and ready for occupancy. Heretofore the majority of intending residents have preferred to plan and build their own homes. In explanation of this change in mental attitude, supply dealers point out that houses built during the depression of material prices in 1908 and 1909 can be sold at a profit for considerably less than they could be built for now. Sales for the week, aggregating $19,000, follow:

S. H. Reynolds to Mrs. George T. Baird, seven-room bungalow and 100-foot frontage on East Orange avenue, two blocks from business center, $7000. Mrs. A. C. Tuffts to Dr. Frank Neal Robinson, bungalow and fifty-foot frontage on East Orange avenue by 150 feet on California, $4500.

M. Jones of Los Angeles to the Board of Education, three lots on South Ivy avenue, 150x200 feet, $3000. O. C. Barthe to M. Adminston, cottage and one-acre tract, on North J. I. C. avenue, $2000. H. J. Evans, for the Monrovia Building and Investment Company to M. Adminston, two lots on Melrose avenue, north of White Oak, $1200.

BUY VALUABLE GROVES.

INVESTORS LIKE SECTION.

POMONA, Feb. 12.—Sales made by J. A. Fitch follow: The 13½-acre orange grove in the LaVerne district, owned by H. Haskell, was sold on Monday by J. A. Fitch to W. B. Bender of Claremont, for $26,000. It is finely located on the Foothill boulevard. One-half interest in the pumping plant on the premises is included in the sale.

Through the same agency the ten-acre orange grove of Elmer Teague, San Dimas, was sold to U. M. Thomas, a prominent business man of Minnesota, for $25,000. Mr. Thomas has been residing in Los Angeles for about two years, and has looked over Southern California extensively.

During the past few days the following other deals have been closed by Mr. Fitch: P. H. Hottel to N. Metzger of Claremont, an eight-acre orange grove at Lordsburg, $5200; Frankie L. Legg to Andres Nielson, six-room bungalow on West Holt avenue, near Huntington boulevard, $3100; W. H. Adams, a lot in the Casa Grande tract.

CHOICE GROVES SOLD.

NO QUARTER FOR "SHARKS."

SAN DIMAS, Feb. 12.—A number of very choice orange groves have been sold here the last few days, among which may be mentioned: C. F. Bailey to G. S. Plummer and F. F. Yates, ten-acre grove, $19,000; C. A. Rusco, ten-acre grove and home, to J. P. Campbell, of Pomona, $25,000; R. C. Callander, twenty-acre grove in La Verne to D. C. Crookshank, of Pomona, $34,500; J. Stoker, fifteen-acre grove to D. C. Crookshank, $22,500; Mrs. Darius White, twelve-acre grove and home to J. S. Jewell, $28,000; Elmer E. Teague, twelve-acre grove to N. M. Thomas of Pomona, $25,000; J. E. Cowan, twelve-acre grove in La Verne to J. S. Jewell, $28,000; H. Haskell, thirteen-acre grove in La Verne to W. D. Bender, of Claremont, $26,000.

The highest-priced groves are in ex-

orchardists who have resided here for years. A movement is on foot to take some action toward putting a stop to unprincipled real estate sharks from Los Angeles, unfamiliar with local conditions, who impose upon the unwary tenderfoot. These men get the agency for worthless groves in the "Hardpan" district of La Verne, and have sold twenty-year-old orchards of a stunted growth, as five-year-old groves. They have also sold choice "orange land" at San Dimas at $300 per acre. This latter land was on the mountains three miles from here, and "all on edge."

PERMIT FIGURES HIGH.

TOWN PROPERTY IN DEMAND.

ONTARIO, Feb. 12.—City Clerk R. O. Brackenridge has just given out the figures for the building permits issued during the month of January. The total amounts to $29,134. Most important of them are: Brick building, D. H. Akey, $17,500; frame cottage, Oscar Coin, $1400; Dan Stein garage, $1200; cottage, East B street, G. C. Alicock, $1000; bungalow, Laurel and Park, P. A. Robb, $2000; bungalow, West D street, M. L. Janes, $1300; cottage, West B street, M. Barbarka, $2000; cottage, Stoner's addition, E. M. Bacon, $1100.

A great deal of town property has changed hands here. The renewed activity is attributed partly to the general knowledge that work on the electric railway from Los Angeles is so soon to be started. A great deal of advertising for this city has resulted from the bond issue of the Ontario and San Antonio Heights Railway Company, and there is constant inquiry regarding property here. The Western Realty Company, through J. B. Harvey, its local manager, reports the following sales: Two lots on West G street, Charles H. Seccombe to A. A. Palmer, $2000; two and one-half acres of oranges at J street and Euclid avenue, A. Whitson to W. C. Dunkle, $5200; house and lot on East C street, A. A. Palmer to Charles H. Seccombe, $2850; house and three lots on East Grove street, N. A. Stephens to Mrs. Vaughn, $1600; a house and lot, corner Vine avenue and C street, Mrs. S. F. Glass to Mrs. Mary LeDuc Chapin, $3750.

Harry Kelly, manager of the Ontario Realty Company, reports the following sales: Twenty acres of grapes, R. N. Smith to Dr. C. L. Mullins, $2275; six acres on South Euclid avenue, R. N. Smith to Edward C. Heyden, $1200; ten acres, R. N. Smith to Dr. C. L. Mullins, $1200; three and one-half acres of improved land, Charles E. Carrete to George McKibbon, $500; two lots in McKibbon's subdivision No. 2 to George Cooper, $300.

The Parkford Realty Company reports the following: T. E. Parke to B. F. May, two lots, Euclid avenue, between G and F, $2000; N. R. Richardson to Henry Busha, lot in the Sierra tract, $900; N. R. Richardson to Henry Shay, lot in the Sierra tract; G. W. Anderson, lot in the Sierra tract, $750; ten-acre peach orchard and three acres of land and the R. H. Hannah home on South Euclid avenue to Mrs. C. Tadlock of Pasadena, Mr. Hannah taking a house and lot in Pasadena.

The Western Realty Company has sold a sixteen-acre grove at Orange avenue and D street for Mr. Buss to Peter F. McMannis of Los Angeles, Mr. Buss taking income property in Los Angeles. The grove went at a value of $21,000.

The Ontario Land and Improvement Company has sold for Charles Frankish two lots on the east side of Euclid avenue, between F and G, to Mrs. Lawford, the price paid being $1800.

J. F. Wyon of Clark, South Dakota, has purchased the five-acre S. S. Willson place at Campus avenue and G street for $7500.

EXCELLENT DEMAND.

BIG DEAL IN APPLE LAND.

BEAUMONT, Feb. 12.—The real estate situation in Beaumont has been characterized during the past week by excellent demand for both foothill fruit lands as well as city property. The largest transaction was the sale to Oscar Crowell of Riverside of forty acres of apple land north of the Mellen ranch and adjoining the twenty-acre Poole and Williams orchard, recently acquired by Mr. Crowell, for over $500 an acre. The Beaumont Land and Water Company was the grantor in the deal.

The latter firm also sold to William S. Biggs of Banning, ten acres in the Apple Valley tract, for $1275. Mr. Biggs bought the tract for an apple orchard. This makes over $2800 worth of Beaumont property purchased by Mr. Biggs in a year. G. C. Boyd has purchased from Mrs. Emma Phillips of Los Angeles, for $200, a business lot 26x120 feet, adjoining the Beaumont Land Office on Fifth street. The buyer has begun the erection of a business building.

Extensive improvements on the Mellen ranch are being made by the new owner, C. H. Clemmer. In addition to a new ranch house and farm buildings, he is preparing to extend the orchard. Mr. Clemmer has purchased a house and lot in Beaumont.

A large force of men and teams are engaged in completing the laying of water pipe and building of roads in the La Mesa Miravilla subdivision. Over 18,000 feet of steel pipe, varying from four to six inches in diameter, will be required to complete the work.

GOOD VALUES SHOWN.

High Frontage Price on Hill—Large Building for South Grand Avenue.

The largest sale of the past week was the transfer through Charles G. Andrews, vice-president of the Wright & Callender Company, of the property at Nos. 941 to 947 South Hill street for $112,500. The buyer was Mrs. Susanna Van Nuys; the sellers the Pacific Mutual Life Insurance Company. The frontage price was $1500 a front foot, the site being 75x150 feet. At this figure the improvements, consisting of a three-story flat building and a two-story house, are counted in, although the buyer is said to consider the lot alone worth the sum paid for the property.

Another notable deal of the week was the sale by H. Kivel to a local investor through W. B. Merwin & Co. and R. A. Rowan & Co., of a lot 60x160 feet on the west side of Grand avenue, between Eighth and Ninth streets. The consideration was $51,500 cash. The buyer plans a six-story building on the site.

Another deal of importance was the transfer by the Alta Investment Company through O. E. Farish of Mines & Farish and R. J. Widney, of the Alta Vista apartments at the northwest corner of Third street and Bunker Hill avenue. The consideration in this instance was in the neighborhood of $75,000 for a site 60x145 feet, improved with a frame structure fronting four stories on Bunker Hill and six stories on Hope.

Of the deals in residence property the most noteworthy was the transfer by Mrs. Gem E. M. Wilson to J. C. Eberhart, a manufacturer of South Bend, Ind., of the Mission house at the southwest corner of West Adams street and Magnolia avenue at a consideration of $30,000. The site is 125x

LOCAL REALTY SALES.

(Continued From First Page.)

and Sixth, $2500. Anna M. Martin to J. W. Summerfield, for $6200, eight-room residence, lot 48x125 feet at No. 2283 Cambridge street. Stephen V. Childs to Bertrand Pene, lot 30x150 feet on Long Beach avenue, north of Sixteenth. L. B. Webster to W. H. Chaffey, lot 45x125 feet on Montclair avenue, $750. William R. Roads to F. W. Sawyer, lot in Normandy Hill tract, 95x150 feet, on the west side of Ardmore Drive between Wilshire boulevard and Sixth street, $3500. Lewis Heininger to G. A. Vandermeulen, the eight-room residence at No. 1644 Wilton Place, lot 50x178 feet, for $6000. J. Downey Harvey to George W. Goods, ten acres in Altadena for $7500. W. S. Fitts to E. M. Marble, a lot in Vermont Avenue Square, 44x125 feet, on the west side of Budlong near Fifty-first, for $2500.

THE MARKET.

BY OWNERS AND DEALERS.

NEWS OF THE WEEK IN REAL ESTATE CIRCLES.

Notably Healthy Demand for All Classes of Residence Properties. Winter Tourists Acquiring Many Home Sites in Southland—Subdivision Tracts Lively.

Following are reports for the past week's business from owners and dealers:

Report Active Week.

The T. F. B. Morse Development Company reports land sales of $10,000 for the past week, as follows: Ten acres to Tree Bros. of Redondo, ten acres to F. W. Pickard, and twenty acres to P. J. McGarth. Much of this acreage is to be set to oranges.

Perris Valley Activities.

W. L. Malone of the Western Realty and Investments Company reports the following sales in the Perris Valley and at Ontario: J. P. Baird of Ord, Neb., 160 acres south of Ethanac, from Laura E. North, $12,000; W. H. H. Sears, 160 acres southwest of Ethanac, from D. M. Smith of Toronto, Can., for $3500; H. C. Gibson, eighty acres south of Ethanac, from William Tisdale, Redlands, for $5000. At Ontario: Two lots on West G street from Charles H. Seccombe to A. A. Palmer, $2500; house and lot on East C street from A. A. Palmer to Charles H. Seccombe, $3000; house and three lots on Grove street from M. A. Stephens to J. J. Vaughan, Roscoe, Dak., $1900; 2½-acre orange grove, corner J and Euclid avenue, from A. Whitson to J. H. Dunkel, $5500; house and lot, corner C street and Vine avenue, from Mrs. G. F. Glass to Mrs. Chapin of Minneapolis, $4000; sixteen-acre orange grove, corner D and Benson avenue, from E. Buss of Muskegon, Mich., to Peter F. McMannus of Los Angeles, $25,000.

Sells Ranches and Lots.

The H. H. Schmidt Company reports the following exchanges: Mary B. Loomis to J. L. Clency, ten-acre improved ranch at Hynes station, $6500, for three houses and four lots in Norwalk, $5900; Dr. W. B. Wood to William B. Harper, No. 1350 East Vernon avenue, seven-room cottage, lot 100x140 feet, $7400, for five-acre country home at San Gabriel, $10,000; Emilie Lau to Hattie E. Parsons, No. 1125 East Twenty-fourth street, nine-room house with four-room cottage in the rear, lot 50x150, for fifty-one-acre ranch near Escondido; J. L. Bennett to David Rowland, ten-acre ranch at Buena Park for No. 1422 Mitchell Place, ten-room house, lot 75x220 feet; E. E. Dilley to Mary Goodel, thirty-acre ranch at Palo Verde station, $12,000, taking in exchange a twenty-four-room apartment-house in Monrovia; O. W. Seastrom assisting in this latter deal.

Report Many Sales.

Recent sales in Bowen & Norman's Glendale tract follow: Six lots on Milford street between Central avenue and Remington street to the Peerless Building and Realty Company, $300; lot on Milford between Central and Remington to S. A. March, $475; lot on Sycamore west of Central to I. B. Todd, $475; lot on Milford street between Central and Remington to Anna P. Stanford, $535; lot on Sycamore west of Central to E. H. Taylor, $545; lot on Sycamore between Central and Remington to E. H. Black, $535; lot on Sycamore between Central and Remington to H. Paschal, $658; lot on Milford to F. B. Rechblum, $435; lot with five-room cottage on Milford to C. O. Void, $2200.

Wilshire Harvard Heights.

E. A. Forrester & Sons report sales in Wilshire Harvard Heights, aggregating $22,200, as follows: Forrester Improvement Company, to the Wilshire Harvard Heights Building Company, lot 60x135 feet, on Irolo, between Wilshire and Seventh, $2100; Mrs. A. W. Crockett, lot 50x135 feet, on King, south of Wilshire boulevard, $2200; Paul D. Walsh, lot 50x135 feet, adjoining the northwest corner of Seventh and Irolo, $2500. Mr. Walsh plans to build. Leonard C. Woelz, lot 50x135 feet, on Irolo, between Wilshire and Seventh, $2500. Mr. Woelz will improve with a nine-room residence. Nicholas Kos, three lots, 50x135 feet, on the west side of King, south of Seventh, $2300 each; George W. Smith, lot 50x135 feet, on Harvard, north of Eighth, $2400; M. O. Tremain to David McNair, a lot 50x130 feet, on Wilshire boulevard, west of Wilton place, $3500.

Orange Cove Sales.

Emil Firth has sold fifty-nine acres at Orange Cove, aggregating $21,782, to the following purchasers: J. C. Thomas, ten acres, corner Vinedale and Orange Cove, $3875; B. P. Billingsley, five acres at Foothill and Vinedale, $1230; H. L. Jellum, six acres at Foothill and Vinedale, $1375; Percival Ryan, five acres on Sunland, north of Upland, $1832; D. G. McLennan, five acres Orange Cove and Monte Vista, $2000; Ed Powell, five acres, Orange Cove and Vinedale, $2125; Asa W. Lufkin, five acres, Upland and Sunland, $2222; Jacoo A. Mowders, five acres Monte Vista and Water, $2359; Mrs. Marion S. MacDonald, seven acres, Sunland and Upland, with improvements, $2839; S. A. and W. L. Foster, five acres, Monte Vista and Orange Cove, $2125.

The McCarthy Tracts.

The McCarthy Company reports the following sales in its various tracts: L. B. Wiss, a house and lot on Eighty-fifth place near Main street, 50x108, $1500; Amy Ellwell, house and lot, No. 277 West Sixty-second street, $2350. To F. H. Antone, house and lot on Eighty-fifth place near Moneta, 50x108 feet, $1650; F. W. Carson, house and lot on Sixty-fifth and San Pedro, 55x126 feet, and 40x140 feet, $4500; F. H. Hoveth, a house and lot, No. 149 West Eighty-fifth place, lot 50x108 feet, $1550; S. W. Spangler, a lot on Fifty-first place, between Hallidale and Denker, 41x135 feet, $775; M. C. Charles, a lot on Fifty-second street near Normandie avenue, 42x130 feet, $850; John Naish, a lot on the corner of Fifty-first and Hallidale, 50x130 feet, $1075; A. C. Wier, two houses on Eighty-fifth place near Main, lots 50x108 feet, $5500.

Eagle Rock Sales.

The Edwards & Wildey Company report the following sales in Eagle Rock: Frank E. Booth to Bessie H. Miller, lot 90x135 feet, on Central avenue, near Las Flores, $1350; Prof. Thomas G. Burt, lot at the northeast corner of Park avenue and Valley drive, 84x250, $1000; Thomas R. Welch, lot 20x140 feet, near the corner of Colorado and Central, $1400. Mr. Welch has let the contract for a pressed-brick front store building to be occupied by himself as a drug store. Aimee J. Bletcher, lot 50x140 feet, on Central avenue, near Park, $900; Bertha Parsons, lot adjoining above, $600; M. D. Butterbaugh, two lots, 160x140 feet, on Central avenue, $1200; John Fay Farnsworth, three lots 300x150 feet, on Colorado street, near Central avenue, $2400; S. W. Hudson, four lots, 200x150 feet, adjoining the Farnsworth purchase, $2400; R. H. Adams, lot 50x140 feet, Central near Park, $550. Windermere Heights: To James E. Cox, northwest corner Colorado street and Windermere avenue, 100x141 feet, $1600; A. A. Burnand, lot on Windermere avenue, 40x150 feet, $650; A. A. Burnand and J. B. Parks, three lots on Windermere avenue, $1650. In Occidental Heights tract (in conjunction with Victor G. Kleinberger, joint sales agents:) To Reginald Allen lot northeast corner College View and Hill avenue, 60x150 feet, $1250; Hawthorne M. Stevens, lot 50x150 feet, Grand View near Las Flores, $600; Willard C. Fox, lot southwest corner College View and Hill avenues, 55x150 feet, $1600. In Artesian Heights: Martin Post, lot northeast corner Hill and Ridgeway, 57x160 feet, $950.

Vermont Square Activities.

The Southwest Land Company, owners of Vermont Square, report the following sales: William Kolp, lot on Fiftieth between Hallidale and Denker, $500; Anthony S. Hill, lot on Forty-

Fontana Citrus La



Location —both are

There are localities less! And other may have to pay more— Fontana Citrus Lands from Los Angeles—on the heart of the Great Orange these lands NOW at $200 is every likelihood that present prices the near future.

Water Goes With The Land

The Water Supply is even MORE important than location. If you intend to buy land in California—look into the water. You must have Water—and plenty of it—to grow Citrus Fruit. Fontana Water Supply is ample for all requirements. The Water Rights in Lytle Creek are firmly established—and the Water goes with the Land. One share of Water Stock with each acre—deeded free of sale.

Principal Products

Oranges are most important. Lemons and Grape-fruit come next. Olives and grapes are grown successfully. Deciduous Fruits, Berries and Vegetables are good money crops. Poultry raising is a growing industry. Home market for all products. Good prices the year 'round. These points are worth remembering.

Further Pa

You can buy a ten Pay $500 down. Ba payments. Set your Cultivate between th support family first. time your grove will at office and get map.

Fontana Development Compa

602 South Main Street—Ground Floor Pacific Electric Bldg. Los Angeles, Cal. Phone—F2388. Rialto Office, Riverside

VERMONT SQ



The Largest Subdivision Ever Placed on the market in Los A
52 City Blocks! In the Beautiful Southwest

The First Tract to Su

Billboards

We shall co-operate with public sentiment the billboard nuisance.

Hereafter no billboards or bulletin be permitted in Vermont Square.

This means the entire absence of bi 52 city blocks—thirteen hundred lots.

See Vermont Squar

The Billboardless Subdi

Lots $650 Up—Easy Terms
No Taxes to Pay Until October, 191

DISCOUNTS
For the Home-Builders' Benefit

Five per cent. for cash. Five per cent. to the builders of the first five houses in any block, completed within six months from date of purchase.

VERMONT S

is on Vernon, Normandie and W avenue car on Broadway marked at Forty-fifth street; or take C marked "West Forty-eighth Str avenue. Agents in waiting to

Southwest Land

Main 1340 — 416 Pacific Electric Building.

C. A. Wesbecher, Tract Agt. Phones: Home 26399; West 383. Tr

ified Advs.
A WIDE FIELD
AR.
ED INDEX.
T IV.
Page. Col.
Liners.

Southwest Liner Clearing-House.

Classified Advs. GO A WIDE FIELD

Los Angeles Sunday Times

SUNDAY MORNING, FEBRUARY 13, 1910.

Part IV—12 Pa

MARINE AND OTHER N

On All News Stands, Trains and Streets 5 C

YEAR.

IFIED INDEX.

PART IV.

	Page.	Col.
	1	1-4
	1	4-6
	1	6-7
	1	7-8
	2	1-4
	2	5-6
	2-3	6-7, 1-3
	3	3
	3	3-4
	3	4-5
	3	5-6
	4	1-3
	4	3-6
	4	6
	5	1-2
	5	2-3
	5	3-4
	5-6	4-7, 1
	6	1-3
	6	3-4
	6	4
	6	4-5
	6	5-7
	7	1-3
	7	3-5
	7	5-6
	7-8	6-7, 1
	8	1
	8	1-2
	8	2-3
	8-9	3-4, 1-4
	9	4
	9	4-5
	9-10	5-6
	10	6
	10	6-7
	10	7
	10	7-8
	11	1
	11	1-2
	11	2
	11	2-3
	11	3
	11	3-4
	11	4
	11	4-5
	11	5
	11	5-6
	11	6
	11	6-7
	11	7
	11	7-8

eighth ... $950; Miss ... on Fifteenth ... Halldale, ... on Forty-... Halldale, ... on Forty-... Denker, ... Fiftieth ... dale, ... tieth ... dale, ... ty-fifth ... $1450; Charles ... ty-seventh ... Halldale, ... Forty-fifth ... Halldale, ... Forty-eighth ... Western, ... Klein, lot on ... dale and ... well, lot on ... die and ... well, lot on ... die and ...

Buys in Southern

The Cornel ... Rachael V. ... the property ... sixth street, ... between Halldale and Denker. The lot is ... Anthony S. Hill, lot on Forty- ... a six-room ...

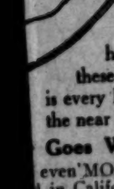
ing Develop

...rth, three lots 200x150 feet, on Colo... ...do street, near Central avenue, ...00; S. W. Hudson, four lots, 200x150 ...t, adjoining the Parnsworth pur... ...se, $3400; R. H. Adams, lot 50x140 ...t, Central near Park, $550. Wind... ...mere Heights: To James E. Cox, ...rthwest corner Colorado street and ...ndermere avenue, 100x141 feet, ...50; A. A. Burnand, lot on Wilader... ...re avenue, 40x150 feet, $650; A. A. ...rnand and J. B. Parks, three lots ...Windermere avenue, $1650. In Oc... ...ental Heights tract (in conjunction ...h Victor G. Kleinberger, joint sales ...nts:) To Reginald Allen lot north... ...corner College View and Hill ...ue, 60x150 feet, $1250; Hawthorne ...Stevens, lot 50x150 feet, Grand ...w near Las Flores, $600; Willard ...Fox, lot southwest corner College ...and Hill avenues, 50x150 feet, ...In Artesian Heights: Martin ...lot northeast corner Hill and ...reway, 42x160 feet, $950.

...ont Square Activities.

...Southwest Land Company, own... ...f Vermont Square, report the foi... ...g sales; William Kolp, lot on ...th between Halldale and Denker. The lot is ... Anthony S. Hill, lot on Forty- ... a six-room ...

...tana Citrus Lan...



Location and ...
—both are imp...

There are localities wh... less! And other sectio... have to pay more—for ... Fontana Citrus Lands are ... from Los Angeles—on the S... heart of the Great Orange Belt ... these lands NOW at $200 to $250 ... is every likelihood that present prices wi... the near future.

Goes With The Land

...even MORE important than location or p... ...in California—look into the water situ... ...and plenty of it—to grow Citrus Fruits. ...ample for all requirements. The Compa... ...firmly established—and the Water goes ... Water Stock with each acre—deeded a...

Further Partic...

You can buy a ten-acre ... Pay $500 down. Balance ... payments. Set your l... Cultivate between the tr... support family first three ... time your grove will be ... at office and get map. Se...

...velopment Company

...-Ground Floor Pacific Electric Bldg. ...e—F3389. Rialto Office, Riverside Avenu...

...NT SQU...

...ed on the market in Los Angel... ...! In the Beautiful Southwest

...ract to Sup...

...llboards

...th public sentiment t...

...boards or bulletin b... ...nt Square.

...ntire absence of billbo... ...n hundred lots.

...ont Square... ...lless Subdiv...

...Up—Easy Terms ...y Until October, 1910

VERMONT SQU...

...on Vernon, Normandie and Western ...nue' car on Broadway marked "Dalton ...Forty-fifth street; or take Grand ...ked "West Forty-eighth Street," and ...ue. Agents in waiting to show you ...

...t Land

...lectric Building. ... 26399; West 383. Tract ...

SPECIAL NOTICES—

WE CORRECT ANY FEATURAL DEFORMITIES.
WE POSITIVELY REMOVE ANY WRINKLES.
WE POSITIVELY REMOVE CROWSFEET.
WE CURE PIMPLES AND BLACKHEADS.
WE CORRECT GREASY AND FLABBY SKIN.
WE REMOVE AND CURE DANDRUFF.
WE PREVENT PREMATURE GRAYNESS.
WE PREVENT FALLING OF HAIR IN 3 DAYS.
WE CURE AND PREVENT SPLITTING OF HAIR.
WE MAKE HAIR GROW (WHEN POSSIBLE.)
WE CURE ITCHING AND BURNING SCALP.
WE REMOVE AND PREVENT FRECKLES.
WE REMOVE MOTH PATCHES AND BLOTCHES.
WE REMOVE SUPERFLUOUS HAIRS FOREVER.
WE REMOVE BIRTHMARKS (WITHOUT SCAR.)
WE REMOVE WARTS AND MOLES.
WE REMOVE PORT WINE MARKS.
WE REMOVE PARAPIN, ETC., (IF POSSIBLE.)
WE REMOVE BAGS UNDER THE EYES.
WE REMOVE LOOSE SKIN UNDER THE CHIN.
WE CURE AND PREVENT SAGGING OF THE SKIN.
WE TREAT AND CURE ALL SKIN DISEASES (IF POSSIBLE.)
WE DO ALL THIS WORK WITHOUT ANY PAIN.

We are the only institution of this kind in Southern California, working under "REGULAR" STATE MEDICAL LICENSE. Give us a call when in need of our services. We will tell you honestly what we can do in your case, give your our terms, etc.

FOR THIS CONSULTATION THERE IS NO CHARGE.

We will for a SHORT PERIOD OF TIME reduce the price of our really world-famous ELECTRO-METALLIC FACE MASK. from $100 to $60.

This mask is made to fit each face individually in every detail, is heavily gold plated, has a powerful electrical battery and all attachments and is absolutely guaranteed to remove wrinkles, crowsfeet, flabbiness, sallowness, freckles, pimples, blackheads, red veins, moth patches and all other skin and scalp diseases. (U. S. Patent.) The use of this mask has rejuvenated the face of the famous young man of 70, Mr. Sanford Bennett of San Francisco. (See article in Physical Culture Magazine, Nov. 1909.)

This mask does all its work while you are sleeping, it weighs only about 5 oz. Its use does not incapacitate its wearer for business or pleasure and the only change there is to your skin in the morning is a gradually increasing rejuvenation, a smoothing out of old wrinkles, crowsfeet and lines, a bleaching effect and a delicate tinting, indicating the returning bloom of youth. It is wonderful to notice the change from an old face into a young one. And once restored all that has to be done is to wear the mask once or twice a week. Any one interested in the mask may find out all about them by calling at our office, where we will be glad to give all information relating to it.

DR. H. O. MILLER, DR. G. C. LAMMERS, 423½ S. Spring st., rooms 22-24-25, Los Angeles. Call 9 to 5 and 7-8 p.m. x15

DON'T LOOK OLD—

IT IS JUST AS NECESSARY TO FILL A HOLLOW IN THE FACE AS A CAVITY IN A TOOTH, JUST AS SAFE AND SCIENTIFIC.

MME. M. REMA, THE WORLD'S GREATEST COMPLEXION SPECIALIST AND LADY DERMATOLOGIST, WHO CREATED SO MUCH EXCITEMENT IN NEW YORK WITH HER ORIGINAL IMMEDIATE PROCESS OF REMOVING DEEP WRINKLES AND ROUNDING OUT THE FACE AND FORM TO ANY HEIGHT OF LOVELINESS, IS PERMANENTLY LOCATED AT 517 S. BROADWAY, WHERE SHE WILL BE PLEASED TO MEET HER FRIENDS AND FORMER PATRONS OF THIS AND OTHER CITIES, HER MARVELOUS SKILL IN REMOVING CROWSFEET, HOLLOW CHEEKS AND DIMPLE LINES, CROWFEET AND ROUNDING OUT HOLLOW CHEEKS, TEMPLES, NECK, ARMS, SHOULDERS, BUST, ETC. HAS MADE HER FAMOUS THE WORLD OVER, AND HER SIMPLE AND SCIENTIFIC METHOD HAS RECEIVED THE HIGHEST INDORSEMENTS FROM PHYSICIANS, SURGEONS AND OTHERS FAMILIAR WITH ITS MERITS. Mme. M. Rema has had 23 years' experience along these lines. She will be in her Los Angeles parlors and give expert consultation and advice free. No matter how sagey or hollow your cheeks, how baggy or puffy the eyelids, how scrawny the neck, or how deep the wrinkles, Mme. M. Rema's Original Scientific Treatment will RESTORE THE FACIAL CONTOUR OF YOUTH PERMANENTLY AND HARMLESSLY in six or two visits, something which no other process or specialist can do. No paraffine, Cracking or Lumping, but a most natural and fulfilling result. Paraffine removed, Pitlings, Birthmarks, Scars, Moles, Warts, Superfluous Hair, Moth patches, Freckles, Shine, excessive redness, coldness removed and the skin made fine-grained, soft and beautiful. Licensed physicians in attendance. All branches of Beauty Culture taught. Call or address MME. REMA, Parlors 517 S. Broadway, Rensick Bldg., 517 S. Broadway, Los Angeles. 13

HOW TO KILL SUPERFLUOUS HAIR.

An absolutely SURE process of killing superfluous hair without the use of the electric needle, which so often stimulates the surrounding hair roots. A razor will kill the roots as quickly as any depilatory—as they merely remove the hair even with the skin, leaving the roots as vigorous as ever to send forth a new growth.

It requires only patience and perseverance on your part to permanently KILL every tiny particle of down as well as coarse hair. This method is simple, cheap, harmless and SURE. After a time the hair roots slowly thicken and darken and they will soon fall out and NEVER return. Remember this remedy is not an IMMEDIATE REMOVER as it acts on the ROOTS and NOT on the surface hairs.

I can't send the liquids through the mail and expressage is expensive. You can get the ingredients at any drug store for less than 50 cents. I send formula and complete directions for 10 cents.

Send self addressed stamped envelope and coin. (not stamps.)

ADDRESS P.O. BOX NO. 1005, BISBEE, ARIZONA. 12

SUNDAY REAL ESTATE LINERS—

Classified real estate advertisements for insertion in THE SUNDAY TIMES must be in the office not later than 10:30 o'clock Saturday night. Ordinary "want" advertisements for Sunday insertion will be taken over the counter until 11:30 p.m.

The great volume of liners printed in The Sunday Times, morning readers to look for separate announcements, makes this regulation absolutely necessary in order to get the help Sunday intended on time.

TIMES COOK BOOK NO. 2, NEW EDITION, now on sale. Largest, most elaborate and comprehensive cook book of the series issued by The Times.

The 350 recipes for hot Spanish and Mexican dishes and the hygienic department are big features of the publication. The recipes, brought out by The Times Prize Cooking Contest, are generally from Southern California housewives and noted chefs. Price 25c; by mail, 35c additional. Address THE TIMES, Los Angeles. x

I WILL TREAT.

If I cannot show positively absolutely and unquestionably the very best investment you ever dreamed of. Rich as a gold mine, sure as seed-time and harvest, safe as the earth which it grows, necessary as the floors we walk, it takes no time nor labor, but only $10 per month. If you have the money and would like something like this ask. Address box 170, TIMES BRANCH OFFICE. 13

THE AUDIT COMPANY of Los Angeles.

PUBLIC ACCOUNTANTS AND AUDITORS. PUBLIC STENOGRAPHERS.

302-304 CITIZENS' NATL. BANK BLDG. Home phone A3382.

SAVE YOUR SOLES BY USING "WEAR-Proof Sole Preserver." New thing. Saves 75 per cent. of your shoe bills. Makes the soles of your shoes tough and lasting, outwearing the uppers. A boon to mothers of school children. Send 25c each for bottle, enough for 3 pairs. The results will please you and you'll tell your friends. Address WEARPROOF FACTORY, 1135 Irolo st., Los Angeles. 13

ELITE OUTING CLUB. 8 TENNIS COURTS, dances, parties, mountain trips, picnics, basketball, etc., for refined young people; ladies 25c; gentlemen 50c per week. WEST 4188. Corner of Denker ave. and Santa Barbara. Grand ave. car marked Dalton to Dalton ave., one block west; large dancing Sundays and always open; members invited. 13

YOUR SONG POEMS MADE VALUABLE. Send yours for free criticism and particulars. You may prove a big money-maker for your kind of music. My music doubles royalty. SATISFACTION GUARANTEED. I arrange, compose, revise, print, publish and handle music. Send stamp for particulars. DALEY, 209 Blanchard Hall. 13

PHOTOS IN COLORS! NEW PROCESS! TRIAL PRINT! Bring this ad. and receive two trial settings free of charge at our new store; even in your proofs all positive colors of dress, hats, flowers are correctly reproduced. No expert required; no obligation. Call and see VON NAGLE, artist, studio, 502 Spring st.

WANTED—AN ACCOMPANIST TO PLAY for duets in exchange for lessons in voice culture. Address R, box 130, TIMES OFFICE. 12

SPECIAL NOTICES—

FOR ACUTE AND CHRONIC DISEASES call at the German Naturopathic Institute, 324 W. 11th st., near Grand avenue. Phone Broadway 5804. Dr. Carl Peters, Prop. Mrs. Dr. H. Peters, specialist for women and children; 15 years' practice in obstetrics; private home before and during confinement. x13

WANTED—MEN AND WOMEN FOR GOVernment positions. Qualified people in demand. Preparation for all branches of civil service. Census clerk; examination Mar. 9; railway mail clerks, postoffice clerks and carriers; day and evening classes 25 WALKER THEATER BLDG. Main 6514. 13

PHONE 2269. MRS. H. M. BARY, The Order of the Unknown for the Healing of the Sick and for Success in Business and Social Relations. 1277 W. 7TH ST. LOS ANGELES, CAL.

REGULAR SOCIALIST MEETING AT McKinley Hall, Walker Theater Bldg. (near Seventh and Grand,) this (Sunday) evening at 4 p.m. Speaker, Geo. W. Downing, subject, "A Labor Party." Something out of the ordinary. Don't miss it. Admission free. Everybody invited. 13

FREE PUBLIC HEALTH LECTURES dealing with the physical body, health and diseases are given by Dr. Paul Bauscher, practicing physician, at 1002 S. Main; subject tonight, 7 p.m., "Why Do Different Individuals Manifest Different Forms of Diseases if There is Only One Cause?" Questions invited. 13

FOR 50c WRINKLES, BLEMISHES AND superfluous hair removed, with positive preventative against recurrence. No PAIN, NO LOSS OF TIME, POSITIVE GUARANTEE. Details free. JAS. LEEK, general delivery, L. A. 13

FREE. FREE. FREE.

1000 YARDS OF CLAY DIRT
1000 YARDS OF CLAY DIRT

at southwest corner of Grand View and W. 9th. Get permission, 701 PAY BLDG. Add'n, Main 4671. x13

IF YOU WANT THE FINEST RUGS WOVen from your old carpets, phone F7206, Broadway 3469. Branch office 822 Stanford ave., Los Angeles. CALAMITNA RUG WORKS, Watts, Cal. 13

MRS. AGNES JOHNSTON, 424 S. HILL, SUITE 1, on arriving and leaving city call and take a tub bath; scalp and electric treatments; plenty of clean towels; warm rooms; walk in any entrance. Hours, 9 a.m. until 9 p.m. Sundays included. 13

FOR SALE — RESIDENCE PHOTOGRAPH studio, established seven years; high-grade work; cheap rent; good lease; will sell for cash or take part in acreage. See 444 S. ALVARADO. 15

LEARN MILLINERY. NOW IS THE BEST time to begin. Practical course, individual instruction by expert milliners. NEW YORK SCHOOL OF MILLINERY, 67-68 Walker Theater Bldg. 12

LADIES — ARTISTIC AND BECOMING headgear made to order in your home, of your materials. Latest styles. Millinery goods furnished at reasonable prices. Phone evenings for appointment. MAIN 6682. 13

LADIES, DEEP WRINKLES, FRECKLES, scars, moth patches and smallpox pits removed in 6 days, absolutely safe; guaranteed treatment. MISS BALZER, 313 S. Broadway, upstairs. 12

HAVE YOU HOUSEHOLD GOODS TO SHIP East or North? We can do it regularly at the benefit of reduced rates at BEKIN'S VAN AND STORAGE CO.; agents for tourists and immigrants. 256 S. Broadway. x

CESSPOOLS—
CLEANED OUT.
All work done satisfactory to inspector.
L. A. SANITARY CO.
Phone 52146. Temple 381. x

PERSONAL—TWENTY PRIVATE SINGING LESSONS $7. ITALIAN METHOD. INTRODUCTORY TERM. QUICK RESULTS SHOWN. ADDRESS P, BOX 141, TIMES OFFICE. PHONE F2214. x13

MODEL-FITTING PATTERNS
Cut to your measure.
MISS ROBINSON'S MODEL,
Ladies' Tailor,
x12 1023 W. SEVENTH ST.

MADAME BRINK, SCALP AND MOLE specialist, will give a special rate for 30 days; free demonstration. The cause of diseased heads. 728 S. SPRING. Broadway 1842. 12

TWENTY PRIVATE SINGING LESSONS IT ITALIAN METHOD. INTRODUCTORY TERM. QUICK RESULTS SHOWN. ADDRESS P, BOX 141, TIMES OFFICE. PHONE F2214. x13

COLYEAR'S VAN & STORAGE CO. WILL move you promptly; vans 75c an hour; storage large private locked iron rooms, $1.50 and $2 per month; trunks, 25c to 50c. Phone F2311, MAIN 1117. Office, 509-11 S. MAIN ST. x

TIMES BRANCH OFFICE, 531-533 S. SPRING st. Advertisements and subscriptions left at the new Spring st. office of The Times will receive as careful attention as at the main office. Competent clerks in attendance. x

VALENTINE'S COLLEGE, CUTTING, DESIGNING, ladies' tailoring taught by up-to-date system. Patterns cut to measure. 455 S. BROADWAY, rooms 33 and 34. Phone F3106. x

LACE CURTAINS LAUNDERED, STARCHED and stretched, 25c pair. Ten years same address, ARTHUR KING, Steam Cleaning Works, 316 N. Coronado st. Phone Temple 726. 12

WOMEN'S GARMENTS—HOW TO CUT, DESIGN and make them, perfectly, practically taught. ROSENBLEET'S COLLEGE, 1029 W. 7th. Model fitting patterns cut to measure. x

FOR SALE—BRAND NEW BAKER ELECtric. Never been used. Sell for cost. Biggest bargain yet. ELMORE MOTOR CAR CO., 1016 S. Olive st. x13

PERSONAL—USE NICK HARRIS'S DETECtives. Ask most any policeman. They are honest, reliable and strictly confidential. 210 Lankershim Bldg. Main 5783; A463. 13

ITALIAN METHOD VOICE PLACEMENT and individual instruction. Day or evening; three lessons a week, $5 a month. Address box 139, TIMES OFFICE. Phone F2214. x13

SPECIAL—ONE TERM PIANO LESSONS, 20 for $7. Leschetsky method. Splendid opportunity. Investigate. Address F, box 149, TIMES OFFICE. Phone F2214. x13

LIBERAL CLUB, EVERY SUNDAY, EIGHT o'clock sharp, Mammoth Hall, 317 Broadway, tonight Frank J. Wheat on "Social Function of Religion." Discussion and questions. 12

DEAD BEATS ARE MY VICTIMS; IF they owe you money I'll get it. If anyone can. NICK HARRIS, Collector, 210 Lankershim Bldg. Main 5783; A463. 13

DANCING IN YOUR HOME. LATEST waltz and two-step guaranteed in three lessons. Investigate. Phone F2214. Address F, box 135, TIMES OFFICE. 13

ELECTRIC MASSAGES AT HOME FOR less than 1c per treatment; good heating vibrator for less than cost price. Call at 453 S. FLOWER ST., mornings. 12

WANTED—APPOINTMENTS FOR SHAMpooing and scalp treatment by a lady of several years eastern experience. Phone after 6 p.m., WEST 4978. 13

LIST YOUR PROPERTY FROM WILSHIRE to Hollywood with
THE BLACKSHEAR COMPANY,
Corner Melrose and Western.

FURNITURE REPAIRED, UPHOLSTERING, wicker furniture and refinishing a specialty. Baby go-cart retired. 1005 S. MAIN. Phones Broadway 4382; Main 8437. x

SHORTHAND TAUGHT IN 4 MONTH; PERsonal lessons; typewriting free. PITMAN, 526 Chamber of Commerce Bldg., near Second st.

DON'T FAIL TO ATTEND THE MASK ball given by FREMONT CAMP, W.O.W., in McKinley Hall, Walker Theater Bldg., Feb. 17th. 6 valuable prizes. 13

FURNITURE REPAIRED, REPOLISHED; special pieces made to order by the WOODCRAFT CABINET CO., 2622 S. Main. Phone South 1456, and 22566. x

SUPERFLUOUS HAIR PERMANENTLY REmoved by electric needle; ten years' experience in city; references. MRS. M. J. WOODRUFF, 2618 W. Eighth st. Phone 10071. x

RING THE RELIABLE MOVING CO., 72544, West 6138, for your moving. Large, open, padded spring vans, with careful, experienced men. Beach or country trips. 13

WANTED—BAKER NAMED NELA FORmerly from Chicago, to call at SLOAT BAKING COMPANY. Will hear something to his advantage. 711 W. Washington. 13

ORGANIST, (ENGLISHMAN) WISHES POSition, Congregational, Methodist preferred; best European experience; willing to substitute. 7129 IROLO; WEST 288. x

RAG CARPET AND RUGS MADE TO ORder. J. M. WARE, 1134 Fedora st. (P. O. Heights.) Phone West 1566. 13

HAVE YOUR PICTURE TAKEN IN AN aeroplane at 9TH and SPRING STS. A real novelty. 4 for 50c. 13

EDGAR F. D. WILCOX, CONTRACTING electrician. Conduiet work; house wiring etc. 2913 Wisconsin st. Sunset W3924. x

FEATHER PILLOWS RENOVATED AT ACME FEATHER WORKS, 224 San Pedro. Phone Sunset Main 1186; Home F2041. x

CESSPOOLS CLEANED OUT. WE CAN take out largest load and cheaper. RED CROSS SANITARY CO. Phone 52604. x

WE BUY AND SELL LADIES' AND gents' clothes. TAILOR SHOP, cor. 5th and Los Angeles sts. 13

CANCER — NEW GERMAN CURE. BOOK free. No knife, no pain, no blood. Room 234, 604 S. MAIN, Los Angeles. x

IMPERIAL CESSPOOL PUMPING CO. WE take out largest load. WEST 296. x

SPECIAL NOTICES—

WRINKLES REMOVED; NO OPERATING, no filling, but the most scientific method for removing lines, rounding out the face, and tightening up sagging chins; price $5. Vest developing a specialty. Use the old, reliable Roman method. Lowest prices. MRS. DELMAS, Expert Dermatologist, 672 Westlake ave. Phone 22317. 13

1000 BUSINESS CARDS FOR $1.
Letter heads and envelopes our specialty.
COOK PRINTING CO., 324 Mercantile Place. x

UPHOLSTERING AND MATTRESSES DONE at your home by competent workmen. SAMMONS & WEISS. 2959B, South 6260. 318 Broadway. 9

SIGNS PAINTED DAY OR CONTRACT; ALL work guaranteed. Real estate boards especially. F. G. MAUER, 4610 Stoll st. 13

PERSONAL—Business.

PERSONAL—

PROF. C. IRVIN ALTHOUSE,
2634½ S. SPRING, NEAR THIRD ST.
EXPERT ASTROLOGER AND PALMIST.

A resident of Los Angeles 26 years.

PROF. ALTHOUSE is an experienced practitioner in the science of modern ASTROLOGY, by which he has made many REMARKABLE PREDICTIONS. The HOROSCOPE—calculated from the PLANETS at your birth, will show what a powerful influence they have in all affairs of life. It shows diseases, deaths, domestic affairs, financial affairs; your talents; your environments; tells about children; when and where to travel; what to seek and what to avoid; when in danger of illness, accidents, death, losses, troubles, etc., etc., also your good periods coming—GIVING DATES OF THESE EVENTS FOR THE FUTURE. In fact, the HOROSCOPE gives ACCURATE AND RELIABLE information on ALL AFFAIRS OF LIFE. No important changes or ventures of ANY kind should be made except at such a time when the planets in YOUR horoscope are favorable. PROF. ALTHOUSE read E. H. Sothern, Nat Goodwin, Maxine Elliott, Gadski, Admiral Schley, David Starr Jordan, ex-Gov. Pardee, Senator Clark, Jen. Nelson, Sousa, Modjeska, Lillian Russell, Calve, Sembrich, Julia Marlowe, H. E. Huntington, Admiral Evans, Jefferson, Ann a Held, Annie Besant, Joaquin Miller, Baron Rothschild, Fritzi Scheff, Capt. Hobson, M. Paulhan, Fritz Kreisler, Aphie James, Charles B. Hyde, Wm. H. Crane, etc. These are a few of the many NOTED PUBLIC persons—and for this reason only are they here mentioned—all positively read by Prof. Althouse, besides hundreds of the best people of Los Angeles, with whom all his readings are STRICTLY CONFIDENTIAL.

PROF. ALTHOUSE'S skilled work must in no wise be classed with that of other readers; therefore beware of HUMBUG astrologers, palmists, psychics, clairvoyants, etc.

PROF. ALTHOUSE is an expert PALMIST, and WITH EACH PALM READING GIVES FREE AN ASTROLOGICAL READING.

PROF. ALTHOUSE is in Los Angeles PUBLICLY predicted—by the PLANETS—the election of TAFT and the defeat of BRYAN.

DR. J. A. LARSON writes: "I want to say that your reading was the most satisfactory I have ever had in my life. I know a great deal about these sciences and I consider your work as the most thorough and reliable of any reader in the United States."

LOUIS JAMES says: "I am sure that your reading was entirely SATISFACTORY."

FREDERICK WARDE says: "Your reading was most SATISFACTORY." "Your knowledge and skill is REMARKABLE."

PAPINTA, actress, writes and says: "Everything has turned out just as you predicted when reading my hand and Horoscope. YOU ARE WONDERFUL and I cannot express myself of what I think about your WONDERFUL TRUE READINGS."

MME. BALDWIN writes: "The Horoscope you wrote for me is absolutely CORRECT. My friend, MME. NORDICA, the singer, first showed me her Horoscope, and recommended your work to me. Inclosed find check for four more Horoscopes—all friends of mine."

MME. SCHUMANN-HEINK says: "I was greatly surprised to find how many of your warnings were well founded. YOUR READING WAS MOST MARVELOUS."

PROF. ALTHOUSE'S wonderful proficiency in the casting of horoscopes and hand reading has brought him a large and successful practice. The most private confidences are reposed in him, and his advice is sought in the most difficult and critical circumstances.

HIGHEST GRADE OF WORK that skill and experience can produce; therefore, HIGH-CLASS PATRONAGE SOLICITED.

Daily and evening. Sunday, 10 to 2.
STUDIO PARLORS, 2634½ S. SPRING ST. x13

PERSONAL—

PROF. STANLEY,
PSYCHIC.

Call and he will guide you with certainty higher than human power; tell you the truth—good or bad.

READINGS
$1—TO ALL—$1.

Before you go into anything of importance—or undertake anything serious—in business or love, or marriage, or before you make an change—you should consult the master mind of clairvoyance.

Readings daily and Sunday, 10 to 8.
PERMANENTLY LOCATED
BETWEEN SECOND AND THIRD STS.
NEAR ANGELS' FLIGHT
14 247 S. HILL ST.—247.

PERSONAL—
HENSLEY HENSLEY.
HENSLEY HENSLEY.
MOVED TO 327 W. THIRD,
BET. BROADWAY AND HILL.
HENSLEY.

Los Angeles' greatest spiritual life reader, psychic; oldest, most reliable spiritualist. Readings of the highest order; strange power to help you. Tells just what you want to know; advises and assists you to good conditions; spiritual treatment for development and wealth, lost memory, lack of ambition; all weaknesses; renews vitality; make you well and strong again in thought, purpose, feeling, energy.

317 WEST THIRD.

Many steal my advertisements, but they can't steal my POWER.
HENSLEY. 13

PERSONAL—
HONEST JOHN BRUNO,
THE TROUBLE HEALER.

Write and he will give you an accurate character reading absolutely FREE of CHARGE. Tell you the truth, good or bad. No deception. It costs you nothing to experiment. All communications strictly confidential. Send date of birth and own handwriting. Address 239 N. BUNKER HILL AVE., Los Angeles, Cal. 13

PERSONAL—
FAT FOLKS
WANT ME.

Your weight, double chin, bust, abdomen, hips and fatty heart reduced. I am no doctor and have nothing to sell you, but I want to tell you how I lost 120 pounds in weight in a very short time by a simple harmless treatment, which you can take at home. There is no exercise, wrinkles, or discomforts. Correspondence confidential. A booklet telling all about it free. Write today. MRS. L. A. McVAY, Box 70, Santa Clara, Cal. 13

PERSONAL—
MRS. LE PIERRO,
BORN LIFE READER AND PALMIST.
Tells you all she sees for you, without asking any questions; consult a reliable life reader. She can and will do all she advertises.

MRS. LE PIERRO,
730 S. HILL ST. 13

PERSONAL—MARCEL WAVING. I WILL give you a full guaranteed course of Marcel waving and hairdressing for $25. Ten years' and New York experience; best of references; there is a demand for good hairdressers; learn to earn big salaries; hours 10 to 4. CENTRAL HAIR STORE, 325 Broadway. 13

PERSONAL—TIMES BRANCH OFFICE, 531-533 S. Spring st. Advertisements and subscriptions left at the new Spring st. office of The Times will receive as careful attention as at the main office. Complete clerks in attendance. x

PERSONAL—CAN YOU READ THIS? UIFE EUA GTJ O GXK COVK. You can with a correspondence Secret Code Card. Have your correspondence secret. 25 Codes 25c. SAN GABRIEL NOVELTY CO., San Gabriel, Cal. 13

PERSONAL—LADIES, ASK YOUR DRUGgist for Chichesters Pills, the Diamond Brand. For 25 years known as best, safest, always reliable. Take no others. Chichesters Diamond Brand Pills are sold by all druggists. x

PERSONAL—MRS. HUMPHREYS, 853 S. Hill, psychic, palmist and life reader; all affairs of life carefully looked into. Call and be helped when you are in doubt about anything. 9 a.m. to 5 p.m. 13

PERSONAL — EXCELLENT RESULTS OBtained by MRS. WESLEY, for all who consult her. All affairs of life. Visit her parlors, 11 and 12, 238 S. SPRING, be convinced. She is the peer of life readers. 13

PERSONAL—SPECIAL—ONE TERM PIANO lessons, 20 for $7. Leschetsky method. splendid opportunity. Investigate. Address F, box 149, TIMES OFFICE. Phone F2214. x13

PERSONAL.
I write ads that bring results. Excellent references.
S. E. WILLIAMS,
Manchester ... 13

PERSONAL—Business.

PERSONAL—

SPECIAL—IMPORTANT NOTICE.

SPECIAL
IMPORTANT
NOTICE.

MILBURN—MILBURN—MILBURN.
MILBURN—MILBURN—MILBURN.
MILBURN—MILBURN—MILBURN.

911 SOUTH HILL 911.
911 SOUTH HILL 911.

THE UNPARALLELED,
THE INCOMPARABLE,
WONDERFUL PSYCHIC

gives notice, to those who have sent special requests as well as to the general public, that for the next seven days he will continue to give his special readings to all who bring this advertisement for

50 CENTS 50.
50 CENTS 50.
50 CENTS 50.
50 CENTS 50.

REMEMBER, YOUR LIFE IS WHAT YOU MAKE IT. YOU FAIL BECAUSE YOU ARE WORKING ALONG WRONG LINES. YOU SUCCEED WHEN RIGHTLY DIRECTED. THOUSANDS IN CALIFORNIA OWE THEIR SUCCESS TO ME. WHY NOT GET ADVICE THAT HELPS RATHER THAN TO SEEK ADVICE FROM THOSE WHO VANISH AWAY IN A NIGHT, BEFORE THEIR PREDICTIONS CAN BE PROVEN? STABILITY COUNTS.

SEE THE BEST.

YOU RUN NO RISK IN CONSULTING MILBURN, HIS WORK IS TOO WELL KNOWN; A RESIDENT OF THIS CITY FOR TWENTY-THREE YEARS, A PROPERTY OWNER, YOU DO NOT FIND HIM CONFINED IN A SMALL PLACE, BUT IN A LARGE AND COMMODIOUS BUILDING COMPOSED OF TWELVE PARLORS DEVOTED EXCLUSIVELY TO THE STUDY OF THE OCCULT, TO GET RESULTS YOU MUST HAVE PROPER CONDITIONS. HE ALSO AFFORDS YOU THE STRICTEST PRIVACY.

HIS QUALIFICATIONS.

BORN IN INDIA, UNDER THE SHADOW OF THE GREAT TEMPLES, EDUCATED IN A PSYCHIC ATMOSPHERE. A GRADUATE PALMIST AND ASTROLOGER, WHO HAS BEEN BEFORE THE PUBLIC AS A READER AND LECTURER FOR THE PAST FORTY YEARS. THAT TIME HE HAS VISITED MOST OF THE LARGE CITIES BOTH IN EUROPE AND AMERICA. IT WILL PAY YOU TO SEE HIM. HE WILL CONVINCE YOU THAT NO MATTER WHAT YOUR EXPERIENCE WITH OTHERS HAS BEEN, HE IS A PSYCHIC.

MY GUARANTEE.

If you do not get what you want and find my reading superior to any you have ever had, it will cost you nothing. Do not go through life in darkness and despair when you may have light, if you will but seek it. If I will give you names, facts and figures that will convince you.

MILBURN. MILBURN.
MILBURN. MILBURN.
MILBURN. MILBURN.
MILBURN. MILBURN.
MILBURN. MILBURN.

911 SOUTH HILL ST. 911.

P. S.—Readings by mail $1. Send date of birth.

Hours 10 to 9, daily and Sunday.

MILBURN.
MILBURN.
911 S. HILL ST. 911. 13

PERSONAL—

MADAME ANNUVE
MADAME ANNUVE
MADAME ANNUVE

Is the most RELIABLE and ACCOMPLISHED SEERESS and PSYCHIC in the CITY, who is well known to THOUSANDS or CITIZENS and has been instrumental in doing a great deal of GOOD during her RESIDENCE IN LOS ANGELES.

HENSLEY. 8—SOUTH HILL ST.—732.
HENSLEY. 732—SOUTH HILL ST.—732.

Make no mistake when you go into anything of importance or undertake anything serious. Get Mme. Annuve's advice first.

MME. ANNUVE, THROUGH HER MARVELOUS PSYCHO-VIBRATORY POWERS, BROUGHT ABOUT MORE PEOPLE TO PROSPERITY, HEALTH AND HAPPINESS THAN ANY PSYCHIC IN AMERICA.

$1—A LIFE READING—$1.

An opportunity for all to meet this great psychic.

If you have been imposed upon by the pretender, do not lose hope and give way to despair, but seek relief by consulting Madam Annuve.

MADAME ANNUVE

has by many years' residence in Los Angeles, and through reliable and trustworthy service, become THE MOST POPULAR PSYCHIC IN CALIFORNIA.

Her success is evidenced by her large clientele, and the fact that she is now a large property owner in this city and IS RESPONSIBLE FOR HER WORK AND ALL THAT SHE ADVERTISES is a matter worthy of consideration.

755—SOUTH HILL ST.—755.
735—SOUTH HILL ST.—735.

MADAME ANNUVE,
MADAME ANNUVE,
MADAME ANNUVE.

Readings daily and Sunday from 10 a.m. to 8 p.m. No letters answered; too busy with personal interviews. 13

PERSONAL—

MRS. MASSON,

the noted palmist of London, Eng., may be consulted at
325 S. SPRING ST. (over Owl Drug Store,)
by those desiring CAREFUL, CONSCIENTIOUS AND SCIENTIFIC HAND-READINGS FROM ONE OF THE FOREMOST PALMISTS OF THE DAY.

The earnest student and thinker will soon learn in his investigations along psychological lines, that which pertains to occult phenomena proper can readily be distinguished from crude and oft-exposed SLEIGHT-OF-HAND TRICKS, the most common of which is the telling of the subject's name, age, etc., AFTER HE HIMSELF HAS WRITTEN THAT INFORMATION.

PALMISTRY, HONESTLY PRACTICED, WILL NOT tell you your name, but it WILL give you information of considerably greater value in every-day life.

Your vocation, your present line of work, matters of health and domestic life, financial conditions, and ways and means of climbing out of a rut of ill luck into wider paths of success and prosperity, can all be told you through scientific palmistry, WITHOUT A SINGLE QU

Classified Liners.

Help, Male.

Applicants for positions are ad- to enclose original recommen- answer to ads. Send dupli-

IF YOU DON'T LIKE YOUR d this advertisement clear through. lose your position in the Navy if Pay day always comes in good or No strikers. No lay-offs. ays get the same splendid things plenty of it, whether the cost of ng or low

ou have warm clothes and a clean, fortable bed, and a warm living- ay time. In fact, the best apease 365 days in tropical waters. ou have finest medical care free. you get a pension, if you stay in thirty years, you can retire on pay for the balance of your life. t hard and average pay of enlisted per month at end of month ve $25 left, as Navy pays nearly all expenses. In civil life do you have good money? And there's splendid promotion to Chief Petty Officer at 140th, or to Warrant Officer at 1260 with nearly all expenses paid. ve enough money while in the Navy in business for themselves. Others ed in thirty years, saved enough for retired on three-fourths pay. ou return to civil life you'll oft as ship fighter in the great gunt Navy pugilistic team. Sports ject, athletic. And Navy life edu- by showing you some of the United ow some of the world's big cities. ke the company of educated officers young men; by teaching you a trade, ding, printing, baseball, etc. For Navy years are better than four ars, many think.

Drop in above today. Have a alk with the officers and bluejackets ou'll find them glad to see you and ell you everything. If you don't it makes no difference. They won't to. Go and see them today—not Monday. You'll be late, and the recruiting Office to you is San Fer- g., Fourth and Main sts., Los Ange-

can't go, write for a free booklet ells everything about a bluejacket's simple, interesting way, and is full

nk what a small bit of trouble it is to get a pencil and post card and t for book. Then think what this of trouble may do for you. It may on the road to your life's success. s it. You'll forget it if you do t it now. Also send names and ad- four or five boys you'd like to have with you. We'll send them

U. S. NAVY.

U. OF NAVIGATION, BOX 225, DEPARTMENT, WASHINGTON, D. C.

HUMMEL BROS. & CO. EMPLOYMENT AGENTS, ESTABLISHED 1891. ity first-class, reliable agency. of help promptly furnished. ation guaranteed. 315 and 318 E. SECOND ST. s Main and Los Angeles streets. ge and best equipped office on the Pa- st.

PHONES—MAIN 269. HOME 10709. repairer, country, 40c hour.

mith, city, $5. repairer, $54 wk. ranch, country, $2.50. t finisher $4. rs, beach, $2. stretcher, city, $2. d man, alfalfa ranch, $30 and house. and wife, home place, $25, etc. d man, orchard, $60 and house. hands, $26; $25, etc. for orchard, $40, etc. x, $65, etc. city and country.

HOTEL DEPARTMENT. and wife, bathhouse, experienced, $50, cook, hotel, country, fare adv., $40, etc. cook and do pastry, $60, etc. washer, $7 and meals. s helper, $30, etc., $14. sher, beach, $6. per and collar ironer, hotel laundry, $40,

and laundry man, $15. ast pastry man, hotel, $25, etc. restaurant, $16. or, delicatessen store, $18. sher, $20 and meals. country, $12, etc. counter waiter, $10. x15

TED—GOOD, EXPERIENCED REAL to solicitor.

THE BRIGGS COMPANY, 402 Columbia Trust Bldg.

TED — TRAVELING SALESMEN of good positions now open. No r experience needed to get one of them, men earn from $1000 to $5000 a year. ds employed in the States and Canada, and the demand exceeds the supply. Hundreds of our s have secured good positions, our free ry explains how. Over $50,000 was earned last month have since earned from $100 to month and expenses. If you want to one of these splendid positions, our free e, "Knight of the Grip," will show how. Write for it today. Address nearest Dept. (47) NATIONAL SALESMEN'S ING ASS'N., New York, Chicago, as City, Minneapolis, San Francisco, At- 13

TED — ENERGETIC MAN, WITH SOME HANICAL KNOWLEDGE, TELEPHONE ELECTRIC. FAIR SALARY TO COM- TENT WITH GOOD OPPORTUNITY THE RIGHT MAN. APPLY IMME- ELY AT 1026 S. MAIN ST. UNITED UFACTURERS 13

NTED—A COMPETENT BOOK-KEEPER th a knowledge of stenography can secure manent position at a good salary, by ing an investment in the stock of an old blished manufacturing business, which is od dividend-payer. Money fully secured. ester required. Call for information. PACIFIC INVESTMENT COMPANY, 218 Cit. Nat. Bank Bldg., Third and Main. x12

NTED—MARKS OLD RELIABLE AGEN- 126 East 2nd, just east Main. Cafe- chef, $25; second cook, $19; fry cook, $18; ers' wife to take charge bathhouse, $75; and helper, $80; chef for country hotel, to $80, fare advanced; good automobile r $15; 3 experienced housemen, $25 and d; elevator operator with license, $25 and 2; hotel porter, $20; bus boys, $8; waiters, and $12; machinist, $3 per day; rough carp- $2.50; advertising man, $2.50 per day; laborers, $2, 9 hrs.; teamster, $2; drivers, grocery clerk, $20. 13

TED—$200 TO $10,000 YEARLY IN THE ial estate business; no capital required; if u are honest and ambitious, we will teach u by mail, appoint you special representative of leading real estate company, with you readily salable properties, co- ration with and assist you to establish ness; a thorough commercial law course this month to each representative. ite for 48-page book, free; it will be sure to you. THE CROSS CO., Dept. 109, Chicago. x

---

ANTED—$2.50 PER DAY PAID TO ONE an in each town to distribute free cir- ars and take orders for concentrated flavor- in tubes. Permanent position. J. S. ZIEGLER CO., Chicago.

ANTED—MEN WHO WANT TO EARN H ability to apply and interest business n; prefer experienced traveling salesman; t have good references. Address B, box TIMES OFFICE. 13

ANTED—5 GOOD LIVE WIDE-AWAKE alesmen; men who are willing to work; t have neat appearance; big returns for t parties; steady position. Call at ROOM 5, Spring. 13

ANTED—MAN TO CONTRACT TO DIG and timber a pump shaft, 7x9, in the clear; feet deep; digging in gravel formation. or information at the office of MIZENER DAVISON, 719 Pacific Electric Bldg. 12

ANTED — EXPERIENCED RELIABLE pecialty salesman to call on retail gro- rs. References required; salary $20 per ek. Address F, box 191, TIMES OFFICE. 13

ANTED — BRIGHT YOUNG MAN TO m automobile supply business; knowl- dge of stenography and book-keeping will help. Reply in own writing. Address B, box 8, TIMES OFFICE. 13

ANTED—BOY WITH WHEEL. EISNER

WANTED— Help, Male.

WANTED— RED CROSS EMPLOYMENT AGENCY, 114 E. SECOND ST. Main 5429. A2429.

A reliable agency for help of all kinds. Give us your future orders. Following is a condensed list of what we have to offer.

Man and wife, Imperial, $60 and board. Man and wife, hot springs, $50 and fd. Ranch hands, $25 and fd. Blacksmith, $3 day. Sheet metal worker, $3 day. Cement finisher at once. Milkers, $35 and $40 and fd., etc., etc., etc. Baker's help this Sunday, 5 a. m., $12 wk. Fry cooks, bakers, kitchen men, etc., etc. Call and see our billboards for a full list of what we have to offer. New work coming in all the time. x13

WANTED—A FIRST CLASS STENOGRA- typewriter, bookkeeper and all-around office man for one of the live towns in the Imperial Valley. Will pay a salary and small commission on the business of the office. Only an aggressive, "want to advance" man need apply. You must be prepared to "show us" to get the place. Address L 1, CO., 706-7-8 Security Bldg. x13

WANTED—5 MUSICIANS FOR MILITARY band; must be between 18 and 25 years of age and of good character; 1 cornet, clarinet, alto, tuba, saxaphone players. We have a good proposition for you. TRIANGLE CADET BATTALION, Y. M. C. A., 7th and Hope sts. Call Tuesday or Thursday evenings, between 7:30 and 8. See CAPT. GROW. 15

WANTED—BOOK-KEEPER WHO HAS HAD experience in automobile business; repair shop. Must be a man who thoroughly understands the automobile business, and one who can handle customers in a satisfactory and pleasant manner. Address quick, OXNARD GARAGE AND MACHINE CO., Oxnard Cal.

WANTED—A LIVE, "UP-TO-DATE" AND "down-to-date" canvasser to go to the Imperial Valley to sell real estate on commission by a new plan on which it is easy to make sales. Must be aggressive, enthusiastic and a "booster." For particulars apply to 1 CO., No. 706-7-8 Security Bldg. x13

WANTED— A bright, energetic young man, not afraid to work, to take an interest in a merchandise storage business. One preferred who has had experience in the wholesale grocery business and can sell goods. Call at Room 210 SEVERANCE BLDG.

WANTED — WE WANT 10 FIRST-CLASS experienced advertising solicitors on an easy sure-thing proposition at liberal commissions. Apply Monday morning between 9 and 11 at room 230, 302 SOUTH SPRING ST. Ask for Mr. Eaton. 15

WANTED — SALESMEN, EXPERIENCED magazine men, to represent "Current Literature;" Nineteen volume premium and the magazine for $15; never before shown on the Coast. Highest commissions. Apply "Current Literature Publishing Co.," 702 GROSSE BLDG., 6th and Spring sts. 13

WANTED—BOILER MAKER ABLE TO lay out plans, out city, $4; carpenter for wingin' frames, machine, city, $4; brick layer, build chimneys, out city, $4; harnessmaker, out city, $15 week; bunk boy, $20, etc. SECURITY EMPLOYMENT, 234 Bryson Bldg. 13

WANTED—IF YOU ARE OUT OF EMPLOY- ment, or dissatisfied with your present position, See EMPLOYERS' GUIDE CO., 219 Citizens National Bank Bldg. x13

WANTED—SALESMEN ON COMMISSION TO sell to farmers, each sale runs from $500 up; men of ability clear $250 or more per month; every customer a booster; entire half of California open. Call or address T. W. TAGGART, 406 E. 5th. 13

WANTED — MEN IN ALL TOWNS TO handle our Self-Heating Flat Iron; no attachments; also fine for light cooking; steady work; good pay. IMPERIAL FLAT IRON CO., 1194 S. Spring. x13

WANTED — ARCHITECTURAL DRAFTS- man with some experience in ornamental iron or structural steel; good position to right man. PACIFIC ORNAMENTAL IRON WORKS, 1942 S. Main. 13

WANTED—YOUNG MAN WITH TALENT and ambition, not afraid of work, as apprentice in Arts and Crafts shop; must live with parents. Address D, box 21, TIMES OFFICE. 15

WANTED—LIVE MAN IN THE REAL ES- tate business to take charge of the lease and lot department. One acquainted with values. Apply 217 WRIGHT & CALLENDER BLDG. Monday morning. x13

WANTED—YOUNG, ENERGETIC MAN who has some knowledge of drapery work; cutting, hanging, etc.; state wages wanted. Address K, box 228, TIMES BRANCH OFFICE. x14

WANTED — MEN FOR THE ASSAYING and cyaniding trade. For particulars, see my ad. under Male Help, Instruction Courses and under Help to Learn Trades. 1215½ S. BROADWAY, room 5. x13

WANTED—$2.50 PER DAY PAID TO ONE man in each town to distribute free circulars and take orders for concentrated flavoring in tubes. Permanent position. J. S. ZIEGLER CO., Chicago.

WANTED—SUBSCRIPTION BOOK HOUSE wants experienced, capable deliverer and collector, with A-1 references, must be able to give bond. Address F, box 189, TIMES OFFICE. 13

WANTED — STRONG, HEALTHY, SINGLE man to do work; no dudes; moderate wages; steady job and a good home. Call between 8 a.m. and 12 m. today. 806 SANTA FE AVE.

WANTED—CAPABLE SALESMAN TO cover California with staple line. High commissions, with $900 monthly advance. Permanent position to right man. JESS H. SMITH CO., Detroit, Mich. 13

WANTED—DRIVER FOR SINGLE RIG, TO deliver and collect; don't answer unless you know the city and have $75 cash to deposit as bonds. Address M, box 214, TIMES BRANCH OFFICE. 13

WANTED—YOUNG MAN, WITH SOME EX- perience as machinist, to take care of sewing machines in factory; state experience and salary expected. Address D, box 141, TIMES OFFICE. x12

WANTED — NEAT APPEARING YOUNG man for position of trust. Rapid advancement for one willing to work hard and learn the business. $40 per month to start. Address K, box 207, TIMES BRANCH OFFICE. 13

WANTED—ARE YOU OUT OF EMPLOY- ment, or dissatisfied? Join our organization, receive free assistance obtaining employment, etc. EMPLOYERS' ASSOCIATION, 221 Byrne Bldg., 208 S. Broadway. x13

WANTED—AT ONCE, WAREHOUSE MAN for large oil company; must understand fittings, and oil well tools; must have knowledge of book-keeping and write good hand. Address F, box 87, TIMES OFFICE. 13

WANTED—BOY WITH WHEEL TO DE- liver light merchandise and learn inside work; good chance for advancement for the right boy; permanent. 220 H. W. HELLMAN BLDG. 12

WANTED—HONEST YOUNG MAN TO DO collecting; must furnish cash bond; good hustler can make $120 per month. See MANAGER, 634 Chamber of Commerce Bldg. Call after 10 a.m., Sunday or Monday. 13

WANTED — YOUNG MAN TO WORK IN laboratory; one who has studied chemistry and desires to finish up practically; small wages to begin. Apply 470 N. AVENUE 22. 13

WANTED—EXPERIENCED RAPID PACK- or for large wholesale house, shipping notions and furnishing goods. State experience and salary desired at start. Address E, box 111, TIMES OFFICE. 12

WANTED—GOOD ALL AROUND MAN FOR talking machine department. must understand Victor and Edison goods. Give references and previous experience. Address Q, box 61, TIMES OFFICE. x13

WANTED—FIRST CLASS BOOK-KEEPER for large department store, must be good penman, figurer, state fully your qualifications, age and salary desired. Address W, box 47, TIMES OFFICE. 13

WANTED—FIRST CLASS CARPENTERS and painters. Apply F. J. LEAVER & CO., Contractors and Builders, 219 San Fernando Bldg. S. E. corner 4th and Main. Phone Main 2246. 13

WANTED—AN EXPERIENCED MAN TO take charge of an apple ranch; good home and opportunity for advancement for the right party. Address Z, box 51, TIMES OFFICE. 14

WANTED—MEN OF GOOD MORAL CHAR- acter to join "The Munificent Order of Camels of the World"; also organizers of ability. Apply BOOKER & CO., STATION ERY STORE, 124 S. Broadway. 13

WANTED—12 MEN TO PAINT TELE- graph poles, $1.50 and board. Go with boss Tuesday, free fare, 10 wood cutters, $1.50 and $1.75 cord. Apply to HAWKINS, 132 E. Second st., this morning, 7 a.m. x12

WANTED—A FIRST CLASS SUBSCRIP- tion collector, one familiar with write-up work preferred. We furnish no transportation. Write giving name of last employer, to THE VISALIA DAILY TIMES. x13

WANTED—A NEAT, POLITE BOY, ABOUT 18 years of age, as errand boy in family hotel; one living with parents preferred. Answer at once. Give phone number if possible. Address B, box 28, TIMES OFFICE. 13

WANTED—A REPRESENTATIVE IN ALL California towns to sell our automobile oils and greases. Address E, box 42, TIMES OFFICE. 13

WANTED—WE WANT THE BEST ME- chanic in the city. Must thoroughly understand small metal and tempering. No boxers. Address E, box 44, TIMES OFFICE. 13

WANTED—MEN TO TAKE ORDERS FOR the new Electra Mantle Lamp Burner. Exclusive territory to good men. 321 S. MAIN. 27

WANTED—AN OIL REFINING STILLMAN, a good position for the right man. Give phone number for quick reply. Address F, box 42, TIMES OFFICE. x13

WANTED—MAN TO DO PAINTING, TINT- ing in exchange for completely furnished housekeeping apartments; centrally located. Apply manager, 701 TIMES OFFICE. 13

WANTED— Help, Male.

WANTED—HIGH-GRADE STOCK SALES- man to handle stock in an oil company that is now paying dividends. No financially distressed or worn-out has-beens wanted. This is a good proposition for a live one who wants to make money and is a hustler. T. M. B. OIL COMPANY, 560-564 Delta Bldg. 13

WANTED—A CORPORATION, MANUFAC- turing a guaranteed oil saving device for boilers in steam and power plants, desires the services of a first-class salesman. He must be experienced and competent to handle high-class business men. A small salary and liberal commission will be paid. This is a splendid opportunity for a salesman of ability. All communication confidential. Give full particulars. Address Z, box 286, TIMES BRANCH OFFICE. x

---

WANTED— 2 able-bodied young men, $2.50 per day. 2 timber men, $3 per day. Man and wife for ranch. 2 heavy teams with drivers. AL PRATT, 145 S. Magnolia ave., Hollywood. Sunday before 9 a.m. or after 4 p.m. After Monday, Laurel Canyon, Hollywood car. 13

WANTED—BY ONE OF THE LARGEST wholesale concerns in its line, an active, aggressive specialty salesman to introduce to retail grocers trade, a new product. It will be extensively advertised, is a necessity and nothing like it on the Coast. A man who can make good will get a permanent position on good wages. Address E, box 146, TIMES OFFICE. 13

WANTED—SOLICITORS TO SOLICIT FOR members to the Elite Outing Club, 12 tennis courts, dancing, whist parties, mountain trips, picnics, basketball, croquet, etc., for refined young people; ladies, 25 cents; gents, 50c per month. West 6159. Corner of DENKER AVE. and SANTA BARBARA. Grand ave. cars marked Dalton to Dalton ave., one block west, large gatherings Sundays and always open. x13

WANTED—MEN; WE WANT MEN IN EV- ery locality in the United States to advertise our goods, tack up showcards in all conspicuous places, and generally represent us. $20 to $25 per week and expenses being made; steady work; entirely new plan, no experience required. Write for particulars, ROYAL REMEDY CO., London, Ont., Canada.

WANTED—WILL PAY UP TO $30 PER week salary (no commission,) to competent house-to-house solicitor on high-grade newspaper proposition; experience not essential, but best references required. Address for particulars in first letter or no attention paid; permanent position; long hours and hard work. Address B, box 40, TIMES OFFICE. x13

WANTED—THE PAN-AMERICAN, 310 GER- main Bldg., furnishes high-class salesmen and saleswomen, bank tellers, bookkeepers and stenographers on application. 13

WANTED—IN A SOUTHERN CALIFORNIA city a young man of good habits who can join and fit picture frames and who has also had some experience in the wall paper and paint business. Address giving age, experience, wages expected and references. Address F, box 119, TIMES OFFICE. x13

WANTED—EXPERT AUTOMOBILE MAN to take charge of a repair shop and handle men. One who can make good, must be of temperate habits, steady and reliable, and be able to bring some trade with him. Prefer man with thorough knowledge of Locomobile cars. References required. See DICKSON CO., 1230 S. Figueroa. 13

WANTED—AN EXPERIENCED SALESMAN to represent a Los Angeles supply house; prefer one with some knowledge of dental supplies. References required and must be able to give bonds. Call Sunday between 2 and 3 p.m. 218 S. BROADWAY, room 10, or 223. 13

WANTED—MAN FOR ORANGE GROVE work, and general ranching; must understand pruning; answer by 9 a.m. Monday, giving age, experience, nationality, and wages wanted, including separate room and board. Address G, box 18, TIMES OFFICE. 13

WANTED — FIRST-CLASS BAKER AND pastry cook; 2 dishwashers, $30; pantry helper, $30; 2 bousemaids, $25; 2 boys, $20; 2 fry cook, $40; short order cook, $12; kitchen helper, $3; pan washer, $3; vegetable man, $30. HARKNESS & HUNTER, 224 S. Spring. Room 408-9. 13

WANTED—A SALESMAN TO SELL OUR POPULAR LINE OF MEN'S AND YOUNG MEN'S CLOTHING IN THE STATES OF CALIFORNIA, NEVADA AND SOUTHERN IDAHO; ONLY MEN WITH TRADE AND EXPERIENCE NEED TO APPLY. FELIX ROTHSCHILD & CO., 341 FRANKLIN ST., CHICAGO.

WANTED—JAPANESE PACIFIC EMPLOYMENT CO., Leading agency and contract office, 'Phones Home F1078, Main 1714. House and window cleaning department. ATTENTION — Beware of imitators who are using our firm name, "PACIFIC." 631 W. Sixth st., Los Angeles, Cal.

WANTED — MAN AND WIFE TO RUN large, beautiful dining-room, doing nice business, must seat 150 people; rent $75; 3½ years' lease; want reliable party with $500. Call Sunday morning, 10 to 2 p.m., 350 SEVERANCE BLDG., corner Sixth and Main. x13

WANTED—EXPERIENCED HOTEL CLERK, one who understands book-keeping; must be young man of good appearance; good opportunity for right party. Call Sunday between 8 and 12. HARKNESS & HUNTER, 224 S. Spring, Room 408-9. 13

WANTED—BRIGHT YOUNG MAN ABOUT 25 years old as collector, reporter and process server in law and collection office; good opportunity for right party. Write, giving particulars, as to age, etc., to ROBERT H. WARD T. YOUMANS, General Delivery, Los Angeles.

WANTED — GENTLEMAN TO INTEREST one lady in an introductory term of 20 private singing lessons, Italian method, $7; also 20 private piano lessons, Leschetsky method, $7; with pay big commission. Address A, box 16, TIMES OFFICE. x13

WANTED—MAN, THOROUGHLY COMPE- tent to take full charge of dry goods store, warehouse; must have thorough knowledge of lines and able to install and maintain a complete system of department stock books. Address B, box 86, TIMES OFFICE. x13

WANTED—THOROUGH UP TO DATE automobile repair man to take charge of public repair garage; must give good references as to character and mechanical ability. S. D. STURGIS & BRO. CO., 719-721 East First st. x14

WANTED—THOROUGHLY EXPERIENCED window shade men to work on night force; 2 shade cutters, for which only finished workmen need apply; and several quick, careful boys to learn the trade. Apply J. M. HALE CO., 241 S. Broadway. x14

WANTED—4 ACTIVE, RELIABLE BOYS, 14 to 16, with wheels or skates; must live near Boyle Heights, Pico or Westlake district; work before and after school, 1 or 2 days each week; good pay. Call 841½ S. SPRING. 13

WANTED—JAPANESE CENTRAL EMPLOYMENT AGENCY, All kinds of Japanese help promptly furnished. Home F2925, Sunset Main 2874. House and window cleaning department. 1244½ E. 3rd st., near Main st.

WANTED — MEN DESIRING, TO EARN more than ordinary wages to see my "ads." "to train men to become assayers and cyanide specialists" under Male Help, Investment Required, and Male Help to Learn Trades, at 1215½ S. BROADWAY, room 5. x13

WANTED—I TRAIN MEN TO BECOME AS- sayers and cyanide specialists. Let me place you in a position to command from $100 to $200 a month. Day and night individual instruction. Mining companies always looking for good men. 1215½ S. BROADWAY, room 5. x13

WANTED — DRUGGIST'S ASSISTANT. Must be registered in California or able to take examination next State board meeting. State wages expected. Must be willing to do all kinds of work in a drug store. Address F, box 29, TIMES OFFICE. 13

WANTED — HOTEL HELP; MAN AND wife, to take charge of bath-house resort, experienced only, good salary; clerks, managers, bell boys, porters, call LOS ANGELES HOTELS EMPLOYMENT BUREAU, 216 S. Broadway. Main 8377. 13

WANTED—AT ONCE, GOOD STENOGRA- pher and book-keeper for field office of large oil company; must be good on machine, quick and accurate on figures; prefer one who has had experience with oil well material. Address B, box 28, TIMES OFFICE. 13

WANTED—MAN; MUST BE WILLING TO learn and capable of acting as our representative; no canvassing or soliciting; good income assured. Address NATIONAL CO-OPERATIVE REALTY CO., 704 Marden Bldg., Washington, D. C. 12

WANTED — THREE HIGH-GRADE SUC- cessful salesmen, with advertising experience preferred, who are hard workers and who want a permanent connection worth from $2000 to $5000 annually with a reliable, and highly rated firm. A. R., box 140, Chicago. 13

WANTED—SALESMEN TO PRESENT OUR land proposition, small tracts on installments are easily sold, and inexperienced men making Bandanna salaries. Address for interview, L, box 242, TIMES BRANCH OFFICE. x13

WANTED— PACIFIC EMPLOYMENT AGENCY. 124 East 2nd street. Main 1300. A6232.

Stone mason, $4, 8 hours. Call Sunday morning, 734 EAST VERNON AVE. 12

WANTED—YOUNG MAN FOR REAL ES- tate office, under 25; make himself generally useful, listing, etc., to begin with; might a little later take up selling also; salary to begin $25. Address F, box 81, TIMES OFFICE. x13

WANTED — EXPERIENCED COLORED man or Japanese to do general housework. Apply mornings, 861 ARAPAHOE ST. 13

WANTED— Help, Male.

WANTED—IN EVERY TOWN IN SOUTH- west, live circulation man by Daily Market Reporter. Buyers or shippers of produce interested; liberal pay. 425 CENTRAL AVE. x12

WANTED—SALESMAN, EXPERIENCED IN Green goods, furnishings and shoes, mountain section, Arizona, $90 to $100. INDUSTRIAL COMMERCIAL BUREAU, 626 Bryson Bldg. 13

WANTED — IF YOU ARE A COMPETENT stenographer or book-keeper and desire a position, apply to THE COMPANY OF PUBLIC STENOGRAPHERS, 327-29-29 H. W. Hellman Bldg.

WANTED — AMATEUR VAUDEVILLE performers of all kinds. Good treatment, cash prizes and splendid chances for ambitious people. Call any day after 4 p.m., ALHAMBRA THEATER, San Pedro, Cal. 13

WANTED—START A MAIL ORDER BUSI- ness at home. Spare time. I show you how. Large profits. Particulars FREE. H. C. JONES, Dept. C, 215 Heusy Bldg., Seattle, Wash.

WANTED—MEN AND WOMEN WHO HAVE spare time to send news items to big daily and Sunday papers; can earn many extra dollars. No canvassing. Full particulars free. W. W. PIERCE, Seattle, Wash. 13

WANTED—MAN FOR ODD JOBS ABOUT new buildings; will accept work as rent on well-located lot, with privilege of buying. Address L, box 251, TIMES BRANCH OFFICE. 13

WANTED—I WANT TO START YOU in business. Spare time, at home. Most ingenious money-maker ever devised. Free particulars. F. E. ABBOTT, Desk 8 J, Omaha, Neb. 12

WANTED—MEN, QUICKLY, BY BIG CHI- cago mail-order house to distribute catalogues, advertise. Big weekly salary and allowance. MANAGER, 1216 State st., Chicago.

WANTED—COMPETENT BOOK-KEEPER, general merchandise store experience preferred. Inyo county, Cal.; $75 and future. INDUSTRIAL AND COMMERCIAL BUREAU, 626 Bryson Block. 13

WANTED—TWO BOYS, WITH HOMES, AS bell boys, in first-class hotel, city. HENDERSON EMPLOYMENT AGENCY, 445 S. Broadway. x13

WANTED — WIG MAKER; WILL GIVE space in prominent Broadway store, elegant location, good opportunity for right party. Call 339 S. BROADWAY. 12

WANTED—FIVE MEN; CASH WEEKLY made attending to our advertising material for your locality. No canvassing. DEPT. 238, Pandora Mfg. Co., London, Ont.

WANTED — SCANDINAVIAN COACHMAN and gardener, $40. Call today 1 to 10 a.m. SWEDISH EMPLOYMENT BUREAU, 301½ S. Broadway. x13

WANTED — MAKE MONEY WRITING short stories. Big pay. Send for free book. Tells how. PRESS SYNDICATE, San Francisco.

WANTED—COMPETENT STOCK CUTTER and binder. Call Monday morning, second floor, W. T. JEFFRIES CO., 117 Winston st. 13

WANTED—AT ONCE, EXPERIENCED COR- nucopia bakers. Apply THE FRENCH COR- NUCOPIA CO., 1301-1305 San Pedro st. 'Phone Main 5942. 13

WANTED—BOY TO DO OFFICE WORK IN exchange for commercial course. Small salary. NATIONAL SCHOOLS OF TYPE WRITING, 319 Chamber of Commerce. 13

WANTED—AMBITIOUS YOUNG MEN TO become traveling salesmen; experience unnecessary; will train. BRADFORD SYSTEM, Dept. 851, Rochester, N. Y. 13

WANTED — EXPERIENCED SALESMEN for our clothing department. Apply Superintendent, BROADWAY DEPARTMENT STORE. x13

WANTED—WE PAY $36 A WEEK AND ex- penses to men with rigs to introduce poultry compound. Write at once. IMPERIAL MFG. CO., Dept. 78, Parsons, Kan. x

---

WANTED—YOUNG MAN WHO HAS HAD experience in running pipe-cutting machine; steady work; state age and experience. Address C, box 209, TIMES OFFICE. 13

WANTED—THOROUGHLY EXPERIENCED up-to-date stenographer for position in office, North; $65 to $100. Transportation furnished. Apply 325 BYRNE BLDG. 13

WANTED—AUTOMOBILE SUPPLY MAN for retail store, give experience, reference, salary expected, chance for advancement. Address B, box 67, TIMES OFFICE. 13

WANTED — BOY, AROUND 14, GOOD, healthy, orphan preferred, good home with couple. Address B, box 62, TIMES OFFICE. 13

WANTED—EXPERIENCED MAN TO TAKE full charge of alfalfa and hogs on large ranch. FONTANA DEVELOPMENT CO., Rialto, Cal. x13

WANTED—A CAPABLE YOUNG MAN TO work in a small apartment-house; American or German preferred. Call mornings, 2942 W. PICO ST. 13

WANTED—LAUNDRY DRIVER (EXPERI- enced preferred); salary and commission; cash bond required. Apply 241 E. FIFTH in p.m. x13

WANTED—ARE YOU LOOKING FOR A PO- sition? Look for the NATIONAL AUTOMOBILE SCHOOL, under the column Men Wanted to Learn Trade. 13

WANTED — AN EXPERIENCED MAN TO make season with high-class station; references. Address A, box 96, TIMES OFFICE. 12

WANTED — SPECIALTY SALESMAN FA- miliar with grocery, restaurant and soft drink trade; good opening for right party; address F, box 138, TIMES OFFICE. 13

WANTED — LADIES' TAILORS, STEADY work. Apply Sunday from 9 to 10, or Monday morning, HARRON & CO., Broadway Central Bldg., room 302.

WANTED—NICE APPEARING BOY, ABOUT 16 years old, to learn soda dispensing under first-class man. Apply BULLOCK'S Fountain Monday.

WANTED—LIGHT SERVICES OF MAN and wife, going to Omaha or Chicago, good remuneration. Address F, box 18, TIMES OFFICE. 13

WANTED—ELECTRICIAN TO WIRE FOR call bells in apartment house; also upholsterer to repair furniture and shades. 927 S. HILL. 12

WANTED—YOUNG MAN, PROTESTANT, 18 to 25, to run a fruit and vegetable wagon partnership and guarantee. Address K, box 239, TIMES BRANCH OFFICE. 12

WANTED—ELDERLY MAN, SMALL COUN- try place, good gardener; horse, chickens; help inside; good home, $10 month; references. Address E, box 102, TIMES OFFICE. 13

WANTED—ARCHITECTURAL DESIGNER for out-of-town work; must be good. Call at ROOM 17, Seymour Hotel, W. Second st. Call between 9 and 12 today, Sunday.

WANTED—A FEW OF OUR OLD STU- dents in brickmaying for some special work; must be good workmen. UNITED TRADE SCHOOL CONTRACTING CO., 224 Atlas. x13

WANTED—STEADY, SOBER AND RELI- able young man desires position as collector; will furnish motorcycle. Address D, box 42, TIMES OFFICE. 13

WANTED— Experienced dry goods salesman under 30; good salary; North. 510 GERMAIN BLDG. 12

WANTED — SALESMAN TO WORK ON commission; this is a fine proposition to the right party. Address D, box 60, TIMES OFFICE. 13

WANTED — FIRST-CLASS BARBER FOR sawyer; hotel, good salary. Call Sunday 8 to 12. HARKNESS & HUNTER, 224 S. Spring, Room 408-9. 13

WANTED — PRACTICAL STEAM ENGI- neer on dredger, one familiar with crude oil burners; wages $75 per month. Apply at once, F. L. COLLINS, Balboa. 12

WANTED — AT ONCE, BOY WITH BI- cycle; good opportunity for advancement for right boy. Inquire E. W. REYNOLDS CO., 242 S. Broadway. 13

WANTED—YOUNG MEN AND BOYS TO work in factory; splendid chance to learn good trade. Apply ROBINSON FOUNTAIN PEN CO., 2811 San Pedro st. 12

WANTED—YOUNG MAN ABOUT 17 YEARS old to work in shop. One accustomed to machine preferred. CHIFRON STAMP CO., 221 W. 1st st. 12

WANTED — BRAINY MAN TO OPEN branch office in this State for exclusive sale of Kuno Water. Dept. Z, PARKER CHEMICAL CO., Chicago. 13

WANTED — EXPERIENCED SPECIALTY salesmen to handle our razor exclusively or side lines; liberal commission. THE WARD SAFETY RAZOR CO., Chicago. 13

WANTED—SALESMAN TO SELL A SPE- cialty to building and hotels on commission. Apply 203 CURRIER BLDG., 9 to 10 a.m., Monday. x13

WANTED—ATTORNEY AT LAW, FREE rent to attorney in nicely furnished offices, for legal advice. Apply 221 BYRNE BLDG. 13

WANTED—ACTIVE HONEST YOUNG MAN for real estate office. Wish to sell an interest. WESTLAKE REALTY CO., 686 South Alvarado. 12

WANTED—FEEDER FOR FOLDER, BOX cutting press. Must be experienced. REN- SHAW, JONES & SUTTON, 321 Stephenson. 13

WANTED—YOUNG MAN TO SELL AN AU- carbon paper, one who knows the city preferred; unusual chance for the right man. Address Z, box 122, TIMES OFFICE. 13

WANTED—GOOD SOLICITOR, BEST PROP- osition in Los Angeles. Apply GREAT EASTERN TEA & COFFEE CO., 1007 S. Main. 12

WANTED — CABINETMAKER WHO IS thoroughly experienced bench hand and finisher; must have tools. Call Sunday, 1027 S. HILL ST. 12

WANTED—CAMP COOK, 5 MEN, WINE- low, Ariz., $50 per month and board. Apply this morning, 7 a.m. HAWKINS & CO., 132 E. Second st. x13

WANTED—A FIRST-CLASS YOUNG GAR- dener to trim and plant; must be American. 347 S. MAIN ST. 13

WANTED— Help, Male.

WANTED—10 ROUGH CARPENTERS, $2 day; 10 laborers, $2.25 day. Apply this morning to HAWKINS & CO., 132 E. Second st.

WANTED—A MAN TO FIGURE FOR AR- tificial stone for 5 houses, near the corner of 2nd ave. and 24th st., Arlington Heights. Call Monday.

WANTED—ENGINEER FOR OIL PUMPING plant, man who has had experience running oil gas. Give experience and employers. Address D, box 142, TIMES OFFICE. 13

WANTED—YOUNG MAN TO TIE BUNDLES; small salary to start. DIAMOND LAUNDRY, 241 Los Angeles st. 14

WANTED—BOY WITH WHEEL, MUST BE over 16 years. Apply SWELLDOM, 522 S. BROADWAY.

WANTED—STRONG BRIGHT BOY ABOUT 18. COLUMBIA BRASS WORKS, 717 N. Main, Monday morning. 13

WANTED — A YOUNG MAN TO WORK nights in bakery; German preferred. Call at 762 TURNER ST. 12

WANTED—MARRIED MAN FOR MOUN- tain ranch on shares, boss and fruit; must understand boss. 2618 SANTA FE AVE. 12

WANTED—A GOOD FIRE INSURANCE SO- licitor. See DAVIS FRENZLAUERS CO., 527 Laughlin Bldg. 12

WANTED—YOUNG MAN TO RUN MILK wagon; small salary and share profits. See MR. WARFIELD, 216 Thorpe Bldg. 13

WANTED—FIRST-CLASS MARKET AND distributor. YOSEMITE LAUNDRY CO., Pasadena. x13

WANTED — AN EXPERIENCED SEAM stress. Apply W. A. JOHNSTONE & CO., 312 S. Spring st. 14

WANTED—AN ALL AROUND PRINTER. MEAD PRINTING CO., 417 W. 10th. Call Monday morning. 13

WANTED—CALLER-OUT FOR PHOTO- viewing. Experience not required. Room 34, 134½ N. SPRING ST. 12

WANTED—CANDIDATE FOR CIVIL SERV- ice examinations. Phone MR. CLARK, Main 5576, F2196. x13

WANTED—AN EXPERIENCED SALESMAN. BIEHL, THE TAILOR, 3RD & HILL STS. 15

WANTED—FIRST-CLASS COLORED BELL boy at Hotel St. James, 327 W. 3RD ST. 13

WANTED—MAN FOR LIGHT WORK IN exchange for room and board. Address BOX 12, La Canada. Phone Glendale 464. 12

WANTED—FIRST CLASS LADIES' TAIL- ors and two apprentices at MARK'S, 161 E. Colorado st., Pasadena. x14

WANTED—PLUMBER. 2407 S. VERMONT AVE. 14

WANTED—BOYS TO WORK IN BOX FAC- tory. Call in rear 2130 SANTEE ST. 12

WANTED—PANTS OPERATOR. 223 WEST SECOND ST. Room 114. 13

WANTED—FLAT WORK WASHER. STERL- ING LAU

Classified Liners.

Situations, Male.

D—COMPETENT JAPANESE SEC- wants situation. Good references; his cleaning automobile. Care ITOS MENT OFFICE, 949 Hill. 6823. 12

D—COLORED MAN WANTS POSI- chauffeur; careful driver. Call at M. HALE CO., or phone Main 6 p.m. BROWNLEE. 13

D—SITUATION, YOUNG MAN, EX- salesman, some keeper, stenogra- competent; best references. Address 4, TIMES OFFICE. 13

D—SITUATION BY THOROUGHLY ed gardener; 25 yrs. flowers, gard- best references. Address C, box 6, FFICE. 14

D—BY GARDENER AND ALL- handy man, wife to dog; 26c hour; references. Address WRIGHT, 328A ER, Edway 1260. 13

D—JAPANESE, FIRST-CLASS GOOD kitchen; position in family, to do only; have reference. Main 2629, 816 123 S. Grand ave. 13

D—GERMAN GARDENER WANTS care of private places by hour or dress D, box 87, TIMES OFFICE. 13

D—WHEN IN NEED OF A FIRST- carpenter by day or job phone EAST 13

D—WORK ON RANCH OR DAIRY; and experience. J. H. TAYLOR, 125 th. 13

D—POSITION BY GENERAL MEN- clerk; 15 years' experience; refer- dress H, 2525 S. First st. 13

D — POSITION AS DAY WATCH- good references. GEORGE FYRON, 1 6th st., Los Angeles. 12

D—YOUNG MAN WANTS STEADY to handy with tools; "K." Address 32, TIMES OFFICE. 12

D—SITUATION, AN ALL AROUND handyman; board and room. Ad- box 124, TIMES OFFICE. 13

D—JOB PRIVATE PLACE, 125 AND THOMAS TAYLOR, 1538 W. 25th st. dence 37295. 13

D—HOME IN CHRISTIAN FAMILY mercial student. Willing worker. 749 ST. 27264. 12

D—YOUNG MAN HANDY WITH ty tools wishes employment. Ad- TOWNE AVE. J. Cochran. 13

D—FURNISHED ROOM IN EX- work by responsible student. D, box 152, TIMES OFFICE. 13

D—POSITION BY EXPERIENCED ker; five years' experience; best of es. 2246 W. 37TH ST. 13

D — SITUATION, JAPANESE boy wants position. N. MASDA, 116 st. 13

D — BY HANDY MAN ABOUT painting, rough carpentering; lawn TEMPLE 1469. 13

D—JAPANESE BOY WISHES A PO- cook, in family, $25 or $30, country or MAIN 8855, 722 S. Grand ave. 13

D—JAPANESE FIRST-CLASS GOOD wants a position, short hours. Main 2929, No. 722 S. Grand ave. 12

D — YOUNG MAN WANTS POSI- help on ranch; references, F2125, NINTH ST. 13

D — YOUNG MAN, 21 YEARS OF wants position in architect's office. 1 ST. 13

D — POSITION AS PRIVATE watchman; 16 years' experience; best references. 'PHONE 7347. 14

D—POSITION AS COLLECTOR FOR reference and bond if required. 1 E. box 62, TIMES OFFICE. 13

D — SITUATION BY BAKER ON or cake. Room 20, 538 WALL ST. Subway 2486. 13

D — SITUATION, CARPENTER by good fast man; new or repairs. 13

D — BY YOUNG MAN OF 18, A on of any kind. J. MOHR, 1407 Santee, 4683. 17

D—PAINTING, TINTING, PAPER- work, reasonable, best refer- 'PHONE WEST 6483. 13

D—A GOOD JAPANESE LAUNDRY wants position in private family. Ad- SHIGEJIMA, 319 S. Hill st. 13

D—SITUATION FOR BOY, 16, CITY country; can milk cows; general work. e D, box 159, TIMES OFFICE. 13

D—INVESTIGATOR, 10 YEARS' ernment service, corporation or private handled. P.O. BOX 1235. 13

D—WHO WANTS LIVE REAL ES- salesman, commission basis? Address 11, TIMES OFFICE. 13

D—PAINTING, STAINING, TINT- ille hour; first-class work. 1142 WEST ST. 15

D—GERMAN GARDENER WANTS ake care of private place by the month. ss G, box 1, TIMES OFFICE. 13

D—SITUATION GARDENER, FLOR- lawns; experienced; references. Address 1, TIMES OFFICE. 13

D—GARDEN AND LAWN WORK; ing and general cleaning. EDWARDS, San Pedro st. 12

D—BY JAPANESE, EXCELLENT cook, position in private family; best nce. Address TAM, F5614. 14

D—A POSITION AS BUTLER OR gleman, good references. Address A, box 1, TIMES OFFICE. 13

D—LADY WANTS THE GENERAL ork for a genuine and useful article. 5418. 13

D—MARRIED MAN WANTS WORK; rienced in orchard or general farming; ess BERT CLEMENT, Watts. 13

D—SITUATION BY FIRST-CLASS ed foreman. Address 10, box 39, ES OFFICE. 13

D—PAPERING, TINTING, ETC. prices reasonable, reliable. H. INGER, Home 6599. 13

D—SITUATION, MEAT CUTTER or beach town. HOME PHONE 54362. 13

D—POSITION, BY FIRST CLASS penter foreman. Address L, box 344, 28 BRANCH OFFICE. 13

D — BY LAUNDRY BOY, JAPA- position. K. S., 125 N. CENTRAL 13

D — JAPANESE BOY WISHES TO after school or any kind of night 2200, EDWY. 3632. 13

D — POSITION AS CHAUFFEUR; experienced driver and mechanic. Address 13, TIMES OFFICE. 13

D—SITUATION, BY AN EXPERI- gardener, by day, job or private fam- PHONE 61867. 13

D—POSITION AS CHEF, STEW- first class references. Address F, box IMES OFFICE. 14

D—JAPANESE WANTS POSITION family housework. ODAKA, 319 Boyd st. 13

D—STRONG YOUNG MAN WISHES sition. H. KENNEDY, 218 S. 11th st. 13

D—SITUATION AS CARPENTER MES, 1008 SOUTH 46th. 13

D—SITUATION, CARPENTER, 2774 ar. P. O. box 600. 14

D—CARPENTER WORK, DAY OR ntract. SOUTH 4599. 13

Situations, Female.

D—PRACTICAL NURSE WOULD in confinement cases, $12.50 per week. OM, SOUTH 1134. 13

D—MRS. LAMB, PRACTICAL rse, sickness, confinement. BROADWAY Moderate. 111 S. Figueroa. 12

D—SITUATION, GERMAN GIRL AS ss in private family, first-class reference. 1134 S. OLIVE ST. 13

D — RELIABLE YOUNG LADY ches light work. Call Monday, no house 'PHONE F2815. 13

D — SEWING ON CHILDREN'S clothing; infant's wardrobes specialty. W. Monday, 10 to 6. 12

D—LACE CURTAINS TO BE LAUN- ed by experienced laundress. F4267, 1305 EIGHTH. 13

D—NURSE WISHES POSITION to go for invalid or will go to maternity ital. Phones F1808, MAIN 3627. 13

D—BY FIRST-CLASS COOK AND second maid; together. Phone A6629, Main 2096. Swedish and German Bureau. 13

D—COLORED GIRL AS CHAM- rmaid, or washing to take home. HOME ONE 4898 or BROADWAY 2264. 13

D — EXPERIENCED STENOGRA- er, one experienced, desires change; low sal- Address B, box 167, TIMES OFFICE. 13

D—TRAINED NURSE WISHES TO e up patient mornings. Phone GLENDALE 13

D—HOUSEKEEPER POSITION BY ston lady 35, for refined business widower. references. WEST 3190, Monday, 10 to 6. 12

D—YOUNG LADY Wishes Posi- on as assistant to typewriter. HONE F6731. Hours 10 to 12. 13

D — BY DRESSMAKER AND alloress engagements in families, $2.50. dress C, box 44, TIMES OFFICE. 13

D—TO DO GENERAL HOUSEWORK e take care of a sick person, or to cook in amp. Call at 803 SANTEE ST. 13

D—DRESSMAKING AT HOME OR ay, $2.25 per day. Phone F2261, BROAD- AY 5570. 13

D—A PRIVATE EXCHANGE IN A pose to experienced telephone operator. Phone TEMPLE 1061. 13

D—POSITION AS GOVERNESS OR companion, successful in mental healing ; good in music. PHONE 34036. 13

D—WASHING OR CLEANING BY ne day. Phone F1899, MAIN 3627. 13

D—SITUATION BY COLORED WOM- ; washing and ironing by the day. Phone 13

D—SECOND WORK BY GIRL WHO understands her work; would like reason- able wages and nice home. Phones F1899, MAIN 3627. 13

D—WANTED-POSITION AS HOUSEKEEPER; two children, girls, youngest 5 years; some salary; references exchanged. Address B, box 1844, TIMES OFFICE. 14

D—WANTED—BY COMPETENT WOMAN, A sition as general help in small family; stan wages. Address C, box 196, TIMES OFFICE. 13

D—WANTED—BY GERMAN WOMAN, TO take in washing; also will come to your house, washing or cleaning, by the day. 219 E. 28TH ST. 13

D—WANTED—YOUNG LADY, EXPERIENCED, would like position in dentist or physician's office. Stenographer. Address K, box 241, TIMES BRANCH OFFICE. 13

D—WANTED—DAY WORK, WASHING, IRON- ing, cleaning, by competent woman. Phone A6629, Main 1905. SWEDISH AND GERM N BUREAU. 13

D—WANTED — STENOGRAPHER FURNISHED on short notice without charge to either party. SMITH PREMIER TYPEWRITER CO., 162 N. Broadway. Main 1905. Home 6614. 13

D—WANTED-POSITION AS AMANUENSIS OR private secretary, by bright, refined young woman of 20. For personal interview address B, box 36, TIMES OFFICE. 13

D—WANTED—NO HOT AIR IN OUR PROPOSI- tion; our agents STAY with us. Write for facts about Crown Clothes Dryer. CROWN MFG. CO., 170 Main, Auburn, Ind. 13

D—WANTED — AGENTS TO SELL PILLOW ventilators; 200 per cent. profits; sample free. MERCANTILE SUPPLY CO., box 191, Station C, Los Angeles, Cal. 13

D—WANTED BY EXPERT READER TO read evenings and Saturday afternoons; children a specialty. Address F, box 181, TIMES OFFICE. 13

D—WANTED—SITUATION BY GERMAN WOM- an, first-class German and American cook; wages $25 to $30; prefer country. Address F, box 57, TIMES OFFICE. 12

D—WANTED—POSITION BY MIDDLE-AGED lady with best references, as companion to elderly or invalid lady, in city or ser- rounding town. Address 128 W. 20TH ST. 13

D—WANTED—WASHING TO TAKE HOME BY piece or dozen; good work guaranteed; fan- ily washing a specialty. 'PHONE MAIN 4807. 13

D—WANTED—POSITION AS STENOGRAPHER by bright beginner. Some knowledge of book-keeping and German. 'PHONE WEST 5072. 13

D—WANTED—AM A GOOD STENOGRAPHER and book-keeper; references good; salary moderate to start. Address L, box 248, TIMES BRANCH OFFICE. 216

D—WANTED—IF YOU HAVE ANY TYPE- WRITING YOU WANT DONE, JUST CALL UP MAIN 1234, F1234, OR ADDRESS L, BOX 248, TIMES BRANCH OFFICE. 212

D—WANTED — STENOGRAPHER, YOUNG lady, first-class, wants position, best city experience and references. Address B, box TIMES OFFICE. 13

D—WANTED—POSITION BY GOOD SEAM- stress in families or with dressmaker; part or all of time; give phone. Address F, box 126, TIMES OFFICE. 13

D—WANTED—SITUATION BY EASTERN LADY as companion to lady, light duties, good home. Address Y, box 112, TIMES OFFICE.

D—WANTED — APARTMENT OR ROOMING house to manage, by married woman; expe- rienced; references. Address L, box 214, TIMES BRANCH OFFICE. 13

D—WANTED—POSITION BY BOSTON LADY, 25, experienced, S. E. book-keeping, cashier- ing and office work. WEST 2186, Monday, 10 to 4. 13

D—WANTED—MIDDLE-AGED LADY WITH little girl, 4 years old, would like position as housekeeper for gentleman or maid work in hotel. Phone BOYLE 1291. 13

D—WANTED—FIRST-CLASS STENOGRAPHER, 6 years' experience, wants position; best of references. Address C, box 347, TIMES OF- FICE. 13

D—WANTED—YOUNG LADY WISHES POSI- tion as operator on private exchange; expe- rienced. Address B, box 68, TIMES OFFICE. 13

D—WANTED—HOUSEKEEPER, GOOD COOK, wants position; country preferred. Address TIMES OFFICE. 13

Situations, Female.

D—WANTED—POSITION AS STENOGRAPHER with established firm; a young woman 19 years of age with some experience; has some knowledge of book-keeping and is good at figures; work is neat and accurate; will accept reasonable salary to start. Address F, box 20, TIMES OFFICE. 13

D—WANTED—BY LADY, 37 YEARS, A HOME and kind treatment for light services; widow without incumbrance, alone in world; husband dead two years past; am in one room, where it is cold and dark and have no money; to be glad of any help coming. 929 E. FIRST, Room 11. 13

D—WANTED—A REFINED YOUNG LADY who is a graduated kindergartner; holding highest recommendations, desires a position in a home to act as companion and teacher to small children; capable of taking entire charge if desired. Address B, box 77, TIMES OF- FICE. 14

D—WANTED—DURING OWNER'S ABSENCE, or in widower's home, a refined mother and daughter, who can give highest references as to capability and reliability, desire to care for home in exchange for a home only. Address B, box 75, TIMES OFFICE. 12

D—WANTED—WILL GIVE AFTERNOONS FOR one week in order to introduce my system of facial or scalp massage. Phone between 8 and 9 a.m. MISS SWIFT, West 6125, 2602. Also do manicuring, shampooing, hand mas- sage. 13

D—WANTED—MANAGING HOUSEKEEPER BY a middle-aged lady of refinement and educa- tion; where there are private families there are oth- er servants, or position as nurse or companion. Best of references. PHONE 21382. 12

D—WANTED—AGENTS; NEW PATENT SPE- cialty; simple, practical; every home and person; handsome profit to agents; booklet. IDEAL ALARM CO., Carthage, Mo. 13

D—WANTED—AGENTS MAKE 500 PER CENT. selling "Novelty Sign Cards;" merchants buy 25 to 100 on sight; 80 varieties. Catalogue free. SULLIVAN CO., 264 W. Van Buren st., Chi- cago, Ill. 12

D—WANTED—HIGH-GRADE BOOK-KEEPERS and stenographers supplied to business men; our references are unquestionable. Commercial Dept. of the CAL. TEACHERS' BUREAU, 424 W. Hellman Bldg. F1634. 14

D—WANTED—POSITION AS HOUSEKEEPER or manager in apartment or rooming-house; several years' experience; can give first-class local references. Address B, box 61, TIMES OFFICE. 13

D—WANTED—LADY DESIRES POSITION AS assistant cashier or book-keeper; capable of taking orders over the 'phone; or assistant in doctor's office or reception-room; best refer- ences. Address B, box 112, TIMES OFFICE. 13

D—WANTED—LADY WOULD LIKE POSITION as companion for expenses and small salary; no objection to invalid; references given and required. Address J. L. B., box 111, TIMES OFFICE. 13

D—WANTED — BY EXPERIENCED, COMPE- tent and reliable stenographer, first-class position in any line of business in or out of city. Address A, box 84, TIMES OFFICE. 13

D—WANTED — SITUATION AS GENERAL help in family by young English woman with girl 4½ years old; cooking, good laun- dress. Address F, box 151, TIMES OFFICE. 13

D—WANTED—AGENTS SELLING ALL OUR Presidents' pictures make $30 daily; sample 50c; portraits, frames, pillow tops, at lowest prices. OAK PARK PORTRAIT CO., Oak Park, Ill. 13

D—WANTED — MIDDLE-AGED AMERICAN woman would like position as first-class cook and light housework in small family; a young couple with babe in arms preferred. I love babies. 912 S. FIGUEROA. A. R. 16

D—WANTED—CHILD'S NURSE WISHES PO- sition to go for one or more children; will go home nights if that is more conven- ient for the employer. Phones F1899, MAIN 3627. 13

D — WANTED — AGENTS FOR THE BEST seller of the century; big commissions; easy money. Send 10c for sample and terms. Ad- dress PARA MFG SUPPLY CO., Dept. 11, Box 775, New Orleans. 12

D—WANTED—GERMAN, REFINED, MIDDLE- aged lady, with girl 5 years, wishes a po- sition as housekeeper; no boarding or apartment house; city references. Address B, box 20, TIMES OFFICE. 13

D—WANTED—POSITION AS MANAGER OR cook in private family, or housekeeper in first-class apartments or rooming-house, city or beach; good wages. Ad- dress K, box 220, TIMES BRANCH OFFICE. 13

D—WANTED—BY MIDDLE-AGED WOMAN OF refinement, position housekeeper or manag- ing rooming-house, on or about March 1; at references. Address 62 W. 36TH ST. 13

D—WANTED—A FRENCH LADY DESIRING work, nursing confinement cases or house- work by the day. A. SEGUIN, 2765 W. 11th st. 13

D—WANTED—POSITION TO GO ABROAD AS maid or companion to children. Speaks Ger- man, French and English. Address IDA HENATSCH, General Delivery, Pasadena. x11

D—WANTED — BY EASTERN GRADUATE nurse, confinement cases; best local refer- ences; rates reasonable; excellent masseuse. Address C, box 167, TIMES OFFICE. 13

D—WANTED—TO DO DAYS WORK OR FAM- ily wash or piece work to bring home. PHONE SOUTH 1672, or address 2142 S. LOS ANGELES ST. 13

D—WANTED—POSITION AS LADY'S MAID, companion or second girl, in well-to-do fam- ily, by an experienced English girl in Pasa- dena. Address C, box 13, TIMES OFFICE. 13

D—WANTED—YOUNG LADY WANTS PLEAS- ant sunny room, west central district, South Figueroa or Pico or Grand thereabout. Address B, box 47, TIMES OFFICE. 13

D—WANTED—SITUATION BY YOUNG LADY demonstrator; five years experience in east. Toilet articles preferred. Address C, box 101, MPA OFFICE. 14

D—WANTED—COOKING IN FAMILY BY EX- cellent cook who wishes to do the cooking and kitchen work. Phones F1899, MAIN 3627. 13

D—WANTED—SECOND WORK BY GIRL WHO understands her work; would like reason- able wages and nice home. Phones F1899, MAIN 3627. 13

D—WANTED—POSITION AS HOUSEKEEPER; two children, girls, youngest 5 years; some salary; references exchanged. Address B, box 1844, TIMES OFFICE. 14

D—WANTED—BY COMPETENT WOMAN, A sition as general help in small family; stan wages. Address C, box 196, TIMES OFFICE. 13

D—WANTED—BY GERMAN WOMAN, TO take in washing; also will come to your house, washing or cleaning, by the day. 219 E. 28TH ST. 13

D—WANTED—YOUNG LADY, EXPERIENCED, would like position in dentist or physician's office. Stenographer. Address K, box 241, TIMES BRANCH OFFICE. 13

D—WANTED—DAY WORK, WASHING, IRON- ing, cleaning, by competent woman. Phone A6629, Main 1905. SWEDISH AND GERM N BUREAU. 13

D—WANTED — STENOGRAPHER FURNISHED on short notice without charge to either party. SMITH PREMIER TYPEWRITER CO., 162 N. Broadway. Main 1905. Home 6614. 13

D—WANTED-POSITION AS AMANUENSIS OR private secretary, by bright, refined young woman of 20. For personal interview address B, box 36, TIMES OFFICE. 13

D—WANTED—NO HOT AIR IN OUR PROPOSI- tion; our agents STAY with us. Write for facts about Crown Clothes Dryer. CROWN MFG. CO., 170 Main, Auburn, Ind. 13

D—WANTED — AGENTS TO SELL PILLOW ventilators; 200 per cent. profits; sample free. MERCANTILE SUPPLY CO., box 191, Station C, Los Angeles, Cal. 13

D—WANTED BY EXPERT READER TO read evenings and Saturday afternoons; children a specialty. Address F, box 181, TIMES OFFICE. 13

D—WANTED—SITUATION BY GERMAN WOM- an, first-class German and American cook; wages $25 to $30; prefer country. Address F, box 57, TIMES OFFICE. 12

D—WANTED—POSITION BY MIDDLE-AGED lady with best references, as companion to elderly or invalid lady, in city or ser- rounding town. Address 128 W. 20TH ST. 13

D—WANTED—WASHING TO TAKE HOME BY piece or dozen; good work guaranteed; fan- ily washing a specialty. 'PHONE MAIN 4807. 13

D—WANTED—POSITION AS STENOGRAPHER by bright beginner. Some knowledge of book-keeping and German. 'PHONE WEST 5072. 13

D—WANTED—AM A GOOD STENOGRAPHER and book-keeper; references good; salary moderate to start. Address L, box 248, TIMES BRANCH OFFICE. 216

D—WANTED—IF YOU HAVE ANY TYPE- WRITING YOU WANT DONE, JUST CALL UP MAIN 1234, F1234, OR ADDRESS L, BOX 248, TIMES BRANCH OFFICE. x12

D—WANTED — STENOGRAPHER, YOUNG lady, first-class, wants position, best city experience and references. Address B, box TIMES OFFICE. 13

D—WANTED—POSITION BY GOOD SEAM- stress in families or with dressmaker; part or all of time; give phone. Address F, box 126, TIMES OFFICE. 13

D—WANTED—SITUATION BY EASTERN LADY as companion to lady, light duties, good home. Address Y, box 112, TIMES OFFICE.

D—WANTED — APARTMENT OR ROOMING house to manage, by married woman; expe- rienced; references. Address L, box 214, TIMES BRANCH OFFICE. 13

D—WANTED—POSITION BY BOSTON LADY, 25, experienced, S. E. book-keeping, cashier- ing and office work. WEST 2186, Monday, 10 to 4. 13

D—WANTED—MIDDLE-AGED LADY WITH little girl, 4 years old, would like position as housekeeper for gentleman or maid work in hotel. Phone BOYLE 1291. 13

D—WANTED—FIRST-CLASS STENOGRAPHER, 6 years' experience, wants position; best of references. Address C, box 347, TIMES OF- FICE. 13

D—WANTED—YOUNG LADY WISHES POSI- tion as operator on private exchange; expe- rienced. Address B, box 68, TIMES OFFICE. 13

D—WANTED—HOUSEKEEPER, GOOD COOK, wants position; country preferred. Address TIMES OFFICE. 13

Situations, Female.

D—WANTED—A YOUNG WOMAN OF REFINE- ment and experience would do general light household duties in small family; thorough housekeeper; please give some particulars; city only; references. Address F, box 122, TIMES OFFICE. 13

D—WANTED—POSITIONS BY NEAT, COMPE- tent Swedish cook and second girl (friends.) Office has excellent personal reference from former employer. MRS. PATTEN'S (formerly Miss Day.) EMPLOYMENT OFFICE, 218 S. Broadway. x13

D—WANTED—PHYSICIANS; DO ANY ONE OF you want an educated, well-appearing woman in your office? Can manage your office, keep your books and please your calling pa- tients. Address L, box 267, TIMES BRANCH OFFICE. 13

D—WANTED—WILL CARE FOR COTTAGE and child for parents employed days, in ex- change for 2 unfurnished rooms for house- keeping, for 2 adults. Address L, box 247, TIMES BRANCH OFFICE.

D—WANTED—A WIDOW, 28, WITH SON 9, desires a good home with refined people; capable housekeeper, cheerful help for sick, easy work that is clean and consistent. Ad- dress D, box 22, TIMES OFFICE. 15

D—WANTED—SITUATION BY FIRST-CLASS cook in private family where second girl is kept. Phone Home F6521, Sunset Main 55; best of references. Address D, box 36, TIMES OFFICE. 13

D—WANTED — BY MIDDLE-AGED LADY, situation in small private family as first- class plain cook and assist in light house- work; $20 per month. Address L, box 271, TIMES BRANCH OFFICE. 13

D—WANTED—AGENTS; NEW PATENT SPE- cialty; simple, practical; every home and person; handsome profit to agents; booklet. IDEAL ALARM CO., Carthage, Mo. 13

D—WANTED—AGENTS MAKE 500 PER CENT. selling "Novelty Sign Cards;" merchants buy 25 to 100 on sight; 80 varieties. Catalogue free. SULLIVAN CO., 264 W. Van Buren st., Chi- cago, Ill. 12

D—WANTED—HIGH-GRADE BOOK-KEEPERS and stenographers supplied to business men; our references are unquestionable. Commercial Dept. of the CAL. TEACHERS' BUREAU, 424 W. Hellman Bldg. F1634. 14

D—WANTED—POSITION AS HOUSEKEEPER or manager in apartment or rooming-house; several years' experience; can give first-class local references. Address B, box 61, TIMES OFFICE. 13

D—WANTED—LADY DESIRES POSITION AS assistant cashier or book-keeper; capable of taking orders over the 'phone or assistant in doctor's office or reception-room; best refer- ences. Address B, box 112, TIMES OFFICE. 13

D—WANTED—LADY WOULD LIKE POSITION as companion for expenses and small salary; no objection to invalid; references given and required. Address J. L. B., box 111, TIMES OFFICE. 13

D—WANTED — BY EXPERIENCED, COMPE- tent and reliable stenographer, first-class position in any line of business in or out of city. Address A, box 84, TIMES OFFICE. 13

D—WANTED — SITUATION AS GENERAL help in family by young English woman with girl 4½ years old; cooking, good laun- dress. Address F, box 151, TIMES OFFICE. 13

D—WANTED—AGENTS SELLING ALL OUR Presidents' pictures make $30 daily; sample 50c; portraits, frames, pillow tops, at lowest prices. OAK PARK PORTRAIT CO., Oak Park, Ill. x

D—WANTED — MIDDLE-AGED AMERICAN woman would like position as first-class cook and light housework in small family; a young couple with babe in arms preferred. I love babies. 912 S. FIGUEROA. A. R. 16

D—WANTED—CHILD'S NURSE WISHES PO- sition to go for one or more children; will go home nights if that is more conven- ient for the employer. Phones F1899, MAIN 3627. 13

D—WANTED — AGENTS FOR THE BEST seller of the century; big commissions; easy money. Send 10c for sample and terms. Ad- dress PARA MFG SUPPLY CO., Dept. 11, Box 775, New Orleans. x12

D—WANTED—GERMAN, REFINED, MIDDLE- aged lady, with girl 5 years, wishes a po- sition as housekeeper; no boarding or apartment house; city references. Address B, box 20, TIMES OFFICE. 13

D—WANTED—POSITION AS MANAGER OR cook in private family, or housekeeper in first-class apartments or rooming-house, city or beach; good wages. Ad- dress K, box 220, TIMES BRANCH OFFICE. 13

D—WANTED—BY MIDDLE-AGED WOMAN OF refinement, position housekeeper or manag- ing rooming-house, on or about March 1; at references. Address 62 W. 36TH ST. 13

D—WANTED—A FRENCH LADY DESIRING work, nursing confinement cases or house- work by the day. A. SEGUIN, 2765 W. 11th st. 13

D—WANTED—POSITION TO GO ABROAD AS maid or companion to children. Speaks Ger- man, French and English. Address IDA HENATSCH, General Delivery, Pasadena. x11

D—WANTED — BY EASTERN GRADUATE nurse, confinement cases; best local refer- ences; rates reasonable; excellent masseuse. Address C, box 167, TIMES OFFICE. 13

D—WANTED—TO DO DAYS WORK OR FAM- ily wash or piece work to bring home. PHONE SOUTH 1672, or address 2142 S. LOS ANGELES ST. 13

D—WANTED—POSITION AS LADY'S MAID, companion or second girl, in well-to-do fam- ily, by an experienced English girl in Pasa- dena. Address C, box 13, TIMES OFFICE. 13

D—WANTED—YOUNG LADY WANTS PLEAS- ant sunny room, west central district, South Figueroa or Pico or Grand thereabout. Address B, box 47, TIMES OFFICE. 13

D—WANTED—SITUATION BY YOUNG LADY demonstrator; five years experience in east. Toilet articles preferred. Address C, box 101, MPA OFFICE. 14

D—WANTED—COOKING IN FAMILY BY EX- cellent cook who wishes to do the cooking and kitchen work. Phones F1899, MAIN 3627. 13

D—WANTED—SECOND WORK BY GIRL WHO understands her work; would like reason- able wages and nice home. Phones F1899, MAIN 3627. 13

D—WANTED—POSITION AS HOUSEKEEPER; two children, girls, youngest 5 years; some salary; references exchanged. Address B, box 1844, TIMES OFFICE. 14

D—WANTED—BY COMPETENT WOMAN, A sition as general help in small family; stan wages. Address C, box 196, TIMES OFFICE. 13

D—WANTED—BY GERMAN WOMAN, TO take in washing; also will come to your house, washing or cleaning, by the day. 219 E. 28TH ST. 13

D—WANTED—YOUNG LADY, EXPERIENCED, would like position in dentist or physician's office. Stenographer. Address K, box 241, TIMES BRANCH OFFICE. 13

D—WANTED—DAY WORK, WASHING, IRON- ing, cleaning, by competent woman. Phone A6629, Main 1905. SWEDISH AND GERM N BUREAU. 13

D—WANTED — STENOGRAPHER FURNISHED on short notice without charge to either party. SMITH PREMIER TYPEWRITER CO., 162 N. Broadway. Main 1905. Home 6614. 13

D—WANTED-POSITION AS AMANUENSIS OR private secretary, by bright, refined young woman of 20. For personal interview address B, box 36, TIMES OFFICE. 13

D—WANTED—NO HOT AIR IN OUR PROPOSI- tion; our agents STAY with us. Write for facts about Crown Clothes Dryer. CROWN MFG. CO., 170 Main, Auburn, Ind. 13

D—WANTED — AGENTS TO SELL PILLOW ventilators; 200 per cent. profits; sample free. MERCANTILE SUPPLY CO., box 191, Station C, Los Angeles, Cal. 13

D—WANTED BY EXPERT READER TO read evenings and Saturday afternoons; children a specialty. Address F, box 181, TIMES OFFICE. 13

D—WANTED—SITUATION BY GERMAN WOM- an, first-class German and American cook; wages $25 to $30; prefer country. Address F, box 57, TIMES OFFICE. 12

D—WANTED—POSITION BY MIDDLE-AGED lady with best references, as companion to elderly or invalid lady, in city or ser- rounding town. Address 128 W. 20TH ST. 13

D—WANTED—WASHING TO TAKE HOME BY piece or dozen; good work guaranteed; fan- ily washing a specialty. 'PHONE MAIN 4807. 13

D—WANTED—POSITION AS STENOGRAPHER by bright beginner. Some knowledge of book-keeping and German. 'PHONE WEST 5072. 13

D—WANTED—AM A GOOD STENOGRAPHER and book-keeper; references good; salary moderate to start. Address L, box 248, TIMES BRANCH OFFICE. 216

D—WANTED—IF YOU HAVE ANY TYPE- WRITING YOU WANT DONE, JUST CALL UP MAIN 1234, F1234, OR ADDRESS L, BOX 248, TIMES BRANCH OFFICE. x12

D—WANTED — STENOGRAPHER, YOUNG lady, first-class, wants position, best city experience and references. Address B, box TIMES OFFICE. 13

D—WANTED—POSITION BY GOOD SEAM- stress in families or with dressmaker; part or all of time; give phone. Address F, box 126, TIMES OFFICE. 13

D—WANTED—SITUATION BY EASTERN LADY as companion to lady, light duties, good home. Address Y, box 112, TIMES OFFICE.

D—WANTED — APARTMENT OR ROOMING house to manage, by married woman; expe- rienced; references. Address L, box 214, TIMES BRANCH OFFICE. 13

D—WANTED—POSITION BY BOSTON LADY, 25, experienced, S. E. book-keeping, cashier- ing and office work. WEST 2186, Monday, 10 to 4. 13

D—WANTED—MIDDLE-AGED LADY WITH little girl, 4 years old, would like position as housekeeper for gentleman or maid work in hotel. Phone BOYLE 1291. 13

D—WANTED—FIRST-CLASS STENOGRAPHER, 6 years' experience, wants position; best of references. Address C, box 347, TIMES OF- FICE. 13

D—WANTED—YOUNG LADY WISHES POSI- tion as operator on private exchange; expe- rienced. Address B, box 68, TIMES OFFICE. 13

D—WANTED—HOUSEKEEPER, GOOD COOK, wants position; country preferred. Address TIMES OFFICE. 13

Situations, Female.

D—WANTED—A YOUNG LADY WOULD LIKE position in family where she can earn her room and board by assisting with house work, sewing, etc., before 8:30 and after work- ing hours. Address Y, box 94, TIMES OF- FICE. 13

D—WANTED — GERMAN NURSE WOULD like the care of invalid, tubercular pa- tient, feeble or delicate child, has years of experience, can give references. Address box 64, TIMES OFFICE, Pasadena. x13

D—WANTED—FRENCH LADY, PARISIAN, very well educated, speaking English fluently as companion to lady, or would give French lessons. Address Mademoiselle, box 19, TIMES OFFICE, Pasadena. x13

D—WANTED—POSITION AS MANAGER OR housekeeper in apartment house or home; young woman, first-class housekeeper; best of references. Address M, box 266, TIMES BRANCH OFFICE. 13

D—WANTED—POSITION BY FIRST-CLASS housekeeper and cook; good references, 2 E. PICO ST. 12

D—WANTED—SITUATION, COMPANION OR housekeeper, by middle-aged woman. Ad- dress 1, box 94, TIMES OFFICE. x13

D—WANTED—NEAT YOUNG LADY WANTS light office work. Address C, box 29, TIMES OFFICE. 13

D—WANTED — NURSING IN CONFINEMENT by an experienced nurse; references reason- able. MRS. BUTLER, 'Phone W., 1312. 13

D—WANTED—YOUNG LADY WANTS POSI- tion as stenographer; and office assistant. Phone MAIN 9086. 13

D—WANTED—DRESSMAKING, SEWING IN all kinds. 1234 TRENTON ST. Broadway 2265. 13

D—WANTED—POSITION BY STENOGRAPHER, beginner, willing to start low. Address K, box 267, TIMES BRANCH OFFICE. 12

D—WANTED—COMPETENT WOMAN WANTS washing and ironing by the day or light cleaning. PHONE BROADWAY 5661. 14

D—WANTED—BY YOUNG WOMAN, EXPERI- enced cook, to do cooking in oil camp or mining place. 729 WALL ST. 13

D—WANTED—REFINED TRAINED NURSE would like care of invalid; references. Ad- dress B, box 19, TIMES OFFICE. 13

D—WANTED—SITUATION BY NEAT, COMPE- tent woman to do housework in the country. Address F, box 166, TIMES OFFICE. 13

D—WANTED — OFFICE POSITION WHERE stenography is not required. Phone F1899, MAIN 3627. 13

D—WANTED—BY AMERICAN GERMAN GIRL, as housework, good cook; references. Address G, box 26, TIMES OFFICE. 13

D—WANTED—DRESSMAKING IN FAMILIES by experienced woman. Phones MAIN 3627, F1899. 13

D—WANTED — LAUNDRY WORK BY COL- ored girl; can furnish first-class references. PHONE TEMPLE 1646. 13

D—WANTED — BY ELDERLY LADY, SITUA- tion as housekeeper or housework. Address F, box 1, TIMES OFFICE. 13

D—WANTED—CHAMBER WORK IN HOTEL or nice rooming-house. Phones F1899, MAIN 3627. 13

D—WANTED—WOMAN WANTS HOUSEWORK for widower with children that can give good references. 1611 PALOMA AVE. 13

D—WANTED—BY YOUNG JAPANESE GIRL position as a plain cook and housework. JOE MATSUI, 1322 Lake st. 13

D—WANTED—FOR UNGRADUATE NURSE, please call at 2321 GRAND AVE. Phone South 8751. 13

D—WANTED—DRESSMAKER WILL GO OUT days; best work guaranteed. MRS. CUM- MINGS. 'phone 21692. 13

D—WANTED—POSITION AS CASHIER IN cafeteria or restaurant; reference furnished. Address C, box 174, TIMES OFFICE. 14

D—WANTED—FRENCH WOMAN DESIRES place to cook. Address 817 E. FIRST ST. Best references. C. Thiry. 13

D—WANTED—BY SWEDISH WOMAN WORK by the day, good laundress, $2 and car fare. 'PHONE A5248. 13

D—WANTED—JAPANESE GIRL WANTS place in family as plain cook or house- work. 22958. 13

D—WANTED—BY MIDDLE AGED WOMAN, position as cook or housekeeper, moderate wages; references. 736 OTTAWA ST. 13

D—WANTED—BY LADY, LIGHT HOUSE- work or care of 1 or 2 children. Ad- dress D, box 140, TIMES OFFICE. 15

D—WANTED—A JAPANESE GIRL WANTS position as general help in small family. M., 532 SAN JULIAN ST. 15

D—WANTED—POSITION BY GERMAN COOK, city or country; wages $25 to $30. Address F, box 128, TIMES OFFICE. 13

D—WANTED—GENERAL HOUSEWORK BY competent girl who is clean, willing and fond of children. Phones F1899, MAIN 3627. 13

D—WANTED—DRESSMAKING, PLAIN SEW- ing, etc., $1.50 per day and fare. Address E, box 128, TIMES OFFICE. 13

D—WANTED—SITUATION, A SPANISH LADY wishes sewing and general housework. Ad- dress D, box 137, TIMES OFFICE. 13

D—WANTED — DRESSMAKING OR PLAIN sewing; prices reasonable. 136 E. 21ST ST. 14

D—WANTED—MIDDLE-AGED EXPERIENCED nurse would accompany invalid East for traveling expenses. PHONE 51854. 13

D—WANTED—FINE DRESSMAKING AND ladies' tailoring out or work home. Phone 84046. 702 WESTLAKE AVE. 13

D—WANTED—AN EXPERIENCED COLORED woman would like general housework. MAIN 5628. 13

D—WANTED—CHAMBER WORK FEW HOURS a day for rent of suite of rooms. MRS. HILL, 239 N. Olive. 13

D—WANTED — SCHOOL GIRL WISHES position, and go to school. MAIN 4449. 13

D—WANTED—STATUARY AND HOUSE ORNA- ments to mend. Call 869 W. NINTH ST. 12

D—WANTED — BY COLORED LAU

WANTED—
Agents and Solicitors.

WANTED—MR. AGENT, HERE IT IS—THE greatest money-making proposition ever presented to you. If you are a hustler, energetic, alive can take orders, I will show you how easy you can make $50 a week; 12 weeks in a year, because re-orders come back fast and furious. Become a Davis agent, be your own boss, be independent. Robert Alexander, a Kentucky agent, made $21 in eight hours. You can do as well. I am one of the largest manufacturers of toilet articles and extracts, all of which are sold exclusively through Davis agents. In addition to large profits I give to my agents cash prizes. I have a guarantee to my agents' cash prizes. Write for our large illustrated catalogue and profit sharing plan. Strike out to better your financial condition by grasping this opportunity now. Address H. M. DAVIS, Pres. Davis Soap Co., 1407 Carroll ave., Chicago.

WANTED — ATTENTION ONE PINT OF milk merged into one pound of butter makes a wonderful discovery. Family size machine makes 1 pounds in 2 minutes. No dairy fair needed. Price fixed absolutely. Gets just as hard, looks the same, used the same, and tastes sweeter and healthier than creamery butter. A godsend to every family. FOUR CENTS A POUND. Think what this saves one year. 25-cents testimonials, illustrated circulars and agent's special terms sent free to any one. Family size machine sold on payments if desired. FAMILY BUTTER PRINTER CO., 32 Henry st. Brooklyn, N. Y.

WANTED—AGENTS: "HEAVENLY HOUSTON" candy is it now. Will send you a box free. "A taste of heaven" is what all say. Not all you want when you want more. It is something different. We will authorize you to sell the recipes (copyrighted) which we furnished in printed form. Share in profits of every woman buys. We will prove it. Send 40 cents for recipe and we will send you a box "Heavenly Houston" candy free and postpaid, or send $1 for the above and 100 advertising cards. Write your order now. HABINGTON & CO., Houston, Tex. 15

WANTED—PORTRAIT AGENTS, GUARANteed Crayons, size 16x20, 60c. Frames at your own price. 30 days' credit, samples and outfit free. We are not in the picture and frame art. We own a large frame factory and sell one-half the price portrait companies can. Our business established 25 years. We can give you steady employment. Our big wholesale art catalog with confidential prices and our brotherhood mailed free to agents. WILLIAMS PICTURE & FRAME CO., 2516 Taylor st., Chicago.

WANTED — TRAVELING MEN ATTENTION. $20 legitimate side line sold to your regular customers. Bankers, lumber, hardware and implement dealers, general stores, shoe men, tailors and retail clothiers dealers. Pocket sample. Takes 10 minutes' time and big commission paid weekly. Write today. BUTLER, Sales Manager, 415 Brandeis Bldg., Omaha. 12

WANTED—AGENTS AND PAKERS ALL over the United states; something new; has never been put before the public; a wonder; 200 per cent profit; have the best proposition ever offered; don't fail to come and see me if I have to offer. Call and see J. GEO. GREGORSON, at the Hotel Guilford, 204½ S. Los Angeles st., or write to postoffice box 1, Los Angeles, Cal. 12

WANTED—AGENTS. IF YOU WANT A position, legitimate business of your own that may from $2 to $5 a day sure, send at once for our FREE book, which tells all about our plan and how to start. Write today. Don't wait to those who write at once. A postal card will bring it. JACKSONIAN OPTICAL COLLEGE, McCormick Bldg., Chicago.

WANTED—COMPETENT AGENTS TO SELL new combination life, accident and health insurance policies; sold exclusively by Pacific Mutual Life Ins. Co., $15,000,000 assets, $60,000 insurance in force. Liberal renewal contracts. Representatives making big money. Building life income. Call or address J. RUSSELL, JR., 201 Home Office Bldg., Sixth and Olive sts., Los Angeles. 13

WANTED — AGENTS. WONDERFUL INvention. Big money selling Canchester lamps; burn with or without mantle, common kerosene; 300 candle power; no gas or acetylene at 1-10 cost; burner in any lamp; saves 75 per cent oil; no smoke; no odor; absolutely safe; 5 years' guarantee; 30 days' free trial. Outfit furnished. CANCHESTER LIGHT CO., 29 State st., Department 3, Chicago. 13

WANTED—ACTIVE, RELIABLE AGENTS to sell the wonderful new Bennett portable typewriter, it has writing efficiency of visible machines. Will sell on sight; will pay big money to it for the right party. Write today. O. K. BENNETT TYPEWRITER CO., 366 Broadway, New York City.

WANTED — LOCAL, COUNTY AND GENeral agents for New Aladdin kerosene lamps; sell as fast as agents demonstrate them; needed in every home; generate 300 candle power light; burns 70 per cent brilliant than city gas or electricity. Our Sunburners fit other lamps. Exclusive territory and free sample to hustlers. MANTLE LAMP CO., Dept. 22, Portland, Oregon. 13

WANTED — AGENTS. SEND FOR FREE list of "The Thomas Agent," the greatest 10-cent paper ever published; tells how making plans, "no license tax" decision of Supreme Court, pointers to agents, agent's song and many other features. Address today THOMAS AGENT, Bayne ave., Dayton, Ohio. 13

WANTED — BY RELIABLE MANUFACturing house to sell on liberal commission the electric light plant, consisting of direct connected dynamo, 1½ h.p. gasoline engine, switchboard and other fixtures complete. Must buy demonstrating outfit. ELECTRICAN B. CO., 1234 Fulton st., Chicago. 13

WANTED — AGENTS; BIG MONEY; EXperience not required. Various territories, no fee; must have own rig. Send for catalogue and samples free. DANIEL RITTER CO. W. Van Buren, Chicago. 13

WANTED—LADY AGENTS NOW EARN $25 per week selling my new patented articles which is a necessity and can be sold in every home; price only 75c; will give one free to one agent in each town. Write quick for liberal terms. A. M. SMITH, 344 Tyng st., Baltimore, Md. 13

WANTED—IMPROVED TABLE ARTICLE, seller, beautifully boxed, purity guaranteed. Regularly reordered. Large profits. Present agents wanted. We are sole makers. SHEPARD'S, G. W. Houston st., New York. 13

WANTED—MEN AND WOMEN TO DISTRIbute free circular and take orders for latest sterling silver 26-piece set. Write quick; we control entire half; home trade easily established; goods prepaid; exclusive territory; $3 to $10 per day and commission. F. 13 Chicago.

WANTED—SALESMEN OF ABILITY AND appearance to call on all merchants in territory; elegant side line; convenient to handle; good contract; prompt remittances. BELMONT MFG. CO., Cincinnati. 13

WANTED—AGENTS FOR "ROOSEVELT in Africa" are making $5 a day. Everybody wants it; big game is exciting; fine illustrations; educational; hunters and sportsmen natives and old and young. Send for circular. EDUCATIONAL, 1 Dearborn st., Chicago. 13

WANTED—AGENTS TO INTRODUCE "Aladdin" (coal oil) Lamp, 100 candle power light, 1 cent for 5 hours. Sells itself. Use lamp and secure territory. 1457 W. 6th st., Room 14, L. A. 13

WANTED—AGENTS, EVERY MERCHANT in 1910 copyrighted show and window cards; nothing like them; lasting; 10 days' sales; no competition. Samples 25c. PEOPLE'S SHOW CARD CONCERN, Madison, Chicago, Ill. 13

WANTED — AGENTS; $3 TO $15 PER CENT. introducing guaranteed line hosiery for women and children; latest and best proposition; samples free. Write MFG. CO., 4809 State st., Dayton, O. 12

WANTED—A LARGE SPECIALTY MANufacturing house wants responsible local managers. Profitable lines. Splendid opportunity. Exclusive territory given good man. SAPP & Reads st., New York. 13

WANTED—SALESMAN; EMBROIDERY AND white goods; want salesman now traveling established trade in small towns. Good position. MERK & CO., 416 Broadway, New York. 13

WANTED—SALESMAN TRAVELING IN 10 to carry line of leather goods such as bill books, belts, etc., a side line; references L. box 254, TIMES BRANCH. 13

WANTED—AGENTS FOR STAPLE ARTIcle like wildfire. Big commission. Write for sample and terms. Address SUPPLY CO., 2344 Stout st., Denver. 13

WANTED—SOLICITORS OF NEAT APPEARance; salary and commission to experienced men between 9 and 11 a.m., ROOM 1, Broadway Central Bldg., 424 S. Broadway. 13

WANTED—MEN AND WOMAN; A BIG sure money. Something entirely new; big territory. Send 10c for sample. Address MARGO CO., box 977, Los Angeles. 13

WANTED — AGENTS TO PLACE ORDERS (Office Boy) for Dictaphone systems; illustration for retail advertisers; terms and good territory still open. P. O. box 16, Los ANGELES. 13

WANTED—AGENTS: $20 A WEEK SELLING "The Best Ever" Lady Washer. Sold Beams with Chicken. Pat. 1915 PACKING CO., Seattle, Wash. 13

Partners.

A PARTNER TO TAKE HALF interest in my invention; small capital required. Address F. box 182, TIMES OFFICE. 13

A PARTNER IN GOOD PAYING business; one who can put too much work for one man. Address F. box 197, TIMES OFFICE. 13

LADY PARTNER IN A SMALL business. Address K. box 250, TIMES OFFICE. 13

WORKING PARTNER, SMALL capital, clean, paying business, $1,000 investigate. 1003 E. 46TH St. 12

WANTED—
To Rent.

WANTED—
THE MANAGEMENT OF YOUR PROPERTY.

OUR
COLLECTION AND MAINTENANCE
DEPARTMENT
Handles all classes of rental or income property of individuals, corporations or estates.

We have our own repair men and shop, which enables us to make repairs at a lower cost than can otherwise be done, and more promptly.

We pay taxes and attend to assessments, keep your property insured, adjust fire losses and rebuild when necessary.

We have the large volume and trained experts, which enable us to handle properties more economically than the individuals; therefore we can save you money, as well as ask for good and worry.

WRIGHT & CALLENDER COMPANY,
FOURTH AND HILL STS.

WANTED—A SMALL STOREROOM ON Broadway, between 6th and 7th, or on 4th, 5th or 6th between Spring and Broadway.

A storeroom on 5th street corner preferred, between Main and Arcade depot.

Large basement on Broadway or Spring between 2nd and 8th streets, or on 3rd, 4th or 5th between Main and Broadway.

JESSE H. TAYLOR,
Rooms 204-5,
434 Broadway.
Tel. Main 6233, F7822. x13

WANTED—MECHANICAL AND ELECtrical engineer with consulting practice, desires to share office or obtain space with engineer; civil work preferred. Rent not to exceed $10 per month and use telephone. Address H, box 244, TIMES BRANCH OFFICE. 13

WANTED—TO RENT, ONE ROOM IN A suite of nicely furnished office rooms, where we can have use of both phones; must be centrally located. H. W. Hellman Bldg preferred. OTLER & HARNISH, 418 H. W. Hellman Bldg., A1126, Main 7178. x13

WANTED—FURNISHED FLAT OR APARTments, (we people, two rooms, kitchen and bath, modern, $25 to $30 month, by permanent people. West or southwest. To be occupied about March 15. Address M, box 224, TIMES BRANCH OFFICE. 13

WANTED—FURNISHED FIVE OR SIXroom, modern bungalow in suburb, within thirty minutes; must have some ground with flowers. State location, terms, etc. Address K, box 250, TIMES BRANCH OFFICE. 12

WANTED—TO RENT 4 OR 5 ROOM MODern bungalow or cottage, close in. Wilshire or Westlake district; steady tenant. References given. Address A, box 23, TIMES OFFICE. x13

WANTED—TO RENT SMALL RANCH WITH good buildings, tools and fixtures, by responsible, experienced man and wife. Address H, box 16, TIMES OFFICE, or 'phone West 1196. 13

WANTED—TO RENT, DESK ROOM WITH desk in down town office or store (store preferred.) Will pay $7.50 per month. Address A, box 159, TIMES OFFICE, stating location. 13

WANTED—TO RENT OR LEASE, AN IMproved poultry ranch of 2, 5 or 20 acres; must be reasonable and within 10 miles of the city. Address AUGUST FELEZ, 847 S. Grand ave. 12

WANTED—TO RENT OR WOULD BUY ON easy terms, a poultry ranch of one or two acres, within easy reach of Los Angeles. Give full particulars. Address K, box 247, TIMES BRANCH OFFICE. 13

WANTED—FURNISHED HOUSE, 4 OR 5 bedrooms, adults, 15 minutes' walk from Arapahoe and Washington sts. Price not exceeding $40. Permanents. Address Box 125, TIMES OFFICE. 13

WANTED—TO RENT, HOUSES, BUNGAlows and flats. See LEAVITT,
MCKENZIE-CARTER CO.,
714 Merchants' Trust Bldg.,
257 S. Broadway. x13

WANTED—TO RENT, WITH VIEW TO purchase, ranch, 5 to 10 acres, preferably near foothills; reasonable terms. Reply by Tuesday, with full particulars. Address F, box 167, TIMES OFFICE. 13

WANTED—BY 3 ADULTS, SMALL FURnished cottage or upper flat, for March; west side of city; price be first class in every manner; best of references. Address F, box 69, TIMES OFFICE. 13

WANTED—THREE TO FIVE-ROOM FURnished house; rent not over $25 per month. Telephone HOME A6320. 13

WANTED—DESK AND USE OF PHONES in real estate office; cheap rent. Address H, box 195, TIMES OFFICE. 13

WANTED—TO RENT SMALL STORE; RENT not to exceed $10 per month. Address G, box F, TIMES OFFICE. x13

WANTED — BUNGALOW, WEST OR southwest, 5 or 6 rooms, good steady tenant. ALLEN, 215 S. Hill st. x13

WANTED — SURVEYOR'S TRANSIT TO rent by responsible man. Might buy if cheap. Address C, box 173, TIMES OFFICE. 13

WANTED—TO RENT, HOUSE, CLOSE IN, by steady people; rent not over $25. WILLARD AVE. 262.

WANTED—TO RENT, STORE SUITABLE for hand laundry; give full particulars. Address F, box 1, TIMES OFFICE. 13

WANTED—ONE OR TWO UNFURNISHED rooms, state price. Address Z, box 20, TIMES OFFICE. 13

WANTED—RESPONSIBLE PARTY WILL take best care of house for owner for rent; references. HOME A6827. 13

WANTED — WE HAVE PLENTY CUSTOMers for furnished or unfurnished houses. List with H. L. MILLER & CO., 324 W. 6th. x*

WANTED—6 OR 7-ROOM FURNISHED house, 4 adults, close in; rent not over $35. A1339, MAIN 6907. 12

WANTED—TO RENT BY 3 ADULTS, new or strictly modern 4-room house, 15-minutes to town, west. PHONE 23603. 12

WANTED—DESK ROOM. ADDRESS F, BOX 4, TIMES OFFICE. 12

WANTED—
To Purchase, Real Estate.

WANTED—RESIDENCE LOTS IN WILmington; have customers ready to build. Give price and legal description. G. J. FIELD, 306 Mason Bldg. x15

WANTED—TO BUY ONE LOT FOR CASH, near Western ave., between 7th and 1st streets. Must be a bargain. Address C, box 176, TIMES OFFICE. 13

WANTED—TO PURCHASE, CONTRACTS for sale of real estate, mortgages and trust deeds. CHARLES LANTZ, Attorney, Room 405, Bullard Block. 13

WANTED—FOR SPOT CASH, A LOT IN bargain. State size and price. C. M. WONDERS, 2715½ Paloma ave. 13

WANTED—A HIGH CLASS APARTMENT house; must have all new, modern construction. Address C, box 29, TIMES OFFICE. 12

WANTED—LOT, SOUTH OR SOUTHWEST; gas and electricity; must be bargain; state terms; no agents. Address B, box 187, TIMES OFFICE. 13

WANTED—HOME IN THE CITY; WILL PAY part cash, give one or two good lots and assume; must be a bargain. Address C, box 16, TIMES OFFICE. 12

WANTED—A LOT SOUTHWEST THAT and purchaser will build 2 story house. 609 LAUGHLIN BLDG. A1329. x13

WANTED—A CHICKEN RANCH. Will pay cash if a bargain, or will trade 5 acre ranch for it. Want it at once. ALLEN INVESTMENT CO., 315 S. Hill. x12

WANTED — INCOME FLATS, STORES, about $800 cash; give location and details or no attention paid. Address B, box 195, TIMES OFFICE. 13

WANTED—RESIDENCE UP TO $6000, WELL located; want to put in 3 fine clear lots at Newport Beach. Price $5000. FRANKLIN & RIDENBAUGH, 312 H. W. Hellman. x11

WANTED—FOR $2500 SPOT CASH BEST 5-room residence, between Pico, 16th and Vermont, west. Address L, box 295, TIMES BRANCH OFFICE. 13

WANTED—10 TO 20 ACRES, CLOSE IN, FOR subdivision. Please give location and name lowest cash price. W. W. PATTERSON, 710 Mercantile Place, city. x13

WANTED—LOT IN SOUTHWEST UP TO $1000, to build on; will make cash payment and give security for balance. J. E. MARTIN, JR., 326 Grant Bldg. x13

WANTED—TO BUY FROM THE OWNER, one acre near Gardena, improved or unimproved, state location and price. Address L, box 234, TIMES BRANCH OFFICE. 13

WANTED, PASADENA VILLA LOTS. Name lot and block. State lowest cash price. ALLAN PARKINSON, 625 San Julian st., Tel. A1377, Main 6877. 13

WANTED—TO PURCHASE, 1, 2 OR 5 LOTS for any $1500, $2000, as speculation, at a price which will afford a fair profit and quick sale. Address F, box 2, TIMES OFFICE. 13

WANTED—BARGAIN HOME, VERMONT square section, small payment; state lowest price and terms. Address L, box 216, TIMES BRANCH OFFICE. 13

WANTED—TO BUY AN 8-ROOM MODERN new house on high ground, good neighborhood; to cost not over $3500. Owners only. 2139 J. ALLEUR, General Delivery. 12

WANTED — THE BEST LOT $1000 CASH will buy within 3 blocks of a Catholic Church. Address C, box 56, TIMES OFFICE. 12

WANTED—$00 LOT NEAR MONETA AVE., will give fine cash and 2 clear lots in city of Redondo. Cal. F. C. SCHRIVER, 651 Pacific Electric Bldg. 12

WANTED—HOUSE AND LOT FOR MY interest in 80 acres. Call Monday, 10 to 12, 5 South Spring. 12

WANTED—LOW FOR SALE—LIST YOURS. ROSENFELD, 852 H. W. Hellman Bldg. 12

WANTED—
To Purchase, Real Estate.

WANTED—

ACREAGE FOR SUBDIVISION.

IF YOU HAVE ACREAGE IN SOUTHERN CALIFORNIA, WHICH YOU KNOW TO BE RIPE FOR SUBDIVISION, FINISH READING THIS ARTICLE.

FORTUNES ARE BEING MADE BY COMPANIES AND INDIVIDUALS BUYING LARGE TRACTS OF LAND, PUTTING IN THE NECESSARY IMPROVEMENTS AND SELLING IN SMALL PARCELS TO HOMESEEKERS.

THE PRICE A DEVELOPING COMPANY WOULD PAY FOR YOUR LAND WOULD BE ABOUT HALF THE AMOUNT IT WOULD ULTIMATELY BE SOLD FOR. I INTEND TO ENTER INTO AN AGREEMENT WITH SOME LAND OWNER ON A BASIS THAT WILL PERMIT HIM TO PARTICIPATE IN THE RETAIL PRICE OF HIS LAND, RATHER THAN TAKING THE WHOLESALE FIGURE.

MY PROPOSITION IS AS FOLLOWS—YOU TO PUT IN YOUR LAND AT YOUR TODAY'S SELLING PRICE. I TO FURNISH THE MONEY FOR ALL IMPROVEMENTS, SUCH AS DEVELOPING WATER, LAYING PIPE LINES, ETC. ON THE BASIS OF WHAT EACH INVESTMENT REPRESENTS IN CASH, WE WOULD BECOME PARTNERS AND BEAR IN THE PROFITS ACCORDINGLY.

A CAREFUL INVESTIGATION OF THE MANY PROPERTIES THAT I HAVE SOLD IN THE PAST 5 YEARS, SHOW THAT THEY HAVE NOT ONLY BEEN HUGE SUCCESSES, BUT THAT I KNOW THE COUNTRY LAND BUSINESS THOROUGHLY, HAVE SOLD AT TOP PRICES TO SATISFY BUYERS. ALTHOUGH THE CITY IS FULL OF BROKERS, THE COMPANIES MAKING A BIG SUCCESS OF ACREAGE PROPERTY ARE NOT ACCEPTING PROPERTY ON A COMMISSION BASIS; THEY ARE INTERESTED IN THE PROPERTY.

FOR THE PAST TWO YEARS I HAVE DEVOTED MY UNDIVIDED ATTENTION TO THE SELLING OF CUDAHY RANCH LANDS. THE RESULTS OF THIS SELLING CAMPAIGN ARE KNOWN TO ALL WHO HAVE WATCHED THE MARKET. THIS LAND HAS NOW BEEN WITHDRAWN FROM SALE AND I AM READY TO UNDERTAKE A SIMILAR PROPOSITION.

JAMES R. H. WAGNER,
MEMBER L.A.R.B.
604 S. MAIN ST.
F5202. MAIN 8349. x12

WANTED—
Have 2 clients who want homes in West Adams or Wilshire district. Will pay from $6000 to $14,000 for right places.

Will trade in good land, 5 miles from Madera, between Southern Pacific and Santa Fe Railroads; 4 towns within radius of 5 miles. Assume your mortgage or pay cash difference. No inflated values wanted as land is priced right.

G. M. GIFFEN, Main 3100.
111 Merchants' Trust Bldg. Member L.A.R.B. x13

WANTED—
BUNGALOW TO $2000 OR LESS.
We have a client who is ready for strictly modern bungalow not to exceed $2000. Must be good location and price absolutely right. Prefer new bungalow, but will consider one that has been occupied, if first-class condition. We are not in the selling business, but this bungalow is wanted by a friend, who has requested that we find something suitable for them. Please submit full description and exact location in writing. Please do not 'phone.
HARRY B. GOODMAN CO., 701 Pay Bldg. x13

WANTED—PROPERTY OWNERS, IF YOU desire assurance of efficient, conscientious handling of real estate, without your trouble or expense, call and get our offer in regard to it. Cash preferred.
KITTREDGE-BURTON,
615-614 Union Trust Bldg. x13

WANTED—OWNERS, ATTENTION.
OUR SPECIALTY,
ARLINGTON HEIGHTS,
WEST ADAMS—WASHINGTON STS.
List your property. We find buyers.
71699. T. J. BOLTON CO. West 926.
x13 2401 W. Adams st., end car line.

WANTED—TO PURCHASE; GOOD 5 OR 6-room house, on large lot, in Los Angeles, or near-by suburbs. Want to pay for same with stock in 10-in city water company of one of the best towns near Los Angeles. I have just sold my ranch, and must get a house this week. This is a first-class proposition, easy to investigate, and I will make a good trade. OWNER, 230 L. A. Trust Bldg. 13

WANTED—O PURCHASE HIGH CLASS residence lot to $5000, Wilshire or Westlake section. Will give cash and good lot on Oxford just south of Washington. BLACK BROS., 208-9 H. W. Hellman Bldg. x13

WANTED—A SMALL PLACE, UP TO 10 acres, unimproved land, close in, or in Glendale, Alhambra, or along foothills from Hollywood to Sawtelle; the piece must have a real present value as small ranch, with prospective value for subdivision preferred; no fancy prices, but a cash customer waiting. CHANDLER & GORE, real estate, 611 Delta Bldg. F7121. x13

WANTED—TO PURCHASE AN APARTMENT site in southwest to $5000, close to Figueroa preferred. Submit immediately. Customer waiting. BLACK BROS., 209 H. W. Hellman Bldg. x13

WANTED—
The cheapest 50-foot good lot on the high ground in Westlake section;
W. H. NEIBWENDER,
603 H. W. Hellman Bldg. x13

WANTED — TO PURCHASE, HIGHLAND Park, 4-room modern bungalow; will give equity in 8-room, 1½-story home in Hollywood.
R. W. KINSEY,
Main 4203. F4898. 208 Wright & Callender Bldg. x12

WANTED—TO BUY FROM OWNER, LOT not exceeding $1000. Will give as first payment $500 "gilt-edge" industrial stock now selling at par, and will soon go higher. S. A. D. GRAY, 238 W. First st. A1351, Broadway 1215. x13

WANTED—WE HAVE A LIST OF CUSTomers for bargains in real estate, either improved or unimproved, city or suburban and we will purchase outright for investment a few especially attractive bargains if decidedly under the market. CHANDLER & GORE, real estate, loans and mortgages, 611 Delta Bldg. F7121. x*

WANTED—TO PURCHASE, IF YOU HAVE a good residence lot in S.W. or western section of the city, that you wish to sell, we would appreciate it if you would call us up and give us your price.
DAVID BARRY & CO.,
715-716 Union Trust Bldg.
S.E. corner 6th and Spring. x*

WANTED—
APARTMENT SITE TO $5000
for cash and strictly modern 6-room bungalow, lot 50x150, on W. 3d near Berkeley Square. Price $4000.
HARRY B. GOODMAN CO., 701 Pay Bldg. x13

WANTED—
To Purchase, Real Estate.

WANTED—

OWNERS OF INDUSTRIAL SITES,

GREETING:

If you have an industrial site which you want to sell or lease, then call on our

MR. GEO. M. SO RELLE,

MR. SO RELLE is a specialist in this class of properties—and he doesn't "go to sleep at the switch."

THE G. H. A. GOODWIN COMPANY, Inc.,
Members Los Angeles Realty Board
305-8 Central Bldg., Sixth and Main. x13

WANTED—TO PURCHASE.
We have a client that wishes to purchase a good piece of industrial property as an investment, south of First street, east of Alameda. Must be right. What have you to offer? Call or phone Monday.
BINFORD, COLLINS & CO.,
Both Phones. 424 Douglas. x12

WANTED—
9 ROOMS STRICTLY MODERN RESIDENCE, WILSHIRE OR THE HEIGHTS DISTRICT IT MUST BE A BARGAIN. HAVE CASH BUYERS.
HOUSE AND LOT DEPARTMENT.
W. I. HOLLINGSWORTH & CO.
Established 1886.
312-314 WILCOX BLDG.
MAIN 1263. HOME 10777. x13

GET OUR OFFER BEFORE SELLING.
First mortgages, second mortgages, contracts issued for sale of real estate; trust deeds and all kinds of commercial paper. We handle our own funds and can make you a better offer than agents or brokers. We loan on first and second mortgages.
NOURSE & COMPANY, 209-4 L. A. Trust Bldg. Telephones Home A7340, Broadway 1911. x12

WANTED—TO PURCHASE, NOTES, MORTgages, trust deeds, contracts issued for sale of real estate, etc. We pay all expense of transfer including cost of certificate. We invest our own funds and can furnish money immediately. Money to loan, secured by either first or second mortgage. NOURSE & COMPANY, 209-204 L. A. Trust Bldg. Phones A7340, Broadway 1911. x12

WANTED—LOT FOR APARTMENT HOUSE. South of 1st to 16th, west from Main to Alvarado. Will give $6500 residence property, $10,000 to $15,000.
A4691. F. J. McGREAL, with
Main 547. AMBROSE L. HAMELL CO.
x13 536-547 Douglas Bldg.

WANTED — ABOUT A FIVE-ROOM COTtage at one of the near-by beaches, in part payment on one of the new 5-room bungalow and large lot on one of the best streets in South Pasadena. Might take good lot in Lincoln Park or Garvanza in part payment. Price $4000. GEO. W. WILSON & CO., 1036½ Mission st., South Pasadena, Cal. x13

WANTED—
Modern 5-room house, west of Western, between 7th and Santa Monica, wish to pay for same with a 7-room bungalow, Moneta way and cash.
A4624. COUTS & SON,
Bdway. 3552. 711 H. W. Hellman Bldg. x13

WANTED—SEMI-BUSINESS PROPERTY not too far out, to $18,000; will put in $10,000 clear Westlake home and cash or mortgage for balance. Might consider suburban acreage.
HILDESHEIM & SCHILLER,
508-9 Delta Bldg. F6426, Main 5025. x13

WANTED—SMALL HOUSE, FIREPLACE, electricity, gas, etc., 50 foot lot, east front; west, southwest or Hollywood way; small cash payment. Write full particulars, must be bargain, new house. Owners only. Address K, box 275, TIMES BRANCH OFFICE. 13

WANTED — TO PURCHASE 20 ACRES around Garden Grove, San Fernando, Burbank or Lankershim. For same will offer 7-room modern house close to ocean, at Santa Monica, and lot free and clear of all incumbrance in the suburbs. Might assume. BROADWAY REALTY CO., 229 O. T. Johnson Bldg. A6380, Main 1280. x12

WANTED—AN APARTMENT HOUSE, WILL pay 10 per cent, on investment, a reasonable amount of cash security for balance, if terms and location are perfectly satisfactory. Unless you can build a first-class and up to date structure on a large scale, do not bother me with your proposition. Positively no agents. Address R, box 167, TIMES OFFICE. 13

WANTED—WE HAVE A CLIENT WHO wants a home in southwest, must be modern, six or seven rooms, and on or near car line. Will pay $500 cash, balance monthly payments. See MR. ROSSITER, LON. KHOAN INVESTMENT CO., 218-219 Douglas Bldg., 3d and Spring sts. 13

WANTED—IF YOU HAVE A BUNCH OF lots or piece of acreage which $5000 will handle, and on which you can show me a chance to make a nice profit, give me a general idea of your proposition and I will call and see you. Address F, box 73, TIMES OFFICE. x13

WANTED—TO PURCHASE RANCH FROM owner, 20 to 40-acre orange grove, bearing, or partly so, situated near Glendora, San Dimas or Covina; can't apple groves from Oregon; have the cash and mean business. Quick sale, what have you? Address K, box 28, TIMES OFFICE. x13

WANTED—PHYSICIAN DESIRES TO PURchase or lease a large house or sanitarium with several acres of ground, for use as sanitarium, No contagious diseases. Must be near city on high ground, and in moderate price. Address K, box 277, TIMES BRANCH OFFICE. 12

WANTED—QUICK SALES MY SPECIALTY. If you've JUST GOT TO SELL, and want to make a quick turn, see me at once. Personal and undivided attention. But don't waste my time unless you have a real bargain. HARRY M. McKEE, 103 Union Trust Bldg.

WANTED — 20 TO 40 ACRES OF WALnuts, near Los Angeles, with good water supply; will give 10-room house, with one solid block 50x400, in Los Angeles, price $20,000; might assume. Address L, box 279, TIMES BRANCH OFFICE. 12

WANTED—AM LOOKING FOR ONE WHO must sell and has big bargain in home. Don't answer and waste your time and mine unless you mean business. Also want good furniture. Address M, box 222, TIMES BRANCH OFFICE. 13

WANTED—WILL BUY LOTS IN WEST, Northwest or Hollywood, or East Hollywood, under $800; will pay $50 to $100 down, balance 1 and 2 years; mortgage 7 per cent, quarterly. Can handle 1 to 50 lots. Address G, box 5, TIMES OFFICE. 13

WANTED—QUICK—QUICK.
We have buyers for all kinds of city and country property. If you want to sell and have a bargain see us for quick sales.
C. KEEN & CO., 501 Wright & Callender Bldg. x13

WANTED—TO PURCHASE BUSINESS property; I am a buyer and want a piece of property 7th to Pico, Main to Figueroa, or out West 7th st.; give location or no attention paid. H. F. ERNST, room 202 Laughlin Bldg. 315 S. Broadway. 12

WANTED—LOTS. WE WANT VACANT lots at bargain prices. Will buy equities if price is right. Parties who are forced to sell should see us at once. WILBER & WHITE, 614 Humiller Bldg. F2784, Broadway 2541. x13

WANTED—IF YOU HAVE A STOCK ranch, large or small and at low price, list same with me for sale or exchange. I have good improved city to exchange for vacant and ranches. Various ranches for sale. C. W. EVERETT, 238 Bradbury. 12

WANTED—EIGHT ROOM, TWO STORY modern residence, west of Hoover, south of Pico; must be new and in good condition. Will pay $7500 cash; no more.
SEE LUNDEEN FOR HOMES CO.
Suite 223 Central Bldg., 6th and Main sts. 13

WANTED—A LOT FOR CASH AT VENICE, south of Windward ave., north Linne ave.; either front or between Bridley and front; might consider house; give number and block. Address K, box 217, TIMES BRANCH OFFICE. 12

WANTED—I WANT TO BUY SOME income property that will pay at least 8 per cent. Would like to put in some clear lots as part, but will pay all cash for big value. Address K, box 247, TIMES BRANCH OFFICE. 13

WANTED—
Business properties, vacant and improved. Residence lots, homes and acreage. List with us for quick sale. We are in touch with buyers.
CITIZENS' INVESTMENT CO.,
x* 236-7-8-9 Bradbury Bldg.

WANTED—BUY FROM OWNER, MODERN CITY OR SUBURBAN FURNISHED HOME, NOT OVER $12,000, COMPLETELY FURNISHED. WILL GIVE $10,000 WEST WASHINGTON VACANT CORNER, BALANCE CASH. OWNER, POSTOFFICE BOX 815. 12

WANTED — FREE INFORMATION FOR real estate men. Let me tell you how to index your properties so you can positively locate any entry in less than one minute. Proved by my 20 years' experience. Write today. C. D. STOLZ, 1343 Grand, Kansas City, Mo. x*

WANTED—A GOOD LOT, NO LESS THAN 50x150, west of Western, between Santa Monica and 7th, spot cash.
A6420. COUTS & SON,
Bdway. 3552. 711 H. W. Hellman Bldg. x13

WANTED — $500 TO $2000 WORTH GOOD CLEAR Los Angeles or Long Beach property as part payment on $10,000 (full amount) property ranch within 12 miles of Los Angeles. Property ranch will bear inspection. F. F. SCHRIVER, 651 Pacific Electric Bldg.

WANTED — WE HAVE A CLIENT WHO wants to purchase a 7-room modern bungalow to west part of city; will not go over $5000 cash, and $35 per month.

WANTED—

We have a client who wants to purchase from 1500 to 2500 acres of undeveloped alfalfa land, water condition and soil must be right. No inflated values considered.
WADDLE INVESTMENT CO.,
616-617 Delta Bldg.
Main 7479. F7629. x12

WANTED—TO PURCHASE ACREAGE LOcated from 2 miles to 50 miles from Pasadena or Los Angeles, in any direction; will consider land within 200 miles of Los Angeles if soil and price is right. In reply state full particulars, terms and all particulars, in first letter. Address P. O. BOX 657, Pasadena, Cal. x13

WANTED—FROM OWNERS ONLY.
Several good building lots between Wilshire Blvd. and Santa Monica ave., west of Normandie. YOUR CHANCE FOR A QUICK SALE.
HOMESTEAD LAND AND BUILDING CO.,
511-512 I. W. Hellman Bldg. Both Phones. x12

WANTED—
"NOTHING BUT BUSINESS PROPERTIES"
Sales—Leases—Loans
"QUALITY SERVICE"
W. ROSS CAMPBELL,
Main 60. 718-719-720 Central Bldg. F2407. 13

WANTED — AT ONCE, FROM OWNERS only. Acreage for immediate subdivision—city, suburban or country. If you have what we want we will investigate and act promptly. HOMESTEAD LAND AND BUILDING CO.,
511-512 I. W. Hellman Bldg. Both Phones. x13

WANTED — LOT SUBDIVISIONS. WE have special selling proposition and can sell out lot subdivision in five days. If you have from 150 to 500 lots, come and see us at once. We can sure sell them. PATTON & LONGLEY, 230 S. Hill st. A2215, Main 6278. x17

WANTED—TO BUY OR RENT A LARGE 12-room modern house, latest improvements, Pasadena, Hollywood or outskirts of Los Angeles; must have large grounds; give price and location. Address H, box 23, TIMES OFFICE. 13

WANTED—
FROM OWNERS ONLY.
A good lot in the southwest. Must be a big bargain. Give price, cash and terms. Do not answer unless you can offer a snap. Address A, box 81, TIMES OFFICE. x13

WANTED — WELL LOCATED BUILDING lot up to $2500. Will give late model, 5-passenger, 60 H.P. car, $2000, and pay cash difference.
F8585. TRAVERS, DAWSON, SPENCER CO., Main 6223. 519 Stimson Bldg. x12

WANTED—INCOME CITY PROPERTY UP TO $25,000, IN TRADE FOR ORANGE GROVE, 10 ACRES. AI CONDITION; 7 MILES FROM LOS ANGELES.
15 514 CHAMBER OF COMMERCE BLDG.

WANTED—TO PURCHASE, RESIDENCE lot, west or southwest, from owner; must be reasonable; cash; state size of lot, price and location. Address A, box 90, TIMES OFFICE. 13

WANTED — TO BUY 200 TO 1000 ACRES first-class alfalfa land, plenty water, convenient to transportation; give location, improvements, price, terms. Owners address K, box 276, TIMES BRANCH OFFICE. 13

WANTED—TO BUY, NEW AND STRICTLY modern 6-room bungalow, Hollywood way, on high ground, not to exceed $3500; on reasonable terms. H. M. PRICE 1401 De Long st. Phone Main 7396. 13

WANTED—BUNGALOW IN LOS ANGELES, South Pasadena, Pasadena or Hollywood to $6000. Will give two clear lots on N. Clarence worth $4000, as part payment. CHAS. F. STOKES CO., 216 Grant Bldg. x13

WANTED—160-ACRE RELINQUISHMENT, IMPERIAL VALLEY; must be soft soil, good location, and cheap for cash; give full description. Address L, box 274, TIMES BRANCH OFFICE. 13

WANTED—NEW AND UP TO DATE 6 OR 7 room bungalow on high land; want to exchange clear and well located lots, and would pay some cash. Address L, box 235, TIMES BRANCH OFFICE. 13

WANTED—WE HAVE A CLIENT FOR A 6-acre ranch
CLAY & STEVENS,
Bdwy. 3500. 709 Chamber of Commerce Bldg. F4029. x13

WANTED—IMMEDIATELY, THE BEST 40 acres in the shoestring district, that can be bought for cash, owners and agents submit what you have. H. W. HELLYAR, 310 Security Bldg. F2256, Main 8172. 13

WANTED—7 OR 8-ROOM 2-STORY HOUSE, hardwood floors, large close in, west or southwest; owner, if you have a bargain let me hear from you. Address A, box 83, TIMES OFFICE. 12

Classified Liners.

Situations, Male.

ED—COMPETENT JAPANESE SEC- wants situation. Good references; ple cleaning automobile. Care ITOS MENT OFFICE, 940 Hill. 6433. 13

ED—COLORED MAN WANTS POSI- chauffeur; careful driver. Call at W. M. HALE CO., or phone Main 6 p.m. BLOWNLESS. 13

ED—SITUATION, YOUNG MAN, EX- ed salesman, book-keeper, stenogra- competent; best references. Address 64, TIMES OFFICE. 13

ED—SITUATION BY THOROUGHLY ht gardener; lawn, flowers, glass ; references. Address C, box 87, OFFICE. 13

ED—BY GARDENER AND ALL- handy man, work by day; 25c hour; ference. Address WRIGHT, 218A FR. Bdway 1886. 13

ED—JAPANESE, FIRST-CLASS GOOD finishes a position in family, to do only, have reference. Main 892. Ki- 723 S. Grand ave. 13

ED—GERMAN GARDENER WANTS e, care of private places by hour or Address G, box 80, TIMES OFFICE. 13

ED—WHEN IN NEED OF A FIRST- penter by day or job phone EAST or 13

ED—WORK ON RANCH OR DAIRY. ld experience. J. B. TAYLOR, 125 13

ED—POSITION BY GENERAL MER- n clerk; 15 years' experience; refer- Address H, 2210 E. First st. 13

ED — POSITION AS DAY WATCH- good references. GEORGE PYBON, 68th st., Los Angeles. 13

ED—YOUNG MAN WANTS STEADY on, handy with tools. "K," Address 94, TIMES OFFICE. 12

ED—SITUATION, AN ALL AROUND baker, 20 week, board and room. Ad- box 124, TIMES OFFICE. 13

ED—JOB PRIVATE PLACE, 25c AND THOMAS TAYLOR, 1528 W. 25th st., none 7720. 13

ED—HOME IN CHRISTIAN FAMILY nmercial student, Willing worker. 740 st. 87. F1824. 13

ED—YOUNG MAN HANDY WITH ng tools wishes employment. Ad- TOWNE AVE. J. Cochran. 13

ED — FURNISHED ROOM IN EX- for work by osteopathic student; D, box 152, TIMES OFFICE. 12

ED—POSITION BY EXPERIENCED ur; give years' experience; best of ; 25 or 30 cts. 87. 13

ED — SITUATION. JAPANESE boy wants position. N. MAEDA, 116 st. 12

ED BY HANDY MAN ABOUT painting, rough carpentering; lawn TEMPLE 1469. 13

ED—JAPANESE BOY WISHES A PO- cook, in family; $25 or $30, country or OMI, Main 3929, 721 S. Grand ave. 13

ED—JAPANESE FIRST-CLASS GOOD wants a position, short order. Ki- Main 3927. No. 721 S. Grand ave. 13

ED — YOUNG MAN WANTS POSI- will help on ranch; references, F2125, NINTH ST. 13

ED — YOUNG MAN, 21 YEARS OF wants position in architect's office. 2123. 15

ED — POSITION AS PRIVATE watchman; 10 years' experience; best rences. PHONE 71647. 14

ED—POSITION AS COLLECTOR FOR firm, reference and bond if required. 3, box 81, TIMES OFFICE. 13

ED — SITUATION BY BAKER ON or cake. Room 20, 548 WALL ST. Broadway 3490. 13

ED — SITUATION, CARPENTER by good fast man; new or repairs. 13

ED — BY YOUNG MAN OF 18, A ion of any kind. J. MOHR, 1427 Santee, 13

ED — PAINTING, TINTING, PAPER- ng, good work, reasonable, best refer- PHONE WEST 6836. 13

ED—A GOOD JAPANESE LAUNDRY wants position in family. Ad- K. SOYEJIMA, 118 S. Hill st. 13

ED—SITUATION FOR BOY, 16, CITY country; can milk cows; general work. e B, box 190, TIMES OFFICE. 13

ED—"INVESTIGATOR." 10 YEARS ert service work, corporation or private handled. P.O. BOX 1235. 13

ED—WHO WANTS LIVE REAL ES- salesman, commission basis? Address 137, TIMES OFFICE. 13

ED—PAINTING, STAINING, TINT- 25c hour; first-class work. 1142 WEST ST. 13

ED—GERMAN GARDENER WANTS ake care of private places by the month, ss G, box 1, TIMES OFFICE. 12

ED—SITUATION GARDENER, FLOR- (experienced); references. Address c 139, TIMES OFFICE. 13

ED—GARDEN AND LAWN WORK; ing and general cleaning. EDWARDS, San Pedro st. 13

ED—BY JAPANESE, EXCELLENT reference on position in private family; best nces. Address TAM, F3614. 13

ED—A POSITION AS BUTLER OR man, good references. Address A, box IMES OFFICE. 13

ED—LADY WANTS THE GENERAL k for a genuine and useful article. 3E 54165. 13

ED—MARRIED MAN WANTS WORK, orchard in orchard or general farming. Address A. CLAUSSEN, Azusa. 13

ED—SITUATION BY FIRST-CLASS center foreman. Address B, box 89, S OFFICE. 13

ED — PAPERING, TINTING, ETC. ; widower; reasonable, reliable. H. LINGER, Phone 72440. 13

ED—SITUATION, MEAT CUTTER, or beach town. HOME PHONE 54262. 13

ED — POSITION, BY FIRST CLASS center foreman. Address L, box 2864, E BRANCH OFFICE. 13

ED — BY LAUNDRY BOY, JAPA- position. K. S., 155 N. CENTRAL 13

ED — JAPANESE BOY WISHES TO k after school, or any kind of night 52700, 2DBW. 5672. 13

ED — POSITION AS CHAUFFEUR; experienced driver and mechanic. Address box 162, TIMES OFFICE. 13

ED—SITUATION, BY AN EXPERI- ed gardener, by day, job or private family PHONE 61867. 12

ED — POSITION AS CHEF, STEW- first class references. Address F, box IMES OFFICE. 13

ED—SITUATION, CARPENTER, 2714 ar. P. O. box 900. 14

ED—CARPENTER WORK, DAY OR tract. SOUTH 6559. 13

Situations, Female.

ED — PRACTICAL NURSE WOULD an confinement cases, $12.50 per week. ONE SOUTH 1134. 13

ED — MRS. LAMB, PRACTICAL ree, sickness, confinement. BROADWAY Modergie. 111 S. Figueroa. 13

ED—SITUATION, GERMAN GIRL As nurse in private family, first-class reference. 1153½ S. OLIVE ST. 13

ED — RELIABLE YOUNG LADY shop light work. Call Monday, no hours PHONE F4813. 13

ED — SEWING ON CHILDREN'S ything; infant's wardrobes specialty. W. Monday, 10 to 6. 12

ED—LACE CURTAINS TO BE LAUN- by experienced laundress. F4167, 1230½ ; 10 to 12. 13

ED—NURSE WISHES POSITION TO or to assist or will go to maternity e. Phones F1809, MAIN 3657. 13

ED—BY FIRST-CLASS COOK AND ground maid, together. Phone 54639, Main ; WEDISH AND GERMAN BUREAU. 13

ED—COLORED GIRL AS CHAM- rmaid, or washing to take home. HOME ONE 5208 or BROADWAY 2264. 13

ED — EXPERIENCED STENOGRA- her, now employed, desires change; low sal- ; best of references. TIMES OFFICE. 13

ED—TRAINED NURSE WISHES TO k up patient mornings. Phone GLENDALE 13

ED—HOUSEKEEPER POSITION BY boston lady. Address refined business widower; reference. WEST 3190, Monday, 10 to 6. 12

ED—YOUNG LADY WISHES POSI- on as office assistant and typewriter. ONE F731. Hours 10 to 12. 12

ED — BY DRESSMAKER AND ed alliance engagements in families, $2.50. dress C, box 44, TIMES OFFICE. 13

ED—TO DO GENERAL HOUSEWORK, take care of a sick person, or to cook in amp. Call at 803 SANTEE ST. 13

ED—DRESSMAKING AT HOME OR $2.50 per day. Phone F2261, BROAD- 13

ED—A PRIVATE EXCHANGE IN A otel, by an experienced telephone operator. one TEMPLE 1661. 13

ED—POSITION AS GOVERNESS OR companion, successful in mental healing d good in music. PHONE 3410. 13

ED—WASHING OR CLEANING BY ne day. Phone F1809, MAIN 3657. 13

ED—SITUATION BY COLORED WOM- ; ...

Situations, Female.

ED—A YOUNG WOMAN OF REFINE- ment and experience would do general light household duties in small family; thorough housekeeper; please give some particulars; city only; references. Address F, box 122, TIMES OFFICE. 13

ED—POSITIONS BY NEAT, COMPE- tent Swedish cook and second girl (friends.) Office has excellent personal reference from former employer. MRS. PATTEN'S (formerly Miss Day.) EMPLOYMENT OFFICE, 219 Broadway. a13

ED—PHYSICIANS; DO ANY ONE OF you want an educated, well-appearing woman in your office? Can manage your office, keep your books and please your calling patients. Address L, box 267, TIMES BRANCH OFFICE. 13

ED—WILL CARE FOR COTTAGE and child for parents employed days, in ex- change for 2 unfurnished rooms for house- keeping, for 2 adults. Address L, box 267, TIMES BRANCH OFFICE. 13

ED—A WIDOW, 28 WITH SON 9, desires a good home with refined people; capable housekeeper, cheerful help for sick, any work that is clean and consistent. Ad- dress D, box 22, TIMES OFFICE. 15

ED—SITUATION BY FIRST-CLASS cook in private family where second girl is kept. Phone Home F6551, Sunset Main 55; best of references. Address D, box 26, TIMES OFFICE. 13

ED — BY MIDDLE-AGED LADY, position in small private family as first- class plain cook and assist in light house- work; $20 per month. Address L, box 271, TIMES BRANCH OFFICE. 13

ED — POSITION AS PASTRY COOK in cafeteria or delicatessen; can work till 10 Sunday and Monday. Phones Broad- way 1367, F5677. Or call 615 W. 6TH ST. 13

ED—EXPERIENCED TEACHER DE- sires private pupils in any grade; will help you make up work in any grade; will call. Address L, box 271, TIMES BRANCH OF- FICE. 13

ED — LADY SPEAKING FRENCH, German and English desires place as com- panion or as housekeeper in widower's home. Address 122 N. BROADWAY, Room 1, sec- ond floor. 13

ED—POSITION AS TELEPHONE EX- change girl in hotel by lady 30 years old, with some experience; will work reasonable so to renew experience. Address D, box 127, TIMES OFFICE. 13

ED—SITUATION AS TRIMMER BY young woman, fully experienced in millin- ery work, in one of leading establishments of the city; would call out of city. Address C, box 60, TIMES OFFICE. 13

ED—POSITION AS STENOGRAPHER by young lady having 12 years' experience; am thoroughly competent to fill any position offered. Address F, box 113, TIMES OFFICE. x13

ED—BY A RELIABLE WOMAN, housework from 8 to 2, by the week or day; near the Alameda or Maple-ave. lines pre- ferred. Address F, box 58, TIMES OFFICE. 13

ED—CHILD'S NURSE WISHES PO- sition to care for one or more children; will go home nights if that is more conven- ient for the employer. Phone F1809, MAIN 3657. 13

ED — PRIVATE EXCHANGE IN hotel or wholesale house, two years' experi- ence; best of references and long distance. MISS HIGGINBOTHAM, 4312 Pasadena ave. 31521. 13

ED — LADY OF REFINEMENT would like management of first-class apartment house. References. Address L, box 267, TIMES BRANCH OFFICE. 13

ED—EXPERIENCED LADY BOOK- keeper desires small set of books to keep three or four hours per day. References. Ad- dress F, box 71, TIMES OFFICE. 12

ED—ENGAGEMENTS BY A CAPABLE seamstress; can make plain waists and do all kinds of sewing; terms $1.25 per day. Ad- dress F, box 5, TIMES OFFICE. 13

ED — A POSITION BY 3 GIRL friends, as cook and second girl, $40-$25, ex- perience. Address B, box 63, TIMES OF- FICE. 13

ED—MIDDLE-AGED WOMAN WHO wants permanent home, in small family for housework, small compensation. Phones WEST 71, or 54171. 13

ED — JAPANESE YOUNG GIRL wants situation as plain cook and house- work in family; have reference. Phone F5287, MAIN 3254. 13

ED—I WISH POSITION TO TEND office, answer phone and questions; am oblig- ing and competent. Address L, box 255, TIMES BRANCH OFFICE. 13

ED—EXPERT STENOGRAPHER DE- sires position; best of references; no book- keeping. Address L, box 261, TIMES BRANCH OFFICE. 13

ED — BY TWO LADIES, PIANO, violin and mandolin engagement; cafes, hotels, picture stores, etc. Address 14, box 262, TIMES BRANCH OFFICE. 13

ED—MASSEUSE WOULD LIKE PO- sition in sanatorium, private, or as com- panion to invalid. Address C, box 8, TIMES OFFICE. 15

ED—YOUNG GIRL, 15 YEARS OLD, would like position taking care of child or doing light housework. Call or address 1300 TEMPLE ST. 13

ED—COOKING IN SMALL PRIVATE family of adults; fine cook; neat, economi- cal; city references; will leave city. Ad- dress C, box 8, TIMES OFFICE. 13

ED—EDUCATED, RELIABLE EAST- ern woman wishes position in Christian household, light work in exchange for home. Address D, box 48, TIMES OFFICE. 13

ED—A REFINED, MIDDLE-AGED lady, very capable, desires position as house- keeper in widower's family; references. HOME PHONE 52547. 13

ED—POSITION BY LADY 35 YEARS old, as hotel or apartment housekeeper, with references. Address D, box 126, TIMES OF- FICE. 13

ED—POSITION AS HOUSEKEEPER in gentleman's home by neat, refined widow. Give particulars and phone. Address F, box 121, TIMES OFFICE. 13

ED—BY REFINED YOUNG WOMAN, position as housekeeper for gentlemen or elderly people. Address E, box 115, TIMES OFFICE. 12

ED — PRIVATE EXCHANGE IN hotel or wholesale house, two years' experi- ence; best of references and long distance. MISS HIGGINBOTHAM, 4312 Pasadena ave. 31521. 13

ED — LADY OF REFINEMENT would like management of first-class apartment house. References. Address L, box 267, TIMES BRANCH OFFICE. 13

ED—EXPERIENCED LADY BOOK- keeper desires small set of books to keep three or four hours per day. References. Ad- dress F, box 71, TIMES OFFICE. 12

ED—ENGAGEMENTS BY A CAPABLE seamstress; can make plain waists and do all kinds of sewing; terms $1.25 per day. Ad- dress F, box 5, TIMES OFFICE. 13

ED — A POSITION BY 3 GIRL friends, as cook and second girl, $40-$25, ex- perience. Address B, box 63, TIMES OF- FICE. 13

ED—MIDDLE-AGED WOMAN WHO wants permanent home, in small family for housework, small compensation. Phones WEST 71, or 54171. 13

ED — JAPANESE YOUNG GIRL wants situation as plain cook and house- work in family; have reference. Phone F5287, MAIN 3254. 13

ED—I WISH POSITION TO TEND office, answer phone and questions; am oblig- ing and competent. Address L, box 255, TIMES BRANCH OFFICE. 13

ED—EXPERT STENOGRAPHER DE- sires position; best of references; no book- keeping. Address L, box 261, TIMES BRANCH OFFICE. 13

ED—NURSERY GOVERNESS, EXPE- rienced, wants care of child, any age; is graduate kindergartner; has hospital train- ing; city reference. PHONE 52745. 13

ED—LADY WITH GIRL 9 YEARS old wishes good place to keep house; can give best reference. Call 125 S. JOHNSON ST. 13

ED—BY A SWEDISH FIRST-CLASS laundress, washing to take home; will call and deliver; satisfaction guaranteed. 4335 RANDOLPH ST. Phone 61878. 13

ED—REFINED WOMAN, FIRST- class housekeeper, wants position in gen- tleman's home; no objection to leaving city. Address D, box 29, TIMES OFFICE. 13

ED—BY YOUNG WOMAN PIANIST, accompanying, studio work preferred; ref- erences. Address G, box 64, TIMES OFFICE. 13

ED — CAPABLE GIRL WANTS good home in Christian family, to help in cooking and housework, wages $16. Ad- dress D, box 165, TIMES OFFICE. 13

ED—BY NEAT WHITE WOMAN, washing and ironing to do at home or would go out, good laundress. MRS. HOW- ARD, 5421 Hunter st. 14

ED—WOMAN WITH FOUR YEAR old boy wants housework, small wages. Address K, box 237, TIMES BRANCH OF- FICE. 13

ED—WOMAN GOING EAST WOULD take care of child, as nurse. Address M, box 254, TIMES BRANCH OFFICE. 13

ED — POSITION BY EXPERI- enced young lady, stenographer, speaking Spanish, German, French and English. Ad- dress D, box 187, TIMES OFFICE. 13

ED — BY A STUDENT, LIGHT duties or companion to lady in exchange for room or board. Best side preferred. Ad- dress D, box 184, TIMES OFFICE. 13

ED—HOUSEKEEPER, GOOD COOK, wants position; country preferred. Address box 168, TIMES OFFICE. ...

Situations, Female.

ED—YOUNG LADY WOULD LIKE position in family where she can earn her room and board by assisting with house work, sewing, etc., before and after work- ing hours. Address D, box 98, TIMES OF- FICE. 13

ED — GERMAN NURSE WOULD like the care of invalid, tubercular pa- tient, feeble or delicate child, has years of experience, can give references. Address box 64, TIMES OFFICE, Pasadena. x13

ED—FRENCH LADY, PARISIAN, very well educated, speaking English fluently as companion to lady, or would give French lessons. Address Mademoiselle, box 59, TIMES OFFICE, Pasadena. x13

ED—POSITION AS MANAGER OR housekeeper in apartment house or home; young woman, first-class housekeeper; best references. Address M, box 253, TIMES BRANCH OFFICE. 13

ED—WELL-EDUCATED LADY WISH- es position in private family to take care of invalid or children; can teach French and German. Address M, box 219, TIMES BRANCH OFFICE. 13

ED—POSITION IN GENTLEMAN'S home by refined, middle-aged widow; excel- lent housekeeper and cook; no objection to leaving the city; no trifers. Address K, box 263, TIMES BRANCH OFFICE, Pasadena. 13

ED—BY YOUNG LADY ATTEND- ing commercial school; situation for light housework for room, board and $10 month, experienced, good cook. Address D, box 118 TIMES OFFICE. 13

ED — A MIDDLE AGED LADY would like the care of an invalid lady, or keep house for a man with one or two children. Address C. E. H., 239 E. Colorado st., Pasadena, Cal. x13

ED—FIRST-CLASS COOK WANTS position in family; Pasadena reference; no objection to housework where family is small. 55 W. GREEN ST. 'Phone M. 7416, Pasadena. x14

ED—POSITION AS CASHIER OR bookkeeper, have several year's experi- ence and can furnish the best of references. Address D, box 114, TIMES OFFICE. 15

ED—OFFICE POSITION WHERE work is light, by lady; will furnish ma- chine and accept reasonable salary. BELLE C. RICHARDSON, 2804½ N. Fremont. 13

ED—A WOMAN WITH FOUR- months-old baby wants good home to help in house work, country preferred. Address D, box 106, TIMES OFFICE. 13

ED—POSITION BY NICE BRIGHT elderly German lady, as compan- or housekeeper, to elderly party. Address C, box 73, TIMES OFFICE. 12

ED — A FIRST-CLASS COOK, French and German, wishes position in a first-class private house, good references. Apply 500 W. 8TH. 13

ED—SITUATION, EXPERIENCED young lady stenographer, rapid worker, good penmanship, give references. Phone Sunday, EAST 2956. 13

ED—BY NEAT HOUSEKEEPER, good cook and manager, care of nice home; living wages; call or address HOUSEKEEP- ER, 245 S. Hill. 13

ED—EXPERIENCED AND COMPE- tent dressmaker will work in nice fam- ily, $1.75 a day. References. Address K, box 236, TIMES BRANCH OFFICE. 13

ED—OFFICE POSITION; YOUNG woman; D. E. bookkeeper; experience; best of references. Address box 60, TIMES OFFICE, Pasadena. x13

ED—SITUATION BY WIDOW OF refinement to travel with party or family; good seamstress; references. Address G, box 7, TIMES OFFICE. 13

ED—SITUATION BY EXPERIENC- ed city demonstrator. MRS. SIMPSON. Phone Sunday, F6464, Main 3815. 13

ED—POSITION BY FIRST-CLASS housekeeper and cook; good references. 735 E. PICO ST. 12

ED—SITUATION, COMPANION OR housekeeper, by middle-aged woman. Ad- dress C, box 84, TIMES OFFICE. 13

ED—NEAT YOUNG LADY WANTS light office work. Address C, box 39, TIMES OFFICE. 13

ED — NURSING IN CONFINEMENT by an experienced nurse; references; reason- able. MRS. BUTLER, Phone W. 1911. 13

ED—YOUNG LADY WANTS POSI- tion as stenographer and office assistant. Phone MAIN 9295. 13

ED—DRESSMAKING, SEWING OF all kinds. 1234 TRENTON ST. Broadway 2236. 13

ED—POSITION BY STENOGRAPHER, beginner, willing to start low. Address K, box 267, TIMES BRANCH OFFICE. 12

ED—COMPETENT WOMAN WANTS washing and ironing by the day or light cleaning. 'PHONE BROADWAY 5551. 14

ED—BY YOUNG WOMAN, EXPERI- enced cook, to do cooking in oil camp or mining place. 759 WALL ST. 12

ED—REFINED TRAINED NURSE would like care of invalid; references. Ad- dress E, box 101, TIMES OFFICE. 14

ED—SITUATION BY NEAT, COMPE- tent woman to do housework in the country. Address F, box 164, TIMES OFFICE. 14

ED — OFFICE POSITION WHERE stenography is not required. Phone F1809, MAIN 3657. 13

ED—BY AMERICAN GERMAN GIRL, housework; best of references. Address G, box 26, TIMES OFFICE. 13

ED—DRESSMAKING IN FAMILIES by experienced woman. Phones MAIN 3657, F1809. 13

ED — LAUNDRY WORK BY COL- ored girl; can furnish first-class references. PHONE TEMPLE 1648. 12

ED — BY ELDERLY LADY, SITUA- tion as housekeeper for couple or widower. References. Phone WEST 1608. 13

ED — CHAMBER WORK IN HOTEL or nice rooming-house. Phones F1809, MAIN 3657. 13

ED—WOMAN WANTS HOUSEWORK for widower with children that can give good references. 1401 EMMA AVE. 13

ED—BY YOUNG JAPANESE GIRL position as a plain cook and housework. JOE MATSUI, 1222 Lake st. 12

ED—FOR UNGRADUATE NURSE, please call at 2321 GRAND AVE. Phone South 8751. 13

ED—DRESSMAKER WILL GO OUT days; best work guaranteed. MRS. CUM- MINGS, 'phone 31015. 13

ED—POSITION AS CASHIER IN cafeteria or restaurant; reference furnished. Address C, box 124, TIMES OFFICE. 14

ED—FRENCH WOMAN DESIRES place to cook. Address 817 E. FIRST ST. Best references. 7 to 9 a.m. 13

ED—BY SWEDISH WOMAN WORK by the day, good laundress, $2 and car fare. PHONE A9588. 13

ED — JAPANESE GIRL WANTS place in family as plain cook or house- work. 275½ S. HILL. 13

ED—BY MIDDLE AGED WOMAN position as cook or housekeeper, moderate wages, references. 726 OTTAWA ST. 13

ED—BY LADY, LIGHT HOUSE- work or care of 1 or 2 children. Ad- dress D, box 146, TIMES OFFICE. 15

ED—A JAPANESE GIRL WANTS position as general help in small family. M., 532 SAN JULIAN ST. 15

ED—POSITION BY GERMAN COOK, city or country; wages $25 to $30. Address F, box 178, TIMES OFFICE. 13

ED—GENERAL HOUSEWORK BY competent girl who is clean, willing and fond of children. Phones F1809, MAIN 3657. 13

ED—DRESSMAKING, PLAIN SEW- ing, etc., $1.50 per day and fare. Address E, box 128, TIMES OFFICE. 13

ED—SITUATION, A SPANISH LADY witnes sewing and general housework. Ad- dress D, box 157, TIMES OFFICE. 13

ED — DRESSMAKING OR PLAIN sewing; prices reasonable. 125 E. 21ST ST. 13

ED—MIDDLE-AGED EXPERIENCED nurse would accompany invalid East for traveling expenses. PHONE 51854. 13

ED — FINE DRESSMAKING AND ladies' tailoring out or work home. Phone 54146. 762 WESTLAKE AVE. 13

ED—AN EXPERIENCED COLORED woman would like general housework. MAIN 3622. 13

ED—CHAMBER WORK FEW HOURS a day for rent of suite of rooms. MRS. HILL, 253 N. Olive. 13

ED — SCHOOL GIRL WISHES position, and go to school. MAIN 4449. 13

ED—STATUARY AND HOUSE ORNA- ments to mend. Call 803 W. NINTH ST. 13

ED — BY COLORED LAUNDRESS, work by the day. Phone MAIN 1965. 13

ED—WOMAN WANTS TO TAKE in washing. TEL. SOUTH 1054. 15

ED — SITUATION; WANTS DAY work, any kind. MAIN 7829. 13

ED—SMALL BUNDLES TO TAKE home. PHONE MAIN 4214. 13

ED—BY WOMAN, WORK BY THE the day. Phone MAIN 1825. 14

Situations, Male and Female.

ED—POSITION ON A FARM, MID- dle-aged German farmer, wife and daugh- ter; will do cooking. Address F, box 18, TIMES OFFICE. 13

ED—BY MAN AND WIFE; MAN AS gardener, wife good cook and housework. Address L, box 252, TIMES BRANCH OF- FICE. 13

ED—BY MAN AND WIFE, ON PRI- vate place, or ranch. Phone A5629. Main 8627. SWEDISH AND GERMAN BUREAU. 13

ED — SITUATION BY MAN AND wife to take charge of apartment-house; ref- erences. Address C, box 86, TIMES OFFICE. 13

Situations, Male and Female.

ED—MAN AND WIFE, UNINCUM- bered, position on ranch. Woman good cook and housekeeper. Man all-round hand, thor- oughly understands horses and care of stock; young people; will go anywhere. Address GEORGE ABLE, General Delivery, Los An- geles. 13

ED — BY COMPETENT GERMAN couple, one child 3 years old, position on ranch or gentleman's private place. Man orchardist, good dairyman and cultiva- tor; woman cooks for 15-18 men. Address D, box 56, TIMES OFFICE. 13

ED — QUICK SERVICE. ALL COL- ored. If you want the best colored help that can be obtained, both in and out of the city, on short notice, ring up COLEMAN'S EM- PLOYMENT OFFICE, 221 E. Second st. Broad- way 2106, A2378. 13

ED — EXPERIENCED JAPANESE couple wants position; man first-class cook; wife, waitress, housework and first-class laun- dry; references. GEORGE, 640½ S. Los An- geles st. 13

ED — YOUNG GERMAN COUPLE, strictly first-class cooks and pastry cook, wants position in hotel club-house, cafe- teria or family. HUGO KORNMACHER, 250 S. Second st., Long Beach, Cal. 13

ED—MAN AND WIFE, COLORED, wishes position in private family; man as all-round man inside and out; wife as cook; state salary; no objection to country. TUR- NER, 58 E. 42ND ST. 13

ED—SITUATION BY MAN AND wife; man as gardener and general yard work; wife as good housekeeper, city or coun- try. Address 624 EUCLID AVE., city. 13

ED—BY YOUNG MAN AND WIFE, position in managing boarding or apartment- house. Address C. HOWARD, general delivery, Los Angeles, Cal. 12

ED—BY YOUNG MAN AND WIFE, position in ranch or private place; man being registered chauffeur. Address C. HOW- ARD, general delivery, Los Angeles, Cal. 13

ED—FRENCH COUPLE; MAN AS cook and wife as second maid; 4 years' ref- erences at present place. Inquire 2541 ROMEO ST. Telephone Sunset West 2714. 13

ED—MAN AND WIFE WANT TO take full charge of rooming or apartment house; salary reasonable. W. 540 S. GRAND AVE. Room 25. Telephone 10540. 12

ED—BY AN EASTERN MAN AND wife, work on ranch of any kind. W. C. WILSON, 1001 Garfield ave., South Pasadena. 13

ED—SITUATION AS FARM HAND; wife as cook. 2324½ W. PICO ST. B. SE- HANDS. 13

Agents and Solicitors.

ED—AGENTS, LOOK. This is what every one has been waiting for; the improved SELF-HEATING FLAT IRON; new invention; sells itself; beau- tifully made, nickel-plated; always HOT; al- ways CLEAN; costs only 1c per hour to op- erate; no dangerous gas or chemicals; no more lumber. Address A, box 171, TIMES OFFICE. x13

ED—LIVE AGENTS, LADIES OR gents, satisfied with reasonable wages for good work, small guarantee and 100 per cent. commission. Seeing our labor saving house- hold helps. Every woman interested. ELEC- TRIC COMPOUND CO., 572 S. Spring, x*

ED—AGENTS, NEW PROFITABLE field, brilliant Mexican diamonds exactly resembles genuine; quick sales, large commissions. Send for special offer. MEXICAN DIAMOND IMP. CO., 527 Las Cruces, N. M. x

ED—AGENTS, NEVER AN OPPOR- tunity like this. Handle our patented house- hold necessities. Exclusive territory. Large profits; unlimited field. Experience unneces- sary. Write STERLING MFG. CO., box 2, Racine, Wis. 13

ED—HIGH GRADE ADVERTISING solicitor on specialty work. No financially distressed or has been wanted, steady work to the right man. Referenda required. THE INTERNATIONAL SALES AGENCY, 322 Mason Bldg. 13

ED—INSURANCE SOLICITORS, LET us show you the most attractive form of life insurance ever written; under these contracts sell, good terms to reliable men. Old reliable company, 300 CENTRAL BLDG., 6th and Main. 12

ED—YOUNG WOMAN WHO CAN play piano accompany can make $4 to $6 per day selling new patriotic song. Call Mon- day, SMITH MUSIC CO., 406 W. Seventh st. 12

ED—SELL POST CARDS; SIDE LINE or exclusive; the finest and newest post card line on the road. Reply with references. C. M. TALLMAN, 2815 Wabash ave., Chicago, Ill. 13

ED — GENERAL AGENT WITH small amount of capital to handle newly patented all-leather folding bag, 4 bags in 1; sells on sight. F. J. FLANAGAN, 2629 Water- bury Cor., Chicago. 13

ED — SALESMEN; GREATEST AC- counting system on earth; every business house will adopt it. Exclusive territory; ex- ceptional proposition. CHICAGO BINDER AND FILE CO., Chicago, Ill. 13

ED—DETROIT AGENT CLEARED $102 last week, giving guaranteed $3 razor free with box soap, you can too. PARKER CHEMICAL CO., Detroit. 12

ED—NEW 4 SIEVE STRAINER AND "No Splash," sold agents only. Sample free. Send 2 cent stamp, cost of mailing. $5 profit daily. Let us prove it. SEED'S, 194 Duane st., New York. 13

ED—AGENTS, $35. DAILY, SELLING Sun Ray kerosene mantle burners, send for particulars how to obtain free outfits. SIM- PLEX GAS LIGHT CO., 23 Park Row, New York. 13

ED — AGENTS, NEW AND VERY profitable plan; quick sales; large profits; monopoly; first in territory; credit. Certificate worth $5 free. FLETCHER, 204 Franklin st., N. Y. 13

ED—"1910 MONEY MAKER." LAT- est and most original seller; no compe- tition; agents making sensational sales. Free sample. B. J. BLACKMON, 1413 Carroll ave., Chicago, Ill. 13

ED—SALESMAN CARRY SIDE LINE paper novelties; dry goods, furniture, sta- tionery trade; good commission. OSGOOD MFG. CO., West Somerville, Mass. x

ED—A STOCK SALESMAN TO HAN- dle $1 block of mining stock that is good; liberal commission; get particulars. 434 CIT- IZENS' NATIONAL BANK BLDG. 14

ED—AGENTS TO SELL COMMER- cial fertilizers in unoccupied territory of southern California. Address D, box 139, TIMES OFFICE. 13

ED—SOLICITOR TO TAKE ORDERS for calendars; must be free; less man no need apply. Write JOHN M. REED, 261 S. Main st., Pomona, Cal. 12

ED—AGENT WANTED TO SELL THE best article offered to the public, $2 to $6 per day. Call at ROOM 2, 221½ S. Spring. Hours, 9 to 10 a.m. 13

ED — SIDE LINE; POCKET SAM- ples; 10 minutes, $40 commission; high grade men only; no other need apply. ADVERTIS- ING NOVELTY CO., Merrick, Iowa. 12

ED — AGENTS; LEGITIMATE SUB- stitute for slot machines; patented; sells on sight for $1. Particulars. GEMA COMPA- NY, Anderson, Ind. 13

ED—GOOD STOCK SALESMAN. Plant now being erected. Good future for the right man. Call PYRAMID CEMENT PRODUCTS CO., 207 Mercantile Place. x*

ED—RESIDENT MANAGER, ALSO salesmen wanted; $25 weekly and expenses or commission. Experience unnecessary. AMER- ICAN CIGAR CO., Cincinnati, O. 12

ED—GOOD SALESMAN, SUCCESS- ful insurance solicitor preferred; trade fur- nished; remuneration good. ROOM 213, 262 S. Spring st. 13

ED—3 LADIES, MORE CAN MAKE good money selling repeat order goods. Don't miss this. Call 744 S. HOPE ST., 1 to 2 p.m. JUDSON CO. 13

ED—EXPERT EXPERIENCED LAND salesman for high grade proposition, com- mission only. Call 10 to 11 a.m. 905 SECURITY BLDG. x13

ED—AGENTS TO SELL MY PEANUT butter to families, a fine side line for all peddlers, good commission. 306 GLADYS AVE. 12

ED—A GOOD SOLICITOR TO SELL auto parts on commission, must have had experience around autos. Address F, box 72, TIMES OFFICE. 12

ED—SPLENDID OFFER TO AGENTS selling coupons. Call HAUSSLER'S STUDIO, 107 N. Spring st. 15

ED—IF YOU CAN SELL SHARES IN a splendid commercial enterprise, call at 304 SAN FERNANDO BLDG. 13

ED—SOLICITORS ON COMMISSION; can make $5 to $5 per day. 715 W. PICO, Monday morning. 12

ED—AGENTS. $5.75 DAILY, NEW household article. 200,000 sold. Demo for test sample. G. O. DUDDEBAR, Covina, Cal. 6

ED — AGENTS TO SELL NATIVE herbs, $1 box for 25c. Write P. MELROSE, Columbus, Ohio. 13

ED—ASK ME HOW YOU CAN START profitable mail order business at home even- ings. BEACOCK, 256, Lockport, N. Y. *

Agents and Solicitors.

ED—MR. AGENT, HERE IT IS—THE greatest money making proposition ever presented to you. If you are a hustler, en- ergetic, alive, can take orders, I will show you how easy you can make $5 a week in 2 weeks in a year, because readers come back fast and furious. Become a Davis agent, represent me in your locality. Robert Alex- ander, a Kentucky agent, made $21 in eight hours. You can do as well. I am one of the largest manufacturers of toilet articles and specialties sold direct to consumer. All of which are sold exclusively through Davis agents. In addition to large profits I give to my agents cash prizes, $5 gold watches, premium coupons and profit sharing plan. Strike out to better your financial condition by grasping this opportu- nity NOW. E. M. DAVIS, Pres. Davis Soap Co., 1467 Carroll ave., Chicago. 13

ED — ATTENTION ONE PINT OF milk merged into one pound of butter. Wonderful new discovery. Family size ma- chine makes 2 pounds in 2 minutes. No chem- icals used. Pure food absolutely. Gets fast as hard, looks the same, used the same, and is sweeter and healthier than creamery but- ter. A necessity to every family. FOUR CENTS A POUND. Think what this saves in one year. 25 sworn testimonials, illus- trated circulars and agent's credit terms sent free to any one. Family size machine sold on payments $1 monthly. FAMILY BUTTER MERGER CO., 23 Henry st. Brooklyn, N. Y. 13

ED—AGENTS; "HEAVENLY HOUS- ton" candy is it now. Will send you a box free. "A taste of heaven" is what all say. Eat all you want and you want more. It is something different. We will authorize you to sell the recipes (copyrighted) which we furnished in printed form. Show a sample and every woman buys. We will prove it. Send 10 cents for recipe and we will send you one box "Heavenly Houston" candy free and prepaid, or send $1 for the above and 100 ad- ditional recipes. Write the order now. BRARINGTON & CO., Houston, Tex. 13

ED—PORTRAIT AGENTS, QUARAN- nateed Crayons, size 16x20, 60c. Frames at your own price. 30 days' credit, samples free. We are not in the picture and frame trust. We own a large frame factory, and sell at one-half the price portrait companies can. Our business established 35 years. We can give you steady employment. Our big whole- sale art catalog with confidential prices and instructions mailed free to agents. WIL- LIAMS PICTURE & FRAME CO., 3216 Tay- lor st., Chicago. x

ED — TRAVELING MEN ATTENTION. New legitimate side line. Sell to your reg- ular customers. Bankers, lumber, hardware and implement dealers, general stores, shoe stores, tailors and real estate dealers. Pocket samples. Ten minutes' time and big commis- sions, paid weekly. Write today. BUTLER, Sales Manager, 415 Brandeis Bldg., Omaha, Neb. 13

ED—AGENTS AND FAKERS ALL over the United States; something new; has never been put before the public; a golden harvest for live ones; it have the best proposi- tion ever offered; don't fail to come and see what I have to offer. Call and see GEO. C. RICHARDSON, at the Hotel Guilford, 354½ S. Los Angeles st., or write to postoffice box 277, Los Angeles, Cal. 13

ED—AGENTS, IF YOU WANT A clean, legitimate business of your own that will pay from $3 to $10 a day sure, send at once for our FREE book, which tells all about fitting glasses and how to start in business. Special offer to those who write at once. A postal card will bring it. JACKSONIAN OP- TICAL COLLEGE, McCormick Bldg., Chicago, Ill. x*

ED—COMPETENT AGENTS TO SELL the new combination life, accident and health insurance policies; sold exclusively by the Pacific Mutual Life Ins. Co., $15,000,000 assets; $100,000,

WANTED—
Agents and Solicitors.

MR. AGENT, HERE IT IS—THE money-making proposition ever given to you. If you are a hustler, ca-pable of taking orders, I will show you how you can make $50 a week easy, because re-orders come in by the dozen. Davis Agency, Kentucky agent, made $21 in eight hours on the first day of the month. So can do as well. Sells direct from factory to user; articles and manufactures of the highest quality, which are sold exclusively by agents. In addition will large agents cash prizes. Write for our large illustrated catalogue and full particulars. Strike out to better your present position by grasping this opportunity. Many testimonials received from TIMES BRANCH OFFICE.

WANTED—
Partners.

WANTED—PARTNER in wholesale and retail business in Los Angeles, Cal., doing $100,000 per year and showing a handsome profit. This should appeal to some man. Refer to Secretary Merchants' Exchange. Rare opportunity for man and wife, profitable investment. Business destined to reach the $200,000 mark opening Panama Canal. Communications received by TIMES BRANCH OFFICE.

WANTED—
To Rent.

WANTED—
THE MANAGEMENT OF YOUR PROPERTY.
OUR
COLLECTION AND MAINTENANCE
DEPARTMENT
Handles all classes of rental or income property of individuals, corporations or estates.

We have our own repair men and shop, which enables us to make repairs at a lower cost than can otherwise be done, and more promptly.

We pay taxes and attend to assessments, keep your property insured, adjust fire losses and rebuild when necessary.

We have the large volume and trained experts, which enable us to handle properties more economically than the individuals, therefore we can save you money, as well as annoyance and worry.

WRIGHT & CALLENDER COMPANY,
FOURTH AND HILL STS.

WANTED—A SMALL STOREROOM ON Broadway, between 4th and 7th, or on 4th, 5th or 6th between Spring and Broadway.

A storeroom on 5th street corner preferred, between Main and Arcade depot.

Large basement on Broadway or Spring between 3rd and 5th streets, or on 3rd, 4th or 5th between Main and Broadway.

JESSE H. TAYLOR,
Rooms 204-5,
424 S. Broadway.
Tel. Main 6231, F1822. 13

WANTED—MECHANICAL AND ELECtrical engineer with consulting practice, desires to share office or obtain space with engineer; civil work preferred. Rent not to exceed $10 per month and use telephone. Address K, box 244, TIMES BRANCH OFFICE. 13

WANTED—TO RENT, ONE ROOM IN A suite of nicely furnished office rooms, where we can have use of both phones; must be centrally located. H. W. Hellman Bldg preferred. OTLEY & HARNISH, 418 H. W. Hellman Bldg., A1139. Main 7778. x13

WANTED—FURNISHED FLAT OR APARTments, two people, two rooms, kitchen and bath, modern, $25 to $30 month, by permanent people. West or southwest. To be occupied about March 15. Address M, box 224, TIMES BRANCH OFFICE. 13

WANTED—FURNISHED FIVE OR SIX-room modern bungalow in suburb, within thirty minutes; must have some ground with flowers. State location, terms. Address dress K, box 250, TIMES BRANCH OFFICE.

WANTED—TO RENT 4 OR 7 ROOM MODern bungalow or cottage, close in. Wilshire or Westlake district; steady tenant. Reference given. Address A, box 29, TIMES OFFICE. 13

WANTED—TO RENT SMALL RANCH WITH good buildings, tools and furniture, by responsible, experienced man and wife. Address B, box 86, TIMES OFFICE, or 'phone West 1294. 13

WANTED—TO RENT, DESK ROOM WITH desk in down town district. (Store preferred.) Will not pay over $7.50 per month. Address B, box 153, TIMES OFFICE, stating terms. 13

WANTED—TO RENT OR LEASE, AN IMproved poultry ranch of 2, 5 or 10 acres; must be reasonable and within 20 miles of the city. Address AUGUST FELEZ, 847 S. Grand ave. 13

WANTED—TO RENT OR WOULD BUY ON easy terms, a poultry ranch of one or two acres, within easy reach of Los Angeles; full particulars. Address K, box 207, TIMES BRANCH OFFICE. 13

WANTED—FURNISHED HOUSE, 4 OR 5 bedrooms, adults, 15 minutes from Arapahoe and Washington sts. Price not exceeding $40. Permanent tenants. Address D, box 125, TIMES OFFICE. 13

WANTED—TO RENT, HOUSES, BUNGAlows and flats. See LEAVITT,
McKENZIE-CARTER CO.,
214 Merchants' Trust Bldg.
x13

WANTED—TO RENT, WITH VIEW TO purchase, ranch, 5 to 10 acres, preferably Near Foothills, reasonable terms. Reply by Tuesday, with full particulars. Address F, box 167, TIMES OFFICE. 13

WANTED—BY 3 ADULTS, SMALL FURnished cottage or upstairs flat, 1st of March; west side of city. Must be first class. Permanent; best of references. Address P, box 34, TIMES OFFICE. 13

WANTED—THREE TO FIVE-ROOM FURnished house; rent not over $25 per month. Telephone HOME A8630. 13

WANTED—DESK AND USE OF PHONES in real estate office. Cheap rent. Address E, box 129, TIMES OFFICE. 13

WANTED—TO RENT SMALL STORE; RENT not to exceed $10 per month. Address G, box 27, TIMES OFFICE. 13

WANTED—BUNGALOW, WEST OR southwest, 5 or 6 rooms, good steady tenant, ALLEN, 315 S. Hill st. x13

WANTED — SURVEYOR'S DRAWSHOP TO operate on sole shares. Might buy if cheap. Address C, box 173, TIMES OFFICE. 13

WANTED—TO RENT, HOUSE, CLOSE IN, by steady people; rent not over $25. WILLARD AVE., 2023. 13

WANTED—TO RENT, STORE SUITABLE for hand laundry; full particulars. Address F, box 1, TIMES OFFICE. 13

WANTED—ONE OR TWO UNFURNISHED rooms, state price. Address Z, box 20, TIMES OFFICE. 13

WANTED—RESPONSIBLE PARTY WILL take best care of house for owner for rent; references. 'PHONE A1317.

WANTED—WE HAVE PLENTY CUSTOmers for furnished or unfurnished houses. List with H. L. MILLER & CO., 324 W. 6th. x

WANTED—4 OR 7-ROOM FURNISHED house, 4 adults; close in; rent not over $25. A1388 Main 687.

WANTED—TO RENT BY 3 ADULTS, new or strictly modern 6-room house, 15 minutes to town, no. PHONE F6275.

WANTED—DESK ROOM, ADDRESS F, BOX 4, TIMES OFFICE. 12

WANTED—
To Purchase, Real Estate.

WANTED—RESIDENCE LOTS IN WILmington; have customers ready to build. Give price and legal description. G. J. FIFIELD, 306 Mason Bldg. x15

WANTED—TO BUY ONE LOT FOR CASH, near Western ave., between 7th and 1st streets. Must be a bargain. Address C, box 176, TIMES OFFICE. 13

WANTED—TO PURCHASE CONTRACTS for sale of real estate, mortgages and trust deeds. CHARLES LANTZ, Attorney, Douglas 605, Bullard Block. 13

WANTED—FOR SHOT CASH, A LOT IN Vermont Square, near school. Must be a bargain. State size and price. C. M. WONDRIES, 2715½ Paloma ave. 13

WANTED—A HIGH CLASS APARTMENT house; must be new or in course of construction. Address C, box 29, TIMES OFFICE. 13

WANTED—LOT SOUTH OR SOUTHWEST, gas and electricity; must be bargain; state terms; no agents. Address B, box 162, TIMES OFFICE. 12

WANTED—HOME IN THE CITY; WILL PAY cash, give lot or two good lots and assume; must be a bargain. Address C, box 16, TIMES OFFICE. x

WANTED—A LOT SOUTHWEST THAT owner will accept second mortgage for price and purchaser will build 2 story house. 609 LAUGHLIN BLDG. A1939. x13

WANTED—A CHICKEN RANCH.
Will pay cash if a bargain, or will trade 6 acre ranch for it. Want it at once.
ALLEN INVESTMENT CO., 315 S. Hill. x15

WANTED — INCOME FLATS, STORES, about $900 cash; give full particulars. CHANDLER & GORE, real estate, 611 Delta Bldg. F1721. x13

WANTED—TO PURCHASE AN APARTMENT site in southwest to $8000, close to Figueroa preferred. Submit immediately. Customer calling. BLACK BROS., 209 H. W. Hellman Bldg. x13

WANTED—
Chestnut 65-foot good lot on the high ground in Westlake section.
W. H. NEIBWENDER,
402 H. W. Hellman Bldg.
x12

WANTED — TO PURCHASE, HIGHLAND Park, 4-room bungalow; will give equity in 8-room, 1½-story home in Hollywood.
R. W. KINSEY,
Main 6202. 208 Wright & Callender Bldg.
x13 405 S. Hill st.

WANTED—TO BUY FROM OWNER, LOT not exceeding $1000. Will give as first payment $500 in "gilt-edge" industrial stock now selling at par, and will soon go higher. S. A. D. GRAY, 238 W. First st. A1251, Broadway 1313. x13

WANTED—WE HAVE A LIST OF CUSTomers for bargains in real estate, either improved or unimproved, city or suburban property. Send us full particulars of your holdings and we will purchase outright for investment or sell for a few especially attractive bargains if decidedly under the market. CHANDLER & GORE, real estate, loans and mortgages, 611 Delta Bldg. F1721.

WANTED—TO PURCHASE, IF YOU HAVE a good residence lot in S.W. or western section of the city, that you wish to sell, we would appreciate it if you would call us up and give us your price.
DAVID BARRY & CO.,
716-719 Union Trust Bldg.
S.E. corner 4th and Spring. x

WANTED—
Apartment site to 100 for cash and strictly modern 6-room bungalow, lot 60x150, on W. 23d near Berkeley Square (Price $4000).
HARRY B. GOODMAN CO., 311 Pay Bldg. x13

WANTED—OWNERS' ATTENTION.
ARLINGTON HEIGHTS.
WEST ADAMS—WASHINGTON STS.
List your property with me for quick sale.
T. J. BOLTON CO., West 806.
x13 2491 W. Adams st., end car line.

WANTED—TO PURCHASE; GOOD 5 OR 9-room house, on large lot, in Los Angeles, or near-by suburbs. Want to pay for same with stock in city water company of one of the best towns near Los Angeles. I have just sold my ranch, and must get a house this week. This is a genuine proposition; easy to investigate, and I will make a good trade. OWNER, 230 L. A. Trust Bldg. 13

WANTED—TO PURCHASE HIGH CLASS residence lot to $500, Wilshire or Westlake section. Will give cash and good lot on Orford Just south of Washington, BLACK BROS., 209-9 H. W. Hellman Bldg. x12

WANTED—A SMALL PLACE, UP TO 10 acres, unimproved land, close in, or in Glendale, Alhambra, or along foothills from Hollywood to Rawnite; title must have a fair value as small ranch with good prospective value for subdivision preferred; no fancy prices, but a cash customer waiting. CHANDLER & GORE, real estate, 611 Delta Bldg. F1721. x13

WANTED—TO PURCHASE AN APARTMENT site in southwest to $8000, close to Figueroa preferred. Submit immediately. Customer calling. BLACK BROS., 209 H. W. Hellman Bldg. x13

WANTED—
Chestnut 65-foot good lot on the high ground in Westlake section.
W. H. NEIBWENDER,
402 H. W. Hellman Bldg.
x12

WANTED — TO PURCHASE, HIGHLAND Park, 4-room bungalow; will give equity in 8-room, 1½-story home in Hollywood.
R. W. KINSEY,
Main 6202. 208 Wright & Callender Bldg.
x13 405 S. Hill st.

WANTED—TO BUY FROM OWNER, LOT not exceeding $1000. Will give as first payment $500 in "gilt-edge" industrial stock now selling at par, and will soon go higher. S. A. D. GRAY, 238 W. First st. A1251, Broadway 1313. x13

WANTED—WE HAVE A LIST OF CUSTomers for bargains in real estate, either improved or unimproved, city or suburban property. Send us full particulars of your holdings and we will purchase outright for investment or sell for a few especially attractive bargains if decidedly under the market. CHANDLER & GORE, real estate, loans and mortgages, 611 Delta Bldg. F1721.

WANTED—TO PURCHASE, IF YOU HAVE a good residence lot in S.W. or western section of the city, that you wish to sell, we would appreciate it if you would call us up and give us your price.
DAVID BARRY & CO.,
716-719 Union Trust Bldg.
S.E. corner 4th and Spring. x

WANTED—
Apartment site to 100 for cash and strictly modern 6-room bungalow, lot 60x150, on W. 23d near Berkeley Square (Price $4000).
HARRY B. GOODMAN CO., 311 Pay Bldg. x13

WANTED—
To Purchase, Real Estate.

WANTED—
ACREAGE FOR SUBDIVISION.

IF YOU HAVE ACREAGE IN SOUTHERN CALIFORNIA, WHICH YOU KNOW TO BE RIPE FOR SUBDIVISION, FINISH READING THIS ARTICLE.

FORTUNES ARE BEING MADE BY COMPANIES AND INDIVIDUALS BUYING LARGE TRACTS OF LAND, PUTTING IN THE NECESSARY IMPROVEMENTS AND SELLING IN SMALL PARCELS TO HOME-SEEKERS.

THE PRICE A DEVELOPING COMPANY WOULD PAY FOR YOUR LAND WOULD BE ABOUT HALF THE AMOUNT IT WOULD ULTIMATELY BE SOLD FOR. I INTEND TO ENTER INTO AN AGREEMENT WITH SOME LAND OWNER ON A BASIS THAT WILL PERMIT HIM TO PARTICIPIATE IN THE RETAIL PRICE OF HIS LAND, RATHER THAN TAKING THE WHOLESALE FIGURE.

MY PROPOSITION IS AS FOLLOWS—YOU TO PUT IN YOUR LAND AT YOUR TO-DAY'S SELLING PRICE. I TO FURNISH THE MONEY FOR ALL IMPROVEMENTS, SUCH AS DEVELOPING WATER, LAYING PIPE LINES, ETC. ON THE BASIS OF WHAT EACH INVESTMENT REPRESENTS IN CASH. WE WOULD BECOME PARTNERS AND BEAR IN THE PROFITS ACCORDINGLY.

A CAREFUL INVESTIGATION OF THE MANY PROPERTIES THAT I HAVE SOLD IN THE PAST 5 YEARS, SHOW THAT THEY HAVE NOT ONLY BEEN HUGE SUCCESSES, BUT THAT I KNOW TME COUNTRY LAND BUSINESS THOROUGHLY. HAVE SOLD AT TOP PRICES TO SATISFY BUYERS. ALTHOUGH THE CITY IS FULL OF BROKERS, THE COMPANIES MAKING A BIG SUCCESS OF ACREAGE PROPERTY ARE NOT ACCEPTING PROPERTY ON A COMMISSION BASIS; THEY ARE INTERESTED IN THE PROPERTY.

FOR THE PAST TWO YEARS I HAVE DEVOTED MY UNDIVIDED ATTENTION TO THE SELLING OF CUDAHY RANCH LANDS. THE RESULTS OF THIS SELLING CAMPAIGN ARE KNOWN TO ALL WHO HAVE WATCHED THE MARKET. THIS LAND HAS NOW BEEN WITHDRAWN FROM SALE AND I AM READY TO UNDERTAKE A SIMILAR PROPOSITION.

JAMES B. H. WAGNER,
MEMBER L.A.R.B.
604 S. MAIN ST.
F5393. MAIN 8345. x13

WANTED—
5 clients who want homes in West Adams or Wilshire district. Will pay from $500 to $14,000 for right places.
Will trade 5 good land, 9 miles from Madera, between Southern Pacific and Santa Fe Railroads; 4 towns within radius of 2 miles. Assume your mortgage or pay cash difference. No inflated values wanted as land is priced right.
A1345. G. M. GIFFEN, Main 3139.
111 Merchants' Trust Bldg. Member L.A.R.B. x13

WANTED—
BUNGALOW TO $3000 OR LESS.
We have an all-cash purchaser for strictly modern bungalow not to exceed $3000. Must be good location and price absolutely right. Prefer new bungalow, but will consider one that has been occupied, if first-class condition. We are not in the selling business, but this bungalow is wanted by a friend, who has requested that we find something suitable for them. Please submit full description and exact location in writing. Pleased to not 'phone us.
HARRY B. GOODMAN CO., 701 Pay Bldg. x13

WANTED—PROPERTY OWNERS, IF YOU desire assurance of efficient, conscientious handling of real estate, without your trouble or expense, call and get our offer in regard to it. Cash for bargains.
RITTENGE-BURTON,
812-814 Union Trust Bldg. x13

WANTED—OWNERS' ATTENTION.
ARLINGTON HEIGHTS.
WEST ADAMS—WASHINGTON STS.
List your property with me for quick sale.
T. J. BOLTON CO., West 806.
x13 2491 W. Adams st., end car line.

WANTED—
To Purchase, Real Estate.

WANTED—
OWNERS OF INDUSTRIAL SITES.
GREETING:

If you have an industrial site which you want to sell or lease, then call on our

MR. GEO. M. SO RELLE.

MR. SO RELLE is a specialist in this class of properties—and he doesn't "go to sleep at the switch."

THE G. H. A. GOODWIN COMPANY, Inc.,
Members Los Angeles Realty Board
202-3 Central Bldg., Sixth and Main. x12

WANTED—TO PURCHASE.
We have a client that wishes to purchase a good piece of industrial property as an investment, south of First street, east of Alameda. Must be right. What have you to offer? Call or phone Monday.
BINFORD, COLLINS & CO.,
Both Phones. 424 Douglas. x12

WANTED—
8 ROOMS STRICTLY MODERN RESIDENCE, WILSHIRE OR THE HEIGHTS DISTRICT. IT MUST BE A BARGAIN. HAVE CASH BUYERS.
HOUSE AND LOT DEPARTMENT.
W. I. HOLLINGSWORTH & CO.
Established 1896.
312-314 WILCOX BLDG.
MAIN 1262. HOME 10777. x13

GET OUR OFFER BEFORE SELLING.
First mortgages, second mortgages, contracts issued for sale of real estate; trust deeds and all kinds of commercial paper. We handle our own funds and can make you a better offer than agents or brokers. We loan on first and second mortgages.
NOURSE & COMPANY, 205-6 L. A. Trust Bldg. Telephones Home A7560, Broadway 1511. x12

WANTED—TO PURCHASE, NOTES, MORTgages, trust deeds, contracts issued for sale of real estate, etc. We pay all expense of transfer including cost of certificate. We invest our own funds and can furnish money immediately. Money to loan, secured by either first or second mortgage. NOURSE & COMPANY, 205-206 L. A. Trust Bldg. Phones A7560 Broadway 1511. x13

WANTED—LOT FOR APARTMENT HOUSE, south of 7th st. to 170 ft. west from Main to Alvarado. Will give $4500 residence property, southwest and balance cash for good lot from $6,000 to $15,000.
F. J. McGREAL, with
Main 5067. AMBROSE L. HAMELL CO.
x13 536-547 Douglas Bldg.

WANTED — ABOUT A FIVE-ROOM COTtage at one of the next-by beaches, on part payment, on a fine, new, 6-room bungalow and large lot on one of the best streets in South Pasadena. Might consider Los Angeles Lincoln Park or Garvanza in part payment. Price $4000. GEO. W. WILSON & CO., 100½ Mission st., South Pasadena, Cal. x13

WANTED—
Modern 8-room house, west of Western, between 7th and Santa Monica, wish to pay for same with a 7-room bungalow, Moneta way and cash.
COUTS & SON,
Adway. 3552. 711 H. W. Hellman Bldg.

WANTED—SEMI-BUSINESS PROPERTY, not too far out, to $13,000; will put in $10,000 clear Westlake home and cash or mortgage for balance. Might consider suburban acreage.
HILDESHEIM & SCHILLER,
508-9 Delta Bldg. F6426, Main 5028. x13

WANTED—SMALL HOUSE, FIREPLACE, electricity, gas, etc., 50 foot lot, east front; west, southwest or Hollywood way; small cash payment. Write full particulars; must be bargain, new house. Owners only. Address K, box 275, TIMES BRANCH OFFICE. 13

WANTED — TO PURCHASE 20 ACRES around Garden Grove, San Fernando, Burbank or Lankershim, for which I will offer 7-room modern house close to ocean, at Santa Monica, and lot free and clear of all incumbrance in the suburbs. Might assume. BROADWAY REALTY CO., 519 O. T. Johnson Bldg. A6380, Main 1290. x12

WANTED—AN APARTMENT HOUSE, WILL pay 10 per cent., on investment, a reasonable amount of cash security for lease if building and location are perfectly satisfactory. Unless you can build a first-class and up to date structure on a large scale, do not bother me with your proposition. Positively no agents. Address E, box 167, TIMES OFFICE. 13

WANTED—WE HAVE A CLIENT WHO wants a home in southwest, must be modern, six or seven rooms, and on or near car line. Will pay $500 cash, balance monthly payments. See Mr. Lonergan, ROSSITER, LONERGAN INVESTMENT CO., 218-219 Douglas Bldg., 3d and Spring sts.

WANTED—IF YOU HAVE A BUNCH OF lots or piece of acreage which $5000 will handle, shut on which you can show me a chance to make a good profit, give me a general idea of your proposition and I will call and see you. Address F, box 73, TIMES OFFICE. x13

WANTED—TO PURCHASE RANCH FROM owner, 20 to 40-acre orange grove, bearing, or partly so, situated near Glendora, San Dimas or Covina; an apple grower from Oregon; have the cash and mean business. Owners, what have you? Address K, box 295, TIMES OFFICE. x13

WANTED—PHYSICIAN DESIRES TO PURchase or lease a large house or small hotel with several acres of ground, for use as sanitarium. No contagious diseases. Must be near city on high ground, and price moderate. Address K, box 277, TIMES BRANCH OFFICE.

WANTED—QUICK SALES MY SPECIALTY. If you've JUST GOT TO SELL and want to make a quick turn, see me at once. Personal and undivided attention. Don't waste my time unless you have a real bargain. HARRY M. McKEE, 104 Union Trust Bldg. x13

WANTED — 20 TO 40 ACRES OF WALnuts, near Los Angeles, with good water supply; will give 10-room house, with one solid block 300x600, in Los Angeles, price $20,000; might assume. Address L, box 279, TIMES BRANCH OFFICE.

WANTED—AM LOOKING FOR ONE WHO must sell and has big bargain in home. Don't answer and waste your time and mine unless you mean business. Also want good furniture. Address M, box 222, TIMES BRANCH OFFICE.

WANTED—WILL BUY LOTS IN WEST, Northwest or Hollywood, or East Hollywood, under $800; will pay $50 to $100 down, balance in city water company of one dollar quarterly. Can handle 1 to 50 lots. Address G, box 2, TIMES OFFICE. 13

WANTED—QUICK—QUICK.
We have buyers for all kinds of city and country property. If you want to sell and have a bargain see us for quick sales. H. C. KEEN & CO., 401 Wright & Callender Bldg.

WANTED—TO PURCHASE BUSINESS property. I am a buyer and want a piece of property 7th to Pico, Main to Figueroa, or out West 7th st.; give location or no attention paid. H. P. ERNST, room 202 Laughlin Bldg. 215 S. Broadway. 12

WANTED—LOTS. WE WANT VACANT lots at bargain prices. Will buy equities if price is right. Parties who are forced to sell should see us at once. WILBER & WHITE, 614 Buntliff Bldg. F1734, Broadway 2541. x12

WANTED—IF YOU HAVE A SACRIFICE ranch, large or small and at low price, list same with us. We exchange for city or southwest improved city to exchange for vacant and ranches. Various ranches for sale. C. C. EVERETT, 325 Douglas. x13

WANTED—EIGHT ROOM, TWO STORY modern residence, west of Hoover, south of Pico; must be new and in good condition. Will pay $5000 cash. Owner.

SEE LUNDEEN FOR HOMES CO.
Suite 233 Central Bldg., 6th and Main sts. 12

WANTED—A LOT FOR CASH AT VENICE, south of Windward ave., north Linne ave.; either front, or between trolley and front; might consider house; give number and block. Address K, box 217, TIMES BRANCH OFFICE. 12

WANTED—I WANT TO BUY SOME INcome property that will pay at least 8 per cent. Would like to put in some clear lots as part; but will pay all cash for big value. Address K, box 207, TIMES BRANCH OFFICE. x13

WANTED—
Business properties, vacant and improved. Residence lots, homes and acreage. List with us for quick sale. We are in touch with buyers.

CITIZENS' INVESTMENT CO.,
256-7-8-9 Bradbury Bldg.

WANTED—BUY FROM OWNER, MODERN CITY OR SUBURBAN FURNISHED HOUSE, NOT OVER $12,000; COMPLETELY FURNISHED. WILL GIVE $10,000 WEST WASHINGTON TAFANT CORNER, BALANCE CASH. OWNER, POSTOFFICE BOX 825. 13

WANTED — FREE INFORMATION FOR real estate men. Let me tell you how to handle your properties so you can positively make any entry in less than one minute. Backed by my 26 years' experience. Write today. C. D. STOUT, 1263 Grand, Kansas City, Mo. 13

WANTED—A GOOD LOT, NO LESS THAN 50x150, west of Western, between Santa Monica and 7th, spot cash.
COUTS & SON,
Adway. 3552. 711 H. W. Hellman Bldg.

WANTED—FOR CASH, 50 TO 1000 WORTH of CLEAR Los Angeles or Long Beach property as part payment on $50,000 first-class business notch within 12 miles of Los Angeles; notch will bear investigation. F. F. SCHRIVER, 603 Pacific Electric Bldg.

WANTED—
To Purchase, Real Estate.

WANTED — WE HAVE A CLIENT WHO wants to purchase a 7-room modern bungalow in west part of city; will not go over $4000; $500 cash, and $35 per month.

WANTED—

We have a client who wants to purchase from 1500 to 2500 acres of undeveloped alfalfa land, water condition and soil must be right. No inflated values considered.
WADDLE INVESTMENT CO.,
606-607 Delta Bldg.
Main 7479. F7629. x13

WANTED—TO PURCHASE ACREAGE LOcated from 5 miles to 50 miles from Pasadena or Los Angeles, in any direction; will consider land within 200 miles of Los Angeles if soil, and price is right. In reply state lowest price, terms and all particulars in first letter. Address F. O. BOX 687, Pasadena, Cal. x13

WANTED—FROM OWNERS ONLY.
Several good building lots between Wilshire Blvd. and Santa Monica ave., west of Normandie. YOUR CHANCE FOR A QUICK SALE.
HOMESTEAD LAND AND BUILDING CO.,
611-612 L. W. Hellman Bldg. Both Phones. x13

WANTED—
"NOTHING BUT BUSINESS PROPERTIES."
Sales—Leases—Loans
"QUALITY + DVICE."
GEO. H. CAMPBELL,
Main 60. 718-719-720 Central Bldg. F2467. 13

WANTED — AT ONCE, FROM OWNERS only, suburban or country. If you have what we want we will investigate and act promptly. HOMESTEAD LAND AND BUILDING CO., 611-612 L. W. Hellman Bldg. Both Phones. x13

WANTED — LOT SUBDIVISIONS. WE have special selling proposition and can sell out lot subdivision in five days. If you have from 150 to 500 lots, come and see us at once. We can sure sell them. PATTON & LONGLEY, 230 S. Hill st. A2215, Main 6278. x17

WANTED—TO BUY OR RENT A LARGE 12-room modern house, latest improvements, Pasadena, Hollywood or outskirts of Los Angeles; must have large grounds; give price and location. Address B, box 73, TIMES OFFICE. 13

WANTED—
FROM OWNERS ONLY.
A good lot in the southwest. Must be a big bargain. Give price, cash and terms. Do not answer unless you can offer a snap. Address K, box 208, TIMES OFFICE. x13

WANTED — WELL LOCATED BUILDING lot up to $2500. Will give late model, 5-passenger, 40 H.P. car, $2500, and pay cash difference.
TRAVERS, DAWSON, SPENCER CO.,
F6845. 519 Stimson Bldg. x13

WANTED — TO PURCHASE LOT FOR cash. Must be bargain. Prefer Vermont Avenue Square or Moneta ave. way. Give exact description, size and lowest cash price. Address J, box 214, TIMES BRANCH OFFICE. x13

WANTED—TO PURCHASE A RANCH OF 5 or more acres along the Glendora electric railway, improved with oranges or lemons or both; will consider land alone; must be ripe for by 7-room modern residence in city. Address OWNER, 2837 E. Third st. x13

WANTED—TO PURCHASE SMALL RANCH, Monrovia, Inglewood or Gardena for which I will give my lot, free and clear, as first payment. Hurry. Client means business. BROADWAY REALTY CO., 519 O. T. Johnson Bldg. A6380, Main 1290. x13

WANTED—A BARGAIN IN 6 OR 7-ROOM house, either Angeleno Heights; must be close in and not to exceed $4500; client waiting. BROADWAY REALTY CO., 519 O. T. Johnson Bldg. A6380, Main 1290. x13

WANTED—A TEN-ROOM HOME, HIGH grade location, close in, or small residence; will pay $1500 cash; $100 per month and 6% since 7 years. Give full particulars. Address K, box 225, TIMES BRANCH OFFICE. x13

WANTED — WELL LOCATED LOT AS part payment on new, modern bungalow in best residence portion of this city. Balance on easy terms. METZLER INVESTMENT CO., 402 Stimson Block. Main 2862, A1846. x13

WANTED—GOOD APARTMENT OR FLAT to $25,000, as part payment on $40,000 good city property, clear; balance cash. See W. WRIGHT, 209 Laughlin Bldg. Phone A1222 and 6th st. Owners only. x13

WANTED — IMPROVED AND UNIMproved city and country property, pay cash for bargains only. We buy, sell and exchange. FRANK BAIENSKI CO., 503 Bryson Bldg. F7488. x13

WANTED—ACREAGE OR OTHER GOOD property, close in, will pay $40,000 cash. $20,000 Texas land, and balance mortgage. Will handle deal. Address D, box 175, TIMES OFFICE. 13

WANTED—BIGGEST SNAP, $1500 TO $2000 cash buys in Wilshire district; might assume; investigation Monday. Phone Monday or Tuesday. RAYMOND, 119 Merchants' Trust Bldg. A2242, Main 3222. x12

WANTED—TO PURCHASE HOUSE AND lot in HOLLYWOOD, north of Prospect; not over $5000; will give as part payment 10-acre apple orchard north of Beaumont. 13½ N. Spring. 3749.

WANTED—A FEW CHOICE BUILDING lots from owners, at lowest cash price; also 7 bungalows, new and modern, and a large list of choice listings. SWEETS REALTY CO., 627 Chamber of Commerce. 13

WANTED—WILL PAY CASH OR TRADE for your bargains in city and country property. See me with us.
TRAVERS, DAWSON, SPENCER CO.,
Main 6278. 519 Stimson Bldg. x13

WANTED—GOOD INCOME PROPERTY UP to $25,000, in TRADE FOR ORANGE GROVE, 20 ACRES, AI CONDITION, 5 MILES FROM LOS ANGELES.
13 514 CHAMBER OF COMMERCE BLDG.

WANTED—TO PURCHASE, RESIDENCE lot, west or southwest, from owner; must be reasonable; cash; state size of lot, price and location. Address A, box 804, TIMES OFFICE. 13

WANTED — TO BUY 200 TO 1000 ACRES first-class alfalfa land, plenty water, convenient to transportation; give location, improvements, price, terms. Owners address box 804, TIMES BRANCH OFFICE. 13

WANTED—TO BUY, NEW AND STRICTLY modern 6-room bungalow, Hollywood way, on high ground, not to exceed $4000; on reasonable terms. M. PRICE 1411 De Long st. Phone Main 7396. 12

WANTED—BUNGALOW IN LOS ANGELES, South Pasadena, Pasadena or Hollywood to $5000. Will give two clear lots on N. Clarence, worth $1000, as part payment. CHAS. F. STOKES CO., 218 Grant Bldg. x13

WANTED—160-ACRE RELINQUISHMENT, IMPERIAL VALLEY; must be soft soil, good location, and cheap for cash; give full description. Address L, box 274, TIMES BRANCH OFFICE. 13

WANTED—NEW AND UP TO DATE 6 OR 7 room bungalow on high land, want to exchange clear and well located lots, and would pay some cash. Address L, box 223, TIMES BRANCH OFFICE. 13

WANTED—WE HAVE A CLIENT FOR 5-acre ranch.
GAY & STEVENS,
Adwy. 3500. 708 Chamber of Commerce Bldg. F4029. x13

WANTED—IMMEDIATELY, THE BEST 40 acres in the shoestring district, that can be had for cash; owners and agents submit what you have. H. W. HELLYAR, 210 Security Bldg. F2356, Main 8172. 13

WANTED—7 OR 8-ROOM 2-STORY HOUSE, close in, will exchange for lot in south or southwest; owner, if you have a bargain let me hear from you. Address A, box 83, TIMES OFFICE. x13

WANTED—IMMEDIATELY, A GOOD 8 OR 10-room residence close in, something worth eight or nine thousand for cash. We will deal only with owner. CLEMENTS & FLY, 602 South Hill street. 13

WANTED—TO PURCHASE IN OR NEAR Los Angeles, street work and gas preferred; will give second mortgage for same and build at once; good references. Address 552 COURT CIRCLE.

WANTED—WILL PAY $2500 OR $3000 CASH for the best 5 or 6-room cottage offered north of Jefferson between Maple and Vermont. FRANK LERCH CO., 121 Henne Bldg. 13

WANTED—TO PURCHASE FOR CASH 6 or 7-room modern bungalow, lot and high ground; prefer just outside city. Must be a bargain. Give price, location and phone number. Address D, box 199, TIMES OFFICE. 13

WANTED—CHEAP RANCH; WILL GIVE $1600 equity, beautiful 5-room city bungalow, 417 E. 64th, some cash and assume; owners only. Address full information J. K. WOODS, 417 E. 64th st. 12

WANTED—WILL GIVE CASH AND A FINE home in Pasadena for a lot between Eighth and Adams, Olive and Figueroa. See Owner, JAMES P. KANE, 301 Wright & Callender Bldg. x

WANT TO BUY, HAVE CUSTOMER WAITing to buy a 6 room modern bungalow in Wilshire district up to $5000; at a snap price. Give description by letter. This is no listing card. ALLEN, 315 S. Hill. x12

WANTED—IF YOU HAVE REAL BARgain, have Good Highland Park way, or Vermont Square, write giving full description. Address G, box 21, TIMES OFFICE.

WANTED — I WANT A LOT SUITABLE for a cottage where the owner will take small payment down and second mortgage for balance. Address K, box 191, TIMES OFFICE. 13

WANTED—TO PURCHASE 10 ACRES OF good improved alfalfa land; must be cheap, near railroad station. Address K, box 200, TIMES BRANCH OFFICE. 13

WANTED — TO PURCHASE FOR CASH, property between 6th and Pico, Olive and Figueroa; prefer a corner. J. C. FLOID, 245 Mason Opera house. x13

WANTED—TO PURCHASE 2½ TO 40 ACRES in vicinity of Glendale or Burbank; must be a bargain for cash. Address F, box 75, TIMES OFFICE.

WANTED—TO PURCHASE 5 TO 7-ROOM house, with large lot in Hollywood or vicinity; all cash for bargain. Address F, box 68, TIMES OFFICE. 13

WANTED—A GOOD LOT IN WEST LOS ANgeles from $1000 to $1500 cash. Must be a bargain. J. N. WILLIAMS & CO., 302 I. W. Hellman Bldg., 421 South Main. x13

WANTED—TO PURCHASE GOOD STOCK ranch, 80 acres or more, not over $15 per acre; will give good Los Angeles property in exchange. MR. TELFORD, 308 I. W. Hellman Bldg. x12

WANTED—TO PURCHASE, 2 TO 5 ACRES, 6 room house, variety of fruits. Alhambra, Pasadena, Santa Ana or Orange; for cash. ARMSTRONG CO., 106 S. Broadway, Agts. 12

WANTED—TO BUY CITY LOT IN GOOD location; must take new player-piano as part payment. Address 420 CALIFORNIA ST. 13

WANTED—TO PURCHASE.
Want close in lots for flats, will pay $3000 cash. PALMER INVESTMENT CO., 239 W. 3d st. Phones F6229, Main 2742. x13

WANTED — TO BUY 5-ROOM MODERN cottage or bungalow $1400 to $1500 cash down and $15 per month. Address E, box 46, TIMES OFFICE. 12

WANTED—WILL PAY ONE-HALF OR ALL cash for several lots at Hyde Park; give your lowest possible figures. Address B, box 27, TIMES OFFICE. 12

WANTED—
10 to 20 acre ranch near Wilmington; have cash and clear property on Grand ave.
E. H. COOPER, 209 Laughlin Bldg. x13

WANTED—
Buyer for investment, must look good, about $15,000, all cash.
E. H. COOPER, 209 Laughlin Bldg. x13

WANTED—WANT TROPICO OR GLENdale home with 5 to 10 acres; give location and particulars. Address G, box 277, TIMES BRANCH OFFICE.

WANTED—ALTADENA ACREAGE NEAR electric line; improved or unimproved, must be worth the money. W. F. THORNE, 420 Grant Bldg. A1434. x13

WANTED—UNIMPROVED LAND, 300 TO 600 acres, within 80 miles of Los Angeles; altitude 1500 to 2500 feet. E. L. NIREN, 2414 South Spring, Room 7. 13

WANTED—RANCH, NEARBY, TO $10,000. Have cash and clear house, West Adams way. STOCKWELL REALTY CO., 439 S. Broadway, room 408. x13

WANTED—I AM WANTING SMALL RANCH near electric line. Would also buy a few vacant lots near right price. Address F, box 114, TIMES OFFICE.

WANTED—TO BUY FROM ONE TO FIVE acres in foothills. State price and location. Must be a snap. Address F, box 71, TIMES OFFICE. x12

WANTED—TO PURCHASE LOTS OR EQUIties. Must be bargains and desirable for cottages. See me at once. MORRISON, 214 Frost Bldg.

WANTED—FOR CASH, GOOD LOT. MUST be bargain with street work done; not over $700. Address ADVERTISER, 229 Douglas Bldg.

WANTED — GLENDALE WAY, ROOMY California house on big lot, have clear title, $250, and $15 per month. Address K, box 296, TIMES BRANCH OFFICE.

WANTED—GOOD LOT, WEST, BETWEEN PICO AND WASHINGTON STS. CASH BUYER WAITING.
13 514 CHAMBER OF COMMERCE BLG.

Classified Liners.

Furniture, Miscellaneous.

FURNITURE FOR CASH OR board in high-class private home, rounds. 639 W. 8TH ST. 13

TO BUY, ROLL-TOP DESK; cheap. PHONE SOUTH 3476. 13

TO BUY A ROLL TOP DESK, cheap. Call BROADWAY 1964. 14

A LADY'S ADJUSTABLE FORM. 8 ST. 14

ROLL-TOP DESK, WILL PAY Main 2467, HOME A2967. 13

TWO SMALL PONY SADDLES. ENGLAND AVE. 13

MATERNITY COAT; SIZE 34 TO 13

Miscellaneous.

A MIDDLE AGED MINISTER, has been a college president and a pastor, understands law, has some perfect health, seeks association desiring advice or assistance in property or investments, the best given and required. Address E. ES OFFICE. 14

PLUMBING AND GAS FITTING, specialty. Also a nice line of new and second-hand miscellaneous heaters. We rebuild, buy or exold stove or will trade for what 1159 W. 10TH ST. 52112; Broad- 14

I HAVE BOUGHT A RANCH county and want some good Land good and plenty of river irrigating, goes with land. Terms Address E, box 61, TIMES OFFICE. 12

PARTIES WITH LOTS NEAR and Western avenues are invited BLACKSHEAR CO., Cor. Western. Live attention and for good properties. (It pays (truth.) x13

LOTS EVERYWHERE; LET, WE people to know what our new rooms enables us to give reduced only signs, placing included. Satisfaction guaranteed. MONARCH SIGN CO., Hernandez st. Phone P 964. x13

OLD PEOPLE AND INVALIDS for; sunny rooms and home con- always in attendance; good lo- $ a week. Terms $1 a day up. M. BRENTNER, 125 E. 20th st. 15 1141. 13

YOU TO KNOW THAT WE EX- Kimball records, tune pianos and Kimball musical instruments. EXCHANGE & MUSIC CO., 215 Mercantile. Phone Main 1958, F2261. 13

A LADY ALONE IN NEED OF ship and assistance can learn of tern woman who would share modfor home west, near city limits. TIMES OFFICE. 13

TAILORS, DRESSMAKERS, ders and all using edge tools to us to grind. We do only first- CUTLERY CO., 309 S. Spring 13

SING, U. S. AND FOREIGN; GOOD said. You may have a fortune in coins; send 50c for my 300 coin A. Pfe bought A. D. JANOSE, 1901 San Francisco, Cal. *

E. BECKMAN, OFFICE 27 ding, 224 S. Broadway, deals in lots, hotels, rooming houses, business chances of all kinds. Please E. BECKMAN. 13

HOMING PIGEON FANCIERS radius of 25 miles from Los Anthe L. A. Flying Club. Apply ary, AXEL ROSE, R.F.D. No. 2, Indiana. Cal. 13

WILL GIVE FOR THE HAUL- derable foundation soil; tent used now on lot in center city. Fine J. P. STOCKSDALE, 719 Delta 13

MULTIGRAPH OR MULTI- machine, cheap for cash. Give full and where it can be seen. Adbox 175, TIMES OFFICE. 13

TO SELL BUSINESS CARDS, 31 other printing in proportion. J. A. TON, printer, Alameda 1284, S. Spring. 13

FURNITURE HOSPITAL; UP- ing, furniture repaired, mattresses prices reasonable; work called for 50UTH 94. HOME A5749. 13

ANY ONE WISHING TO STORE in family of two adults for six call at HOTEL ASTORIA, apartment 107. 13

CHILDREN TO ENTERTAIN excursions, nature studies, etc., gartner who is also a graduate of references. PHONE 52143. 12

FOR CASH, POSTAGE STAMP on, large or small, used or unused. HELEN STAMP AND COIN CO., 213 Place. 13

CONTRACTOR TO BUILD TWO in exchange for 2 acres choice lan Glendale, SHAFFER & TON, 105 S. Broadway. 13

TO ADOPT GIRL FROM 1 TO 5 by refined couple, slight complected Address B, box 88, TIMES OF- 13

PARTY GOING TO SAN BLAS, would like to share car, as they have room with further on till same. ELLIOTT, Box 283, city. 13

LADY LIVING ALONE WOULD lady to board from 1 year to 5; board with mother's care. 'Phone Boyle Address 2545 POLK ST. 13

YOUNG COUPLE WITH SMALL or would care for place during own- ones, or would board owner. Address TIMES OFFICE. 13

LADY REPRESENTING PUB- house will purchase for room in downtown office. Address L, box TIMES BRANCH OFFICE. 13

RESPONSIBLE PARTY WANTS surveyor's transit, night key. If Address C, box 153, TIMES OFFICE. 13

WE HAVE THE BEST MAIL position on earth, but no time to mean- if you can help us out write Manbox 1?5, TIMES OFFICE. x13

WEAVERS, I WANT A SECOND Newcomb loom, fly shuttle. No. 2, save you? BELLE WARNER, 340 N. st., Pomona. 13

REVOLVERS, RIFLES AND ns. We buy all kinds. POLIMENI'S OFFICE, 402 S. Main st. Phone Boyle 15

LIST YOUR BUSINESS OR with us. Save commission. We no commission. BUYERS & RENTGUIDE, 228 O. T. Johnson Bldg. 15

WIDOW WISHES REFINED to join her in renting a 7 or 8-room on or near West Pico. Address L, TIMES BRANCH OFFICE. 13

TO PURCHASE. CALL ON MIS- REALTY CO. to buy or sell real borrow or loan money. 514 Merchants' Bldg. x13

A MISSION FINISHED BOOK- Address D, box 172, TIMES OFFICE. 12

TO HEAR FROM LADY VIO- net and other lady musicians. Address TIMES OFFICE. 13

HOME FOR 6-YEAR-OLD GIRL cinity of Eleventh and Georgia pre- Call or address 920 W. 11TH ST. 12

TO SEE MINER THAT WAS AT last September. JACKSON, 1129 ION ST. 13

BABY IN A COMFORTABLE between ages of 1 and 5 years. Call 612 12

WILLIE L., WE WANT YOU to P. O., Gen. Delivery, Los An- Cal., sister, FLORA L. 12

CHILD TO BOARD, GIRL PRE- best of care. PHONE BOYLE 1334. 13

PORTABLE OVEN, PANS AND Address F, box 25, TIMES OFFICE. 14

SMALL CHILD TO CARE FOR; give mother's care. Phone SOUTH 13

SUITS TO MAKE, $10. TROT- suits, $5; skirts, $2. MRS. TAYLOR, Flower st. 19

PAPERING, $2.75 A ROOM and, $1.65; painting equally as cheap Tel 1917 E. 20TH ST. 13

A TICKET TO CHICAGO OR east. Address A, box 120, TIMES E. 13

GOOD MOTORCYCLE; MUST BE first-class condition, in exchange for Call 1419 W. 12TH ST. Main 3639. 13

YOUNG PANAMA PARROT, SIN- head, good talker; give all particulars, box 128, TIMES OFFICE. 12

TO BUY VICTOR PHONO- with wood horn. 224 W. 5TH ST. Pro- x14

SAVE MONEY BY HAVING or wall paper cleaned. 'PHONE 21729. 13

SUBSCRIPTIONS, ANY MAGA- in U. S., at reduced prices. P.O. BOX 14

SMALL CHILDREN TO BOARD. W. 40TH PLACE. Phone South 3894. 13

REVELATION KILN; STATE Address E, box 65, TIMES OFFICE. 13

A 454-EGG SIZE LOS ANGELES bator. J. W. LYON, Gardena. 13

PAINTING, PAPERING, TINT- and general jobbing. PHONE 73051. 12

DOLLS TO DRESS; LARGE OR in any costume. PHONE 10228. 19

MEN TO WRITE SONG POEMS, LEY, 209 Blanchard Hall. 13

A SHOEMAKER, REPAIRING

Wanted—Miscellaneous.

WANTED—"MAGIC" CARPET CLEANING compound. 711 CENTRAL AVE. 13

WANTED — LADIES TO WRITE SONG poems. DALEY, 209 Blanchard Hall. 13

WANTED—TINTING, IN A ROOM; ALSO painting. PERCY GRIFFIN, phone 51421. 19

WANTED—WILL GIVE SINGING LESSONS for dressmaking. P.O. BOX 43. 14

To Let—Furnished Rooms.

TO LET—NICE, NEWLY FURNISHED rooms for housekeeping at the BYRON APARTMENTS, 1221 S. Hill. $2.50 to $4. Phone F2204. 13

TO LET—NICELY FURNISHED ROOMS, with or without board, in refined family where is a Spanish and singing teacher. 1217 S. HILL. 13

TO LET—NICELY FURNISHED ROOM, reasonable, suitable for one or two young men. 1384 N. FLOWER. Phone Main 8796. 13

TO LET—BEAUTIFUL FRONT PARLOR, one block west of Figueroa, between 8th and 9th streets. ROWLEY, 230 Francisco st. 13

TO LET—FRONT ROOM, SUITABLE FOR 1 or 2 gentlemen, private home, separate entrance, convenient to car line and good restaurant. 1146 W. 20TH. West 2857. 14

TO LET—ELEGANT SUITE OF HOUSEkeeping rooms; running water, gas and electricity; both phones; $5 a week. HOTEL ST. ALBANS, 469 E. Fourth st. 13

TO LET—HOUSEKEEPING ROOMS IN new apartment house, from $15 to $25 per month; 20 minutes' walk from City Hall or Hill sts. 1218 CROWN HILL AVE. 13

TO LET—HADDON HALL HOTEL, 230½ S. Spring street, large, well-furnished rooms. Rates by week, $2.50 to $3.50; month, $10 to $14. Day rate, 50c to $1.00. 13

TO LET—LADY WITH 4 OR 5 LARGE, furnished rooms desires to interest parties who wish to form a club or home. 1114 S. GRAND AVE. 13

TO LET—HOUSEKEEPING ROOMS, CLOSE in, near Crown Hill; high, with lawn patches and all conveniences. 211 LOMA DRIVE. Phone Main 8296. 13

TO LET—5 ELEGANTLY FURNISHED front rooms, either single or double, in fine location near Westlake Park. Excellent car service. TEMPLE 1672. x13

TO LET—FURNISHED FRONT ROOM IN German family, outside entrance. Men preferred, $1.75 per week. 323 SAN JULIAN ST. 13

TO LET—FURNISHED ROOM, BATH, GAS, phone, suitable for one or two adults. Excellent car service. Reasonable. 221 W. 21ST ST. 14

TO LET—BRIGHT SUNNY ROOMS, HOUSEkeeping and single, $1.75 to $4; hot bath; laundry; walking distance. Cars direct to depots. TEN EYCK, 131 S. Figueroa. x*

TO LET—FURNISHED ROOMS, $6 NEWLY furnished rooms, running water, modern, $3 per week, $4c a day. 347 S. LOS ANGELES ST. 'Phone A1461. 13

TO LET—SOUTHWEST; LARGE SUNNY front rooms; all conveniences; refined family. Spanish spoken, and tennis court. Address D. D., box 45, TIMES OFFICE. x*

TO LET—HOTEL WESLEY, 332 EAST 4TH ST., only 2½ blocks from Main. Everything new, modern, steam heat, hot and cold water. $3 per week up. 14

TO LET—VERY PLEASANT LARGE WEST room, newly furnished, convenient for 2 or 3 ladies; excellent table; refined family. PHONE 23144. 13

TO LET—3 DESIRABLE WELL FURNISHed communicating rooms for light housekeeping; choice location. 921 VALENCIA ST., W. 4th car. 13

TO LET — WELL FURNISHED SUNNY rooms, housekeeping privileges, $10 and $12. 1440 Malvern ave., two blocks west of Burlington on 16th st. PHONE 22634. 13

TO LET—3 OR 4 LIGHT HOUSEKEEPING rooms, every convenience; also single rooms, everything new. Phone 24483. 1329 WEST 7TH ST. 13

TO LET — LARGE, SUNNY ROOMS, IN quiet house, central location, from $1.50 to $2 per week. 325 NEW HIGH ST. near Temple st., opposite new postoffice. 13

TO LET—THE ST. REGIS, 237 S. FLOWER. Main 2290, A7326. A few minutes to Third and Broadway. Heated rooms, $2.50, $3.50 weekly; $9.50 to $15.50 monthly. 13

TO LET—NICELY FURNISHED FRONT rooms, single or double, walking distance; bath, gas, electricity. 823 WEST 9TH ST. Phone Main 8497. 13

TO LET—GENTLEMAN OR 2 YOUNG ladies can find good room and board in pleasant suburban home. Address L, box 56, TIMES BRANCH OFFICE. 15

TO LET—$14.50, 3 LARGE FRONT ROOMS with cookroom, first floor, also new 3-room cottage, $10 a year, furnished or unfurnished. adults. 321 W. 17TH. 13

TO LET—UNFURNISHED ROOMS, THREE rooms, bath and toilet, gas range, water and lights paid, rent $12.50 per month. 13 25 26TH ST. 13

TO LET—UNFURNISHED HOUSEKEEPING 3 room flat, clean, modern, light, easy walk, cheap to steady tenant, no children. 956 CROCKER ST. 13

TO LET—3 FINELY FURNISHED APARTments, of 3 and 6 rooms, in Hollywood, opposite Hotel Hollywood. 1?6 Highland ave. MITCHELL. 'Phone 57136. 13

TO LET — ONE OR TWO ROOMS, CONnected with private bath, furnished or unfurnished. Take Hooper car to Washington, one block to 1918 TARLETON. 13

TO LET—FURNISHED LARGE FRONT room, private home, Westlake, reasonable to persons employed. Breakfast or use of kitchen. PHONE 52384. 13

TO LET—WANT WORKING LADY SHARE three rooms with French lady, $7 month. Call Sunday or evenings. C. P., 790 CENTRAL AVE. 13

TO LET — THREE CLEAN, MODERN, furnished rooms, with use of bath, instantaneous heater, linen, to adults. 1274 W. 24TH ST. 14

TO LET—LARGE, PLEASANT ROOM IN new, modern bungalow; just opposite Echo Park; eight minutes from city. $10 per month. 1032 ECHO PARK AVE. 13

TO LET—LIGHT AIRY HOUSEKEEPING room with kitchen room connected, at 513 WEST 16TH ST. Take West Adams car. 13

TO LET—HANDSOME, SUNNY, OUTSIDE rooms, heat, large porches, garden, fine location. Also excellent board. 909 WEST 9TH STREET. 14

TO LET—WELL FURNISHED ROOM WITH breakfast. Gentlemen preferred. Walking distance. Modern home. Address 39, box 142, TIMES OFFICE. 13

TO LET—SUNNY ROOM, JOINING BATH. Lights, gas, kitchen modern, $11. Ladies wanted with congenial widow. WEST 11TH ST., Main 7287. 13

TO LET — ROOMS FOR LIGHT HOUSEkeeping in nice private home, Westlake district; walking distance. 733 WHITTIER. Phone 52345. 13

TO LET—HOUSEKEEPING ROOMS IN new, modern bungalow. Very reasonable. 10 minutes out. Sunset blvd. car. 1836 ECHO PARK AVE. Phone West 3897. 13

TO LET — LARGE FRONT ROOM FOR housekeeping; bay window, alcove opening onto sunny porch. Also single rooms. $2.50 up. Close in. 328 CLAY, near 4th and Hill. 64651. 13

TO LET—LARGE SUNNY FURNISHED front room, communicating cabinet kitchen; conveniences, bath, porch; $10.50 monthly. 218 W. 23D., South 5144. 12

TO LET—48; 3 ROOMS FURNISHED FOR housekeeping; separate entrances; half cottage; suitable for couple; big yard. 247 N. BENTON WAY, corner Temple. 13

TO LET—LARGE FRONT ROOM SUITABLE man and wife or two ladies; good location; close in; also single room. $6.50. 524 WEST 6TH ST. 13

TO LET—2 ROOMS COMPLETELY FURnished for housekeeping; all modern; also 2 sleeping rooms. 1210A S. FIGUEROA ST. 13

TO LET—EL MORO, 160 SOUTH HILL, modern, sunny rooms, hot and cold water, steam heat, private baths; rates reasonable. 13

TO LET—2 FURNISHED HOUSEKEEPING rooms private residence, near Mt. Washington, 2 car lines, use of phone, bath, large porch. 643 MARMION WAY, phone 21263. 12

TO LET—SPLENDIDLY FURNISHED SUNny room, $10 per month, gentlemen preferred. Westlake district. PHONE 51965, 1646 INGRAHAM ST. 13

TO LET—LADY WANTS MEN TO BATCH just like home, clean, sunny, rooms, walking distance, reasonable. Private. 1327 S. OLIVE. 13

TO LET—$6.50 TO $10 PER MONTH FOR 2 outside, sunny, furnished, housekeeping rooms, west of Courthouse. PHONE WEST 2518. 12

TO LET — 2 LARGE EXTRA ROOMS; eastern front; grate in front room; gas and coal range, also gas sink, front porch and large yard. 1965 LOS ANGELES ST. 13

TO LET—1 LARGE FRONT ROOM, FURnished or unfurnished; eastern front; housekeeping if desired. 1965 LOS ANGELES ST. 13

TO LET—IN WESTLAKE DISTRICT, NEWly furnished rooms with sleeping balcony, single or housekeeping. 1236 SHATTO ST., cor. Union ave., near 6th. Phone 54264. 13

TO LET — PLEASANT, SUNNY, FRONT room; also single rooms, with or without light housekeeping. 601 E. 4TH ST., corner Towne. 13

TO LET—WANTED, SUNNY ROOMS FOR light housekeeping; 2 bedrooms; good surroundings; close in; mother and daughter. PHONE 27530, room 3. 13

TO LET—NICE FRONT ROOM IN PRIvate family for one or two gentlemen, references. 1?68 W. 7TH ST. 13

TO LET—FURNISHED ROOMS FOR LIGHT housekeeping. Home phone 72280. 1223 FEDORA ST. 13

TO LET—2 FURNISHED FRONT ROOMS, $12

To Let—Furnished Rooms.

TO LET — JUST OPENED UNDER NEW management, the Hotel Bacon is now ready for the reception of guests. This elaborately furnished hotel is located at 229 E. Second st. Everything new and up to date; steam heat, private bath, hot and cold running water, phone in each room; everything first-class, transient and weekly rates, 75c per day and up; by the week, $3.50 and up; elevator service in house. DORA GAGE, mgr. x*

TO LET—AN ELDERLY LADY, LIVING alone and owning her own bungalow, wishes to rent a furnished room to lady with strictly refined family; use of parlor and phone; high ground, good neighborhood. If you are looking for a pleasant, homelike place, see this, very reasonable for right party. If permanent. MRS. EWENS, 432 North Westlake avenue. Take Temple-street car. 13

TO LET—LARGE, SUNNY, FURNISHED rooms with two large windows, all conveniences, private residence, walking distance, one block from Sixth street car, beautiful location, high and sightly, rent eight dollars per month. 1219 WEST 5TH ST. 13

TO LET—UNTIL MAY 1, 1910, STORE, 542 S. Spring. Four floors and basement; one of the best locations in the city; suitable for special sales, etc.; very reasonable; terms to suit satisfactory tenant. Apply 221 W. 7TH ST. 13

TO LET—ROOMS IN BEAUTIFUL FURnished bungalow, southwest, all privileges of home, with congenial dressmaker or business woman. An first-class dressmaker, styling alone, can turn over to competent person. PHONE 71917, Monday. 13

TO LET—LARGE FRONT ROOM, NICELY furnished, in private home; fine surroundings, half block from car line; gentleman preferred; exercises reasonable; heat. 2124 PARK GROVE AVE. Phone 23632, Monday. 15 minutes from town on University line. 13

TO LET—BRIGHT SUNNY ROOMS IN PRIvate home, in walking distance, and fine neighborhood; good board, close by; gentleman only; very desirable situation. 'PHONE 61266. •

TO LET—TWO BEAUTIFUL LARGE, AIRY rooms in private home, adults; breakfast optional; refined gentlemen; high ground; Westlake district; near park; no sickness. References, reasonable. 54696. 13

TO LET—1869 W. ADAMS, BEAUTIFUL large sunny rooms, furnished or unfurnished, baths, gas, electricity, West Adams car passes door. Terms reasonable. Investigate and be delighted. PHONE HOME 10?1. 13

TO LET—WANTED REFINED, CONGENIAL gentleman to share small modern home with mother and son; one musically inclined preferred. Address B, box 190, TIMES OFFICE. 13

TO LET—LARGE ELEGANTLY FURNISHed room, $15, with brass bed, large closet, bath adjoining, use of parlor and piano; elegant flat. 1?48A S. FIGUEROA. Home phone 24635. 13

TO LET—NEAR WESTLAKE PARK IN new, modern home, very attractive and completely furnished for housekeeping; every home comfort; moderate price. PHONE 52?3. 13

TO LET—2 EXCEPTIONALLY WELL FURnished housekeeping rooms, sunny, finest residential section. Take Sixth and Main car to Lucas, one block. 1231 SHATTO ST. x*

TO LET—FURNISHED ROOMS, WITH PRIvate bath, half block car line; separate entrance. 129 ELLITA PLACE, between Aves. 56 and 57, Highland Park. Take So. Figueroa car. 13

TO LET—NEWLY, FURNISHED FRONT room in private flat, with use of bath, for one or two gentlemen; close in; one block from Hamburger's store. Call after 11 a.m. 9?3½ S. BROADWAY. 13

TO LET—FURNISHED ROOMS, LARGE, sunny, outside, clean, desirable; gas, electricity, hot baths, $2.50 to $3.50 weekly. 2?0 HOOVER ST., near Adams. University cars. 13

TO LET—WANT ROOM-MATE, YOUNG man of good habits to share room and bath in private family; piano, etc.; very reasonable; close in. Address K, box 284, TIMES BRANCH OFFICE. 13

TO LET—REX HOTEL, 216 S. BROADWAY, Offices. Furnished rooms, $2.50 per week and up. Both 'Phones. The Ville is opposite. 13

TO LET — FURNISHED, LARGE SUNNY front room, 2 closets, convenient to bath, high, healthful location, good car service, private family of adults. Gentlemen preferred. 1?23 NEWBY AVE. 13

TO LET—IN PRIVATE HOME, 1?36 SOUTH Olive, one large sunny room, with small kitchen, adjoining, completely furnished for light housekeeping, use of parlor for callers. Ladies can find good room and board in pleasant suburban home. Address L, box 56, TIMES BRANCH OFFICE. 15

TO LET—$14.50, 3 LARGE FRONT ROOMS with cookroom, first floor, also new 3-room cottage, $10 a year, furnished or unfurnished. adults. 321 W. 17TH. 13

TO LET—UNFURNISHED ROOMS, THREE rooms, bath and toilet, gas range, water and lights paid, rent $12.50 per month. 13 25 26TH ST. 13

TO LET—UNFURNISHED HOUSEKEEPING 3 room flat, clean, modern, light, easy walk, cheap to steady tenant, no children. 956 CROCKER ST. 13

TO LET—3 FINELY FURNISHED APARTments, of 3 and 6 rooms, in Hollywood, opposite Hotel Hollywood. 1?6 Highland ave. MITCHELL. 'Phone 57136. 13

TO LET — ONE OR TWO ROOMS, CONnected with private bath, furnished or unfurnished. Take Hooper car to Washington, one block to 1918 TARLETON. 13

TO LET—FURNISHED LARGE FRONT room, private home, Westlake, reasonable to persons employed. Breakfast or use of kitchen. PHONE 52384. 13

TO LET—WANT WORKING LADY SHARE three rooms with French lady, $7 month. Call Sunday or evenings. C. P., 790 CENTRAL AVE. 13

TO LET — THREE CLEAN, MODERN, furnished rooms, with use of bath, instantaneous heater, linen, to adults. 1274 W. 24TH ST. 14

TO LET—LARGE, PLEASANT ROOM IN new, modern bungalow; just opposite Echo Park; eight minutes from city. $10 per month. 1032 ECHO PARK AVE. 13

TO LET—LIGHT AIRY HOUSEKEEPING room with kitchen room connected, at 513 WEST 16TH ST. Take West Adams car. 13

TO LET—HANDSOME, SUNNY, OUTSIDE rooms, heat, large porches, garden, fine location. Also excellent board. 909 WEST 9TH STREET. 14

TO LET—WELL FURNISHED ROOM WITH breakfast. Gentlemen preferred. Walking distance. Modern home. Address 39, box 142, TIMES OFFICE. 13

TO LET—SUNNY ROOM, JOINING BATH. Lights, gas, kitchen modern, $11. Ladies wanted with congenial widow. WEST 11TH ST., Main 7287. 13

TO LET — ROOMS FOR LIGHT HOUSEkeeping in nice private home, Westlake district; walking distance. 733 WHITTIER. Phone 52345. 13

TO LET—HOUSEKEEPING ROOMS IN new, modern bungalow. Very reasonable. 10 minutes out. Sunset blvd. car. 1836 ECHO PARK AVE. Phone West 3897. 13

TO LET — LARGE FRONT ROOM FOR housekeeping; bay window, alcove opening onto sunny porch. Also single rooms. $2.50 up. Close in. 328 CLAY, near 4th and Hill. 64651. 13

TO LET—NICELY FURNISHED FRONT room, communicating cabinet kitchen; conveniences, bath, porch; $10.50 monthly. 218 W. 23D., South 5144. 12

TO LET—48; 3 ROOMS FURNISHED FOR housekeeping; separate entrances; half cottage; suitable for couple; big yard. 247 N. BENTON WAY, corner Temple. 13

TO LET—LARGE FRONT ROOM SUITABLE man and wife or two ladies; good location; close in; also single room. $6.50. 524 WEST 6TH ST. 13

TO LET—2 ROOMS COMPLETELY FURnished for housekeeping; all modern; also 2 sleeping rooms. 1210A S. FIGUEROA ST. 13

TO LET—EL MORO, 160 SOUTH HILL, modern, sunny rooms, hot and cold water, steam heat, private baths; rates reasonable. 13

TO LET—2 FURNISHED HOUSEKEEPING rooms private residence, near Mt. Washington, 2 car lines, use of phone, bath, large porch. 643 MARMION WAY, phone 21263. 12

TO LET—SPLENDIDLY FURNISHED SUNny room, $10 per month, gentlemen preferred. Westlake district. PHONE 51965, 1646 INGRAHAM ST. 13

TO LET—LADY WANTS MEN TO BATCH just like home, clean, sunny, rooms, walking distance, reasonable. Private. 1327 S. OLIVE. 13

TO LET—$6.50 TO $10 PER MONTH FOR 2 outside, sunny, furnished, housekeeping rooms, west of Courthouse. PHONE WEST 2518. 12

TO LET — 2 LARGE EXTRA ROOMS; eastern front; grate in front room; gas and coal range, also gas sink, front porch and large yard. 1965 LOS ANGELES ST. 13

TO LET—1 LARGE FRONT ROOM, FURnished or unfurnished; eastern front; housekeeping if desired. 1965 LOS ANGELES ST. 13

TO LET—IN WESTLAKE DISTRICT, NEWly furnished rooms with sleeping balcony, single or housekeeping. 1236 SHATTO ST., cor. Union ave., near 6th. Phone 54264. 13

TO LET — PLEASANT, SUNNY, FRONT room; also single rooms, with or without light housekeeping. 601 E. 4TH ST., corner Towne. 13

TO LET—WANTED, SUNNY ROOMS FOR light housekeeping; 2 bedrooms; good surroundings; close in; mother and daughter. PHONE 27530, room 3. 13

TO LET—NICE FRONT ROOM IN PRIvate family for one or two gentlemen, references. 1?68 W. 7TH ST. 13

TO LET—FURNISHED ROOMS FOR LIGHT housekeeping. Home phone 72280. 1223 FEDORA ST. 13

TO LET—2 FURNISHED FRONT ROOMS, $12

To Let—Furnished Rooms.

TO LET — THREE ROOMS, FURNISHED for housekeeping, $20 per month, or 3 per 317 SIX WEST PICO. 13

TO LET—SUNNY FRONT ROOM IN COTtage, walking distance, $1 per week for two; board if desired. Phone BROADWAY 1113. 13

TO LET—FOR GENTLEMAN LARGE, SUNny front room, elegantly furnished, $7 per week. 1?65 LOS ANGELES ST. 13

TO LET — A HOUSEKEEPING SUITE, nicely furnished; close in. PHONE 54?8. 13

TO LET—TWO ROOMS FOR HOUSEKEEPing, in pleasant apertment. PHONE 41?3. 13

TO LET—LARGE AIRY ROOM, RUNNING water and grate, $5; other rooms, $3; 5 minutes business center. 621 TEMPLE ST. 13

TO LET—NEATLY FURNISHED FRONT room, high elevation, to woman employed; $5 month. 147 N. BOYLSTON ST. 13

TO LET—FRONT ROOM, NEWLY FURnished, including bath, $6. 324 W. 11TH ST., near Grand. x13

TO LET — NICE FURNISHED ROOMS, suitable for 2 gentlemen, dressmaker, milliner or music teacher. 1018 S. HILL. 13

TO LET—1 OR 2 NEAT, SUNNY, FRONT bedrooms in private family, nice neighborhood, at 115 N. BUNKER HILL. 13

TO LET—A BEAUTIFUL ROOM, TO 1 OR 2 gentlemen; 2 or 3 housekeeping; 2 beds. 1 sunny room, $5.50. 919½ WEST 11TH. 13

TO LET — SUNNY ROOM, SOUTH EXposure. Call 812Z W. 9TH, or phone Main 8475. 13

TO LET — LARGE SUNNY FRONT ROOM suitable for two, use of bath, $12. West 2183. 1901 OXFORD AVE. 13

TO LET—409 W. 12TH, FURNISHED ROOMS, new, near, sunny, cheap; if you want one better hurry, now. 14

TO LET—NEWLY FURNISHED PLEASant sunny rooms, cheap. 1214 W. 20TH. 12

TO LET—SUNNY FRONT ROOM, IN QUIET home. 1813 W. EIGHTH ST. 13

TO LET—NICELY FURNISHED ROOM, 1?36½ S. GRAND AVE. 15

TO LET—3 ROOMS, FURNISHED; PRIvate bath. 1014 COLTON ST. F2877. 13

TO LET — FURNISHED FRONT ROOMS; $1.50, $3 per week. 227 N. BROADWAY. 14

TO LET—ROOMS EN SUITE OR SINGLE, nicely furnished, 125 W. 8TH. 13

TO LET—NICE, SUNNY FRONT, SUNNY ROOM; gentleman preferred. 837 E. PICO. 13

TO LET—ROOMS FOR RENT. 333 SOUTH Hope, DETROIT ROOMING HOUSE. 13

TO LET—NICE, SUNNY ROOMS, WITH OR without housekeeping. 117 W. 17TH ST. 13

TO LET — NICELY FURNISHED FRONT room, board if desired. 1021 E. 45TH ST. 14

To Let—Unfurnished Rooms.

TO LET — SUITE OF 3 UNFURNISHED housekeeping rooms; newly papered, gas, electricity; separate entrances; very close in, $30 to adult tenants. 119 N. BUNKER HILL. Phone 52406. 13

TO LET—UNFURNISHED ROOMS, WELL located in center of city, no car fare to pay, single $6 and $7; suites $10 and $12 per month. 427 WEST 7TH ST. 13

TO LET—$7.50—2 UNFURNISHED SOUTHwest rooms, gas, bath, respectable people. Splendid neighborhood. Call 1862 WEST 20TH, before 3. 13

TO LET—$18, 5 ROOMS AND BATH, UNfurnished; new and complete; stationary tubs, hot and cold water; walking distance. 723 CERES AVE. 14

TO LET—LARGE PARTLY FURNISHED front room, with alcove, close in; splendid neighborhood; only $10. 1?58 S. FIGUEROA ST. 13

TO LET—$10; TWO NICE QUIET UNfurnished housekeeping rooms. Gas, pantry, bath, first floor. Close in at 215 E. 14TH. 13

TO LET—BEAUTIFUL CARLETON, THREE rooms, unfurnished, bath, porch, close in, $11 month; hot water heater. 232 N. GRAND AVE. 13

TO LET—3 OR 4 NICE, CLEAN, AIRY UNfurnished rooms for housekeeping, $13 or $15. 1248 SOUTH BONNIE BRAE. West 6143. 13

TO LET—3-ROOM FRONT FLAT, NEW, clean, sunny, private bath, heater, morning sun, gas, electricity. Adults. 1210 W. 9TH. 13

TO LET—TWO FIVE-ROOM MISSION flats, furnished and unfurnished; modern, up-to-date. 1406 BOND ST. 13

TO LET—IN PRIVATE HOME, 1?36 SOUTH Olive, one large sunny room, with small kitchen, adjoining, completely furnished for light housekeeping, use of parlor for callers. Ladies can find good room and board in pleasant suburban home. Address L, box 56, TIMES BRANCH OFFICE. 15

TO LET—$14.50, 3 LARGE FRONT ROOMS with cookroom, first floor, also new 3-room cottage, $10 a year, furnished or unfurnished. adults. 321 W. 17TH. 13

TO LET—UNFURNISHED ROOMS, THREE rooms, bath and toilet, gas range, water and lights paid, rent $12.50 per month. 13 25 26TH ST. 13

TO LET—UNFURNISHED HOUSEKEEPING 3 room flat, clean, modern, light, easy walk, cheap to steady tenant, no children. 956 CROCKER ST. 13

TO LET—3 FINELY FURNISHED APARTments, of 3 and 6 rooms, in Hollywood, opposite Hotel Hollywood. 1?6 Highland ave. MITCHELL. 'Phone 57136. 13

TO LET — ONE OR TWO ROOMS, CONnected with private bath, furnished or unfurnished. Take Hooper car to Washington, one block to 1918 TARLETON. 13

TO LET—FURNISHED LARGE FRONT room, private home, Westlake, reasonable to persons employed. Breakfast or use of kitchen. PHONE 52384. 13

TO LET—WANT WORKING LADY SHARE three rooms with French lady, $7 month. Call Sunday or evenings. C. P., 790 CENTRAL AVE. 13

TO LET — THREE CLEAN, MODERN, furnished rooms, with use of bath, instantaneous heater, linen, to adults. 1274 W. 24TH ST. 14

TO LET—LARGE, PLEASANT ROOM IN new, modern bungalow; just opposite Echo Park; eight minutes from city. $10 per month. 1032 ECHO PARK AVE. 13

TO LET—LIGHT AIRY HOUSEKEEPING room with kitchen room connected, at 513 WEST 16TH ST. Take West Adams car. 13

TO LET—HANDSOME, SUNNY, OUTSIDE rooms, heat, large porches, garden, fine location. Also excellent board. 909 WEST 9TH STREET. 14

TO LET—WELL FURNISHED ROOM WITH breakfast. Gentlemen preferred. Walking distance. Modern home. Address 39, box 142, TIMES OFFICE. 13

TO LET—SUNNY ROOM, JOINING BATH. Lights, gas, kitchen modern, $11. Ladies wanted with congenial widow. WEST 11TH ST., Main 7287. 13

TO LET — ROOMS FOR LIGHT HOUSEkeeping in nice private home, Westlake district; walking distance. 733 WHITTIER. Phone 52345. 13

TO LET—HOUSEKEEPING ROOMS IN new, modern bungalow. Very reasonable. 10 minutes out. Sunset blvd. car. 1836 ECHO PARK AVE. Phone West 3897. 13

TO LET — LARGE FRONT ROOM FOR housekeeping; bay window, alcove opening onto sunny porch. Also single rooms. $2.50 up. Close in. 328 CLAY, near 4th and Hill. 64651. 13

TO LET—NICELY FURNISHED FRONT room, communicating cabinet kitchen; conveniences, bath, porch; $10.50 monthly. 218 W. 23D., South 5144. 12

TO LET—48; 3 ROOMS FURNISHED FOR housekeeping; separate entrances; half cottage; suitable for couple; big yard. 247 N. BENTON WAY, corner Temple. 13

TO LET—LARGE FRONT ROOM SUITABLE man and wife or two ladies; good location; close in; also single room. $6.50. 524 WEST 6TH ST. 13

TO LET—2 ROOMS COMPLETELY FURnished for housekeeping; all modern; also 2 sleeping rooms. 1210A S. FIGUEROA ST. 13

TO LET—EL MORO, 160 SOUTH HILL, modern, sunny rooms, hot and cold water, steam heat, private baths; rates reasonable. 13

TO LET—2 FURNISHED HOUSEKEEPING rooms private residence, near Mt. Washington, 2 car lines, use of phone, bath, large porch. 643 MARMION WAY, phone 21263. 12

TO LET—SPLENDIDLY FURNISHED SUNny room, $10 per month, gentlemen preferred. Westlake district. PHONE 51965, 1646 INGRAHAM ST. 13

TO LET—LADY WANTS MEN TO BATCH just like home, clean, sunny, rooms, walking distance, reasonable. Private. 1327 S. OLIVE. 13

TO LET—$6.50 TO $10 PER MONTH FOR 2 outside, sunny, furnished, housekeeping rooms, west of Courthouse. PHONE WEST 2518. 12

TO LET — 2 LARGE EXTRA ROOMS; eastern front; grate in front room; gas and coal range, also gas sink, front porch and large yard. 1965 LOS ANGELES ST. 13

TO LET—1 LARGE FRONT ROOM, FURnished or unfurnished; eastern front; housekeeping if desired. 1965 LOS ANGELES ST. 13

TO LET—IN WESTLAKE DISTRICT, NEWly furnished rooms with sleeping balcony, single or housekeeping. 1236 SHATTO ST., cor. Union ave., near 6th. Phone 54264. 13

TO LET — PLEASANT, SUNNY, FRONT room; also single rooms, with or without light housekeeping. 601 E. 4TH ST., corner Towne. 13

TO LET—WANTED, SUNNY ROOMS FOR light housekeeping; 2 bedrooms; good surroundings; close in; mother and daughter. PHONE 27530, room 3. 13

TO LET—NICE FRONT ROOM IN PRIvate family for one or two gentlemen, references. 1?68 W. 7TH ST. 13

TO LET—FURNISHED ROOMS FOR LIGHT housekeeping. Home phone 72280. 1223 FEDORA ST. 13

TO LET—2 FURNISHED FRONT ROOMS, $12

To Let—Furnished and Unfurnished Rooms.

TO LET—TWO FURNISHED ROOMS FOR housekeeping; also unfurnished rooms. Inquire 427 SLOAT ST., grocery store. Phone Boyle 891. 12

To Let—Flats.

TO LET—ONE BLOCK SOUTH WESTlake Park; 6-room mission fl

TO LET—
Rooms.

TO LET—SWELL NEW 7 ROOM HOUSE, gas, electricity, porcelain bath, palms and flowers, large lot, high ground, 12 minutes from business center, 2 car lines, $22. Bee owner afternoons, 3434 PASADENA AVE. 13

TO LET—4 ROOMS, FINE COTTAGE, YOU talk about low rent, well I will give you low rent, look, 945 S. FAIR OAKS, Pasadena. Good place to keep boarders, $20 cot for yearly tenant. x13

TO LET—3 ROOM BUNGALOW, BATH, pantry, closets, gas and electricity, modern, large back yard, 1315 E. 27TH ST, $12 per month, water paid. See owner, 1261 E. 32ND. Phone South 2369. 13

TO LET — PICO HEIGHTS, 5-ROOM COTtage, 1117 S. Molino, all conveniences, fine location, high ground, no children, $18; open for inspection and most modern cottage in Pasadena. 3-room cottage, $12. Owner, 1260 Dewey. 12

TO LET—
$8—4 rooms, bath, 124 W. 25th st.
$20—8 rooms, 1449 E. 22d st.
THE M'CARTHY COMPANY, 201 N. Broadway. 'Phone Main 1302, Home A3941. x

TO LET — $8; NICE HARD-FINISHED house, 3 large rooms; summer kitchen, gas, pretty garden, fine view, water paid, close to cars and school. Key at 515 N. CORONADO ST. 13

TO LET—NEW, HIGH-CLASS HOME, 5 rooms, reception hall, instantaneous heater, polished floors, 60-foot front, trees, flowers. 659 W. 25TH ST. Jefferson car on Main st. 13

TO LET—$100 MONTHLY, A MAGNIFIcent home in Wilshire, fine grounds, with garage, servant's house, billiard room, every modern convenience. R. B. DICKINSON, 231 S. Hill st. A3246. x13

TO LET — CHEAP; 4-ROOM HOUSE, large screen porch, cellar, barn, chicken house and yard, at city limits, on Eagle Rock Valley car line, healthy location, $12, water paid. PHONE EAST 7791. 13

TO LET—6-ROOM COTTAGE, ALL MODern conveniences, high location, owner takes care of lawn, reasonable to careful tenant, $20. Inquire 1261 E. 25TH STREET, Angelene Heights. Main 5357. 13

TO LET—$35; HANDSOME MODERN COTtage, containing 7 large rooms. 3307 S. GRAND AVE. No small children or invalids. 17

TO LET — 5-ROOM MODERN COTTAGE, south front, adults, $20, water paid, and lawn mowed. Phone 32501. Key 1328 WEST FIELD. 13

TO LET—WEST ADAMS HEIGHTS, 1815 CItarron st., $60; new 9 room home. Washington-Gramercy car. HOME BUILDING CO., 1225 Mount Olive ave. Phone 20478. x17

TO LET—A NEW MODERN 6-ROOM COTtage with barn; finest location; reliable people; one block from 2 car lines; take Pico car. Call 1340 THIRD AVE. 13

TO LET—MODERN 5-ROOM COTTAGE, GAS, bath, corner lot, fruit trees and flowers; $15 a month. 1261 E. 25th st. 13

TO LET—DELIGHTFUL
for two, excellent table, 2
house, but a home of
vate residence with
garage. 746 WEST
2546.

TO LET—IN MY BEAUTI
the Wilshire district,
three couples; can give
with private bath, one
or suite of two room
PHONE 54321 for

TO LET—HAVE ROOM
ideal country home, near
starian diet. Our own
Address G. C., BOX 1
Long Beach. Phone Main

TO LET—WILL RENT
finely furnished gas heat
modern residence at a
West Adams district. HOME

TO LET—LARGE, SUNNY
tifully furnished, with
home comforts, hot water
conveniences; Westlake car
NIE BRAE, corner of

TO LET—HOTEL FIGUR
ueros; large,
pleasant parlor,
rates $30 and up with
ticulars HOME 20481.

TO LET—A MOST DESIRABLE
table in refined
adults, house has furnace
in every particular. 18
conveniences.

TO LET—2 BEAUTIFUL
best residence district,
stove; one large bath, hot
desirable for married couple
pleasant home. Phone

TO LET—ROOM AND
gentleman in Scotch
and electric light, all
CLANTON ST.

TO LET—3 ROOMS PAR
fine, man-in bonting
Hartford; $12 per mo
AVE. Phone Temple 98.

TO LET—NICELY FUR
sunny room, good table
from car. Westlake Park; rate
LAKE ST.

TO LET—BOARD AND
boarding-house; prices
board very best; elegant
let, 416 S. BROADWAY.

TO LET—NICELY FU
with or without board
where is a Spanish and
HILL.

TO LET — MAN AND
wife work for two boys
a week. Just like home
3678.

TO LET—SUNNY ROOM
out board, best cooking
room cottage, reasonable

TO LET — MECHANIC'S
pleasant rooms and
mother's home PHONE
SOUTH 547.

TO LET—BOARD AND
in private home, for
room, congenial people
FLOWER.

TO LET—CASTLE CRAG
board and lodging for
street everything first-class
and milk; PHONE GLEN

TO LET—WELL FURNI
cellent table board; re
family. Good location

TO LET—BEAUTIFUL
surroundings, private
dinner; business people
distance. 1722 S. FLOWER

TO LET—VERY NICE
for young men or wife
for men who would night

TO LET—ROOMS AND
furnished rooms for
N. HOPE ST. Main 8

TO LET—A LADY WITH
vate home with heart
tleman; will give a
prits. Call 2236

TO LET—SUNNY
suitable for couple
S. UNION. Phone

TO LET—BRIGHT
comfortable home
sonable. 1047 S. HILL

TO LET—FURNISHED
in educated Russian
lish given. 2261 S. HOPE

TO LET—ROOM AND
beautiful nice
reasonable. PHONE

TO LET—EXCELLENT
with nice sunny
lity. 1402 W. 8TH ST.

TO LET—PLEASANT
light, with board; rate
1

TO LET—ROOM AND
fined family; a few
languages. 218 NORTH

TO LET—BEAUTIFU
home cooking; $6 per
TO LET—SUNNY ROOM
suitable for 1 or 2
veniences. 1051 S. FLOWER

TO LET—ROOM WITH
cooking, with board if
Phone Broadway 5462.

TO LET—AT 1205 S. HOPE
tance; small cottage
3 more; low price.

TO LET—LARGE FRO
with board, to 2 gen
and the comforts
found at GARVANZA HOME

TO LET—FURNISHED
without board, for
HOME 2688.

TO LET—LARGE
furnished, with
HILL. 1221 W. 8TH ST.

TO LET—ROOM AND
home cooking; reasonable

TO LET—3 NICELY
with board; 1 or 2
ST. EIGHTH ST.

TO LET—ROOM AND
for one or two gentlemen
terms reasonable. 1

TO LET—ROOM AND
table, $20 per month.

TO LET—ROOM AND
cellent table; reasonable
SONIA APTS.

TO LET—WELL FURNISHED
W. 7TH ST. Bdwy. 1761.

TO LET—BEAUTIFUL
ing, private home,
Walking distance, $25

TO LET—IN MY BEAUTIFUL
the Wilshire district, 8
three rooms with bath,
garage. 746 WEST 24

TO LET—APARTMENTS,
Call 513 ECHO PARK AVE.,
st., or call up Home

TO LET—
Rooms and Board.

TO LET—
Side; infirm, nervous or
receive best of care in the
tween Pasadena and Alta
Sanitarium; best home
reasonable rates. HOME

TO LET—GUESTS RECEIVED
home in the Sierra Madre
climate, vegetables, fruits,
good tennis court and
from car line; cars met by
conveniences. CAPT. MORLEY,
Westgate, Cal.

TO LET—SUNNY FRONT
board, suitable for 1 or 2
ferred; also table board
ence, near car line; $5 to
appreciating a good home
1670 E. Santa Maria.

TO LET—NICE ROOMS IN
home; also fine canvas
vantages of farm life; raise
vegetables; Jersey milk and
ries, rice, elevation 70 feet,
FARM, Sunset Glendale 8.

TO LET—EXCEPTIONALLY
ly, well-furnished rooms
fences and home comforts;
ings, furnace heat, consist
cellent table; references

TO LET—A SUITE OF
sunny, well furnished room
four, $25 each, including
limited; good home privileges
BRAE INN, 840 Bonnie

TO LET—DELIGHTFUL
for two, excellent table
house, but a home of
vate residence with
garage. 746 WEST
2546.

TO LET—IN MY BEAUTIFUL
the Wilshire district, 8
three couples; can give
with private bath, one
or suite of two rooms
PHONE 54321 for

TO LET—HAVE ROOM FOR
ideal country home, near
starian diet. Our own
Address G. C., BOX 1
Long Beach. Phone Main

TO LET—WILL RENT
finely furnished gas heat
modern residence at a
West Adams district. HOME

TO LET—LARGE, SUNNY
tifully furnished, with
home comforts, hot water
conveniences; Westlake car
NIE BRAE, corner of

TO LET—HOTEL FIGUR
ueros; large,
pleasant parlor,
rates $30 and up with
ticulars HOME 20481.

TO LET—A MOST DESIRABLE
table in refined
adults, house has furnace
in every particular. 18
conveniences.

TO LET—2 BEAUTIFUL
best residence district,
stove; one large bath, hot
desirable for married couple
pleasant home. Phone

TO LET—ROOM AND
gentleman in Scotch
and electric light, all
CLANTON ST.

TO LET—3 ROOMS PAR
fine, man-in bonting
Hartford; $12 per mo
AVE. Phone Temple 98.

TO LET—NICELY FUR
sunny room, good table
from car. Westlake Park; rate
LAKE ST.

TO LET—BOARD AND
boarding-house; prices
board very best; elegant
let, 416 S. BROADWAY.

TO LET—NICELY FU
with or without board
where is a Spanish and
HILL.

TO LET — MAN AND
wife work for two boys
a week. Just like home
3678.

TO LET—SUNNY ROOM
out board, best cooking
room cottage, reasonable

TO LET — MECHANIC'S
pleasant rooms and
mother's home PHONE
SOUTH 547.

TO LET—BOARD AND
in private home, for
room, congenial people
FLOWER.

TO LET—CASTLE CRAG
board and lodging for
street everything first-class
and milk; PHONE GLEN

TO LET—WELL FURNI
cellent table board; re
family. Good location

TO LET—BEAUTIFUL
surroundings, private
dinner; business people
distance. 1722 S. FLOWER

TO LET—VERY NICE
for young men or wife
for men who would night

TO LET—ROOMS AND
furnished rooms for
N. HOPE ST. Main 8

TO LET—A LADY WITH
vate home with heart
tleman; will give a
prits. Call 2236

TO LET—SUNNY
suitable for couple
S. UNION. Phone

TO LET—BRIGHT
comfortable home
sonable. 1047 S. HILL

TO LET—FURNISHED
in educated Russian
lish given. 2261 S. HOPE

TO LET—ROOM AND
beautiful nice
reasonable. PHONE

TO LET—EXCELLENT
with nice sunny
lity. 1402 W. 8TH ST.

TO LET—PLEASANT
light, with board; rate
1

TO LET—ROOM AND
fined family; a few
languages. 218 NORTH

TO LET—BEAUTIFU
home cooking; $6 per
TO LET—SUNNY ROOM
suitable for 1 or 2
veniences. 1051 S. FLOWER

TO LET—ROOM WITH
cooking, with board if
Phone Broadway 5462.

TO LET—AT 1205 S. HOPE
tance; small cottage
3 more; low price.

TO LET—LARGE FRO
with board, to 2 gen
and the comforts
found at GARVANZA HOME

TO LET—FURNISHED
without board, for
HOME 2688.

TO LET—LARGE
furnished, with
HILL. 1221 W. 8TH ST.

TO LET—ROOM AND
home cooking; reasonable

TO LET—3 NICELY
with board; 1 or 2
ST. EIGHTH ST.

TO LET—ROOM AND
for one or two gentlemen
terms reasonable. 1

TO LET—ROOM AND
table, $20 per month.

TO LET—ROOM AND
cellent table; reasonable
SONIA APTS.

TO LET—WELL FURNISHED
W. 7TH ST. Bdwy. 1761.

TO LET—BEAUTIFUL
ing, private home,
Walking distance, $25

TO LET—NEW 2 AND
MENTS, FURNISHED
ED, REASONABLE
GRANT AVE.

TO LET—NICE SUNNY
unfurnished 2 and 3-room
from location; close in;

TO LET—THE LAURIE
apt., furnished apt.
Pico Heights car.

TO LET—THE MILDRED
room apartment, $15
26771.

TO LET—4-ROOM UPPER
ment, fine locality
SOUTH HOOVER.

TO LET—PITTENGER
Figueroa, 3-room
large light rooms,

TO LET—APARTMENTS,
Call 513 ECHO PARK AVE.,
st., or call up Home

TO LET—
Houses and Rooms.

TO LET—
Side; infirm, nervous or
receive best of care in the
tween Pasadena and Alta
Sanitarium; best home
reasonable rates. HOME

TO LET—GUESTS RECEIVED
home in the Sierra Madre
climate, vegetables, fruits,
good tennis court and
from car line; cars met by
conveniences. CAPT. MORLEY,
Westgate, Cal.

TO LET—SUNNY FRONT
board, suitable for 1 or 2
ferred; also table board
ence, near car line; $5 to
appreciating a good home
1670 E. Santa Maria.

TO LET—NICE ROOMS IN
home; also fine canvas
vantages of farm life; raise
vegetables; Jersey milk and
ries, rice, elevation 70 feet,
FARM, Sunset Glendale 8.

TO LET—EXCEPTIONALLY
ly, well-furnished rooms
fences and home comforts;
ings, furnace heat, consist
cellent table; references

TO LET—A SUITE OF
sunny, well furnished room
four, $25 each, including
limited; good home privileges
BRAE INN, 840 Bonnie

TO LET—DELIGHTFUL
for two, excellent table
house, but a home of
vate residence with
garage. 746 WEST
2546.

TO LET—IN MY BEAUTI
the Wilshire district, 8
three couples; can give
with private bath, one
or suite of two rooms
PHONE 54321 for

TO LET—HAVE ROOM FOR
ideal country home, near
starian diet. Our own
Address G. C., BOX 1
Long Beach. Phone Main

TO LET—WILL RENT
finely furnished gas heat
modern residence at a
West Adams district. HOME

TO LET—LARGE, SUNNY
tifully furnished, with
home comforts, hot water
conveniences; Westlake car
NIE BRAE, corner of

TO LET—HOTEL FIGUR
ueros; large,
pleasant parlor,
rates $30 and up with
ticulars HOME 20481.

TO LET—A MOST DESIRABLE
table in refined
adults, house has furnace
in every particular. 18
conveniences.

TO LET—2 BEAUTIFUL
best residence district,
stove; one large bath, hot
desirable for married couple
pleasant home. Phone

TO LET—ROOM AND
gentleman in Scotch
and electric light, all
CLANTON ST.

TO LET—3 ROOMS PAR
fine, man-in bonting
Hartford; $12 per mo
AVE. Phone Temple 98.

TO LET—NICELY FUR
sunny room, good table
from car. Westlake Park; rate
LAKE ST.

TO LET—BOARD AND
boarding-house; prices
board very best; elegant
let, 416 S. BROADWAY.

TO LET—NICELY FU
with or without board
where is a Spanish and
HILL.

TO LET — MAN AND
wife work for two boys
a week. Just like home
3678.

TO LET—SUNNY ROOM
out board, best cooking
room cottage, reasonable

TO LET — MECHANIC'S
pleasant rooms and
mother's home PHONE
SOUTH 547.

TO LET—BOARD AND
in private home, for
room, congenial people
FLOWER.

TO LET—CASTLE CRAG
board and lodging for
street everything first-class
and milk; PHONE GLEN

TO LET—WELL FURNI
cellent table board; re
family. Good location

TO LET—BEAUTIFUL
surroundings, private
dinner; business people
distance. 1722 S. FLOWER

TO LET—VERY NICE
for young men or wife
for men who would night

TO LET—ROOMS AND
furnished rooms for
N. HOPE ST. Main 8

TO LET—A LADY WITH
vate home with heart
tleman; will give a
prits. Call 2236

TO LET—SUNNY
suitable for couple
S. UNION. Phone

TO LET—BRIGHT
comfortable home
sonable. 1047 S. HILL

TO LET—FURNISHED
in educated Russian
lish given. 2261 S. HOPE

TO LET—ROOM AND
beautiful nice
reasonable. PHONE

TO LET—EXCELLENT
with nice sunny
lity. 1402 W. 8TH ST.

TO LET—PLEASANT
light, with board; rate
1

TO LET—ROOM AND
fined family; a few
languages. 218 NORTH

TO LET—BEAUTIFU
home cooking; $6 per
TO LET—SUNNY ROOM
suitable for 1 or 2
veniences. 1051 S. FLOWER

TO LET—ROOM WITH
cooking, with board if
Phone Broadway 5462.

TO LET—AT 1205 S. HOPE
tance; small cottage
3 more; low price.

TO LET—LARGE FRO
with board, to 2 gen
and the comforts
found at GARVANZA HOME

TO LET—FURNISHED
without board, for
HOME 2688.

TO LET—LARGE
furnished, with
HILL. 1221 W. 8TH ST.

TO LET—ROOM AND
home cooking; reasonable

TO LET—3 NICELY
with board; 1 or 2
ST. EIGHTH ST.

TO LET—ROOM AND
for one or two gentlemen
terms reasonable. 1

TO LET—ROOM AND
table, $20 per month.

TO LET—ROOM AND
cellent table; reasonable
SONIA APTS.

TO LET—WELL FURNISHED
W. 7TH ST. Bdwy. 1761.

TO LET—BEAUTIFUL
ing, private home,
Walking distance, $25

TO LET—NEW 2 AND
MENTS, FURNISHED
ED, REASONABLE
GRANT AVE.

TO LET—NICE SUNNY
unfurnished 2 and 3-room
from location; close in;

TO LET—THE LAURIE
apt., furnished apt.
Pico Heights car.

TO LET—THE MILDRED
room apartment, $15
26771.

TO LET—4-ROOM UPPER
ment, fine locality
SOUTH HOOVER.

TO LET—PITTENGER
Figueroa, 3-room
large light rooms,

TO LET—APARTMENTS,
Call 513 ECHO PARK AVE.,
st., or call up Home

TO LET—
Houses.

TO LET—SWELL NEW 7 ROOM HOUSE, gas, electricity, porcelain bath, palms and flowers, large lot, high ground, 12 minutes from business center, 2 car lines, $22. Bee owner afternoons, 3434 PASADENA AVE. 13

TO LET—4 ROOMS, FINE COTTAGE, YOU talk about low rent, well I will give you low rent, look, 945 S. FAIR OAKS, Pasadena. Good place to keep boarders, $20 cot for yearly tenant. x13

TO LET—3 ROOM BUNGALOW, BATH, pantry, closets, gas and electricity, modern, large back yard, 1315 E. 27TH ST, $12 per month, water paid. See owner, 1261 E. 32ND. Phone South 2369. 13

TO LET — PICO HEIGHTS, 5-ROOM COTtage, 1117 S. Molino, all conveniences, fine location, high ground, no children, $18; open for inspection and most modern cottage in Pasadena. 3-room cottage, $12. Owner, 1260 Dewey. 12

TO LET—
$8—4 rooms, bath, 124 W. 25th st.
$20—8 rooms, 1449 E. 22d st.
THE M'CARTHY COMPANY, 201 N. Broadway. 'Phone Main 1302, Home A3941. x

TO LET — $8; NICE HARD-FINISHED house, 3 large rooms; summer kitchen, gas, pretty garden, fine view, water paid, close to cars and school. Key at 515 N. CORONADO ST. 13

TO LET—NEW, HIGH-CLASS HOME, 5 rooms, reception hall, instantaneous heater, polished floors, 60-foot front, trees, flowers. 659 W. 25TH ST. Jefferson car on Main st. 13

TO LET—$100 MONTHLY, A MAGNIFIcent home in Wilshire, fine grounds, with garage, servant's house, billiard room, every modern convenience. R. B. DICKINSON, 231 S. Hill st. A3246. x13

TO LET — CHEAP; 4-ROOM HOUSE, large screen porch, cellar, barn, chicken house and yard, at city limits, on Eagle Rock Valley car line, healthy location, $12, water paid. PHONE EAST 7791. 13

TO LET—6-ROOM COTTAGE, ALL MODern conveniences, high location, owner takes care of lawn, reasonable to careful tenant, $20. Inquire 1261 E. 25TH STREET, Angelene Heights. Main 5357. 13

TO LET—$35; HANDSOME MODERN COTtage, containing 7 large rooms. 3307 S. GRAND AVE. No small children or invalids. 17

TO LET — 5-ROOM MODERN COTTAGE, south front, adults, $20, water paid, and lawn mowed. Phone 32501. Key 1328 WEST FIELD. 13

TO LET—WEST ADAMS HEIGHTS, 1815 CItarron st., $60; new 9 room home. Washington-Gramercy car. HOME BUILDING CO., 1225 Mount Olive ave. Phone 20478. x17

TO LET—A NEW MODERN 6-ROOM COTtage with barn; finest location; reliable people; one block from 2 car lines; take Pico car. Call 1340 THIRD AVE. 13

TO LET—MODERN 5-ROOM COTTAGE, GAS, bath, corner lot, fruit trees and flowers; $15 a month. 1261 E. 25th st. 13

TO LET—CONVENIENT 6-ROOM HOUSE, gas, electric lights, arranged for two families, $30. 1261 W. 24th st. OWNER. 779 W. 25th st., $18. 13

TO LET—UNFURNISHED OR FURNISHed or part 4-room cottage, cheap; healthy location; prefer adults. For information 'PHONE TEMPLE 3019. 13

TO LET—1142 MAGNOLIA AVE., 5 ROOM modern cottage, store room in rear, $20 month, water paid. PHONE BROADWAY 2235. 13

TO LET—MODERN 2-STORY, 6-ROOM house, building for auto, basement, excellent neighborhood, 1 block 24TH... at 1023 WEST 24TH. Phone 24620. 13

TO LET—MODERN 2 STORY 7 ROOM RESIdence, 2727 HOBART BLVD. Fine neighborhood, very desirable. Rent moderate. Apply at above. 13

TO LET—$12 MONTHLY; 4 ROOM MODern cottage, gas, bath, electricity, yard, large garden spot. Key on premises. Inquire 1030 E. Jefferson ave. car to 40th st. x13

TO LET—142 EAST 37TH ST. DESIRABLE modern 6 room cottage, $22.50, water free. BIRNEY HAND, 313 Currier Bldg. Main 1899. 13

TO LET—MODERN 5-ROOM BUNGALOW, fine plumbing; $13 month. VINE and PACIFIC ST. Get off Lomita Station. 13

TO LET—4 ROOM MODERN HOUSE, CORner 37th and Hoover, nice yard, corner lot, reasonable rent to good tenant. Owner on premises. 13

TO LET — PAINT STILL DRYING ON beautiful unique 5-room bungalow, exquisite interior, very modern, desirable neighborhood, $21. 1417 M. PLACE. 13

TO LET—GOOD 5 ROOM COTTAGE, SOUTHwest, rent reasonable. See ADELIA HICKMAN, Main 5242 Realty, 1200 South Union ave, West 2822. Home 22649. 13

TO LET—6-ROOM CALIFORNIA COTTAGE, gas, sink, toilet, electric lights, near school, 716 W. 54TH ST. $11. Water paid. Will repaper. Phone West 1084. Owner 1078 W. 37th st., near Grand. 13

TO LET—7 ROOMS, COSY 4-ROOM HOUSE, with every convenience; close in; nice lawn and flowers. Take Washington car. 1950 PARK GROVE AVE. Rent $18. 13

TO LET—5-ROOM COTTAGE SOME FURniture for sale. Owner on premises between hours of ten and twelve a.m. Sunday. 121 AVENUE 45. East Pasadena car. 13

TO LET—4-ROOM HOUSE AT 221 W. JEFferson; everything newly painted and papered; large yard and barn; rent $25. ORMSBY & OEHRLIN, 206 Delta Bldg. x13

TO LET—A 5-ROOM COTTAGE, CHEAP; 401 Lemon st., near Temple car. Inquire at 211 PATTON ST. 13

TO LET—CLEAN, COSY 5-ROOM COTTAGE, large living room; in rear, $10; water paid. 109 WEST SANTA BARBARA AVE. Phone South 1922. 13

TO LET—EAST HALF HOUSE, NEWLY painted, four sunny rooms, bath. Walking distance. $15. Water paid. 1316½ WEST 12TH STREET. 13

TO LET—4-ROOM, MODERN COTTAGE, 12 minutes from business center, reasonable. CARRIE B. McCALL, call 420 Security Bldg. 13

TO LET—5-ROOM COTTAGE, NICE LOcation, near car, $16 per month, water paid. MICK & CO., 420 Security Bldg. Phone F1231. Main 3234. 13

TO LET — LARGE 6-ROOM MODERN COTtage in good condition at 916 EAST ADAMS. Key at 917 EAST ADAMS. Rent $25. 13

TO LET—A MODERN 5-ROOM BUNGALOW, hardwood floors, tenants can have use of gas range. 2417 CONGRESS AVE., near 26th st. West Adams car. Phone 73964. 13

TO LET — UNFURNISHED COTTAGE, 4 rooms and bath, cheap. Inquire 850 VERMONT AVE. Take University car, get off at 28TH ST. 13

TO LET—MODERN 8 ROOM HOUSE, UNfurnished, or partly furnished; 1716 VERMONT AVE. Two car lines, PHONE WEST 425. 14

TO LET—4 ROOM HOUSE, PORCHES, newly papered, gas for lights, and cooking, fruit and flowers, water paid, $10 per month. 341 N. AVE. 21. 13

TO LET—6 ROOM HOUSE AND BATH, newly repapered, electricity, gas and water heater, very close in. 330 WEST 14TH. Owner will be on premises from 2 to 4. 13

TO LET—$25, INCLUDING WATER, 6 ROOM cottage, 548 WEST PICO ST. High, healthy, plenty fruit and flowers. PHONE WEST 400. 13

TO LET—4 ROOM COTTAGE, CORNER OF 51 and Pickett, near Hollenbeck Park; fine location, fully modern, hot and cold water, white enameled kitchen. WEST M72. 14

TO LET—$18, GOOD COTTAGE, 6 ROOMS and large basement, bath, gas and electricity, nice location. 623 E. WASHINGTON. Phone Main 5349. 13

TO LET—4-ROOM COTTAGE, BETWEEN Main and Grand ave., on 23d st.; rent $20, water paid. Call at GROCERY, 23d and Grand, or 'Phone South 435 or 2230. 13

TO LET—6-ROOM MODERN HOUSE, IN Wilshire district, 2 doors from car line. Apply 609 CENTRAL BLDG., Monday a.m. 13

TO LET—NICE, COSY 5-ROOM BUNGAlow, W. 24st. between Vermont and Budlong ave.; rent $22.50. 'Phone West 4126, or call 1261 BUDLONG AVE. 13

TO LET—COTTAGE, 8 ROOMS, BATH, GAS, electricity, close in, good neighborhood, nice for 2 families; adults. To be seen Monday, 134 W. 12TH ST. 13

TO LET—$20, WITH WATER, 6-ROOM COTtage, every modern convenience, 1 room upstairs, newly tinted and painted throughout, 1124 E. 21ST ST. Home 'Phone 72854. 12

TO LET—1739 W. 37TH ST., NEAR Normandie, 8-room, 2-story house, $35. Key next door. R. B. DICKINSON, 231 S. Hill st. A3230. M. 34. x13

TO LET—A NICE LITTLE 5-ROOM COTtage, partially furnished, $18 a month. Pico Heights, 1490 NEW HAMPSHIRE ST. 13

TO LET — 1222 EAST 28TH ST., 6-ROOM modern cottage, $12.50. Water paid. Can have stable room. Call at 715 CENTRAL AVE. Phone F1261, Main 6441. 13

TO LET — 6-ROOM HOUSE, 1266 W. Washington street, $20, gas, electricity, bath, hot water, etc., cheapest rent in city. PHONE 21974. x13

TO LET—THREE GOOD FIVE-ROOM cottages, Central ave. car line, $13, $15 and $16. C. B. JOHN, 2603 Central ave. Phone 22577. 13

TO LET—FINE SIX-ROOM COTTAGE ON 40 ft. corner, 1269 East Adams street, only $25 monthly. WHITING, 416 East Grant ave.

TO LET—A 6-ROOM BUNGALOW, BARN and large lot, near car line, 3943 HALLDALE AVE., Grand ave. car marked Dalton. 13

TO LET — OVERLOOKING CHESTER Place, modern, nine-room house, unfurnished, hardwood floors, furnace, etc. PHONE 21143. x13

TO LET—COSY 3-ROOM MODERN COTtage; rent $12.50 per month; water free. Inquire at 223 S. FREMONT AVE. 13

TO LET—5-ROOM HOUSE, WITH BARN. 138 E. 20th st.; rent $20 monthly. Apply 416 E. 23D ST. 13

TO LET—1124 S. FLOWER; MODERN, 2-story, 8-room house, $37.50, water included. Apply 1129 S. FLOWER. 13

TO LET—GOOD HOME FOR COUPLE, HALF house, 4 rooms; all modern conveniences; good location; rent reasonable. 221 W. 36TH. 13

TO LET—UP-TO-DATE 6-ROOM HOUSE, east front, large porches, fine neighborhood. 1131 VALENCIA ST. 14

TO LET—4-ROOM COTTAGE CLOSE IN, 604 Maple ave., $13. R. D. LIST, 1021 Central Bldg. F1886. x22

TO LET—4-ROOM COTTAGE, LARGE yard, 1373 E. 46th st. Hooper ave. car. R. D. LIST, 1021 Central Bldg. F1886. x22

TO LET—6-ROOM MODERN COTTAGE IN good repair; large lot; rather close in. Call 73912. 13

TO LET—4-ROOM HOUSE, WITH BARN. Cheap rent to good tenant. STEWART, 426-8 Mason Bldg. F3602. 13

TO LET—A SHACK IN EXCHANGE FOR carpenter work. Call 214 WRIGHT & CALENDER BLDG. 13

TO LET — FOUR-ROOM CALIFORNIA house; gas for cooking, $8, water paid. 928 SOUTH EASTLAKE AVE. 13

TO LET—514, CLEAN, FIVE-ROOM MODern cottage, Pico Heights car. Owner, 1153 HOBART BLVD. West 2642. 13

TO LET—$16, WATER PAID; 6-ROOM CALifornia house, E. 23d near Main; large fenced lot. Phone evenings, WEST 3310. 13

TO LET—7-ROOM MODERN HOUSE, FINE location. 1944 OAK ST. Phone West 4674. 13

TO LET—A 5 ROOM HOUSE WITH BATH room and gas, 867 EAST 33RD ST., and Central ave. 13

TO LET—$10; 4 ROOMS, BATH, TOILET, large lot, trees. 326 E. AVENUE 42, "Highland Glenn." 14

TO LET — 1613 HOOVER, $16; 6 ROOM house, newly papered, painted, fruit, garden, chicken yard. 960 E. OLIVE. A4018. 13

TO LET—4 ROOMS, $22. 1440 E. 23D ST. THE M'CARTHY COMPANY, 201 N. Broadway. 13

TO LET—6-ROOM ALMOST NEW BUNGAlow; hot and cold water; good location. PHONE F2672. 13

TO LET—$25 PER MONTH, MODERN 7-room, two-story house. COR. FIGUEROA AND 36TH STS. 13

TO LET—7-ROOM HOUSE; CAN BE DIvided into 2 apartments. 1154 E. 36TH ST. 13

TO LET—MODERN 5-ROOM HOUSE, EAST of Avenue 64, in Garvanza; will rent cheap to right party. 'PHONE EAST 1535. 13

TO LET—MODERN 5-ROOM BUNGALOW, $25. 1567 W. 37TH. 'Phone F3602. 13

TO LET—6-ROOM COTTAGE IN REAR. 448 EAST PICO. 14

TO LET — MODERN 6-ROOM COTTAGE with cellar. Apply 1219 W. 11TH ST. 13

TO LET—MODERN 8-ROOM HOME IN southwest. PHONE 56214. 16

TO LET—4 ROOM COTTAGE, 2312 W. 12TH, near Harvard, $20 per month. 13

TO LET—$15; 5-ROOM COTTAGE, CORner Ohio and Colton. SOUTH 522. 14

TO LET—4-ROOM HOUSE. 636 NORTH BROADWAY. 14

TO LET—TWO NEW 4-ROOM MODERN cottages at 1127, 1129 EAST 27TH ST. 14

TO LET—5 ROOM COTTAGE, 1256 W. 22ND ST. PHONE WEST 5958. 14

TO LET—MODERN 3 ROOM COTTAGE, INquire at 575 WEST 40TH PLACE. 13

TO LET—5-ROOM HOUSE, LARGE BARN, 1142 E. SECOND ST. Tel. Boyle 774. 13

TO LET—6-ROOM MODERN BUNGALOW. Apply 250 W. 45TH ST. 14

TO LET—5-ROOM MODERN HOUSE, 1738 E. 21ST ST. Watts local car. 14

TO LET—
Furnished Houses.

TO LET—COMPLETELY FURNISHED 4-room cottage, 726 E. PICO. Reasonable rental. Will lease. Take San Pedro st. car. x

TO LET—NICELY FURNISHED MODERN 5-room house, a comfortable home in good location. Call after 11, 820 E. JEFFERSON. 13

TO LET—COMPLETELY FURNISHED, INcluding piano, 7-room house, modern conveniences, $30 to adults. 1366 VALENCIA ST. W. 11th car. Phone Home 42355. 13

TO LET—E COMPLETELY FURNISHED modern Hollywood home, with sleeping porch, furnace, fruit, servant's cottage. HOME PHONE 57326. 13

TO LET—MODERN 9-ROOM HOME ON West Adams Heights, nicely furnished, fine neighborhood, close to car. 240 W. 22D ST. 71961. 13

TO LET — BEAUTIFUL 8-ROOM RESIdence, cheap; all modern conveniences, can only be appreciated when seen. PHONE 24577. 13

TO LET—COTTAGE FLAT, 5 COMPLETELY furnished rooms, 2 airy sleeping rooms, bath and heater. 1130 TRENTON ST. 'Phone Main 7393. 13

TO LET—
Furnished Houses.

TO LET—FURNISHED.

We have for rent houses, cottages and flats and elegant bungalows, both furnished and unfurnished, in all parts of the city. We furnish you with list of addressing and full information concerning these free of charge. Simply call at our office.

Don't fail to have our list when you are house-hunting.

RESIDENCE PROPERTY A SPECIALTY.
RENTAL DEPARTMENT,
LOS ANGELES INVESTMENT CO.,
325-327 SOUTH HILL STREET.

x13

TO LET—FURNISHED HOUSE.
Completely furnished house, 9 rooms, corner lot, food car service, contains 5 bedrooms on second floor; has piano, good barn, plenty space for automobile; might rent unfurnished. Call at premises, 2215 S. Grand ave., or see agents.
H. M. BINFORD,
A7000. M. 1976. 424 Douglas Bldg. x13

TO LET—TO LEASE—
FURNISHED 12 ROOM RESIDENCE.
$45—$45—MONTHLY—$45—$45.
Grand location; fine car service; extensive verandas, lawn and flowers. OWNERS, 311 Merchants Trust Bldg. A3861. Main 2841. x13

TO LET—WESTLAKE DISTRICT; LARGE 10-room furnished house; 11 bedrooms, dining-room 30x40 feet with beautiful maple floor; 4 gas and wood grates, 2 bath, 2 toilets, furnace, large Pittsburgh automatic heater, giving hot water to almost every room in house; gas and wood cooking ranges; on corner, large yard and garage. Bldg. F5442. E2020, or BROADWAY 4301. 14

TO LET—MY COSY 6-ROOM MODERN bungalow, completely and newly furnished with the best of everything, including piano, table linen and bedding, cut glass, fine china, etc. A complete and comfortable home place. Owner would take room and board in part payment if desirable; rent $55 per month. Phone 72146, or call 2567 W. 29TH ST. 13

TO LET—FURNISHED 6-ROOM BUNGAlow, mission furniture and mission finish; A-1 shape; University district. 854 W. 25TH PLACE; rent $35 month. Owner at property Sunday afternoon. Phone A6467. 13

TO LET — TO RESPONSIBLE TENANT, nicely furnished new 7-room bungalow, in fine locality, beam ceilings, hardwood floors, piano, fireplace, handsome buffet, window seats, other fixtures, every convenience; adults only; rent $45. 1925 W. 27TH ST., one block from West Adams. Phone West 1487. 13

TO LET—FURNISHED SWELL HOME, 1447 Bonnie Brae, for two months or longer; 2-story, eight-room and bath residence, facing park; large bedrooms, furnace and all modern conveniences; fine rugs, dishes, pictures, etc.; no garage or piano; adult family. $75 per month net. OWNERS, West 1064 or Boyle 2175. 13

TO LET—FURNISHED, 6 LARGE ROOM, modern cottage, on beautiful Harvard blvd. 2 bedrooms, large dining-room, fine gas cook range, 3 closets, 2 bookcases, Big yard, beauty furnished, cosy home; rent reasonable to adults. 2722 HARVARD BLVD. 'Phone West 12. 13

TO LET — HANDSOMELY FURNISHED house in Wilshire district; 8 rooms, 4 bedrooms, 2 baths, furnace, 2 grates, hardwood floors, oriental rugs, piano, every modern convenience, beautiful orchard, east front; by the month or long lease. PHONE 54092. 13

TO LET—AN IDEAL SUBURBAN BUNGAlow, 20 minutes from 6th and Main sts., 5 1-3-cent fare; 5 rooms, modern, furnished complete, including piano; grounds 100x150 feet, large trees, beautiful flowers and shrubbery, place for chickens, everything complete; my own home; price $25. Address X, box 230, TIMES BRANCH OFFICE. x13

TO LET — COMPLETELY-FURNISHED thoroughly clean 4 rooms, being one-half of double cottage; front porch, gas, electricity and bath; separate screened back porch, chicken house, yard and garden, $15 per mo., water paid. Near Central ave. 949 E. 52ND PLACE, or Phone Owner 52442. 13

TO LET—6-ROOM HOUSE, FURNISHED for housekeeping; all modern; price $14, water paid; corner house; entrance on two streets; located near Washington and Central. For information, ring up SOUTH 1201. 13

TO LET — ONE OF THE FINEST FURNISHED HOM

ssified Liners.

Farming Lands.

SALE, 5 ACRES OF FINE Baldwin Station House, well, tank and line of 2-inch water to 6 cows. Would rent and give ving, the rent to apply on the e. $4250. GEO. W. WILSON & ation st., South Pasadena, Cal.

OM HOUSE, PARTLY FUR- 2 acres close to Gardena; also alfalfa, small house, barn, $350 a year. Another, 26 acres a year; house and barn, deep ping plant. W. M. GRAY, x12

58 ACRES IMPROVED WITH few fruit trees, two systems of ill grow anything, one mile of Baldwin Park, $175 per year. L. BRYANT, 230 Byrne Bldg. ut at Elsinore; rent $175 per r. T. KUHNS, Elsinore. x13

ACRES LEVEL LAND AND 3 ovina irrigation stock, 1¼ miles om on Cadilla st., will lease B. DONALDSON, 23½ Crocker ain 2550. 13

LEASE, 40 ACRES, ALL IN peaches, plums, apricots; will e and 1400 July 1, for 3 or 5 ars. BROCKAMP & BERNington Trust Bldg. x15

ACRES GOOD LAND ALONG- d 20 minutes from Los Angeles. sufficient to pay rent. Address Box 1, Cal. x13

ACRES PEACHES AND APRI- and barn, near school, church R. D. LIST, 1021 Central

NEAR N. POMONA, 138-ACRE anch, about 80 acres arable; easy ARRY REALTY CO., 301 Bryson x13

OR LEASE, 80 ACRES FINEST in Imperial Valley, water paid; ods for sale, $625 required. 512½ M. ST.

ACRES BEST LAND IN Imfor cotton; shares. Apply Temple st, 13

Poultry Ranches.

OULTRY AND VEGETABLE Ideal; 10 acres plowed and ready ll of crop; fine for peas, beans, ambas, etc. Fruit, berries, plenty r irrigation; 6-room California of shade trees, car line; 34 hen part of 300 fine hens for sale, brooders; fine market for poultry ice CUTTLOCK REALTY CO. call at LAKE and MENDO- x12

CLOSE IN, ONE ACRE WITH e house, good barn, chicken ourrals, close in. HEDGCOCK & CO., 256 South Broadway.

HICKEN RANCH IN CITY. nds, land to cultivate, 6-room buildings, wood and water free, ith to right party. D. F. DONEampart, st.

ARDEN AND CHICKEN RANCH, ood improvements, close in. O. H. 304 Bryson Bldg. x12

...try and Suburban Homes.

ONE ACRE IN EAGLE ROCK, se, close to car line, water piped ent irrigating; chicken corral, rent th for one year. Apply to GEORGE n at Colorado st. and Central ave., East 2225. 13

DESIRABLE 13-ROOM SUBURBAN modern conveniences, beautiful ; 2 car railroads, about one hour Angeles. About 1½ acres of beauout grounds. Address Y, box 189, FFICE. 13

Beach Property.

4 ROOMS AT SANTA MONICA, place on the coast, large rooms, od floors, beautifully decorated n sun parlor, large grounds; suitaor apartment house, will give D. J. WILSON, West 3871, A4405. 12

AT OCEAN PARK, COMPLETE- nished three-room cottage, 116 ; $15 per month. Owner ther- TELEPHONE Home 52052, Sunway 9899. 13

$20, OCEAN PARK, NEW FLAT, oms, dining and living room, bath, ern, gas, sunset burners, all fine furnished. Key 51 PALOMA AVE. 13

NICE 6 ROOM COTTAGE, COMfurnished, $15, at finest, ocean and e. Use of boat with cottage. KODAK STORE, 140 S. Spring. 13

$20, COTTAGE, 5 ROOMS, OCEAN pletely furnished, 2 full size bedbeds and couch, extra good. Key MA AVE. 13

4-ROOM COTTAGE, ALL CONs, at 36 THORNTON. Rent reason- 13

All Sorts, Big and Little.

CHANGE—WANT RANGE COWS res in Arizona; will give fine Weber exchange. BOX B, Santa Ana, Cal. 13

CHANGE—2 LADIES GOWNS, FOR wear, elegant, 36 bust; cost, originprice; in good condition; for man's der, or what have you. Address TIMES OFFICE. 13

CHANGE—GOOD LOT AT LONG or standard bred White Rocks, prize for good office safe. Might put in LAUGHLIN BLDG.

CHANGE — REMINGTON TYPEand mimeograph at first payment on Address W, box 123, TIMES OF- 13

CHANGE—100 CARDS FOR $1. heads and envelopes our specialty. PRINTING CO., 204 Mercantile Place.

CHANGE—WHAT DO YOU OF- 21 foot launch, condition A-1, will cheap. Address 204 MASON BLDG. x12

CHANGE—WHAT HAVE YOU TO for first-class music lessons by teacher? Address C, box 28, OFFICE. 13

CHANGE — RIVERSIDE LIVERY 100x165, fully equipped, doing immense $67,000; will trade for city or coun- PHOMPSON, 401 Bank. x13

CHANGE—EDISON PHONOGRAPH, ld case, with 70 records, stand, large rade for bookcase, sideboard, leather Call Monday, 923 COMPTON 13

CHANGE—WILL TAKE $-HEATED ass auto in part payment on a nice See BURBANK-KING CO., 224 Citional Bank Bldg. x18

CHANGE—500 LETTER HEADS 500 business cards, neatly printed, for elopes, $1.10 per thousand. LE GRAND ERY, Phone 54582, for solicitor. 13

CHANGE—CLEAR $250, BUSINESS erty, Riverside Co., for wife's cash, for Eve or six-room flat. PHONE MAIN 13

CHANGE—WILL TRADE FURNIof 6-room cottage for small team horses and buggy; horse weight 1000 for Call at OWNER'S, 120 E. 17th st. 13

CHANGE — HALF INTEREST IN restaurant for small rooming-house, Address M, box 220, TIMES BRANCH 13

CHANGE—AUTO IN FIRST-CLASS tion for team or portable cottage; must ng away soon. Address K, box 234, BRANCH OFFICE. 13

CHANGE—CLEAR CORNER LOT, in good Oklahoma town, value $500; piano or what have you? Address MR. , 1127 E. 20TH ST. 13

CHANGE—WILL SWAP PHONOh, dresser, coach dog and cash; want wagon, buggy or what? BROADWAY 13

CHANGE—STOCK IN FIRST-CLASS good operating mine for automobile; ull description. Address F, box 175, OFFICE. 13

CHANGE—HAVE 10 ACRES TEXAS land, 3 miles from gusher to trade, what have you? E. H. WEAVER, 714 S. way. 13

CHANGE—LOGANBERRY PLANTS ually fine; want ladies' bicycle or what have you? Address K, box 218, TIMES CH OFFICE. 13

CHANGE — GOOD SEWING MAe; want carpet, rug, horse or what? ose rented, $1.50 month. ARCADE CO., Sixth. Main 6917, F7205. 13

CHANGE—ALMOST NEW BLACK e-made coat and vest for chickens; thoroughbred Scotch collie puppy for ens. 'PHONE SOUTH 3146. 13

CHANGE—AN UNDIVIDED ¼ IN- e in stone quarry near Kansas City, what have you? SINCLAIR, 111 S. way. Main 5998. 13

CHANGE — FOR SALE, FOR hens, 100 pairs Homer pigeons, all ma- Address C, box 14, TIMES OFFICE. 13

CHANGE—FINELY FITTED CAMP ove, also good outdoor business, for and will give cash difference. Address 109, TIMES OFFICE. 13

CHANGE — OR SALE—AXMINster, 3-burner gas plate and other ar- for hens, turkeys or ducks. 916 COURT Phone A5943. 13

CHANGE—CITY PROPERTY FOR d grocery. 'Phone South 2643. 5009 TTOM. 13

CHANGE—FIRST-CLASS PIANO ons for lessons in Spanish. Address A, TIMES OFFICE. 13

SWAPS— All Sorts, Big and Little.

FOR EXCHANGE—CLEAR LOT 50x150 IN Angelous Heights, close to car; first good; price $1200. Want modern house, close in, to $2500; pay difference in cash.

New, modern bungalows, 5 and 6 rooms each; everything that can be put in a house to make them modern are there; east front on Harvard blvd. between 20th and 20th sts. Will take rooming house to $2500 or less as first payment on any one of them; prices right. C. L. PIERCE, 1015 Auto. Bdwy. 2515. Room 205 Laughlin Bldg. x13

FOR EXCHANGE—OR FOR SALE; ALMOST new 7-passenger high-grade automobile; this car has run less than 1000 miles; good as the day it left the shop, really worth over $4000; will sell for $2500, or exchange it for that amount of clear real estate, in or near Los Angeles. Ask to see Mr. Mullen's car at CITY GARAGE, 1124 S. Main. Open Sundays. 13

FOR EXCHANGE — WE HAVE A CLIENT with a $50,000 interest in a first-class industrial company, which will bear close investigation, who wishes to exchange for Southern California or eastern property; might assume or add cash if necessary. See H. A. TAYLOR, with J. N. WILLIAMS & CO., 303 I. W. Hellman Bldg. 411 S. Main. x13

FOR EXCHANGE — MOVING TO THE country; would like to exchange a handsome folding bed and chiffonier to match, also 10½x12 body Brussels rug and other furniture, for chickens or Jersey cow. Address WM. H. SHAW, 131 E. 36th st. 'Phone South 6055. 12

FOR EXCHANGE—HARDWARE BUSINESS having excellent trade, in growing section, for real estate up to $7500; this is your chance to earn a large income. BROADWAY REALTY COMPANY, 519 O. T. Johnson Bldg. A6880, Main 1350. x13

FOR EXCHANGE—NATIONAL CASH REGister, nearly new, 33 keys, registers number of customers, charges, paid outs, receipts, account, etc. Trade for anything I can use. WATSON, 1511 N. Los Robles ave., Pasadena. Both 'phones. x13

FOR EXCHANGE — CABINET WORK, store fixtures, mantels, china closets, wall beds, mission furniture, carpenter finish work; want young horses, 850 to 1000 lbs.; also buggy and harness. Call or write 1919 LEOTI AVE. near Washington. 'Phone West 201. 13

FOR EXCHANGE — NO. 2 REMINGTON typewriter, 1 gent's chainless bicycle, lady's bicycle, new electric rubber vulcanizer and engines for old runabouts, rubber and wheels; will pay difference. AUTO WRECKING CO., 207 E. Ninth. F1868. x13

FOR EXCHANGE — CLEAN GROCERY stock, $1500; close in, cash trade. Nets $125 per month. Could be greatly increased. Want lots or acreage. ALLEN INVESTMENT CO., 215 S. Hill st. x13

FOR EXCHANGE—OR SALE, FURNITURE, almost new, also bicycle, for farming implements, cow, tent, gun or what? Bicycle is Knight's special, in perfect condition, cost $40 cash, will take $25. ELLIOTT, R.R. No. 2, box 283, CITY. 13

FOR EXCHANGE — LADY FINANCIALLY embarrassed, owns pretty furnished cottage in a lively mining town in Cal., that she will exchange for a millinery business; what have you to offer? Address D, box 44, TIMES OFFICE. 13

FOR EXCHANGE—WANTED, GOOD BUSIness or clear real estate for any or all of following—Stearns, 40 h.p. auto, $600; equity in fine lot $1500; and stock in one of the best corporations in city. Address B, box 26, TIMES OFFICE. 13

FOR EXCHANGE—OR SALE—FOR LANDS or business anywhere, 4000 shares in a producing mine. This stock never sold (under 10c per share and will become) very valuable in short time. Address 462 W. 37TH PLACE. 13

FOR EXCHANGE—I HAVE 2000 SHARES OF Provident Gold Mining stock that will bear investigation, now selling for $1.25 per share, for a good automobile. Address B, box 72, TIMES OFFICE. 14

FOR EXCHANGE—NEW MODERN BUNGAlows, Hollywood and L. A., $2800 to $6500; want auto, lots or land. 7 room house, close in, clear for small ranch. Corcoran land for Missouri, Oklahoma or Kansas. See SCOTT, 125 S. Broadway, A4128. 13

FOR EXCHANGE—ONE EXPRESS WAGON, one set single express harness, will take furniture, carpets, stoves, hardware, clothing, or what have you? Call up HOME PHONE 24692. 13

FOR EXCHANGE—DIVIDEND HOSPITAL Assn. stock for lot, southwest, up to $800; will assume unpaid balance on contract; give location, size and price; no suburban. Address W, box 126, TIMES OFFICE. •

FOR EXCHANGE—160 ACRES RELINQUISHment, valuable land, ninety miles from Los Angeles, close to town, for what have you? Best offer accepted, Monday. PATTERSON, 215 Security Bldg. F2545; M3664. 13

FOR EXCHANGE—NOTION'S AND UNDERwear, Eskimo pie, watch chain, made from ivory, worth $200; will trade for horse and buggy, or what have you. J. Hoyes, box 15, R. F. D. No. 1, ONTARIO, CAL. 13

FOR EXCHANGE — STOCK IN THE CITY water company of one of the best towns near Los Angeles. Want residence from $3000 to $15,000. Owner, 220 L. A. TRUST BLDG. 13

FOR EXCHANGE — NICKEL PLATED OIL heater in fine condition, value $3.50. Will exchange for chickens or eggs, or what have you? Phone Temple 686, or address C, box 20, TIMES OFFICE. 13

FOR EXCHANGE — HAVE HEAVY LAWN roller, gardener's cart, iron wheelbarrow and 3 doz. Howard trap nests, for camera, gun, or what have you? Address C, box 128, TIMES OFFICE. 13

FOR EXCHANGE—OR SALE FOR D. C. motors ½, ¾ or 1 h.p. Fine watch, ruby ring, violin, Westinghouse sewing machine motor, cheap. Address C, box 19, TIMES OFFICE. 13

FOR EXCHANGE—1 LARGE BAY HORSE and one small black mare and one 2-seat carriage, with pole, for good equity in lot, east side preferred. Adress C, box 60, Times OFFICE. 13

FOR EXCHANGE—EQUITY IN A SMALL house and lot, for good work team and harness, regular gravel outfit; teams weighing from 2400 to 2600 lbs. 1221 E. 42ND ST. Phone South 2498. x13

FOR EXCHANGE—THREE NICE ORIENtal rugs, small, two gasoline stoves, one 3-ft. optical sign, and sewing machine, all or part for anything. Address F, box 179, TIMES OFFICE. 13

FOR EXCHANGE—WHAT HAVE YOU FOR $300 stock of watch materials and findings, $8; gent's watch, exchange for carpenter tools, or what? jeweler's regulator, sell for $40. RUPPE, 220 W. 55th st. 13

FOR EXCHANGE — DROP-HEAD SINGER sewing machine, for overcoat, suit of clothes, size 38; rugs, carpets or anything. 1436 PALOMARES AVE. Take Watts car to 25th st. 13

FOR EXCHANGE—2 CHOICE CLEAR LOTS in Redondo Villa tract, will accept good, clean horse and rig, or horse and cow. Lots cheap at $100 each. A. M. ALDRICH, Garden Grove. x12

FOR EXCHANGE — FINE LEVEL ACRE and half lot, at Elsinore, $500. Any offers? Address C, box 30, TIMES OFFICE. 13

FOR EXCHANGE—$1000; CLEAR, 2 LOTS, Washington; want cottage and assume; might add cash. J. T. PETERS, 427-429 M. W. Hellman Bldg. x13

FOR EXCHANGE—WHAT HAVE YOU IN eastern land, even, for a $1000 lot in Huntington Park, purchasers in first letter. A. KENNEDY, Santa Ana. 13

FOR EXCHANGE—WANT ROOM WITH OR without board in hotel or private family in exchange for piano. Box 27, UNION LEAGUE. 13

FOR EXCHANGE—ORNAMENTAL NURsery stock for poultry, dresser, kitchen safe or cupboard, or good single express harness. Call at HAUERT'S, 737 S. Spring. 13

FOR EXCHANGE—LANGDON MITRE BOX, also hand-made fishing rod, never used, want coaster brake wheel or shotgun; Call after 5 evenings, 2013 S. MAIN ST. 13

FOR EXCHANGE—OR SALE—MINIATURE railroad, complete for amusement or mining purposes. Address 2647 MAGNOLIA AVE., Tel. 23651. 13

FOR EXCHANGE—BY OWNER, CLEAR LOT at Otay, value $150; for house to be moved or what have you? Phone BROADWAY 2212, 403½ E. 12TH ST. 13

FOR EXCHANGE—440 ACRES IN STOCK country, north, some timber, $8 acre, California or eastern. Address L, box 235, TIMES BRANCH OFFICE. 13

FOR EXCHANGE — FIRST-CLASS DENtistry for tailoring, carpenter work, 800-egg incubator, for what? Address L, box 241, TIMES BRANCH OFFICE. 13

FOR EXCHANGE—FINE OIL PAINTINGS in exchange for chickens or cow. R. GORTON, Gardena, Cal. Phone Main 128. 13

FOR EXCHANGE—HALL'S FIREPROOF safe, cost $125; want delivery wagon; no junk. 'PHONE SOUTH 727. 13

FOR EXCHANGE—WHAT HAVE YOU TO exchange for 150-egg Albers incubator, complete and reliable? 'PHONE MAIN 6548. 13

FOR EXCHANGE — OR SALE—SEWING machines, trunks, zither, Fresno kodak. Phone 54561. 13

FOR EXCHANGE — COUNTRY STORE, want acres, what have you? H. C. WOODWARD, 423 Douglas Bldg. 13

FOR EXCHANGE—OSTEOPATH WILL EXchange treatments for laundry work. Address D, box 127, TIMES OFFICE. 13

FOR EXCHANGE—NEW $500 PIANO, WANT lot at Ocean Park; will assume. 502 UNION TRUST. Main 796, 61064. 13

FOR EXCHANGE—LADY'S GOLD WATCH for furniture. BROADWAY 1490. 13

FOR EXCHANGE — FOR CHICKENS, A Scotch collie, gas range and baby carriage, 2016 E. SIXTH ST. 13

FOR EXCHANGE—FURNITURE FOR MOtorcycle or horse and buggy. PHONE 29090. 13

FOR EXCHANGE — PEERLESS, COASTER brake, gent's wheel, new, for 25 laying hens. SOUTH 567. 13

FOR EXCHANGE—SPRING AND SUMMER cloth by the yard, for what have you? Address D, box 8, TIMES OFFICE. 13

LIVE STOCK FOR SALE— Horses, Cattle, Mules, Etc.

FOR SALE—7 YOUNG HORSES, SUITABLE for driving, purposes or light work. Price $65 to $100. Call SIMONS BRICK CO., Simons, Cal., 6 miles east of Los Angeles, on Santa Fe Ry. 13

FOR SALE—GOOD GENERAL PURPOSE horse, gentle, true, with buggy, harness; also some implements, incubator, brooder, will pay difference. AUTO WRECKING CO., 441 CHAMBER COMMERCE. 13

FOR SALE—ROAN MARE, 8 YEARS OLD, 1000 lbs., sound and gentle; free driver, single or double; price $85; worth $100. Watts car Washington. 1923 STAUNTON AVE. 13

FOR SALE—GOOD 6-YEAR-OLD DRIVING horse, weight 1300 lbs., gentle for lady; also rubber-tired buggy and harness. 142 VINE ST. Tel. Hollywood 1251. 13

FOR SALE—GOOD CHEAP HORSE, $25; 3 cheap ranch or farm wagons, buggy, $15; spring wagon, $20; single and double harness. Selling out. 645 S. LOS ANGELES. 13

FOR SALE — 5 BAKERY WAGONS, 3 horses, 1 large and small well equipped wholesale bakery for rent or lease. Inquire 2521 CENTRAL AVE. 13

FOR SALE—ONE TEAM OF YOUNG MULES, 5 and 7 years old, weight 900 lbs. each; absolutely sound, cheap. PHONE BOYLE 2264, 1015 E. 4TH ST. 13

FOR SALE—GOOD 1100-LB. HORSE, SOUND and a good looker and is all right any place. Price $85, worth $125, and 5 years old and no older. 438 CENTRAL AVE. x13

FOR SALE—MULES, 5 HEAD, 4 YEARS old, part medium size, medium price, well broken, guaranteed sound, ranch or contracting work. L. H. BIGGINS, Covina, Cal. 14

FOR SALE—GOOD LIGHT TEAM HORSES, weight 2250 pounds; work anywhere double, will sell at bargain, $140; make good light ranch team. 1005 CENTRAL AVE. •

FOR SALE OR EXCHANGE—4 GALLON cow; 5 years old, and fresh; horse, Take Stevenson ave. car to 2223, go ½ block south on DELPHI ST. to 1112. 13

FOR SALE — GOOD TEAMS OF WORK horses, both for $150; fine camping wagon and harness, cheap. Call 3708 EAST FIRST ST. 14

FOR SALE—BLACK, OREGON RAISED, Clyde and Norman horse, city broke, single and double; afraid of nothing. 924 EAST 16TH ST., rear. 13

FOR SALE—WILL GIVE A GOOD BLOODed male watchdog to one who will give him a good home. Inquire 2711 CINCINNATI ST. 13

FOR SALE—FIVE FRESH FAMILY AND dairy cows, 2 to 6 gallons, young and in good condition. 37TH & CENTRAL AVE. 14

FOR SALE — 5-YEAR-OLD HORSE, KIND and gentle; weighs 1150 lbs. Cheap if sold at once. Phone 41490, Boyle 1397, or call 2797 STEPHENSON AVE. 13

FOR SALE—2 PONIES, 2 BUGGIES AND one fine delivery wagon. Also 6 sets of harness. 466 E. 22ND. Call Sunday or Monday, must be sold. 13

FOR SALE — A FINE SADDLE PONY, will drive single or double, afraid of nothing. Can be seen Sunday at 6415 POLLARD ST., Garvanza, or Tel. Sunset 2-6-W. 13

FOR SALE—A FINE DRIVING HORSE, sound and gentle; safe for lady to drive. Stands at Westlake Stables. Also phaeton and trap. E. POEHLER. 13

FOR SALE—OR TRADE FOR COW, 1100-pound mare, work any place, 10 years old; price $75. Call or address FRED McCANN, Artesia, Cal. 13

FOR SALE—HAVING BOUGHT AN AUTOmobile, I will sell my horse, buggy and harness at a sacrifice, $80 will buy whole outfit. 1441 COURT ST. 13

FOR SALE—FINE THOROUGHBRED JERsey cow, rich milker, cheap; also one 5-story barn. Call 2315 SAN PEDRO ST. or Washington and Adams st. NELSON'S. 13

FOR SALE—GOOD STRONG HORSE, 1150 pounds; no use for him; a genuine bargain at $45. See him today at 641 S. EASTLAKE AVE. 13

FOR SALE—GRAY HORSE, SOUND, GENtle, true; weight 900; true puller. Price $50. Works single, double, and rides. 1435 E. 49TH ST. 13

FOR SALE—20 COWS, FRESH AND COMing fresh; 3 to 4 gallons; sell one or all; will deliver. Clearwater Station, Santa Ana electric cars. JOHN BOHN. 13

FOR SALE — SMALL SHETLAND PONY. Saddle or carriage, and harness; safe for children ride or drive; city broke. 642 W. 22ND. 13

FOR SALE—GOOD OLD MARE, LITTLE bump on her leg but not lame; fat and a good traveler. Come get her for $30, worth $60. 1442 CENTRAL AVE. x13

FOR SALE—850-LB. BLACK HORSE, GUARanteed gentle for family or delivery; almost new buggy and harness; all for $90; sell separate. 3045 BROOKLYN AVE. 13

FOR SALE—BAY MARE, 9 YEARS, FINE driver, $110; also one horse about 950 pounds, fine delivery horse, $90. Call Monday. 3015 SAN PEDRO ST. 14

FOR SALE—A-1 HORSE, WEIGHS ABOUT 1050; in first class condition. Price $100, also like buggy and harness. Phone West 3045. Call 1314 W. 37TH ST. Today. 13

FOR SALE—A 1400 POUND BLOCKY horse, sound and gentle, and true to work; in any harness, $85. 419 EAST THIRD ST. 13

FOR SALE—HORSE, WEIGHT 1250 POUNDS, good driver, true puller, double or single and sound, perfectly gentle, $85. 437 E. 23RD ST. 13

FOR SALE — 1 BAY HORSE; WEIGHT about 2650 lbs. Price $200; animal can be seen at RICHMOND STABLES, 810 S. Main. 13

FOR SALE—FINE DRIVING OR SADDLE horse; aged 7; basket buggy, single and double harness; fly nets, saddle. 1554 LOCUST ST., Pasadena, block east Hill. 13

FOR SALE—JUST ARRIVED FROM DESert horse, buggy, harness, all for $50; bargain. 1320 CENTRAL AVE. Call Sunday or Monday. 13

FOR SALE—A GOOD BIG WORK HORSE, good order, gentle, true puller; weight 1250 lbs.; sound and gentle. Price $75. 1402 E. 50TH ST. x13

WANTED — $250 LB. DRIVING HORSE; must be sound, gentle, stand with a weight, and not over 8 years old. Phone BROADWAY 6402. 13

FOR SALE—PRETTY LITTLE SHETLAND pony, buggy and harness; a real pet, for women and children. 1623 ALLISANDRO ST. 13

FOR SALE, FINE TEAM OF BLACK mares, weight 2300 lbs., 6 and 8 years old No team of their weight can outpull them. Both for $290; worth $350. Call at END OF 1ST ST. PAS. LINE. 14

FOR SALE—THE BIGGEST BARGAIN IN the city. A good, true team of work horses; weight 2300 lbs.; both for $125. Call at END OF E. 1ST ST. CAR LINE. 14

FOR SALE — AS I AM LEAVING THE city, good, sound, gentle, true, general purpose team of horses; weigh 2250 lbs.; both for $125. Call 124 E. DAYTON AVE. Take West Temple at. car. 14

FOR SALE — GOOD, SOUND, GENTLE mare, spring wagon and harness for $75, as I am leaving the city. Call at 130 S. GAGE ST. Take East 1st st. car. 14

FOR SALE—2 GOOD COWS, GENTLE AND rich milkers, $95. Take New car line to Selma st., 2 blocks north, ½ block east. 9. C. WALDSCHMIDT. East 1182. 13

FOR SALE—GOOD GENERAL PURPOSE mare, weight 1100 lbs., good driver and city broke. Price $50. Call 254 CENTRAL AVE. x13

FOR SALE—A PAIR OF 1200-LB. WORK horses, gentle, fat, sound, true and in good order. Pair worth $200, take $125 for them. 1435 E. 49TH ST. 13

FOR SALE — SOUND, GENTLE 1100-LB. express, delivery or laundry horse; fine traveler. Apply at 1219 S. OLIVE. Phone Bdwy. 2359. 13

FOR SALE—FINE DRIVING MARE, HARness and buggy; color bay, weight 2000; value $225. Will sacrifice, or separate. Tel. WEST 2206. 13

FOR SALE—BAY MARE—529 EAST SECOND ST. 13

LIVE STOCK FOR SALE— Horses, Cattle, Mules, Etc.

FOR SALE—

AUCTION, AUCTION, AUCTION.

THURSDAY, FEB. 17, 10 A.M.

AT STALDER'S RIVER RANCH; THREE MILES SOUTH OF WINEVILLE, AND 8 MILES NORTH OF CORONA, 80 HEAD OF FIRST CLASS YOUNG DRAFT HORSES AND MULES, RANGING IN AGE FROM 2 TO 12 YEARS.

1 SIX YEAR OLD "STANTON WILKES" FILLY, BROKE SINGLE AND DOUBLE.

1 FIVE YEAR OLD "STANTON WILKES" HORSE, BROKE SINGLE AND DOUBLE.

1 THREE YEAR "PRINCE VALENTINE" FILLY.

1 GOOD SADDLE HORSE, WELL REINED.

4 STEEL TRUCK WAGONS.

1 HAY LOADER.

5 TULLIFER CULTIVATORS.

3 THREE GANG ORCHARD CULTIVATORS.

1 SOLID COMFORT 3 GANG PLOW.

1 MOLINE 3 GANG PLOW.

1 CORN CULTIVATOR.

2 GOOD FRESH MILCH COWS.

1 FULL BLOODED POLAND CHINA BOAR.

3 AMERICAN BRED JENNIES.

STALDER BROTHERS, PROPS.

ED R. SMITH, AUCTIONEER.

N. B. TAKE 1:30 A.M. SALT LAKE TRAIN TO WINEVILLE. TEAMS WILL TAKE YOU TO RANCH. x14

FOR SALE—AUCTION—AUCTION.

TUESDAY, FEBRUARY 15, 11 A.M.

NIELSON & SHEFFER, 407 ALISO ST.

ON ACCOUNT OF CLOSING OUT AND DISSOLUTION OF PARTNERSHIP OF THE FIRM OF NIELSON & SHEFFER, AT THE ALISO STREET HORSE AND MULE MARKET, 407 ALISO STREET, LOS ANGELES, WILL SELL AT PUBLIC AUCTION, TUESDAY, FEBRUARY 15, 1910, AT 11 A.M., 130 HEAD OF HORSES DIRECT FROM NORTHERN UTAH, AMONG THEM ARE SEVERAL WELL BROKEN, MATCHED, LARGE TEAMS FROM 1400 TO 1800 POUNDS; ALSO A NUMBER OF YOUNG WELL-BROKEN ORCHARD, WAGON, FARM AND SADDLE HORSES AND 40 HEAD OF GOOD BIG-BONED YOUNG UNBROKEN HORSES. THIS SALE IS POSITIVE AND WITHOUT LIMIT OR RESERVE AND WILL BE SOLD TO THE HIGHEST BIDDER FOR CASH.

NIELSON & SHEFFER, OWNERS.

ED. R. SMITH, AUCTIONEER.

N.B.—THIS STOCK IS ALL YOUNG, BIG-BONED, GOOD INDIVIDUALS AND WILL BE GUARANTEED AS REPRESENTED AT SALE. x14

FOR SALE—AUCTION, GARDEN GROVE livery stable, horses, buggies, implements, etc., Thursday, Feb. 17, 10 a.m. sharp. At Garden Grove. Take Santa Ana electric cars. By order of Butler & Kenah, who are quitting the farming and implement business. A fine span from well known mares; weight 2500 lbs. 5 and 4 years old, both in foal to a Percheron horse. They are also first prize winners in draft class at Orange County Carnival, 1909. Prize cup will be on exhibition day of sale. 1 large black 3-year-old Percheron horse, well broken; weight 1300 lbs.; 1 team work mules, 5 and 6 years old, blocky; 1 team mares, 5 years old; weight 1100 lbs.; 1 standard bred road mare, has stepped a mile in 2:18; 5 beautiful 2-year-old mares; 1 combination mare; weight 1100 lbs.; single foots under the saddle; 4 good livery mares and horses; 1 fine 3-year-old road colt, one of the finest prospects in the county; 1 team of colts, 2 and 3 years old; two 2-year-old colts; 1 yearling; 3 sucking colts, several all-purpose horses. Implements—New 3-3 1-4 farm wagon, one second hand farm wagon, 2-horse Killifer cultivator, lightning weeder, new spring-tooth harrow, new mowing machine, new cultivator, plows, etc. Buggies—New 4-passenger automobile surrey, new top buggy, 7 new open buggies, 2-seated spring wagon, 5 second-hand buggies, second-hand surrey, etc., etc. Terms—Six months time will be given, with bankable notes, on sums over $100. 2 per cent. discount for cash on time sums. Owners retiring, everything must go. Positively no limit or reserve. Don't miss it. Hot lunch at noon. BUTLER & KENAH, owners. RHOADES & RHOADES, Auctioneers. Office 830-832 S. Main st. Phones F1253; Main 1253. x13

FOR SALE—AUCTION, LIVESTOCK, IMPLEments, furniture, on my ranch, 2¼ miles east of Artesia, on Artesia st. Take Santa Ana electric cars to Artesia. Teams in waiting. Saturday, Feb. 12, at 10 o'clock a.m. sharp. 10 head dairy cows, all Jerseys, young and in good condition, fresh and coming fresh. Good milkers, all good dairy and family cows, 1 Jersey bull, 2 years old; also team mares; weight about 2200 lbs.; good all-purpose team, two 4-months-old shoats, 2 dozen Plymouth Rock hens, 1 thoroughbred Cullis dog. Implements—2 farm wagons, 1 work harness, single driving harness, top buggy, tester, bone cutter, plows, hay rake, harrow, cultivator, general lot of farm tools, chicken coops, fencing, 100 fence posts, 15 tons baled and loose barley hay and straw, etc. Household goods—2 oak bedroom suits, rockers and chairs, center stands, couch, dining table, sideboard, dining chairs, kitchen tables, Charter Oak cook stoves, carpets, kitchen utensils, etc., etc. Terms—Six months' time on sums over $50, with notes and approved security at 7 per cent. interest; 3 per cent. discount for cash on time sums. Mr. Benton having sold the ranch, everything must and will go to the highest bidder without reserve. No limit or reserve. Free lunch at noon. E. L. BENTON, owner. RHOADES AND RHOADES, Auctioneers, Office 830-832 S. Main st. Phones F1253; Main 1253. x13

FOR SALE—WILL ARRIVE MONDAY, FEB. 14TH, TWO CARLOADS HORSES, AGES FROM 4 YEARS UP, WEIGHT FROM 1000 TO 1600 LBS. EACH. THEY ARE ALL WELL BROKE AND READY TO GO TO WORK EXCEPT THREE GOOD 4-YEAR-OLD HORSES IN THIS LOT YOU CAN FIND MOST ANY KIND OF A TEAM YOU WISH, FROM 2200 LBS. TO 3000 LBS. TO THE TEAM, AND WELL MATCHED; ABOUT TEN HEAD GOOD YOUNG BUSINESS WAGON AND LAUNDRY HORSES; ALSO A FEW GOOD RANCH TEAMS AND AN EXTRA GOOD SADDLE HORSES. WE HAVE THIS LOT BOUGHT SO WE CAN AFFORD TO SELL TO DEALERS. LITTLE STORY OF IT. PEDRO ST. HORSE MARKET, 16TH AND SAN PEDRO STS. TEL. MAIN 8123. x15

FOR SALE—HOUDAN EGGS AND CHICKS, McAvery-Taylor strain. First headed by cock that won ribbon at Breeders' Show, Los Angeles, 1910. Eggs, $1.50 and $2 per 15. Chicks, 25c. White Holland turkey eggs and poults later. Dudley strain. H. BOCKING, Ontario, Cal., route 2. 13

FOR SALE—FINE LARGE BRONZE TURkeys, Rhode Island Red and Buff Orpington pullets and roosters. ALL THOROUGHBREDS, also a number of fireless brooders, etc., at half price. Address 119 W. SECOND ST., GLENDALE, Cal. Sunset 'Phone Glendale 534. 13

FOR SALE—

HORSES, HORSES, HORSES.

Fine span, best matched black mares in city, weight from 2400 to 2700 lbs. per team, 4 to 6 years old; also some fine mules. A. L. LOVE, 328 Aliso st. x14

FOR SALE—2100 LB. TEAM OF MARES, true to work. $125; good harness and wagon, cheap; 1000 pound horse, buggy and harness, $75; will separate. 6 Barred Rock hens, $1 each, going to the mines; must be sold. 673 EAST 37TH ST. Take San Pedro car. 13

FOR SALE—WE HAVE ON HAND 30 HEAD of high-class horses, weighing from 1000 to 1450 lbs.; ages from 3 to 7 years; this stock is first-class in every respect. Come and see them before buying. THE LOS ANGELES SALES STABLES, 761-E Lyons st. 'Phone Main 2902. x13

FOR SALE—ONE YOUNG BAY MARE, 5 years old, sound and good puller, wagon and harness, cheap for cash; also one fine 4 year old Jersey cow, giving 2½ gallons of milk, cheap for cash. 1042 MARIPOSA AVE. West 2nd st. car. 13

FOR SALE—CARLOAD OR LESS FINE young grade Jersey and Holstein cows; cash or time payments. V. V. JEROME, Downey, Cal. 13

LIVE STOCK FOR SALE— Horses, Cattle, Mules, Etc.

FOR SALE—

AUCTION. AUCTION. AUCTION.

WEDNESDAY, FEB. 16TH, 10 A.M.

I HAD A BETTER CLASS OF HORSES AT MY LAST SALE THAN I HAVE HAD FOR SOME TIME AND I EXPECT AS GOOD IF NOT BETTER LOT OF HORSES FOR MY SALE WEDNESDAY THAN I HAD LAST WEEK. IT HAS BEEN CONSIDERABLE TROUBLE TO ME TO KEEP THE OLD, WORTHLESS HORSES AWAY FROM MY PLACE, BUT I AM GLAD TO SAY I AM NOT BOTHERED WITH THEM AT MORE. I WILL NOT ACCEPT ANY HORSE THAT I CAN NOT GUARANTEE. REMEMBER, YOU ALWAYS HAVE A 24-HOUR TRIAL ON ALL STOCK SOLD AT AUCTION. KENTUCKY AUCTION AND COMMISSION STABLES, 203 CENTRAL AVE. WILLIAM N. SNOWDEN, AUCTIONEER. MAIN 1864, A5218. 13

N. B.—PRIVATE SALES DAILY.

FOR SALE—READ THIS. WE HAVE GOT 70 HEAD OF HORSES AND MARES FROM 8 TO 12 YEARS OLD, 700 TO 1500 LBS., IN THIS BUNCH. THERE ARE 5 OF THE BEST YOUNG HORSES THAT EVER CAME TO THIS CITY, THEY ARE NOT WILD HORSES FROM THE RANGE, BUT GREAT BIG, GENTLE RANCH-RAISED COLTS THAT ARE ALL READY FOR WORK. YOU ARE NOT TAKING THE CHANCES OF GETTING KILLED WITH THIS STOCK THAT YOU DO WITH THE BRONCO. 1 TEAM 4 YEARS OLD, 2600 LBS.; 1 BROWN GELDING, 4 YEARS, 1400 LBS.; BAY MARE AND BAY HORSE, 1200 LBS. EACH; ALSO ONE SMALL SADDLE MULE; ONE PONY, BROKE TO RIDE. SEVERAL ALL-PURPOSE HORSES. THIS IS ALL GOOD STOCK, GUARANTEED IN EVERY RESPECT. IF YOU WANT GOOD HORSES COME AND SEE THERE. THE PRICE IS RIGHT. SEE MR. HURLEY, 722 S. OLIVE. PHONE F2745. 13

FOR SALE — AUCTION, 23 DAIRY COWS, one Holstein bull, on the old Kirkpatrick ranch, one mile north of one-quarter mile east of

LIVE STOCK FOR SALE—
Poultry, Birds, Dogs, Cats, Etc.

FOR SALE—PIVEN BARRED ROCK COCKERELS, 1911 hatch, from prize-winning stock; $2 each. 2218 Cedar st., Alameda.

FOR SALE—PURE-BRED WHITE ORPINGTON COCKERELS, $2 each. 1911 Lodi st., Pasadena.

FOR SALE—BARRED ROCK COCKERELS, $2 each. 1911 Lodi st., Pasadena.

FOR SALE—PURE-BRED

ssified Liners.

N WHEELS—HEAD
All Sorts.

Automobiles.

SIX-CYLINDER
PIERCE-ARROW
TOURING CAR.
ALMOST NEW.
727 S. OLIVE ST.

OBILE FOR TRADE.
received a new 1910 Pope-Toledo, passenger touring car, complete in top, cover, Jones Speedometer, front, trunk rack, etc.; one of cars in Los Angeles; this car has out of freight car direct; , and has never been used, and is condition in every way; cash will sell for $1650, or trade for Los Angeles, Hollywood or would pay cash difference for an 1909 property, or assume mortgage; reason for selling I have also car, which is large enough for use. It is useless to submit unproperty or offers at fictitious rress AUTOMOBILE, Postoffice box Angeles. 13

4-CYLINDER ENGINE PRO- uto by 500 separate impulses per constituting that jerky motion le to gas engines. My rotary gas an equal number of revolutions 4 impulses per minute, rendering tmosphere and uniform, and will e load which no other gas engine is the only solution of aviation and as soon as we can manufac- demand will be unlimited, and engine immensely large. I con- patents, and in consequence their . Will accept assistance in this manufacturing corporation ground floor interests for it. Home STEVENS. 13

E—THE CLASSIEST 4-CYL. 1910 ER IN TOWN. HIGH-GRADE MA- LE TWO BODIES. TOY TON- D RUMBLE SEAT. RUN LESS MILES; FACTORY GUARANTEE 8 MONTHS TO RUN. AS A FIRST-CLASS CODITION; $400 A EQUIPMENT. CAN GUARAN- 40 PER HOUR. BEAR ON AND ANY KIND OF A DEMON- YOU WANT. NO, I DO NOT TRADE FOR LOTS, DIAMONDS ING BUT BIG IRON DOLLARS. ING CITY PERMANENTLY AND A GENUINE BARGAIN. EN- 10625. ROOM 208. FOR APPOINT- DEMONSTRATION. 13

FOR SALE.

PACKARD.

r Packard runabout, with single k, is in first class condition both in and mechanically. The car is equipped has been run only about The car may be seen at the AGENCY, 18th and Olive. x13

A FINE DESERT CAR, 60 H.P. ROADSTER, fully equipped; used ires all around; machinery has been overhauled, and newly repainted. is equipped for desert work; will are in the market for this class certainly cannot afford to over- as the price is right—in fact, too sell it here. Will accept part cash alance on terms to suit purchaser. HARLEM, 6 Grand ave. Home 10587, Sunset Main 7094. x13

LE — THREE TWO-CYLINDER Runabouts have been thoroughly and are guaranteed in first class order. We have put the price on low in order to remove them quick- e in the market for a car we can ease look them over before you de- accept first cash. LEON C. ER, 8 Grand ave., Los Angeles. Home 10587, Sunset Main 7094. x13

LE — 40 H.P. RISSEL TOY TON- ladelon, equipped with top, glass ometer, lamps, bumpers and ght tank. This car is as good and new; the price is right. Easy ayment down and the balance to time. F. G. BIERLEIN, 633 South ve., Los Angeles, Cal. Home 10167 ne 5345. x13

LE—FOUR-CYLINDER 40 H.P. 1910 n car, equipped with top, glass ometer, etc. This car is in first and if you are in the ket for this class car you cannot afford ok this before you buy one. W. , 633 Grand ave., Los Angeles. Home 10167, Sunset Main 7094. x13

LE—ONLY $1500—LARGE "GREAT touring car, very little used, with ood as new, and looks like new, but ch. A rare chance for someone. Car 32 S. OLIVE ST. x13

S THE BEST 1 CYLINDER 1 PAS- R CAR IN LOS ANGELES; NOT STORAGE BATTERY. A GOOD ; WILL GO ANYWHERE. 1510 S. ET. 14

GET L. WHITE STEAMER, FULL ; only compares $2000. BRING AND THE CAR IS YOURS. WM. AUTO CO., Call for Robertson. 13

LE—30 HORSE POWER 4 CYLIN- passenger Knox Sportabout, A1 con- high grade car. Tel. Main 7046. Ad- box 341, TIMES BRANCH OF- 13

SALE—5 ACRES MEXICAN LAND, stance over line. Trade auto or what ed, worth $50. Address F, box 42, OFFICE. 13

SALE AUTO, 4-CYLINDER ROADS- $125; 1910 model, dirt cheap for cash consider property exchange; car in dition and fine order. PHONE 21241. 13

LE OR TRADE—FOR EQUITY IN house and lot in Wilshire district, anta St. H. F. touring car, fully good as new. A. C. ROBBINS, 1501 13

ALE—AT A BARGAIN, SINGLE Cadillac, condition first class, new old tires, H. DOLE, Vermont and Mel- home Temple 196. 13

ALE — VALUABLE AUTOMOBILE or would trade for automobile, or on account of poor health. 3731 MA- VE. 13

SALE—$2000, PACKARD ROADSTER, ade over, repainted and would be hard from a new car. A genuine bargain t ST. x13

EXCHANGE—NEW "TOURIST" AUTO ne lot in Vermont Square $2000; want chicken ranch, improved; will assume. me at once. C. MARTZ, 257 Douglas 12

ED—AUTOMOBILE IN PART EX- e for $4000 equity modern home on ry. D. H. LINGLE & CO., 6254 x13

OPE HARTFORD TOY TONNEAU complete equipment; we will guarantee r just the same as a new one. WM. ES AUTO CO. Call for ROBERTSON 13

SALE—WHITE STEAMER, UP TO perfect condition; practically new; price ; see MR. BANTER, Pacific Auto of Flower st. 13

SALE—TOURIST, VERY BEST OF tion, completely equipped, including ass front, speedometer, etc. BROAD- 2626, F1328. 13

SALE—FAMILY TOURING CAR, FUL- equipped, 35-h.p., 5-pass. Price $1000; ch. Greatest bargain ever offered. 1125 ANGELES ST. 13

ED—HAVE TWO CLIENTS WANT- good second-hand automobiles for clear E. W. HATWARD, 909 Grant Bldg. x13

SALE—CADILLAC, 1910; TOP, SPEED- r, oval glass front, clock, rubber cov- everything complete. 1321 W. INGTON. West 4135; Home 21251. 16

VE A BEAUTIFUL 5-PASSENGER klin, '09; will sell for $1450; just like Broadway 2626. 952 S. MAIN. Ask for 13

EXCHANGE — GOOD 5-PASSENGER mobile, with top, lamps, etc. Will take to good lot. A. W. SIEGEL, 207 S. 13

E ROCK BUSINESS FRONTAGE, 100 close to corner Colorado and Central. change for '09 4-cylinder, 5-passenger Phone at noon, EAST 178. 13

SALE—BRAND NEW BAKER ELEC- Never been used. Sell for cost. Big bargain yet. ELMORE MOTOR CAR CO., 742 S. Olive st. x13

1909 MODEL, 60-H.P. STODDARD- on, baby tonneau. Overhauled and 09 condition. Big bargain for quick 1118 S. MAIN ST. x13

RUNABOUT, TOP, FULL EQUIP- ; all new tires. Just varnished and lot of condition. Price $425. Ask for der's car, 1118 S. MAIN ST. x13

T AUTOMOBILE; WILL GIVE CLEAR mortgage or cottage; no junk considered. ERSON, 213 Security Bldg. F7245; Main 13

THINGS ON WHEELS—
All Sorts.

Automobiles.

FOR SALE—MITCHELL 1907, 1908 AND 1909 4-cylinder, 30-H.P. runabouts and 35-H.P. touring cars; we have a good assortment of used cars, taken in trade on 1910 Mitchells, and at prices that make them snaps. Remember, we guarantee our used cars and you take no chance of being "stung." Call at once. GREER-ROBBINS CO., 1261 S. Main st. Broadway 6466, Home 12613.

FOR EXCHANGE—OR FOR SALE—ALMOST new 7-passenger high-grade automobile; this car has run less than 1000 miles; good as the day it left the shop; really worth over $4000, will sell for $2500, or exchange it for that amount of clear real estate, in or near Los Angeles. Ask to see Mr. Mullen's car at CITY GARAGE, 1124 S. Main. Open Sundays. 13

FOR SALE—1909 CADILLAC TOURING CAR, fully equipped, top, presto-lite, clock and wind shields, tire holders, 2 extra castings, 2 extra inner tubes, robe, rail, electric light over speedometer, storage battery; in excellent condition. Will trade for real estate, city property preferred. Address A. R. DAVIS, 1221 S. Main. Phones F1475, Broadway 1475. 15

I HAVE A NEW 1910 CAR, NEVER BEEN used; cost $2500; has plenty of power and speed, and is of a standard make, that I will exchange for clear property, or an equity in the southwest or Hollywood, either improved or otherwise, to the amount of not over $1000; must dispose of car this week. What have you? Address D, box 134, TIMES OFFICE. x13

FOR SALE—OR EXCHANGE—FOR WHAT have you? One 7-passenger Royal Tourist touring car, has top, speedometer, glass front, cushion covers, and is in good condition otherwise, having been recently overhauled; would consider smaller car and cash, good lot, or diamonds. Bargain at price asked. OWNER, box 382, Ocean Park, Cal. x13

ELEGANT 4-CYLINDER, 35-H.P. TOURING car, '08 model; will exchange for good runabout or chop for cash; also one 4-cylinder, 30-h.p., (Continental engine;) '07 model touring car, speedometer, clock, storage battery and 4 brand new tires, $950 takes it. See me for bargains. A. J. CRAWFORD, 811 W. Seventh st. F1770. x13

FOR SALE — 5-CYLINDER 5-PASSENGER Tourist; this car is fully equipped and in perfect mechanical order, and will make a good family car; if you are looking for a car of this class you cannot duplicate it for the money, and it should be seen to be appreciated. Call at 942 S. OLIVE. Phone 10927. 14

FOR EXCHANGE—WHAT HAVE YOU TO exchange for a 320-acre desert land relinquishment? Water can be had in unlimited quantity at 150 ft.; railroad runs through the property; prefer house and lot or lots or model 1910 automobile for part, or will sell for cash. H. J. BARDWELL, 'Phone Main 3480. x13

FOR SALE—2 CYLINDER TOURIST AUTOmobile, purchased new machine, have no use for two, big bargain for someone, either for cash or exchange. W. C. NORMAN, 311 Pacific Electric Bldg. Phone 10560. Main 540. 13

ON ACCOUNT OF THE FAILURE OF THE bond house in New York and Chicago that I was interested in I must return all of my new 4-cylinder Franklin; perfectly equipped. Price extremely low for clear property or cash. Call up between 4 and 5 p.m., CHARLEY GATES, 62425. 13

THE BEST VALUE IN CITY. WORTH $750; SELL FOR $345 CASH. 5-passenger, 2-cylinder automobile, just overhauled; looks like new, tires good. Owner must have cash. NO TRADE. See car Sunday and after at CITY GARAGE, 1124 S. Main st. 13

FOR EXCHANGE—FOR A GOOD AUTO, 5-room modern house in W. part of city. Price $3000, mtg. $1250. $4500 clear, fine large lot, faces east on 20-ft. blvd. Owner would take good auto. EUGENE C. WEBSTER. x13 731 H. W. Heliman Bldg.

FOR SALE—4-CYLINDER, 40-H.P., 5-PASsenger Knox Sportabout; most conspicuous equipment; a powerful, speedy, durable car; cost new $3250, without equipment; fine for desert work; will stand gaff; a real bargain; give telephone number. Address W, box 221, TIMES BRANCH OFFICE. x13

FOR SALE—E. M. F. 30, IN FIRST-CLASS condition, top, gears, front, prestolite, speedometer, extra large rear tires, 2 extra inner tubes and 2 casings; has been carefully driven by owner 5500 miles; price $1200. Tel. OWNER, 52067, or address F, box 12, Times Office. 13

FOR SALE — $650; 5-PASSENGER FORD light touring car, removable tonneau, 5 lamps and generator; tools, jack, pump, motor and parts in excellent condition; new tires; will consider trade in real estate; demonstrate anywhere; no dealers. See car at 229 W. 27TH ST. 13

FOR EXCHANGE—IN SAN BERNARDINO, 3 fine lots, one or two desirable income residence properties, clear or incumbered for good four cylinder, four or five-passenger automobile, standard make, must not cost over $3000. Address K, box 227, TIMES BRANCH OFFICE. 13

FOR EXCHANGE—SEMI-BUSINESS LOT in East Los Angeles, for latest model light car, worth $1000. Will give or take difference. Address HUGH H. WALLACE, 306 Union Trust Bldg. Main 4663, Home F9630. 13

WANTED—FOR CASH.
"BUICK WHITE STREAK."
Four-passenger
or other similar car at once. HUGH H. WALLACE, 306 Union Trust Bldg. F9630. Main 4663. x13

1909 MITCHELL ROADSTER; SINGLE rumble; used four months; less than 3000 miles. Top, glass front, full equipment. Generator and extra prestolite tank. Just the car for doctor. Very cheap. Seen at 1118 S. MAIN ST. x13

FOR SALE—A BARGAIN, 5-PASSENGER touring car, top and side laps, all necessary equipments; just overhauled and painted; 35 H.P. 4-cylinder; cost $3000; $1200 takes it, half cash, monthly payments. Leaving city. Address D, box 177, TIMES OFFICE. 13

FOR EXCHANGE—FIRST PAYMENT ON 6-room cottage, University district, for 4-cylinder Ford or Buick; balance $30 per month. No junk considered. See owner, McKELVIE, Megaphone Editr., 621 Mason Bldg. Main 3918, F7830. 13

BEST AND LARGEST STOCK OF SLIGHTly used cars on the Coast. More than forty to select from. Drop postal for our new bargain list, just out.
AUTOMOBILE CLEARINGHOUSE ASSN., x13 1118-20 S. Main st.

JUST RECEIVED, BUICK 2-CYLINDER touring car, in fine condition and good for any service. Must turn into money at once. Will take best offer over $400.
AUTOMOBILE CLEARINGHOUSE ASSN., x13 1118-20 S. Main st.

ON ACCOUNT OF THE FAILURE OF THE bond house in New York and Chicago that I was interested in I must return all of my new 4-cylinder Franklin; perfectly equipped. Price extremely low for clear property or cash. Call up between 4 and 5 p.m., CHARLEY GATES, 62425. 13

THE BEST VALUE IN CITY. WORTH $750; SELL FOR $345 CASH. 5-passenger, 2-cylinder automobile, just overhauled; looks like new, tires good. Owner must have cash. NO TRADE. See car Sunday and after at CITY GARAGE, 1124 S. Main st. 13

FOR EXCHANGE—FOR A GOOD AUTO, 5-room modern house in W. part of city. Price $3000, mtg. $1250. $4500 clear, fine large lot, faces east on 20-ft. blvd. Owner would take good auto. EUGENE C. WEBSTER. x13 731 H. W. Heliman Bldg.

FOR SALE—4-CYLINDER, 40-H.P., 5-PASsenger Knox Sportabout; most conspicuous equipment; a powerful, speedy, durable car; cost new $3250, without equipment; fine for desert work; will stand gaff; a real bargain; give telephone number. Address W, box 221, TIMES BRANCH OFFICE. x13

FOR SALE—E. M. F. 30, IN FIRST-CLASS condition, top, gears, front, prestolite, speedometer, extra large rear tires, 2 extra inner tubes and 2 casings; has been carefully driven by owner 5500 miles; price $1200. Tel. OWNER, 52067, or address F, box 12, Times Office. 13

FOR SALE — $650; 5-PASSENGER FORD light touring car, removable tonneau, 5 lamps and generator; tools, jack, pump, motor and parts in excellent condition; new tires; will consider trade in real estate; demonstrate anywhere; no dealers. See car at 229 W. 27TH ST. 13

FOR EXCHANGE—IN SAN BERNARDINO, 3 fine lots, one or two desirable income residence properties, clear or incumbered for good four cylinder, four or five-passenger automobile, standard make, must not cost over $3000. Address K, box 227, TIMES BRANCH OFFICE. 13

FOR EXCHANGE—SEMI-BUSINESS LOT in East Los Angeles, for latest model light car, worth $1000. Will give or take difference. Address HUGH H. WALLACE, 306 Union Trust Bldg. Main 4663, Home F9630. 13

WANTED—FOR CASH.
"BUICK WHITE STREAK."
Four-passenger
or other similar car at once. HUGH H. WALLACE, 306 Union Trust Bldg. F9630. Main 4663. x13

1909 MITCHELL ROADSTER; SINGLE rumble; used four months; less than 3000 miles. Top, glass front, full equipment. Generator and extra prestolite tank. Just the car for doctor. Very cheap. Seen at 1118 S. MAIN ST. x13

FOR SALE—A BARGAIN, 5-PASSENGER touring car, top and side laps, all necessary equipments; just overhauled and painted; 35 H.P. 4-cylinder; cost $3000; $1200 takes it, half cash, monthly payments. Leaving city. Address D, box 177, TIMES OFFICE. 13

FOR EXCHANGE—FIRST PAYMENT ON 6-room cottage, University district, for 4-cylinder Ford or Buick; balance $30 per month. No junk considered. See owner, McKELVIE, Megaphone Editr., 621 Mason Bldg. Main 3918, F7830. 13

BEST AND LARGEST STOCK OF SLIGHTly used cars on the Coast. More than forty to select from. Drop postal for our new bargain list, just out.
AUTOMOBILE CLEARINGHOUSE ASSN., x13 1118-20 S. Main st.

JUST RECEIVED, BUICK 2-CYLINDER touring car, in fine condition and good for any service. Must turn into money at once. Will take best offer over $400.
AUTOMOBILE CLEARINGHOUSE ASSN., x13 1118-20 S. Main st.

FOR SALE—5-PASS. OLDSMOBILE. THIS car is fully equipped, having top, glass front, Jones speedometer, extra tubes, etc. New tires costing over $200. Price $1450. See E. H. CORDARY & CO., 520½ S. Broadway. F8170. 13

FOR EXCHANGE—NEW TYPE J LOCOMObile; cost $2600; 7 passenger; price $2000. Want clear house or lots or smaller car. Phone 63691 before 10 a.m. only, any day. See car today or week days. 1124 S. MAIN ST. 13

FOR SALE—OR EXCHANGE. I MUST DISpose of '09 model Stearns auto before Wednesday, either cash, good security or real estate. Am going East. Call 620 E. 12TH ST. 14

WILL SELL FOR CASH OR TAKE REAL estate clear only, for my practically new Locomobile, fully equipped; price less than one-half what car cost. Sold for. Address Z, box 51, TIMES OFFICE. 13

OWING TO THE SEVERE ILLNESS OF some of my family in Germany I must dispose of my magnificent new auto at extremely low figure for clear real estate or cash. Call MR. SLITZ, between 9:30 and 10:30 a.m. only. F7425. 13

WANTED — GOOD, UP-TO-DATE AUTO. Will give good lot, 120 ft. boulevard, on W. 7th car line, near Bimini Baths, only 22 minutes from 7th and Broadway. Will give or take cash difference. Address M, box 210, TIMES BRANCH OFFICE. 13

WANTED—ELECTRIC.
Will exchange fine located lot on boulevard and yellow car line in WILSHIRE DISTRICT for electric; must be in first-class order. Good exchange if car suit. Address D, box 169, TIMES OFFICE. 13

FOR SALE—BY OWNER; 7-PASSENGER '09 Mitchell, fully equipped; top, extra tires, speedometer, etc.; will guarantee in perfect condition; sell very cheap; might take good building lot. 1408 UNION TRUST BLDG. F7644, Main 5544. 13

FOR EXCHANGE—4-ROOM COTTAGE ON corner lot facing south and east, sightly location, just west of Hollywood; highly improved, for good late model roadster and cash; house rented $13 month. Address D, box 169, TIMES OFFICE. 13

FOR SALE—POPE-TOLEDO, PEERLESS, Thomas and many other makes of gears. Don't fail to give us a call if you want anything for your car, accessory or part we will save you money. 121 E. NINTH ST. x13

FOR SALE—RAMBLER, 40-H.P. TOURING car with new glass front, fine new top, brand new tires all around. Car as good as new. Price $1100 and a snap. 120 EAST NINTH ST. x13

FOR SALE—BEST PURCHASE IN CITY. $350. Pope-Tribune runabout, 1529 S. MAIN. Am not a dealer. 13

THINGS ON WHEELS—
All Sorts.

Automobiles.

FOR SALE — 4-CYLINDER 5-PASSENGER touring car; fully equipped with top, glass fronts, speedometer, prestolite tank, extra tires, trunk rack, tools, etc. This car is a big bargain for the money; quiet running, speedy and powerful. Call 942 S. OLIVE. Phone 10927. 14

FOR EXCHANGE—24-H.P. JACKSON AUTO. It is in good condition; don't need it, and some one can make a good deal; a good lot or equity in a cottage will suit the owner. Price $850. J. R. BLAINE, 123 S. Broadway. x13

TWO-CYLINDER REO, 5-PASSENGER, AT one-half its value; sell for $240; all kinds of power; every tire new; car in excellent condition; the owner must sell. Ask to see Mr. Reynold's car. Open Sundays. 1124 S. MAIN. 13

FOR SALE—THOMAS FLYER AUTOMObile, 7-passenger, 60-H.P., in good order; fully equipped; will sell at great bargain. O. L. WILLIS, 264 W. 27th st. University car line. Home 'Phone 26018. 13

WANTED—AUTOMOBILE SUPPLY MAN, familiar retail trade, good chance for advancement, state experience, reference, salary expected. Address B, box 64, TIMES OFFICE. 13

FOR EXCHANGE—HAVE A LOT AT HUNTington Beach, all clear; will trade for an automobile; want a small machine, must be in A-1 condition. J. S. CRANDALL, 960 W. 56th st. 13

FOR SALE—MY 1909 TOURIST ROADSTER, in perfect condition, and the best car of its class in Los Angeles. Car now can be seen any time, 1118 S. Main st., or call DAVIS, Main 828. x13

60-H.P., 7-PASSENGER THOMAS. TOP and every equipment; in fine condition throughout. Just the thing for desert; immediate delivery. Price right. 1118 S. MAIN ST. x13

FOR SALE—$2500—WHITE STEAMER, 7-passenger touring car, with top and fully equipped, will exchange for city lots, acreage or house and lot and pay cash difference. Call 121 E. NINTH ST. x13

FOR SALE—5-CYLINDER TOURIST, NEWly painted and overhauled. Condition A-1. This is the best buy in the country at the price, $400. N. E. KAY, 264 E. Colorado in Pasadena. x13

FOR SALE—30x3 CASING AND INNER tube, $5; White steamer steering gear, $12; condenser, $12; tank and other parts. Sunday 8 to 10. South 613. Week South 963. 58TH and COMPTON AVE. 13

WANT TO EXCHANGE GOOD CORNER lot, Santa Monica, clear, 60 ft. front, for good auto, $600 to bring balance to Second Broadway. OWNER, 501 Merchants' Trust Bldg. x13

PEERLESS, 30-H.P., 5-PASSENGER, PERfect condition; just overhauled and fully equipped. This is one of the specials.
AUTOMOBILE CLEARINGHOUSE ASSN., x13 1118-20 S. Main st.

WANTED — FIRST CLASS FOUR-CYLINder touring auto in exchange for free lots; or will exchange my two-cylinder tonneau Buick and give lots for better machine. Address D, box 129, TIMES OFFICE. 13

FOR SALE—BEST SECOND-HAND THOMAS Flyer, 7-passenger, in the city; fully equipped and in perfect condition; this is a bargain. Call 942 W. 18TH ST., or 'Phone F7644. 14

WANTED — GOOD AUTOMOBILE RUNabout or light 5-passenger car, in exchange for diamond; will give a good trade if suited. Call 1419 W. 12TH. 'Phone Main 3632. 13

FOR SALE—HAVE PURCHASED A NEW Chalmers 40 and will sell my '09 Chalmers 30 for less than it is worth if sold at once; it is a touring car run only 4000 miles, and completely equipped in every detail. Make an offer. 1118 S. OLIVE ST. x13

FOR SALE—MODEL "M" WINTON, 6-H.P. touring car, in good condition, fully equipped including top. Price $350. Z. H. JARMAN, 79 Stratford, 1733 W. 6th st. Phones, 54644, Temple 488. 13

FOR EXCHANGE—6-ROOM COTTAGE, close in; Monrovia; rock foundation; oak trees in rear; value $1500; for automobile same value. MALCOLM NASON, 5018, Hollywood. x13

FOR SALE — 7-PASSENGER ELMORE automobile, fully equipped, at sacrifice; must have money; fine condition; '09 model. Address A. L. SMITH, P.O. box 1501, city. x13

FOR SALE—TWO-CYLINDER REO CAR IN first-class condition, newly painted. I have purchase; new car and will sell at bargain. HENRY V. WALL, 149 N. Johnstone st., Los Angeles. 13

FOR SALE—1910 MITCHELL ROADSTER, '08 model, 4-cylinder car, fully equipped and in splendid repair. A bargain and this price for a few days only. Call 121 E. NINTH ST. x13

FOR SALE—$750—ST. LOUIS, 5-PASSENger touring car with top, glass front and extra tire. Car fully equipped. Must be sold this week. Call 121 E. NINTH ST. x13

FOR SALE—$2500—WHITE STEAMER, 7-passenger touring car, with top and fully equipped, will exchange for city lots, acreage or house and lot and pay cash difference. Call 121 E. NINTH ST. x13

FOR SALE—6-CYLINDER TOURIST, NEWly painted and overhauled. Condition A-1. This is the best buy in the country at the price, $400. N. E. KAY, 264 E. Colorado in Pasadena. x13

FOR SALE—30x3 CASING AND INNER tube, $5; White steamer steering gear, $12; condenser, $12; tank and other parts. Sunday 8 to 10. South 613. Week South 963. 58TH and COMPTON AVE. 13

WANT TO EXCHANGE GOOD CORNER lot, Santa Monica, clear, 60 ft. front, for good auto, $600 to bring balance to Second Broadway. OWNER, 501 Merchants' Trust Bldg. x13

PEERLESS, 30-H.P., 5-PASSENGER, PERfect condition; just overhauled and fully equipped. This is one of the specials.
AUTOMOBILE CLEARINGHOUSE ASSN., x13 1118-20 S. Main st.

WANTED — FIRST CLASS FOUR-CYLINder touring auto in exchange for free lots; or will exchange my two-cylinder tonneau Buick and give lots for better machine. Address D, box 129, TIMES OFFICE. 13

FOR SALE—BEST SECOND-HAND THOMAS Flyer, 7-passenger, in the city; fully equipped and in perfect condition; this is a bargain. Call 942 W. 18TH ST., or 'Phone F7644. 14

WANTED — GOOD AUTOMOBILE RUNabout or light 5-passenger car, in exchange for diamond; will give a good trade if suited. Call 1419 W. 12TH. 'Phone Main 3632. 13

FOR SALE—HAVE PURCHASED A NEW Chalmers 40 and will sell my '09 Chalmers 30 for less than it is worth if sold at once; it is a touring car run only 4000 miles, and completely equipped in every detail. Make an offer. 1118 S. OLIVE ST. x13

FOR SALE—MODEL "M" WINTON, 6-H.P. touring car, in good condition, fully equipped including top. Price $350. Z. H. JARMAN, 79 Stratford, 1733 W. 6th st. Phones, 54644, Temple 488. 13

FOR SALE—4-ROOM COTTAGE, close in; Monrovia; rock foundation; oak trees in rear; value $1500; for automobile same value. MALCOLM NASON, 5018, Hollywood. x13

FOR SALE — 7-PASSENGER ELMORE automobile, fully equipped, at sacrifice; must have money; fine condition; '09 model. Address A. L. SMITH, P.O. box 1501, city. x13

FOR SALE—TWO-CYLINDER REO CAR IN first-class condition, newly painted. I have purchase; new car and will sell at bargain. HENRY V. WALL, 149 N. Johnstone st., Los Angeles. 13

FOR SALE—1910 MITCHELL ROADSTER, '08 model, 4-cylinder car, fully equipped and in splendid repair. A bargain and this price for a few days only. Call 121 E. NINTH ST. x13

FOR SALE—$750—ST. LOUIS, 5-PASSENger touring car with top, glass front and extra tire. Car fully equipped. Must be sold this week. Call 121 E. NINTH ST. x13

FOR SALE—$2500—WHITE STEAMER, 7-passenger touring car, with top and fully equipped, will exchange for city lots, acreage or house and lot and pay cash difference. Call 121 E. NINTH ST. x13

FOR SALE—6-CYLINDER TOURIST, NEWly painted and overhauled. Condition A-1. This is the best buy in the country at the price, $400. N. E. KAY, 264 E. Colorado in Pasadena. x13

FOR SALE—30x3 CASING AND INNER tube, $5; White steamer steering gear, $12; condenser, $12; tank and other parts. Sunday 8 to 10. South 613. Week South 963. 58TH and COMPTON AVE. 13

WANT TO EXCHANGE GOOD CORNER lot, Santa Monica, clear, 60 ft. front, for good auto, $600 to bring balance to Second Broadway. OWNER, 501 Merchants' Trust Bldg. x13

PEERLESS, 30-H.P., 5-PASSENGER, PERfect condition; just overhauled and fully equipped. This is one of the specials.
AUTOMOBILE CLEARINGHOUSE ASSN., x13 1118-20 S. Main st.

WANTED — FIRST CLASS FOUR-CYLINder touring auto in exchange for free lots; or will exchange my two-cylinder tonneau Buick and give lots for better machine. Address D, box 129, TIMES OFFICE. 13

FOR SALE—BEST SECOND-HAND THOMAS Flyer, 7-passenger, in the city; fully equipped and in perfect condition; this is a bargain. Call 942 W. 18TH ST., or 'Phone F7644. 14

WANTED — GOOD AUTOMOBILE RUNabout or light 5-passenger car, in exchange for diamond; will give a good trade if suited. Call 1419 W. 12TH. 'Phone Main 3632. 13

FOR SALE—HAVE PURCHASED A NEW Chalmers 40 and will sell my '09 Chalmers 30 for less than it is worth if sold at once; it is a touring car run only 4000 miles, and completely equipped in every detail. Make an offer. 1118 S. OLIVE ST. x13

FOR SALE—MODEL "M" WINTON, 6-H.P. touring car, in good condition, fully equipped including top. Price $350. Z. H. JARMAN, 79 Stratford, 1733 W. 6th st. Phones, 54644, Temple 488. 13

FOR SALE — 4-ROOM COTTAGE, close in; Monrovia; rock foundation; oak trees in rear; value $1500; for automobile same value. MALCOLM NASON, 5018, Hollywood. x13

FOR SALE — 7-PASSENGER ELMORE automobile, fully equipped, at sacrifice; must have money; fine condition; '09 model. Address A. L. SMITH, P.O. box 1501, city. x13

FOR SALE—TWO-CYLINDER REO CAR IN first-class condition, newly painted. I have purchase; new car and will sell at bargain. HENRY V. WALL, 149 N. Johnstone st., Los Angeles. 13

FOR SALE—1910 MITCHELL ROADSTER, '08 model, 4-cylinder car, fully equipped and in splendid repair. A bargain and this price for a few days only. Call 121 E. NINTH ST. x13

FOR SALE—$750—ST. LOUIS, 5-PASSENGer

EDUCATIONAL—Schools, Colleges, Private Tuition.

WANTED—
Teacher to give a course in electricity, including wireless telegraphy and telephony. The Metropolitan Electric Company would like to secure the services of a competent teacher to give a course of instruction in the above subjects. Address, stating terms, qualifications and experience, METROPOLITAN ELECTRIC COMPANY, 1000 Metropolitan Bldg., Los Angeles.

TYPEWRITERS—
STANDARD TYPEWRITERS OF ALL makes. These are not the ordinary "second-hand" machines, but are guaranteed by our New York factory. Every machine guaranteed for six months. Special rates on rental machines. Typewriter Exchange, 325 S. Broadway.

L. C. SMITH VISIBLE TYPEWRITER. New model, now ready. Exclusive agency. Typewriter Exchange, 325 S. Broadway.

VISIBLE TYPEWRITERS AND SEE HOW MUCH better they are than the old kind. Visible typewriter makes typewriters rented; exhibit running; all typewriters rented; exhibit running; all typewriters sold; machines sold on small monthly payments. LOS ANGELES TYPEWRITER EXCHANGE, 325 S. Broadway. Main 8626. Home 10211. Abbt. 18 S. Broadway.

NEW NO. 5 OLIVER.
Remington No. 7.
Remington No. 6.
Smith Premier No. 4.
Blickensderfer Aluminum, weight 4 lbs.
ARTHUR O. WILSON COMPANY,
329 S. Hill st. Main 323

ALL MAKES OF RESOLD TYPEWRITERS Sold, rented, exchanged and repaired. Lowest prices in the city. Typewriter Exchange, 325 S. Broadway. Main 8626. Home 10211.

DO YOU SPEAK SPANISH?
SPANISH AND ENGLISH TAUGHT.
ONE DOLLAR PER MONTH.
English and Spanish, as they are spoken. Special attention given to the pronunciation of words. Special rates on rental machines. Typewriter Exchange, 325 S. Broadway.

TYPEWRITERS—
Bargains in typewriters for this week:
Smith Premier, No. 2.
Smith Premier, No. 3.
Densmore, No. 2.
Densmore, No. 3.
Underwood, No. 3.
Remington, No. 6.
Machines sold on small monthly payments.
LOS ANGELES TYPEWRITER EXCHANGE,
Abbt. 18 S. Broadway. Main 8626. Home 10211

POSSIBILITY.

ALL LEAGUE GOOD SCHEME.

ers May Decide to Give It a Chance.

-Pros Hope to Get Coin for the Players.

Ewing Is to Pass Upon Its Feasibility.

proposed Class D league for rn California that has been med in the local papers several may be permitted by the Coast e, and it may not. A decision is point apparently depends on wing, who appears to be the ad- agent of the National Commis- n this State.

some months the managers of ur teams in this end of the and probably in the other end, chafed under the thought that have in a way developed good layers that have been taken by arious clubs in organized base- without any money being paid young amateurs. There have a dozen instances of this every and now the managers seek to round this by organizing them- into a Class D league, with ope of securing the $300 draft that is paid for all Class D rs.

ourse, this scheme is really im- ble, for Pasadena, Long Beach, Ana and Redondo could not by anner of means fulfill the popu- requirement for a Class D e, could not pay any Class D es and could not be considered y kind of an organization un- he National Commission. How- nothing is impossible, for, since owers that be have agreed to ate Johnny Kling after he had ed his reserve on the Chicago and should be suspended for years, almost anything is pos- under the in-and-out action of ommission.

nager Henry Berry of the Los les team has been officially in- ed of the application of the four clubs for a franchise and Ewing inquired by wire if Berry would njured by the league, or if the e itself would be injured. As a er of fact, the Los Angeles team d not suffer any more than any Coast League team if any suf- g is to be endured.

ere would be but Sunday games e proposed league and it is very tful if the National Commission d agree to force its clubs to pay for a possible player from a lit- organization that had no stand- It would really work a hardship the Coast League, for the reason the major leagues would proba- never take a player from any lo- Class D organization.

is possible that the little league go through, but it is not likely the higher leagues would give than $100 for any player de- ed, and then such a payment ld only be considered as a gift to manager for nursing the player g.

BASKETBALL GAMES.

pa Sting the Spiders and the partans Win from the Thistles in League Contests.

e fifth series of the Y.M.C.A. bas- ball league was played off last t in the Y.M.C.A. gymnasium. The rtans beat the Thistles by the score 1 to 14 in the first game of the s and the Wasps easily defeated Spiders in the last game by the e of 42 to 22.

the first game the Spartans took lead at the start and kept it ughout the game. Not a moment e they in danger of being tied. This due to good team work especially Elkels and Story, forwards. The t half ended with the score of 23 10. This might have been bigger if were not for the fine guarding of ok and Caster.

he playing in the second half was fastest of the evening. The Thistles ed up and started after their op- ents with blood in their eyes, but it impossible to overcome the lead t the Spartans had made.

he game between the Wasps and Spiders was a poor exhibition of ketball. The Spiders had only two their regular men. The half ended h the Wasps 33, Spiders 1. Over- fidence lost the second half to the sps. The Spiders played much bet- in this half and made up some of ir bad playing of the first half.

e team will be picked from the yers making the best showing. The M.C.A. will be represented by this m in all outside contests and will obably try for the State champion- p. The men so far that have made best showing are Elkels, Golding, plin, Boadick, Story, Astehon and ds. The team will be picked some e in March.

The next series of games will be yed next Saturday night at the M.C.A. The Spartans will play the iders and the Thistles will meet the asps.

'Varsity Blows Up.

BERKELEY, Feb. 12.—[Exclusive spatch.] The Santa Clara College seball nine took the California arsity into camp this afternoon by score of 11 to 2. The 'Varsity blew up at critical moments and as a result e majority of Santa Clara's runs ere made on California's fifteen er- rs. The Catholics made eight mis- ays but touched the opposing pitcher r the same number of hits. Agnew owed but three safeties, one of hich was secured by Salisbury of Los ngeles, who played in the 'Varsity ht field. The batteries were: Santa lara, Agnew and Jacobs; California, mith, Wyllie and Stoner.

PROGRAMME

MOORE'S CONCERT BAND, Eastlake Park, Feb. 13.

March; selection, "Merrie England" German;) waltz, "Woman Divine" obani;) descriptive, "A Day at West oint" (Bendix;) "La Paloma" (Yra- er;) selection, "Attila" (Verdi;) "The erry Lark," mazurka (Bender,) from e Birdland Suite; overture, "Rosa- unde." (Schubert;) "The Son of usata" (Keler-Bela;) finale.

Brainerd's Houses Selling.

H. J. Brainerd & Co., 307 Chamber of Com- erce building, Los Angeles, Cal., manufac- urers and builders of Sectional, Ready-made nd Made to Order Portable Houses, report a ery active inquiry and demand for their ouses. They are figuring on a large modern ome building for the oil fields, and also a club uilding similar to the one they built for the nacrdos Gun Club at Los Patos. They have hipped this week a twenty-room house to J. . Jameson at Taft, Cal., and a four-room ungalow to Mr. E. Lincoln at Needles, Cal. . Brainerd says the pleasure in doing busi- ess is in satisfying his customers, and he akes it a point in his business to do it and ring business. The Traders' Oil Company ave just given Mr. Brainerd another order, aving purchased a month ago four houses for heir plant near Moron, Cal. They sell many

PUGS COME BACK.

Conley and Austin Return to Town, the Former to Prepare for His Attell Bout.

Frankie Conley and his manager, Bob Laga, returned last night from Portland, where Conley beat Danny Webster. The boys declare the trip was a very enjoyable one in every way, but the weather was not the best. Conley intends to go out to Jack Doyle's Vernon camp today and start in on light work for his coming battle with Monte Attell on February 22.

Jimmy Austin, the little paperweight, also returned yesterday from New Orleans, where he fought Greaves on Saturday night of last week. In all probability he will meet the boy again there in about five weeks, for the next three weeks are dated up. Johnny Coulon and Kendrick are to fight next Saturday night; Grover Hayes and Frankie White on February 26, and Jack Redmond and Ferguson on March 5. Jimmy says he had less than two days to train and only fought in order not to disappoint the fight bugs, who were expecting the show.

JUAREZ STRUGGLES.

OLD BLAGG IN FRONT.

[ASSOCIATED PRESS NIGHT REPORT.]

JUAREZ (Mex.) Feb. 12.—Blagg, under top weight, 116 pounds, easily won the handicap at six furlongs, leading the entire distance. Molesworth rode two winners. Summary:

Five and one-half furlongs, selling: Comal, 112 (Austin,) won; Seasick, 110 (Rice,) second; Dandy Dancer, 110 (Molesworth,) third; time 1:06 3-5.

Six furlongs: Fusileer, 110 (Rice,) won; Father Eugene, 104 (J. Wilson,) second; Rio Pecos, 114 (Louder,) third; time 1:13.

Three and one-half furlongs: Ilzie, 105 (Molesworth,) won; Kinfolks, 105 (Rice,) second; Mary Rudd, 105 (Kennedy,) third; time 1:41.

Six furlongs: Blagg, 116 (Garner,) won; Gypsy King, 101 (Kennedy,) second; Lomond, 93 (J. Wilson,) third; time 1:12 4-5.

Six furlongs: Apologise, 105 (McCahey,) won; Busy Man, 106 (Rice,) second; Clint Tucker, 102 (Garner,) third; time 1:13.

One mile: The Slicker, 101 (Molesworth,) won; Hardly Son, 96 (J. Wilson,) second; Altenourg, 99 (Hoffman,) third; time 1:40.

Six furlongs: Alarmed, 96; Deerfoot, Judith Page, Cesarilasa, Muxlow, 101; Tipster, 105; King Rover, 103; Banlady, 105.

Six furlongs: Succsed, 96; Mollie Bohn, Opinion, Myrtle Dixon, 103; Usurper, Ed Tracy, 105; Deuce, Royal Ben, 106.

Six furlongs: Brunhilde, 101; Charles Fox, 102; Lady Paret, Catherine Scott, 106; C. A. Leiman, 106; Camera, 107; Luke Cates, 110.

Seven furlongs: Mauretania, 96; *Gunston, 96; Misprision, 99; Tiflis, 101; *Plume, 102; Sibari, 104; True Slf, 107; Billy Taylor, The Slicker, 109; Hollow, 112.

Seven furlongs: *Pops, 100; Anona, Belle of Brass, 103; Sabado, Bantronia, *Star Beam, 105; Kopek, 108; Lykers, 110; Joe Ehrich, 111.

Mile: Anne McGee, 93; *Sensible, 100; Busy Man, 106; *Fantastic, 108; Lotus Eater, 111.

* Apprentice allowance.

Throop in Front.

The Throop Polytechnic Academy baseball team defeated the nine representing the Hotel Raymond at Pasadena yesterday afternoon, 14 to 7. Batteries: Throop Academy—Benson and Simpson; Hotel Raymond—Sawyer and Krits.

Long Contest.

The Compton High School second baseball team was defeated by the Huntington Park High School second team 4 to 3 in thirteen innings, yesterday afternoon at Huntington Park. Batteries: Huntington Park—Church and Hubbard; Compton—Madeau and and Hartsnap.

Girls in the Swim.

The girls at the Y.W.C.A. have organized a swimming class under the direction of Miss Ella Stevers, physical director. The first lesson was given last night at Bimini, about forty girls appearing in the pool. The girls are showing great interest in the scheme.

More for Hoppe.

SAN FRANCISCO, Feb. 12.—Willie Hoppe and Ora Morningstar have been matched to play a 1500-point championship billiard game at 18.2 balk line for a purse of $2500. The match is to be played here early in March.

Machine Wrecked.

MARYSVILLE (Cal.) Feb. 12.—After making a successful flight of three miles, which was witnessed by several spectators today, Frank Johnson, Jr., of Los Angeles, crashed into a fence with his Curtiss biplane, badly wrecking the machine. Johnson was not hurt. He said that his engine stopped suddenly when he was about twenty-five feet from the ground.

LOVE AT FIRST SIGHT.

Merely a Sign That We Remember What Happened When We Were on Earth Before.

C. Jinarajadasa of Colombo, Ceylon, gave a new reason for falling in love at first sight in his lecture last night on "How We Remember Our Past Lives." He spoke in the Walker Theater building. He is traveling under the auspices of the Theosophical Society, and will remain in this city several weeks. In the course of his lecture he said:

"Most of our likes and dislikes show the remembrance of our past lives. When we like people at first sight, or dislike them, we show that we remember the past, when we were brought in contact with them in other lives, pleasantly or unpleasantly.

"The best example of this past memory is in the genius; when a man is a genius in science like Newton, or in art like Beethoven, or in generalship like Napoleon, and shows the quality when young, it is proof, I claim, that he has done the same thing over and over again in past lives.

"Each of us is reborn exactly according to what is due him. What we did in the past, good and bad, influences the character with which we are born, and the family and circumstances where we appear.

"Everyone is steadily evolving, but people are at different levels. They evolve by lives here on earth. That is why we see men of all types, high and low, savage or cultured."

SOMBRERO LED TO ARREST.

ST. LOUIS, Feb. 12.—A broad-brimmed sombrero seen at the robbery of the Missouri Pacific near Eureka, Mo., by a reporter, was the clew followed by officers for hundreds of miles, and resulted in the arrest of four men here yesterday. George Ebeling said the hat was worn by himself and that he had borrowed it from William Lowe, one of the other men under arrest. The hat contained the name of a St. Louis manufacturer. From the manufacturer it was traced to a Texas firm, where it was involved in a robbery. It was reshipped to the manufacturer, thence sold to a dealer in Kansas. Detectives trailed it to Texas again and learned that it had recently gone into the possession of Lowe. The latter's arrest

STORM RAGES ALL OVER EAST.

SNOWSTORM ON LOWER RIVER WRECKS MISSISSIPPI STEAMER.

[ASSOCIATED PRESS NIGHT REPORT.]

GREENVILLE (Miss.) Feb. 12.—A snowstorm on the lower reaches of the Mississippi River was today the cause of a steamship accident. The Belle of the Bends struck upon a bar near Fitler's Landing before daylight. Panic broke out among the forty passengers, but the boats were lowered and they were all taken safely ashore.

FLORIDA CUT OFF BY WIND.

[ASSOCIATED PRESS NIGHT REPORT.]

ATLANTA (Ga.) Feb. 12.—All efforts to get into communication today with points in the Florida Peninsula proved fruitless, owing to the severe windstorm which swept that territory late yesterday, in which a small village north of Lakeland was reported wrecked.

TWO TRAINS STALLED.

[ASSOCIATED PRESS DAY REPORT.]

HORNELL (N. Y.) Feb. 12.—Two passenger trains of the Allegheny division of the Erie and Shawmut Railway are snowed in and relief crews have been sent out.

FLOUNDERS IN DEEP SNOW.

[ASSOCIATED PRESS DAY REPORT.]

PITTSBURGH, Feb. 12.—Floundering through snow seventeen inches deep, Pittsburgh this morning sought its mills, mines and manufactories, hardly two hours after the traces of the last snowfall of the winter had disappeared.

A fifteen hour storm that started at 2 o'clock yesterday afternoon crippled trolley lines throughout this section of the country, tied up all through suburban traffic and made the city streets well nigh impassible. From almost every community in Western Pennsylania and West Virginia reports are received on snow blocked highways.

Although the storm let up early today, Forecaster Henry Pennywitt, of the weather bureau predicted that there was considerable more to come. The precipitation is already the greatest since December 17, 1890, when twenty-two inches fell.

NEW ENGLAND GETS IT.

[ASSOCIATED PRESS DAY REPORT.]

BOSTON, Feb. 12.—New England was visited last night and today by a severe storm of wind and snow, the result being an unusually high tide. Several wrecks of sailing vessels are reported.

TEMPERATURE DROPS HARD.

[ASSOCIATED PRESS DAY REPORT.]

KANSAS CITY (Mo.) Feb. 12.—A decided fall in temperature was registered in Western Missouri, northern Kansas and Southern Nebraska during the last twenty-four hours.

WITH GLOVES.

SOCIETY WOMEN TAKE TO PLOW.

THEY DIG UP THE GARDEN OF VENICE SCHOOL.

Hands That Rock Cradles Also Do a Little Harrowing—Bunch of Beach Grangers Bribed With Coffee and Sandwiches to Carry on the Good Work.

VENICE, Feb. 12.—With Mrs. George H. Sibley serving as foreman, the members of the Pick and Shovel Club, assisted by the mere men of the beach, today celebrated Lincoln's birthday by plowing and harrowing the school garden. The occasion was made one of merriment, and at Mrs. Sibley's command of "Ready, plow," society women started on the job. Those who assisted in preparing the soil for the spring crop were Mmes. Kinney, Watt, Hartman, Motter and Goldsmith. After the women came the candidates and voters, who also showed what they did not know about agricultural pursuits. This bunch of grangers included R. A. Phillips, F. K. McCarver, W. A. Rennie, Abbot Kinney, George Nettleton, J. H. Parent, and Andy Anderson. Luncheon was served to members and the Pick and Shovelers rewarded their helpers with sandwiches and hot coffee. Following the breaking of the ground, City Clerk Watt delivered an address, dealing with the life of Lincoln, in honor of whose memory the day was observed as a holiday.

Plans are being drawn and work is soon to be started on a three-story building at the corner of Windward avenue and Trolleyway. Andrew McNally, one of the owners, was at the beach today, and said operations would be commenced soon. The new structure, which is to be an apartment-house, with storerooms on the ground floor, is to cost $30,000, and will conform ot the general architectural style of the Venetian buildings, with wide arcade in front.

BIG FOUNDRY COMPANY FAILS.

Creditors Declare That the Concern Has Liabilities That Aggregate More Than $4,500,000.

[ASSOCIATED PRESS NIGHT REPORT.]

NEW YORK, Feb. 12.—The Central Foundry Company, a corporation capitalized at $14,000,000, which manufactures cast-iron pipes and fittings, went into the hands of a receiver today. Judge Hough of the United States District Court appointed Waddell Catchins as receiver. The claims of the petitioning creditors amounted to about $1200, but the creditors allege that liabilities amount to more than $4,500,000.

The petitioning creditors state that the company has property worth $1,000,000, and employs 1500 men. The property of the Central Foundry Company consists chiefly of seven operating foundries, which are located in Newark, N. J., Dundalk, Md., South Pittsburgh, Tenn., Vincennes, Ind., Medina, N. Y., and Anniston and Bessemer, Ala.

The company also owns foundries at Wilmington, Del., and controls the Central Iron and Coal Company of New Jersey and the Central Railway Company of New Jersey.

NOSE ALMOST SEVERED.

Man Is Disfigured by Blow With Heavy Mug in a Saloon Row. Arrest.

His nose almost cut off by a blow with a heavy glass mug, George Morla of No. 717 Jackson street, a junk dealer, seized his opponent, William Schetochin, and held him until the police arrived. The men had a quarrel in Pitzeu's saloon, at the corner of First and Vignes streets.

The fight, it is said, was about adjusted, when the men lined up at the bar for a drink of peace. After draining his glass, Schetochin smashed it across the face of Morla, the breaking glass inflicting a deep wound at the bridge of the victim's nose and glancing down, almost severing that organ.

Schetochin, who is a Russian laborer, living at the corner of Vignes and Turner streets, was arrested.

FIRST TRAIN OVER BORDER.

Construction Cars of San Diego and Arizona Railroad Cross Boundary , Near Tia Juana.

SAN DIEGO, Feb. 12.—The first train on the San Diego and Arizona Railroad, now building from this city to the Colorado River, crossed the Mexican border line near Tia Juana today. It was a construction train bearing material. Track laying will be begun on the Mexican part of the line next week.

TEST WIRELESS EQUIPMENT.

The new equipment of the Point Loma wireless station, which has just been completed, is being tested, and the results thus far show that it is the highest powered station on the Pacific Coast. It has 11,000 volts, and during the tests has been working with Honolulu, Sitka, Pensacola and Colon. The results show that it has a radius of more than 3000 miles. The tests were made during ordinary at-

SIXTY GO ON STRIKE.

Railroaders Resent Discharge of Two Men by Boss and Peace Officers Fear Violence.

[BY DIRECT WIRE TO THE TIMES.]

BOZEMAN (Mont.) Feb. 12.—[Exclusive Dispatch.] About sixty men, employed by the Northern Pacific near Chestnut, went on a strike last night and Sheriff Sales and Deputy Battenfelder were summoned from here this morning, as the authorities feared that there might possibly be some violence.

The men were engaged in straightening the course of the stream through Rocky Cañon, which, during the last few years, has damaged the roadbed of the company, and they were well supplied with dynamite and giant powder.

The trouble arose over the discharging of two workmen by the boss and the men struck to force the reinstatement and to compel the discharge of the boss. The feeling seems to have got rather strong.

SHIPPING.

PORT LOS ANGELES, SAN PEDRO.

ARRIVED—SATURDAY, FEB. 12.

Steamer Hanalei, Capt. McFarlane, from San Francisco, direct.

Steamship Santa Rosa, Capt. Alexander, from San Diego.

Steamer Fulton, Capt. Maloney, sixty-five hours from Mendocino.

Steamer Argyll, Capt. Dickson, from San Francisco.

SAILED—SATURDAY, FEB. 12.

British steamer Georgia, Capt. Whittle, for Salina Cruz, via Guaymas and San Blas.

Steamer J. J. Loggie, Capt. Johnson for Eureka.

Steamer Thomas L. Wand, Capt. Peterson, for San Diego.

Steamship Santa Rosa, Capt. Alexander, for San Francisco, via Redondo and Santa Barbara.

Steamer Saginaw, Capt. Walvig, for Portland, via San Francisco.

Schooner William Bowden, Capt. Peterson, for Everett, in ballast.

Schooner Annie M. Campbell, Capt. Nelson, for Tacoma, in ballast.

IN PORT.

Steamer Fulton, S. P. wharf.
Steamer Argyll, Crescent wharf.
Steamer Thomas L. Wand, S. P. slip.
Steamer Mandalay, salt Lake wharf.
British steamer Georgia, Crescent wharf.
Steamer William H. Murphy, Pac. L. Co. wharf.
U.S. revenue cutter Perry, inner harbor.
Steamer Claremont, S. P. wharf.
Steamer Saginaw, S. P. slip.
Steamer Cabrillo, Banning wharf.
Steamer Hermosa, S. P. wharf.
Dredger Long Beach, Wilmington.
Dredger Pacific, Wilmington.
U. S. dredger San Pedro, turning basin.
Yacht Skidbladner, Salt Lake wharf.
Schooner Meta Nelson, S. P. L. Co. wharf.
Barkentine Echo, S. P. slip.
Schooner Louise, K. C. L. Co.'s wharf.
Schooner Rosamond, E. K. Wood wharf.
Schooner Sadie, K. C. L. Co. wharf.
Schooner Mendora, S. P. slip.

TO SAIL SUNDAY, FEB. 13.

Steamer Norwood, Capt. Martin, for Gray's Harbor, via San Francisco.
Schooner Annie M. Campbell, Capt. Nelson, for Tacoma, in ballast.
Steamer Hanalei, Capt. McFarlane, for San Francisco, direct.
Steamer Argyll, Capt. Dickson, for San Diego.

ON WAY TO THIS PORT.

Steamship State of California, from Seattle, via San Francisco.
Steamer Iaqua, from Eureka, via San Francisco.
Steamer Shasta, from Bellingham, via San Francisco.
Steamer San Pedro, from Eureka, via San Francisco.
Steamer Carlos, from Willapa Harbor, via San Francisco.
Steamship Roanoke, from Portland, via San Francisco.
Steamer Coos Bay, from San Francisco and way ports.
Steamer Jim Butler, from Astoria, via San Francisco.
Steamer Willapa, from Gray's Harbor, via San Francisco.
Steamer Sea Foam, from Mendocino.
Barkentine John Smith, from Tacoma.
Barkentine Arago, from Columbia River.
Schooner Fred E. Sanders, from Everett.
Schooner William Olsen, from Aberdeen.
Schooner Robert R. Hind, from Ballard.
Schooner Sehome, from Aberdeen.
Schooner Edward R. West, from Aberdeen.
Schooner Alvena, from Aberdeen.
Schooner G. M. Watson, from Gray's Harbor.
Schooner Dauntless, from Hoquiam.
Schooner Fing Cyrus, from Astoria.
Schooner Bangor, from Bellingham.
Schooner Ruby, from Bandon.
Schooner Comet, from Gray's Harbor.
Schooner Kona, from Winslow.
Schooner Minnie A. Caine, from Aberdeen.
Schooner Onega, from Marshfield.

COMING FROM FOREIGN PORTS.

British steamer Hazel Dollar, at Moji, Japan, sailed January 28.
British steamer Dalgonar, Capt. Shister, 2268 tons, at Newcastle, Eng., loading.
British bark Formosa, Capt. Pretwurst, 1474 tons, out forty-seven days from Shields, Eng.
Kronos liner Itauria, Capt. Vieth, 169 days from Hamburg.

Tide Table for San Pedro.

		High.	Low.
Sunday,	Feb. 13	11:32 a.m.	6:17 a.m. 5:45 p.m.
Monday,	" 14	6:11 a.m. 12:28 p.m.	6:07 a.m. 6:27 p.m.
Tuesday,	" 15	6:55 a.m. 1:35 p.m.	7:17 a.m. 7:12 p.m.
Wednesday,	" 16	1:50 a.m. 3:51 p.m.	9:09 a.m. 9:16 p.m.
Thursday,	" 17	3:03 a.m. 4:12 p.m.	10:37 a.m. 9:52 p.m.
Friday,	" 18	4:28 a.m. 7:26 p.m.	12:14 a.m. 11:32 p.m.
Saturday,	Feb. 19	5:43 a.m. 9:11 p.m.	1:37 a.m.

Port Items.

The British steamer Georgia, Capt. Whittle, completed the discharge of 600 tons of fertilizer for the Crescent Wharf and Warehouse Company and cleared tonight for Salina Cruz, via Guaymas and San Blas.

The schooner Minders, Capt. Larsen, arriving from Everett, will discharge 904,000 feet of poles and piling for the Consolidated and Weir lumber companies.

The Merchants' Independent Company's steamer Hanalei, Capt. McFarlane, arrived this morning from San Francisco, direct, with fifty-three passengers and 354 tons of miscellaneous freight and merchandise for the Crescent Wharf and Warehouse Company. She will clear on the return trip tomorrow afternoon.

After having discharged a port cargo of lumber here, the steamer Thomas L. Wand, Capt. Peterson, cleared today for San Diego, carrying 280,000 feet.

Capt. William Ivwars has been enrolled as master of the barkentine Charles F. Crocker.

The steamer Fulton, Capt. Maloney, has arrived from Mendocino with 526,000 feet of lum-

Notice

Be sure and see our ad in Monday morning

The Yamato

635-637 So. Broa

MORRO'S 25% DISCOUNT SALE

ONLY THIRTEEN MORE

Of our 25 per cent. Discount Sale on Watches, Gold and Cut Glass.

10 Per Cent Discount on D

Not unlucky for you, if you take advantage of these days. Open Saturday evenings.

A·E·MORR

JEWELER SILVERSMITH ESTABLISHED — 1888

400 BROADWAY CORNER · FOURTH

REDONDO BEACH.

ARRIVED—SATURDAY, FEB. 12.

Steamship Santa Rosa, Capt. Alexander, from San Diego.

SAILED—SATURDAY, FEB. 12.

Steamship Santa Rosa, Capt. Alexander, for San Francisco.

SCHEDULE OF ARRIVALS AND DEPARTURES OF PASSENGER VESSELS.

SUNDAY, Feb. 13.—Steamship Queen, from Seattle, via San Francisco, en voyage for San Diego, via San Pedro.

TUESDAY, Feb. 15.—Steamship Queen, from San Diego, via San Pedro, en voyage for Seattle, via San Francisco.

THURSDAY, Feb. 17.—Steamship Santa Rosa, from San Francisco, via Santa Barbara, en voyage for San Diego, via San Pedro.

LOADING FOR THIS PORT.

Schooner Expansion, Astoria.
Schooner Luzon, Columbia River.
Schooner Bertha Dolbeer, Eureka.

SAILING FOR THIS PORT.

Schooner Endeavor, Everett.
Schooner Azalea, Eureka.
Steamer Belmont, Columbia River.
Steamer Saginaw, Columbia River.
Bark St. Katherine, Hilo.

NOTES.

The steamship Santa Rosa arrived from San Diego today and sailed for San Francisco with 100 tons of freight and 150 passengers.

The steamer Carlos, which is unloading a part cargo at Port Los Angeles, is due here.

SAN FRANCISCO, Feb. 12.—Arrived: Steamer Jas. S. Higgins, Hueneme, Tamalpais, Port Los Angeles; Olympic, San Pedro, J. B. Stetson, San Pedro; Daisy Mitchell, San Pedro; Riverside, San Diego.

Sailed: Steamer Queen, San Diego; steamer Bee, San Pedro; steamer San Pedro, San Pedro; Whittier, Ventura.

NEW YORK, Feb. 12.—Sailed: Adriatic, Southampton; Koenig Albert, Naples; Amerika, Hamburg.

ANTWERP, Feb. 12.—Arrived: Finland, New York.

CHIN WAN TAO, Feb. 2.—Sailed: Amiral Exelmans, San Francisco.

COPENHAGEN, Feb. 12.—Sailed: Hellig Olav, New York.

ANTWERP, Feb. 12.—Sailed: Kronland, New York.

LAS PALMAS, Feb. 12.—Arrived, previously: Radamsa, Tacoma, for Hamburg.

"LITTLE GIANT" PRESCRIPTION

Cures Rheumatism and Backache in a Hurry.

Doctors gave this its nick-name from its quick and powerful action on rheumatism and backache. It is said to be a positive cure. "Get one ounce of syrup of Sarsaparilla compound and one ounce of Toris compound. Then get half a pint of good whisky and put the other two ingredients into it. Take a teaspoonful of this mixture before each meal and at bedtime. Shake the bottle before using." The good effects are felt immediately. This has cured hundreds here. Any druggist has these ingredients on hand or will quickly get them from his wholesale house.

KEEP BABY'S SKIN CLEAR



By the Constant Use of

CUTICURA SOAP

Assisted, when necessary, by Cuticura Ointment. These pure, sweet and gentle emollients preserve, purify and beautify the skin, scalp, hair and hands of infants and children, prevent minor eruptions becoming chronic, and soothe and dispel torturing, disfiguring rashes, itchings, irritations and chafings. Peace falls on distracted households when Cuticura enters.

Sold throughout the world. Depots: London, 27 Charterhouse Sq.; Paris, 10, Rue de la Chaussee d'Antin; Australia, R. Towns & Co., Sydney; India, B. K. Paul, Calcutta; China, Hong Kong Drug Co.; Japan, Maruya, Ltd., Tokio; So. Africa, Lennon, Ltd., Cape Town, etc.; U. S. A., Potter Drug & Chem. Corp., Sole Props., 135 Columbus Ave., Boston.

32-Cuticura Book, containing 32 pages of valuable information on Care of the Skin, Scalp and Hair.

THE McCARTHY CO.

New VAN N SQUARE T

Wilshire Boulevard

Classy Residence Property

Get in while grading and street work are a first offering prices. If you want to Ness Acute Tract. If you want an these low prices and note the immense and consequent steady rise in values. one year. Wilton Place, Van Ness Ave., Westminster Ave., Norton Ave., Lindsey tract. BRANCH OFFICES: Corner Corner 4th and Wilton. Take Westlake

MAIN OFFICE: 201 NORTH

$15 For Three $5 Bills For Made

if the average $30 a suit tailor dollar bills into a pocket of each amount to the proposition we offer we make for $15 are just as good and keep their shape. The best of ough workmanship and the latest what you get from us. Hundreds of woolens to choose from. Come in

BE SURE TO GET THE RIGHT PLACE

DON'T SUFFER

TEETH WITHOUT PLATES



We are Doctors and Dentists. Our Physicians and Surgeons, every one of them, Our Dental Department is under the constantly in attendance, a Dentist from in the city.

Our patrons will vouch for the and the high character of our work you that you should have FREE EXAMINATION, FREE ADVICE.

PHYSICIANS' AND SURGEONS

Remick Building. 517 So. Broadway low Examiner. Office Hours by Special Appointment

New Modern

PASADENA

Large corner lot, with well-grown wood finish and all details of the rooms with the highest class plumbing mond.

G. LAWRENCE

205 L. A. Trust Bldg.

otice
in Monday morning T
amato,
635-637 So. Broadway
Y THIRTEEN MORE
cent. Discount Sale on Watches, Gold Jewel
r Cent Discount on Dia
or you, if you take advantage of these few
aturday evenings.
·E·MORR
JEWELER
SILVERSMITH
ESTABLISHED — 1892
400 BROADWAY
CORNER · FOURTH
THE
McCARTHY
CO.
ew VAN NE
QUARE Tr
shire Boulevard
assy Residence Property
First C
Low P
hile grading and street work are in pr
ring prices. If you want to build a
are Tract. If you want an investm
w prices and note the immense growth
equent steady rise in values. Values
Wilton Place, Van Ness Ave., 4th
ster Ave., Norton Ave., Linden St.
BRANCH OFFICES: Corner 5th
th and Wilton. Take Westlake Park
MAIN OFFICE: 201 NORTH BROAD
15
For
Made
ree $5 Bills For Yo
If the average $30 a suit tailor slipped
dollar bills into a pocket of each
amount to the proposition we offer you.
we make for $15 are just as good—they
and keep their shape. The best of fabri
ough workmanship and the latest style
what you get from us. Hundreds of
woolens to choose from. Come in
BE SURE TO GET THE RIGHT PLACE
SCOTCH
DON'T SUFFER
TEETH WITHOUT PLATES
TOO
TRO
We are Doctors and Dentists. One
ysicians and Surgeons, every one of
e. Our Dental Department is under
ecialty, a Doctor of Dental Surgery.
stantly in attendance, a feature found
the city.
Our patrons will vouch for the
the high character of our service.
that you should have your dental
SE EXAMINATION, FREE ESTIMATES
VICE.
NS' AND SURGEONS' A
mick Building, 517 So. Broadway
low Examiner. Office Hours,
Hours by Special Appointm
Modern Res
PASADENA.
lot, with well-grown shrubbery
and all details of the most
he highest class plumbing.
. LAWRENCE STE
ust Bldg.
GET A BIRDS-EYE VIEW of LOS ANGELES FROM MT. WASHINGTON TODAY
Enjoy one of the famous Hotel Mt. Washington dinners today. Dinner served from 12:00 to 2:00, from 5:30 to 7:30.
Robert Marsh & Co.

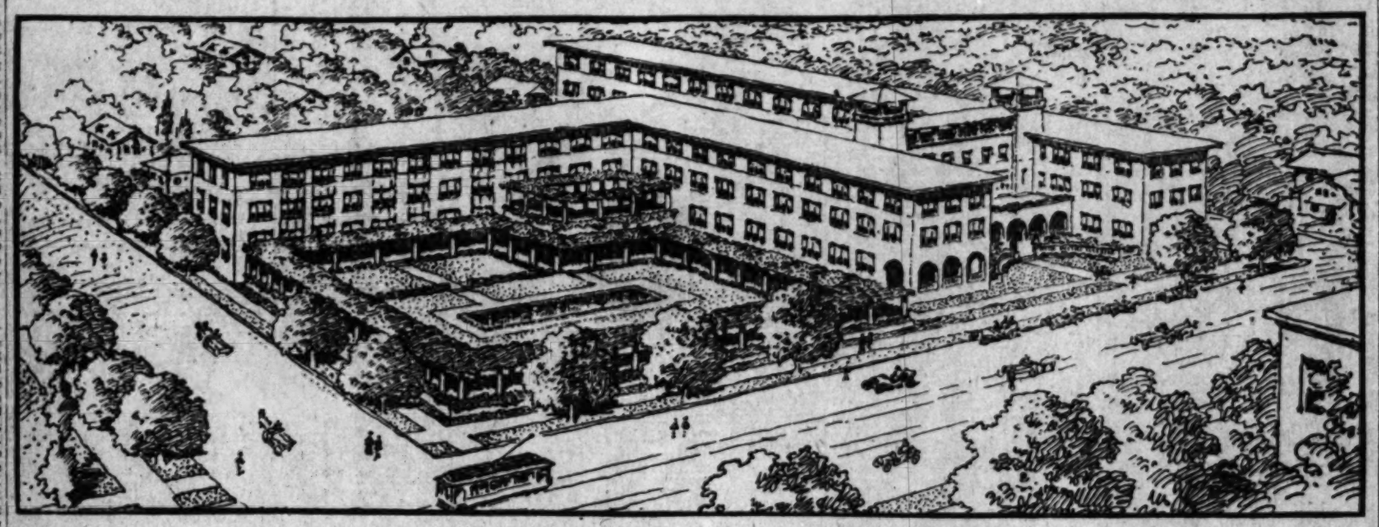
Real Estate and Development Section.

Activities.
OF REALTY MARKET

Los Angeles Sunday Times

Part V—24 Pa
FINANCE, TRADE—THE MA

YEAR. SUNDAY MORNING, FEBRUARY 13, 1910. On All News Stands, Trains and Streets. 5 CE



Hotel Maryland as it will appear when additions designed by Hunt & Grey have been completed.

Hotel Maryland as it will appear when additions designed by Hunt & Grey have been completed.

AND COMMENT.

...ew things about Los ...al estate which are ...ractive. The principle fact ...ve got beyond the guessing ...n this will be a great city. ...e today. Many of us can ...ll quarter of a cen... the prophecies of the ...estic enthusiasts as to the ...Angeles. There was not ...ars so long ago who ...rously as to think that ...ars would be upward ...housand in the city. We ...ore view of things now, ...ic enthusiasts give us ...ll number a million. The ...be a great city and the ...that it will be a very

...e of property in a city de... entirely upon the popu... It is always a constant ...ase of the city and ...of its real estate. In the ...ld by the acre, in small ...lots, in small ...ty feet one by front feet, ...ne hundred by square feet. ...to the point where we ...front foot with close ...ck of the property ...the very largest cities that ...sold by the square foot. It ...ork and it is so in New ...but to-yet in Chicago, ...in numerous city.

The Contrast.

In Chicago, property on the women's street has been sold for as high as $40,000 a front foot. The men's shops are on a street not much more than a stone's throw away, and there is no property there worth half the sum, little of it worth more than one-fourth of what is paid for property on the women's street. It is worth while for investors to keep these things in mind. A good many investors in real estate in Los Angeles are new at the business. They have not inherited their property and have no inherited knowledge of values. They have not had wisdom begotten of years of experience. A good many of us have made a little money here in the last twenty-five years in the rise of property and are owners of business real estate we never hoped to acquire. The experienced fellows with their eye-teeth cut from long chewing on the real estate bone know these matters and take advantage of them. Just make up your mind on which streets the women are going to shop and hold on to anything you have there. Next decide where men of fashion and taste whose expenditures are much higher than the average man will have their shops and secure a piece of property there. There is a parallel situation in residence property. Buy where the restrictions are highest, where the costliest homes go up, if you want to reap the benefits of the largest increase in value. It is easily realizable that there are persons of small means who can not take advantage of knowledge like this. They need not be deterred. Anywhere in a city growing in population as Los Angeles has been doing for the last twenty-five years and is practically sure to do until the middle of the present century will increase in value just in due proportion as the population grows.

READY FOR WRECKERS.

Architects Parkinson & Bergstrom have awarded the contract for the razing of the old Metropolitan Trust building at the northwest corner of Sixth and Spring, to the Whiting Wrecking Company, who will begin the work on March 1. Motley H. Flint, vice-president of the Los Angeles Trust and Savings Company, stated yesterday that the magnificent eleven-story banking and office structure which that company will erect on the corner, will be rushed to completion immediately after the wreckers are through with the old building.

MARYLAND EXPANDING.

Famous Crown City Hostelry to Build Large Wing and Extend Historical Pergola.

When additions for which plans are now under way in the offices of Architects Hunt & Grey are completed, the Hotel Maryland in Pasadena will be one of the largest hostelries in the Southland. A new wing, three stories in height, and 48x196 feet in ground area, will be started April 1, and the famous and almost historical Hotel Maryland pergola will be extended to a total length of nearly a quarter of a mile. Several new hotel bungalows are also planned. The wing addition alone will represent an investment of about $80,000.

The ground floor of the large addition will be used as a dining-room. The upper stories will be occupied by guest rooms. The architecture will follow the style of the present building. The structure proposed will extend from the west line of the hotel to Euclid avenue. The entire addition will have a basement under it. In this a complete system of Turkish baths will be installed.

Probably the most beautiful of the new features planned will be the pergola additions. These will commence at the corner of Colorado street and Los Robles avenue and extend around the lawn to connect with the present pergola. The square within will be elaborately terraced and gardened.

D. N. Linnard stated yesterday that the costly improvements were necessitated by the constantly-growing popularity of the Hotel Maryland and the consequent demand upon the present space.

NEW TOWNSITE.

The Redland & Yucaipa Land Company reports a great interest upon the part of the people of the section in the newly opened 11,000 acre tract surrounding the townsite of Yucaipa, northeast of Redlands. B. B. Harlan, president of the company, has already begun the erection of a $10,000 hotel and other buildings are planned. The tract has been cut up into five and ten-acre pieces.

EASTERNER BUYS RANCH.

Jas. A. Althouse has sold to N. Z. Osmum, of Clear Water, Illinois, a twenty-seven and three-fourth-acre Orange ranch, situated five miles southeast of Whittier, for the sum of $3750. The sale was made through the agency of J. Howard Johnson, of Whittier.

BIG STRIDE.

PERMITS REACH HIGH TOTAL.

VALUATION OVER HALF-MILLION IN TEN DAYS.

Permits for Homes Number Hundred and Eighty-six and Represent Value of Three Hundred and Fifty Thousand Dollars—Year Promises to Be Record-Breaker.

The great stride in building activity which was so notable in January is being continued this month without a hint of letting up. Already in the ten business days of February to date the half million mark in permits has been comfortably passed, and that without any unusually large construction items in the make-up of the total valuation. The actual figures for the period in question are 341 permits at $529,787 valuation. The totals for the corresponding period of last year were 218 permits and $296,718 valuation.

Of the permits issued by the chief inspector of buildings to date 184, representing a valuation of $349,087 were for homes in various parts of the city. If the present activity continues without a check, the grand totals of the year for all classes of buildings will be in excess of those of any other year and all previous records for home building will be left far behind.

Following is the classified report by the city building department:

	Permits.	Val.
Class A, Steel Frame	1	$ 5,000
Class A, Reinforced Concrete	1	13,200
Class C	10	126,135
Class D, 1 Story Frame	145	176,615
Class D, 1½ Story Frame	15	33,200
Class D, 2 Story Frame	26	134,270
Churches (all classes)	1	800
Sheds, Barns (Frame)	43	2,595
Foundations Only	1	3,470
Brick Alterations	23	7,700
Frame Alterations	72	20,344
Demolitions	3	500
Total	341	$529,787

Comparison with last year, from February 1 to February 11 inclusive: 218 permits; $296,718 valuation.

THE ARCHITECTS.

The following items are from the Southwest Contractor and Manufacturer: Frederick Noonan is preparing plans for a fourteen-room, two-story brick grammar school, 165x88 feet, for the Alhambra School District. Blue brick will be used on the exterior and the building will be equipped with the latest appliances.

S. Tilden Norton is designing a three-story, Class A steel and brick addition, 40x100 feet, to the Clara Barton Hospital on Olive near Fifth, which provides about sixty additional rooms. The first floor will be fitted up for nurses' quarters. All floors and partitions will be deadened and equipment of the most modern type will be installed.

Train & Williams are preparing plans for a two-story brick hotel building to contain stores on the first floor and thirty-five rooms above, to be erected by J. W. Jameson at Taft. Plans are also under way for two-story store and theater building at San Bernardino for W. H. Swan and R. E. Swing. It will be 55x140 feet of pressed brick construction, and with marble and tile lobby. The theater auditorium will seat 750. Plans are also being prepared for a $15,000 church at Bakersfield for the First Presbyterian congregation, designed in Tudor Gothic style. Drawings are on the boards for a unique seven-room modified Swiss chalet residence at Eagle Rock, for Harry Winters.

F. M. Tyler is preparing plans for a one-story pressed brick store building, 60x90 feet, at Adams and Dalton for John C. Briggs, and for a two-story, ten-room frame residence at Second and Vermont for H. Sloan.

The Orena estate contemplates erecting a seven-story, Class A hotel building to contain 200 rooms, on Flower street between Sixth and Seventh. Additional stories are also contemplated for the Orena and Acacia hotels, owned by the estate, which were designed by Parkinson & Bergstrom.

H. D. Salveter is drawing plans for a seven-room frame bungalow at Sunset boulevard and Edgecliff road for Dr. D. D. Thornton.

G. A. Howard, Jr., is preparing plans for a seven-room bungalow on Kingsley Drive, near Eighth, for J. F. Robinette, and has let a contract for a new thirty-eight foot store front, with plate, prism and Florentine glass set in copper frames, for the Anderson-Scranton building, at Tulare.

C. W. Buchanan has completed plans for a two-story, eight-room Swiss chalet for Michael Cudahy to be erected at the Cudahy ranch.

J. J. Blick has let the contract to Mathew Slavin of Pasadena for erecting a two-story, ten-room Colonial residence, 32x50 feet, at Pasadena, for H. I. Stewart.

BIG TRACT SOLD.

J. B. Coplen has added to his holding near Corona by the purchase of 190 acres of alfalfa land lying along the Santa Fé railroad in that section. The purchase, which was made through the Waybright-Butler Company, brings Mr. Coplen's total investment in

A RECORD LEASE.

Million-Dollar Rental to Be Paid by Bullock's for Six-Story Building Adjoining.

One of the biggest leases ever recorded on this coast was concluded yesterday by J. J. Bullock, who is to acquire for a term of years at a total rental of $1,000,000, the six-story building immediately adjoining the Bullock Department Store on the north and at present occupied by the California Furniture Company. The latter concern will vacate the structure within ten months to take possession of the seven-story building now under way for them on the other side of Broadway, between Sixth and Seventh streets.

The lease was secured from Elizabeth Hollenbeck and the trustees for the Hollenbeck home. The huge deal was put through by E. W. Cason & Co. The site secured has a frontage of seventy-one feet by a depth of 145 feet, and the building is a substantial one.

The structure will be entirely remodeled by the lessees at a cost of many thousands. It will give Bullock's an added floor space of approximately 71,000 square feet and a total floor area of close to six acres. The acquisition of this added space was necessitated by the constantly growing business of the store.

COLLEGE TRACT ACTIVITIES.

The following recent sales of homes in the College tract and annex are reported by the Los Angeles Company: O. W. Lander, seven-room bungalow, $4400; J. E. Dunbar, six-room bungalow, $3100; Asa Stiles, five-room bungalow, $3700; Mrs. Mollie L. Stevens, seven-room bungalow, $4500; Stephen Innes, eight-room bungalow, $4400; Mrs. Harriette M. Ellis, six-room bungalow, $3050; C. D. Williamson, five-room bungalow, $3600; Mrs. Lula I. Fish, five-room bungalow, $3450; O. C. Montgomery, seven-room bungalow, $4200; Mrs. Josephine Wiley, six-room bungalow, $3700; Mrs. Bessie E. Rodgers, eight-room house, $7500; P. I. Murphy, eight-room bungalow, $4500; Miss Effie Maise, seven-room bungalow, $4500; Mrs. Nellie Lady, eight-room bungalow, $4900; Mrs. Mary Evans, seven-room bungalow, $4750; Mrs. Mary J. Canfield, five-room bungalow, $3400; J. J. Hoos, six-room bungalow, $3600; G. Clyde Lady, five-room bungalow, $3200. Eight of these properties are on Forty-ninth street, four on Wilton place, two on Cimarron street, and one each on Western avenue, Forty-fifth street and Forty-sixth street.

OCCIDENTAL PARK.

Building operations are to begin at once in the W. A. Roberts Realty Company's new tract, Occidental Park, the new site of Occidental College. The Griffis Investment Company has bought lots to the value of $11,800 for the building of houses to be sold upon completion. These sites range in size from 50x135 feet to 100x250 feet. They include a number of corner properties.

Other sales made by the W. A. Roberts Realty Company in Occidental Park follow: Margaret Wilson, lot 50x150 feet on Armadale avenue, north of York Boulevard, $1200; F. De Camp, lot 50x150 feet on Armadale, north of York, $1200; same buyer, lot 50x135 feet on Hazelwood avenue, north of York Boulevard, $1100; same buyer, lot 50x135 feet on Alcatras avenue, north of York, $1100; R. W. Senn, lot 60x160 feet, southeast corner Camous Road and Occidental avenue, $2500; same buyer, lot 55x175 feet, Campus Boulevard, east of Occidental avenue.

PLAN LARGE RESORT.

The Clover Crest Resort Company of Monrovia has recently incorporated in California with a capitalization of $150,000, of which $40,000 is paid in. Hal M. Siemons, one of the incorporators, states that the company will spend about $15,000 in constructing a large dining hall, and a number of California bungalows, of Swiss chalet type, all to be ready for one hundred and fifty guests by June 1. Frank O. Eager of Monrovia is the architect and G. P. Lux of Los Angeles will have charge of the landscaping. The company owns eighty acres of land in the foothills north of Monrovia.

CHURCH BUYS RECTORY.

St. Pauls Episcopal Church last week purchased from W. H. Richards a handsome residence on the south side of Burlington avenue, between Seventh and Eighth streets, which will in the future be used as the rectory of that parish. The consideration was $10,500. The property consists of a lot 50x150 feet in size, improved with a two-story frame house of modern construction and appointment.

HOTEL TRANSFERED.

M. L. Godfrey of the Horace G. Hamilton Company reports a sale for Paul Gumpert of the hotel "Yorkshire" at No. 710 South Broadway, consisting of 100 rooms. The aggregate of the lease amounts to $64,800, the furniture and furnishings being sold for $20,000 cash.

The buyers are A. P. Grider and A. E. Bengel.

SELL HOTEL LEASE.

M. L. Godfrey of the Horace G. Hamilton Company reports the sale for Paul Gumpert, of the Hotel Yorkshire, No. 710 South Broadway, consisting of 100 rooms. The aggregate of the lease amounts to $64,800, the furniture and furnishings being sold for $20,000 cash. The buyers were A. P. Grider and A.

BUILDING PERMITS.

Permits issued for new building in the city of Los Angeles for a week, for all items to cost $2000 and over, are as follows:

G. W. Sherman, nine-room house, Delaware drive, near Pico street, $4500.

J. Q. Burchfield, Jr., seven-room house, No. 243 West Fifty-third street, $2000.

Davidson Construction Company, nine-room house, No. 1045 Western avenue, $4800.

Fred L. Bakes, seven-room house, No. 238 West Forty-third street, $2300.

Licensed Motor Car Dealers' Association of Los Angeles, shed for auto show, 200x400 feet, $4365.

Charles W. Chase, brick store building, one story, 60x80 feet, Nos. 621-629 East Seventh street, $4000.

Herman Schryer, six-room cottage, Alexandria Avenue, near Second street, $2800.

Julia R. Young, store building, one story, 20x60 feet, two rooms, Nos. 2212-14 South Union avenue, $2000.

R. D. Gould, twelve-room house, Nos. 117-121 South Hancock street, $4400.

J. J. Vosburgh, brick store and loft building, two stories, 100x100 feet, Nos. 650-658 Santee street, $11,200.

Claudie G. Littlefield, seven-room house, Nos. 2620 Van Ness avenue, $3000.

E. V. Haver, tenement house, two stories, 24x84 feet, No. 225 East Fifty-second street, $4000.

Chapman & Bros., ten-room house, Mariposa, near Fifth street, $8500.

W. L. Brazelton, three six-room cottages, Nos. 1119, 1122, 1129 Logan street, $2500 each, $7500.

Fred C. Harris, eight-room house, No. 1112 West Fortieth street, $2400.

Mrs. C. E. Dunbar, seven-room house, No. 914 South St. Andrews place, $3200.

W. J. Davis, eight-room house, No. 961 Wilton place, $4850.

Grant Cawley, eleven-room house, No. 142 Orford avenue, $5460.

S. U. and R. J. Anderson, five and six-room cottages, Western Annex tract, $12,600.

A. N. Gibson, ten-room house, No. 211 South Cummings street, $2900.

E. S. Roberts, seven-room house, No. 4100 Budlong avenue, $2600.

R. F. Beanett, alter and repair restaurant, No. 307 East First street, $2000.

Victor Ponet, brick store building, two stories, Nos. 712-714 South Spring street, $4700.

Frank Desmond, eleven-room house, No. 347 South Occidental boulevard, $5000.

R. J. Stukey, six-room cottage, No. 1549 West Forty-seventh street, $2000.

C. P. Lyman and George F. Gray, six-room cottage, Fifth Avenue, near Montclair street, $2000.

Carrie L. Smith, seven-room house, No. 748 Harvard boulevard, $3000.

Gertrude E. Eastman, eight-room house, No. 321 South Hoover street, $2000.

James R. Wilkinson, eleven-room house, No. 605 Plymouth street, $3900.

Tillie A. Stone, nine-room house, Crenshaw boulevard, near Twelfth street, $4000.

F. B. Moise, eight-room house, No. 765 Harvard boulevard, $2500.

Empire Building Company, nine-room house, No. 1828 Manhattan place, $4000.

Mrs. Lydia Glass, brick building, three stories, 54x80 feet, Nos. 300-304 Winston street, $11,400.

Los Angeles Investment Company, six-room cottage, No. 1822 West Fifteenth street, $2800.

Otto Spengler, flats, two stories, 40x54 feet, eighteen rooms, San Pedro, $5000.

Josephine Casey, raise and alter apartment building, Nos. 1358-60 South Grand avenue, $3000.

Board of Education, school building, two stories, 96x88 feet, No. 6801 Denver avenue, $2200.

OUTSIDE PERMITS.

Permits issued for new building in Southern California cities and towns outside of Los Angeles for a week are as follows:

At Alhambra, eight permits, aggregate value, $14,625.

At Glendale, two permits, aggregate value, $2500.

At Hollywood, six permits, aggregate value, $28,200.

At Long Beach, seven permits, aggregate value, $10,900.

At Pasadena, eight permits, aggregate value, $11,550.

At Pomona, two permits, aggregate value, $1700.

At Riverside, eleven permits, aggregate value, $45,530.

At South Pasadena, six permits, aggregate value, $4650.

At San Diego, eighteen permits, aggregate value $46,600.

THEATER AT CORONA.

S. B. Hampton of Corona will erect in that city a three-story office and theater building from plans now being prepared by Frank L. Stiff. The structure, which will be 75x150 feet in ground area, will probably be of reinforced concrete construction. The front will be divided into two store rooms. The theater auditorium will have a seating capacity of about 1000.

BUYS IN PASADENA.

Charles S. Fleming of Detroit, Mich., has purchased from the G. Lawrence Stimson Company, a handsome plaster residence on Oak Lawn Place near Columbia street, Pasadena. The consideration involved in the deal was $18,000. The house is finished in hardwoods throughout. The site is 100x194 feet. The agent in the sale was David

POINTS AND POINT
Special Offerings.
BUNGALO
SOUTHWEST
SIX ROOMS EACH.
HARDWOOD FLOORS.
BEAMED CEILINGS.
PANELED WALLS.
HANDSOME FIXTURES.
WASH TRAYS.
WALKS, FENCES
LAWN IN.
PRICE $3800.
TERMS: $350 CASH.
BALANCE EASY.
Monta-avenue car marked fourth street. Get off at the Fifty-fourth, between Hoover Vermont.
—THE—
LAWRENCE B. BURCH
142 SOUTH SPRING STREE
MAIN 8681. —PHONES— 8
MODERN 5-ROOM BUNG
$50 DOWN—$15 PER MON
INCLUDING INTEREST.
PURCHASE PRICE, $1,300.
ATTENTION, MR. RENTPA
Here is your opportunity, nothi everything to gain. A HOME OF YO ON AS EASY TERMS AS YOUR L EXACTS. A beautiful 5-room bung fully equipped bath (enamel tub, basin,) living-room, dining-room, two cabinet kitchen, two clothes closets porch, and 8ft. front porch; plastered woodwork stained and varnished; plumbing connected with a cesspool. Our lots lay high and dry throug raise. Size of lot, 40x135 to alley curbs, sidewalks and oiled streets. price we are asking is only $1300. erty is located between Main and M nue, just south of Manchester, on th Short Line, only 25 minutes from the the city. Five-cent fare within 3 walk, or 6½c fare to your street.
STRONG & DICKINSON,
167 South Broadway.
'Phones Main 1222. A1222.
THE ALFRED E. GW
303 West Second street.
Main 6057. A1305.
HOLLYWO
The superior educational advantages Hollywood are well known. The Hollyw High School in itself is a drawing when the new Polytechnic is complet its growth. We offer for investment
A TEN-ACRE TRAC
only three blocks from these schools price that will make big money. It surveyed and platted to 6 lots 8 6x15o. We can sell this for a whole than $500 per lot. These lots shou bring $2500 to $3500, when street work walks are put in. $500 each will hand you have faith in Hollywood's growt this up. Very little acreage left.
C. H. LIPPINCOTT & CO.,
611 Pay Bldg., Los Angeles.
Third and Hill streets.
MILWAUKEE
BUILDING COMP
CONTRACTORS AND DESIGN
TO BUILD AN ARTISTIC HOME CHARACTER TO IT, SEE US. O CHITECTURAL DEPARTMENT YOUR SERVICE. YEARS OF E ENCE, TOGETHER WITH A SI DESIRE TO PLEASE, HAS EN US TO BECOME THE LARGEST TORS IN OUR CLASS. YOU DO SELF AN INJUSTICE IF YOU LOOK UP OUR REPUTATION.
BUILDING LOANS MADE FOR O TOMERS OWNING LOTS.
WRIGHT & CALLENDER BLD
FOURTH AND HILL STS.,
SUITES 214-215-216-217.
MAIN 3173, 3073.
WE DESIGN AND BUILD LOW-ARTISTIC HOMES
We can build you a five-room bunga large living-room, paneled dining-ro fireplace, buffet, all hardwood fl $1,600. Our 6-room house for $2,200 a bargain. If you haven't the money supply it.

CLASSIFIED INDEX.

ESTATE SECTION—PART V.

	Page.	Col.
FOR SALE—Houses	2-6	1-7, 1-7
FOR SALE—City Lots, Lands	6-8	1-7, 1-7 1-4
FOR SALE—Acreage, for Subdivision	8	4
FOR SALE—Business Property	8-9	4-7, 1-4
FOR SALE—Income Property	9	4-6
FOR SALE—Industrial	9	1-4
FOR SALE—Suburban	9-10	6-7, 1
Inglewood	10	1
Hollywood	10	1-2
Gardena	10	2
Hendale	10	3
Monrovia	10	4
San Verdugo	10	4
Huntington Park	10	4
Alhambra	10	4
South Pasadena and Oneonta Park	10	5
Covina	10	5
Santa Ana	10	5
Altadena	10	6
Highland Park	10	6
Sierra Madre	10	6
Eagle Rock	10	6
San Gabriel	10	6
Altadena	10	6
FOR SALE—Country Property	10-13	7, 1-7 1-7, 1-4
FOR SALE—Poultry Ranches	13	4
FOR INVESTMENTS	13	4
FOR SALE—Flats	13	4
CITY BUILDERS	13	4-7
FOR SALE—Stocks and Lots	13-14	6-7, 1-4
FOR SALE—Lemon and Orange	14-15	6-7, 1-4
FOR SALE—Beach Property	15	4-6
Ocean Park	15	6
Venice of America	15	6
San Pedro	15	6
Long Beach	15	6
Redondo	15	6
Wilmington	15	6
Newport Beach	15	6
EXCHANGE — Real Estate	15-18	6-7, 1-7 1-7, 1-6
FOR SALE—Miscellaneous	18-19	6-7, 1-6
FOR SALE—Furniture	19	4-7
TO LOAN	19-20	6-7, 1-3
WANTED	20-21	2-6
BONDS	20-21	6-7, 1
EXCHANGES	21-22	1-7, 1-4

Los Angeles Times

FOR SALE—Houses.

FOR SALE—BY ARTHUR W. KINNEY CO. 5 LOTS FOR MODERN HOUSES.

BEAUTIFUL 10-ROOM MANSION, $18,000. $18,000.

One of the finest residence sections on a 50-ft. lot, there is being completed a modern home among other handsomes this beautiful place represents the value and is the biggest bargain we have seen in Los Angeles. Broad stone veranda, porch across entire front, elegant hall with tiled floors throughout, basement with tiled floors throughout, basement with furnace and Ruud heater. Hall, large beamed living-room and dining-room in fumed oak, with rich imported tapestries on the walls. Library is in Tobasco mahogany, with exquisitely designed fixtures; six beautiful bedrooms and large inclosed sleeping porch on second floor, 3 beautiful tiled bathrooms, with finest plumbing, several lavatories; over all daintily papered hall; pass pantry and kitchen in white enamel; large garage, with cement floor and such a property is ordinarily priced at $18,000, but for quick sale $18,000 is the bargain we have ever had.

$9000 UNDER VALUE.
SUPERB WILSHIRE HOME.
New, elegant 11-room house, just off Wilshire, on a large lot, fine stone and cement walks across the front, porte-cochere, drive and garage; handsome reception hall, large living-room and 11-inch artistic and expensively decorated, lighting fixtures of special design, Gruby tile mantel, hardwood floors throughout. Five large sleeping-rooms, 3 baths, sleeping balcony; this elegant home is a high-class property, in an exclusive location, well constructed, up-to-date in every detail and is the best value in the city for the money.

WILSHIRE HOME.
This is a modern 7-room house, located 2 lots north of the boulevard on east side, with beautiful view of mountains, ocean and harbor, and this is the site that could be bestowed upon it by a king for his permanent home. Floors are hardwood throughout. There are 4 sleeping-rooms, fine closets and bath, tiled wainscoting and numerous other things which please a woman. Cement basement with Ruud heater. House newly and tastefully furnished; will be sold furnished if desired. Owner's business necessitates change, and this is your opportunity.

WILSHIRE DISTRICT.
GENUINE SACRIFICE.
New, strictly modern, 5-room house, oak-finished floors throughout; large living-room and dining-room finished in mahogany, walls beautifully hand-decorated in soft green and buff tints; library, pantry, perfectly arranged kitchen, laundry in rear porch, and a large sleeping and bathroom on first floor. Upstairs are handsomely papered sleeping-rooms, bath and servants' room; large closets, sleeping porch. Electric fixtures throughout, cement basement and furnace, 60x150, near car line, on Harvard; you could not buy lot and duplicate house for this price. This should interest you; it is the best bargain we have had in a long time. Price only $7000.

WILSHIRE BUNGALOW.
This new modern artistic 7-room bungalow, just completed, located on high and beautiful Harvard Blvd., one block from Wilshire. Brick and cement porch front and around on side. French doors, 3 fine sunny rooms, and sleeping porch overlooks entire district with unobstructed view. If interested, don't fail to see about this. ARTHUR W. KINNEY CO., Security Trust Bldg. A9242. Main 2222. x13

FOR SALE—HOUSES.
BY OWNER.
SOUTHWEST.
$1000 CASH, BALANCE TO SUIT.
THAT'S THE LOCATION.
By the way, it is a dandy. It is a corner, on a 50-ft. lot. The house has been completed and never occupied, and is perfect; that is hard to criticise, but it is complete and modern in every detail, a cheap work.
It is 6-and-bath rooms, with oak floors, panel and beamed ceilings. Electric light fixtures all in, and by the way, they are fine. House complete, with lawn, walks, etc.
This makes a price of $3975 and will sell on easy terms. See me at once.
FRANK E. MILLER,
142 S. Spring st.
Phones Home 10683

FOR SALE—
Houses.

...& KELLS,
...AND LOT DEPARTMENT,
...TALLENDER COMPANY,
...S. HILL ST.

...OUTHWEST BUNGALOW.

...IN WEST ...

This is a rare ... ment and a home ... full two-story house ... actual market value ... per month. The lot is ... first floor plan ... hall, large living-room ... ley, kitchen and ... rooms and bath, ... closet. The house is ... driveway, shrubbery ... remain if desired.

...IN THE WEST SIDE ...

Are you looking for a ... ery particular? If so ... bungalow. The living-room ... cannot be beaten for ... bungalow in the south ... is wainscoted and ... Flemish oak. The kitchen ... have many windows, is ... and airy. The closets ... have a beautiful vista ... the back of any ... cases; open fireplace with old gold brick mantel; lighting fixtures in the room are very artistic; can supply living-room; walls here are tan panel and there are many quaint touches given the room; dining-room is most charming, with its many windows overlooking mountains and valley; beamed ceilings, paneled with beautifully marked wood; very artistic built-in buffet, with leaded glass doors and knobs and plate mirror; hardwood floors downstairs, pass pantry and kitchen have every possible modern convenience; good sized, well-lighted closets and cupboards; screen porch with laundry tubs; bedrooms are all finished in white enamel, wall tinted in dainty colors, large windows wherever possible and from every bedroom the view is simply superb; roomy large closets and wardrobes for each bedroom; bath fitted with modern plumbing, medicine chest with mirror; a home complete in every detail. Price is $6750, only $500 cash required; balance to be paid $40 per month. This is an exceptional opportunity for any man to own his own home—and a new modern one at that. Let us take you out to see it.

ALTHOUSE BROS.,
440 S. Broadway.
Main 261. Home 10263. x12

FOR SALE—
Houses.

FOR SALE—

—$4750—

VERY EASY TERMS.

This is a suburban home, only seventeen minutes from the center of Los Angeles, and is served with the finest electric car service in Southern California. Large 66-ft. lot, which affords plenty of room for flower and vegetable gardens, thus making an ideal place for children. Located on a 100-foot boulevard and commands an unintercepted view of the surrounding hills and mountains, with snow-capped Old Baldy in the back ground. It is easier and quicker to reach the center of Los Angeles from this point than it is to reach it from many parts of the city itself. The house is new, splendidly built, contains eight rooms; and has reception hall, beautiful living-room with beamed ceilings, paneled about seven feet high; mission finish; deep, built-in window seats and bookcases; open fireplace with old gold brick mantel; lighting fixtures in the room are very artistic; can supply living-room; walls here are tan paneled and there are many quaint touches given the room; dining-room is most charming, with its many windows overlooking mountains and valley; beamed ceilings, paneled with beautifully marked wood; very artistic built-in buffet, with leaded glass doors and knobs and plate mirror; hardwood floors downstairs, pass pantry and kitchen have every possible modern convenience; good sized, well-lighted closets and cupboards; screen porch with laundry tubs; bedrooms are all finished in white enamel, wall tinted in dainty colors, large windows wherever possible and from every bedroom the view is simply superb; roomy large closets and wardrobes for each bedroom; bath fitted with modern plumbing, medicine chest with mirror; a home complete in every detail. Price is $6750, only $500 cash required; balance to be paid $40 per month. This is an exceptional opportunity for any man to own his own home—and a new modern one at that. Let us take you out to see it.

ALTHOUSE BROS.,
440 S. Broadway.
Main 261. Home 10263. x12

FOR SALE—
Houses.

FOR SALE—

CASH—$1350—CASH.

PRICE $6500.

WESTLAKE-WILSHIRE DISTRICT.

East-front lot, 50x161. First-class surroundings. Close in; 2 car lines; 3 minutes' ride to Westlake; 3 minutes' walk to Sunset Park. A 7-story house, just completed; 8 bedrooms, 2 open sleeping balcony, as well as an inclosed balcony. Handsomely appointed, tile bath; gold onyx set throughout. Sanitary basement. House piped for furnace heat and gas. Veranda across entire front of house. Beautiful reception hall, with best and newest entrance stairway. Large and handsome living and dining-rooms, beautifully decorated; library immediately in rear; finished in ivory and gold, and entering onto a pretty sun porch. The color scheme is dainty and handsome. Large and well appointed kitchen, with sun, containing woodstone sink, water heater, etc. All floors throughout the house test grade of quarter-sawed oak or white maple. Character of material and workmanship will stand the closest scrutiny. House will be open every afternoon during the week. If you will take the trouble to investigate this proposition you will find every representation true. Would take good lot in trade. Take Bimini Bath car and go to No. 167 S. Hoover.

FOLSOME-PERKINSON CO., owners,
260 Security Bldg.
Phones—Home 2701, Broadway 1832. x14

FOR SALE—NEW, 8-ROOM BUNGALOW with garage on Huntington Drive, adjoining Oneonta Park. An attractive home in an ideal section. Price $7500. Large porch of brick and cement. A cemented drive runs under a beautiful pergola to the garage. The solid oak entrance with side lights is of special design, which opens into the attractive living-room with inglenook and mantel on one end and music room on the other end. Nothing has been left undone to make it elegant, comfortable and convenient. Dining-room is decorated with Japanese leather panels and English frieze and has handsome bevel plate buffet. There are four large and sunny bedrooms. Corner room has built-in dresser with triplicate mirrors. Modern bath room with China and nickel plumbing. Complete cabinet kitchen. A perfect dream of a breakfast room. Screen porch, large storeroom. There are 2 laundry tubs, 2 lavatories, 2 toilets and 2 entrances to cement cellar. Furnace pipes to every room. Lot 45x185, wire fenced. This charming home is 525 feet above sea level which gives fine view of mountains and valley. Only ¼ block from car line. This is a home buyer's opportunity and you should see it at once. Also, for sale, a fine, new, 7-room bungalow in city. Price $4,500.

J. H. BENSINGER, 72477, L. A. 13

FOR SALE—
Houses.

FOR SALE—

BUNGALOW BARGAINS.

$2750 to $3000—Easy terms.

In the southwest—Three 5c cars.

GAS, ELECTRICITY, SCHOOL.

Oak floors, cement porch, tile mantels, beamed ceilings. Large rooms, buffet, bookcases; new and modern in every particular.

NICHOLS-MILBANK, owner,
Room 102, 142 West Fifth st.
F1312. Main 4599. 13

FOR SALE—THE FINEST AND SIGHTLIEST CORNER IN THE WESTLAKE DISTRICT, WITH GUARANTEED LEASE AT 6 PER CENT. NET ON THE INVESTMENT. PRICE $30,000.

THIS PROPERTY WILL ADVANCE AT LEAST 20 PER CENT. IN VALUE WITHIN TWO YEARS.

HENRY LOEWENTHAL,
221 SECURITY BLDG. x13

FOR SALE—
WILSHIRE DISTRICT.

Absolutely the swellest story and a half bungalow and the only bargain in this fashionable district; flag high lots with retaining walls. 9 large, bright, airy rooms, with all the latest built-in features; hardwood floors throughout; granite fireplace book cases, woodstone sink; furnace; gas for both heating and emergency lighting; stone porch effect and basement; 4 sleeping rooms and sleeping porch; 250 feet from car line. Bearing is believing, come out; $6500, part cash. W. T. MINER, owner and builder, 462 Gramercy Place; take Melrose ave. car, get off Linden. 12

FOR SALE—$2500. A SACRIFICE; MODERN 2-story, 8-room residence, high ground, close in. East front on Pasadena ave. 2-story barn, beautiful shrubbery. Sinclair car. Will sacrifice for $2500 and make terms. Property would cost $7000 to duplicate. J. S. WILLIAMS, 302 I. W. Hellman Bldg., 411 S. Main. x13

FOR SALE—DO YOU WANT CLOSE-IN home on Winfield, walking distance? 5-room strictly modern, large lot, beautiful palms, fruit, easy terms. Submit propositions.

6-room very beautiful, strictly modern bungalow, furnace, large lot, 35th near Harvard, only $4000.

5-room modern cottage near Moneta, $2900.

Bargains everywhere. See us for same.

IDEAL REALTY COMPANY, 250 Severance Bldg., 6th and Main. Phone 61851, Broadway 2227. x13

FOR SALE—

BEST BUY IN WESTLAKE DISTRICT.

For $7500 we can offer for a short time one of the most artistic and complete modern homes adjoining Westmoreland tract, property consists of 7 rooms, beautifully finished, house just completed; lot 50x132, high and sightly, only one block from W. Ninth st. car line. Any kind of terms you want. R. B. WILSON & CO., 429 Herman W. Hellman Bldg. x13

FOR SALE—A SNAP AT $5000; 5-STORY, 8-room house, hardwood floors, beamed ceilings, large bath, 2 toilets, gas and electric fixtures and furnace; space for driveway and garage; lot 50x200; in beautiful residence section, northwest; compared with nearby properties the lot alone is worth at least $2000. W. LEFFINGWELL, with C. F. W. PALMER, 402-3-4 Pay Bldg. A6504, Main 6966. x13

FOR SALE—$3500, WORTH $4500; MODERN
FOR SALE—
Houses.

FOR SALE—

TO RAISE MONEY.

SPECIAL PRICE ON NEW AND ATTRACTIVE 5-ROOM DWELLING IN WILSHIRE HARVARD HEIGHTS.

Number 913, Irolo, 2 stories, 5 rooms.

Price $3000, $1000 down, balance like rent.

Discount for cash. Mtg. of $2500.

Hand finished. Beautiful wood and decorations. Tile mantels in living and dining room. Buffet across entire side, dining-room, den, breakfast room. Large front porch. Rear pergola porch opening into den. Kitchen entrance on side, keeping rear porch strictly private. Cement cellar, furnace, gas, sanitarily solar heater. This house built by day labor and we recommend it as a substantial thoroughly well-built, hand-finished home. Will guarantee every detail of construction is easily worth $3500. Will make specially attractive terms to desirable party. Lot 50x125. High and sightly, on splendid elevation overlooking entire Wilshire section. A genuine bargain in one of the finest subdivisions in the city.

No. 2701 Harvard, two stories, 9 rooms, $7750.

E. Front lot bet. 18th & Washington.

Living room 12x25—Massive Los Berros sandstone mantel, beamed ceiling, rep cloth wainscot. Dining room 14x18, Craftsman buffet with tile back. Den with porch. Pass pantry and kitchen. Stationary tubs and toilet on back porch.

Four bedrooms, dressing-room and bath, 3 large closets, furnace, garage, front and back lawns, elaborate shrubbery. Inside and out, cost $6200. Lot worth $2000. Terms $2500 cash. Balance 7 per cent. Price only $7750.

Two fine bungalows, Wilshire District.

No. 715 Irolo. 7 rooms, lot 50x135.

One block of Wilshire. Price $4500.

Terms like rent to right party.

Harvard near Eighth. Fine splendidly built and beautifully decorated 7-room bungalow. Price $4500. Easy terms.

Agent at office, corner Wilshire & Harvard.

E. A. FORRESTER & SONS, INC.
Sixth floor, Forrester Bldg.,
440 S. Broadway. x13

FOR SALE—
940 GRAMERCY PLACE, 2-STORY HOUSE.

—$7250—

Plaster and shingle exterior; 4 large bedrooms, sleeping porch, tile bath; hardwood floors throughout; white enamel woodwork throughout; finish in solid mahogany, birch, oak; stairs; fine staircase in downstairs rooms; living-room, hall, dining-room, breakfast-room, kitchen and screen porch; fine basement; gas log, concrete foundation, cement walks and drive; shrubbery and lawns; gas, water, etc.

950 GRAMERCY PLACE.

—$6750—

8 rooms, fine large bedrooms, tile bath, finest sanitary concrete foundation, pipes for furnace, cement walks and driveway, lawn, shrubbery, large back yard; beautiful wall hanging.

974 GRAMERCY PLACE.

—$11,000—

75-foot frontage; wonderful panoramic view of mountains and valley; something extra good; den, hall, living-room and dining-room in mahogany finish); beautiful art glass windows; maid's room and bath on first floor; large kitchen and screen porch, cellar and furnace; 4 immense bedrooms, large, airy closets, sun porch with hardwood floors 10x10, bath, fully equipped; laundry. Yard to be laid out by gardener, with fine shrubbery, walks, etc. Cement driveway; beautiful electric fixtures. Absolutely one of the finest homes erected in California. See this and satisfy yourself that it cannot be beaten for location, price or workmanship.

967 GRAMERCY PLACE.

—$7500—

8 magnificent large rooms, fine east front, 50-ft. lot, cement walks and drive; lawn and shrubbery; 2 fine mantels, unusual handsome buffet; tile bath with first-class plumbing fixtures. This is just being finished and is a bargain at the price.

THE DAVIDSON CONSTRUCTION CO.,
20th and Western ave.
x12 West 3767.

FOR SALE—

—$17,500—

Which is 10% below value.

In the heart of the exclusive West Adams district. A beautiful home of nine large rooms, all modern conveniences throughout. Separate servants' quarters; large garage.

Located on the very crown of the hill, fronting two streets, 100x180.

Just consider what property of such size and location is worth. Values within one block stand at $125 per front foot. The lowest figures on adjoining property would make this estate actually worth $22,500 on the present market. Then consider the extension of the West Adams car line now nearing completion, and the effect is bound to be doubling values in this exclusive neighborhood.

Then consider the outlook—a view without end in the city overlooking the magnificent Santa Monica Valley for miles, to the ocean beyond—An unobstructed view over the entire city of Los Angeles and surrounding suburbs. The most beautiful and costly homes in the city are in this particular district.

This is not only a beautiful modern home, but an exceptional investment.

Terms can be arranged.

GEORGE H. COFFIN & SON,
(Exclusive Agents.)
Established 1903.
F3227. Suite 503 Security Bldg. Main 3565. x13

FOR SALE—

AN IDEAL STORY AND A HALF BUNGALOW.

In The Exclusive Wilshire Section.

$1500 Cash—Balance to Suit—Price $6500.

Without any exaggeration or self-praise, this is one of the most artistic and thoroughly complete 1½-story bungalows to be found anywhere regardless of price. It contains large living-room, dining-room, den, four bed-chambers, billiard room, combination cabinet kitchen and breakfast room, an elaborate bathroom, 2 toilets, screened porch with double trays, woodstone sink and fume receiver, ample and well ventilated closets, store-rooms, cemented cellar, furnace, garage, large verandas built of stone and cement, large lot 50x140 and last but not least, in the general scheme of its decorations and harmony in colorings, you will find refined and rare taste liberally displayed. The location is 244 Ardmore ave., within one block of Western ave. Bimini Bath cars, open for inspection daily, 9 a.m. to 4:30 p.m., or phone 71065 for appointment to show you the property.

O. D. BOMBOYER,
Designer and Builder. x12

FOR SALE—

6-ROOM BUNGALOW.

—$3150—

I want to sell my beautiful six-room bungalow, located in the SOUTHWEST on a 50-foot north-front lot. This bungalow has just been completed and finished up in a very handsome manner. Hardwood floors, living-room and dining-room paneled and beamed.

It has a beautiful curved buffet, 74 feet wide; large bedrooms—in fact, everything modern. The house has a very broad front, being 40 feet wide. It is a bargain, and I want to sell it in the next few days. Terms $750 down, balance easy.

MRS. J. B. LUMGAIR,
Home phone 56187. x12

FOR SALE—

Do you want a modern home of 8 rooms in West Adams district? If so read this. Contains cabinet ceilings, hardwood floors, built-in buffet and refrigerator, beautiful electric fixtures, furnace, four large bedrooms and sewing room, large front porch, cement, with cobblestone pillars and arch. Location unsurpassed.

Cost $10,500, 2 years ago, but forced to sell, spurs at $8500, mtg. $4000.

See C. M. GIFFEN, with
G. M. GIFFEN, Sole Agent,
1211 Hibernian Bldg.
A3649. Member L. A. R. B. Main 9110. x17

FOR SALE—$1250, $750 CASH, SOUTHWEST. New 7-room bungalow, decidedly different from others; unique, artistic pillars and columns; 2 cement verandas; hardwood and polished floors throughout; fine furnace piped to every room; very large living-room with built-in bookcases; art-glass doors and windows, leather seat; beautiful buffet in end of dining-room; finished in plate glass with 5-foot china closets, dining-room opens to side veranda; 2 bedrooms, bath, hall and buffet kitchen in white enamel; unique octagon breakfast room. It is worth seeing. Call for keys or let us take you out.

PITTSBURG REAL ESTATE CO.,
311-17 Laughlin Bldg. x12

FOR SALE—
Houses.

FOR SALE—

WHY NOT

GET IN ON THE GROUND FLOOR PRICES BEFORE THE YELLOW CARS ARE RUNNING ON 39TH STREET TO WESTERN. FRANCHISE HAS BEEN GRANTED AND PRICES ARE ADVANCING ALREADY. WE HAVE THE FOLLOWING PROPERTIES:

4 AND 6-ROOM NEW BUNGALOWS ON HARVARD NEAR 39TH, EASY PAYMENTS.

5 AND 6-ROOM BUNGALOWS ON HALLDALE, JUST FINISHED, EASY PAYMENTS.

LOTS CHEAP ON HOBART NEAR 39TH. $750 EACH.

WE WILL BUILD TO SUIT YOU, LIKE RENT FROM $300 UP, AT 39TH AND WESTERN.

TAKE WEST JEFFERSON CAR, GET OFF AT WESTERN AVE. BRANCH OFFICE THERE. AUTO WAITING SUNDAY.

x13 BUNGALOW CONSTRUCTION CO.

FOR SALE—

OVERLOOKING

WILSHIRE DISTRICT.
BEAUTIFUL COUNTRY CLUB.
GOOD VALUE AT $9000.

$2000—Fronting west and commanding a grand view of the Wilshire section and the mountains beyond, a handsome two-story nine-room residence; new and combining every modern feature to make it complete and attractive. There is a large cement front porch, porte-cochere and cement drive. Inside, a reception hall, a grand living-room with exposure on the east, south and west, and opening upon a sunny pergola porch in rear. Artistic tile mantel. A very pretty and convenient den or breakfast room, a large dining-room with circular glassed bay window and handsome buffet. A bright kitchen, screen porch, with two stationary tubs, large, light and dry cellar, having inside and outside entrance, and equipped with furnace. Upstairs five beautiful airy bedrooms in white enamel and linings of best grade of birch mahogany. Each bedroom has two large closets and wardrobes for each bedroom; bath fitted with modern plumbing, medicine chest with mirror; a home complete in every detail. Price is $6750, only $500 cash required; balance to be paid $40 per month. This is an exceptional opportunity for any man to own his own home—and a new modern one at that. Let us take you out to see it.

ALTHOUSE BROS.,
440 S. Broadway. x13

FOR SALE—
Houses.

FOR SALE—

GREAT BIG SNAP.

PRICE $3500.

NEAR WESTLAKE PARK.

IF YOU ARE LOOKING FOR A REAL BARGAIN SEE THIS 5-ROOM HOUSE, WITH AN ADDITIONAL SLEEPING PORCH. THE INTERIOR ARRANGEMENT AND FINISH IS BEAUTIFUL. FLOORS THROUGHOUT ARE HARDWOOD. LIGHTING FIXTURES ARE A FEATURE. LARGE, CEMENT BASEMENT. HOUSE PIPED FOR FURNACE. LOT 18 50x150 FEET. LOCATION BUT FEW BLOCKS FROM WESTLAKE PARK. BEAR IN MIND THIS HOUSE IS NEW, NEVER BEEN OCCUPIED, AND IS BEST VALUE YOU WILL EVER SEE IN A GOOD PROPERTY.

ROBERT MARSH & CO.,
140 W. 5TH ST., SECURITY BLDG.
PHONES F6175, MAIN 5645. x13

FOR SALE—$2500.
BUNGALOW SOUTHWEST.

Six rooms with every modern improvement; hardwood floors throughout, living-room, study and dining-room finished in slash grained Oregon pine; bedrooms, bath and kitchen in white enamel. Sideboard and bookcases built in with mirrors and leaded-glass fronts; beamed ceiling in living-room, paneling in dining-room; fine nickeled plumbing, very large bath; furnace for coal or oil; 12-foot alley in rear and sewer connected and paid for; the gas and electric light fixtures, mantel and grate; each room has gas cock in floor for gas stove, if preferred; new asphalt pavement already in to corner of block. Peach plate glass in front door and 6-foot living-room window. Equity $2700, mortgage $1800, 2 years to run. Will sell equity or consider as exchange for same, for lot not over $2000, west of Western and between Adams and Washington, or closely adjacent; balance of equity in cash. Address OWNER, A. box 115, TIMES OFFICE. Or telephone Home 71123. 13

FOR SALE—
TREMENDOUS BARGAIN.

Elegant New 7-room 2-story House.
Well Located, Close to Moneta ave. Southwest.
MUST BE SOLD AT ONCE.
—$4500—
$500 CASH. Small Monthly Payments.

This fine residence has just been completed and is finished throughout of the best materiall and in the very latest style. Has every modern improvement such as hardwood floors, beamed ceilings, panelled walls, beautiful buffet, massive mantel and piped for furnace throughout. This $6500 house for $4500; must be sold immediately.

"It Pays To See Us."
EDWARDS & WILDEY COMPANY,
Main 9307. 232 Laughlin Bldg. Home 10767. x13

FOR SALE—
BIG SACRIFICE FOR QUICK SALE.
HANDSOME NEW 7-ROOM BUNGALOW.
REDUCED FROM $5000 TO $4600.

This artistic bungalow is well located on West 21st st. In the choicest part of the southwest on a lot 50x125 ft., surrounded by beautiful homes. It is exceptionally well built, having all the very latest improvements. Wide cement porch leads into large living-room, connecting with a beautiful dining-room and cozy den, having oak floors, paneled walls and heavy beamed ceilings, finished in dull mission; massive stone mantel, elegant buffet and built-in bookcases with art glass doors. Three large, airy bedrooms, with well ventilated closets, commodious bathroom, completely equipped cabinet kitchen and convenient breakfast room, all finished in fine coat white enamel. Every room is piped for furnace and gas. Good cement cellar and two stationary laundry tubs.

This is a very attractive bungalow, going at several hundred dollars under actual value for immediate sale. Terms can be arranged.

"It Pays To See Us."
EDWARDS & WILDEY COMPANY,
Main 9307. 232 Laughlin Bldg. Home 10767.

FOR SALE—HOUSES
—BY—
MINER & FARISH,
ONLY
$2000—
$2500—
$3000—
AND
$3500—
UNDER VALUE.
9 ROOMS, EAST FRONT,
—ON—
74x178-FOOT LOT.

Hardwood floors, furnace, 2 open grates, gas and electricity; buffet, bookcases.

Large living-room, unusually large closets, large sleeping porch. Beautiful flowers and fruit trees; outhouse. We can recommend this place to you absolutely. Thoroughly modern.

Before buying you should look this up. Located between 16th and Washington.

MR. BOYDEN,
MINER & FARISH,
Sole agents.
253 S. Hill.

FOR SALE—
BEAUTIFUL WILSHIRE HOME,
TWO BLOCKS FROM 25TH BOULEVARD, WEST OF ARDMORE.

$6750—Beautiful two-story, east front residence, located on fine elevated lot and affording grand view of mountains. This house has a very handsome exterior and is up to date in every particular, having wide cement front porch and large cement porch with pergola in the rear, besides screen porch. Grand living-room, finished in perfect taste, and having massive and very artistic tile mantel. Dining-room, kitchen, hall, etc., could not be improved. Upstairs three beautiful bedrooms and fine sleeping porch, besides airing deck. Large, dry cement cellar, furnace. Floors are eighths-inch hardwood floors throughout. This house was built for a home and is exceptional value.

"It Pays to See Us."
EDWARDS & WILDEY COMPANY,
Main 9307. 232 Laughlin Bldg. Home 10767. x13

FOR SALE—

A SWELL 6-ROOM BUNGALOW, SOUTHWEST, ONLY $3800, EASY TERMS.

Nos. 1043 or 1052 West 31st Place, adjoining Vermont Ave. Square. Just finished, 6 large, splendidly arranged rooms, with every down to date feature, including hardwood floors, elegant chandeliers, imported wall paper, beam ceilings, tiles, etc., etc., and all in perfect taste; on a beautiful street, with wide parking, just west of Vermont ave, and among new houses. If you can find a better bungalow in this city for the money, I'll reduce the very low figure above named.

H. M. CORLETTE, owner,
Phones F1151; Main 6052. 205 Security Bldg. x13

FOR SALE—
Houses.

FOR SALE—SOME GREAT BARGAINS.

6-room cottage, 50x150, $300 cash, $25 mo.....$2250
5-room cottage, near Washington st. car.....$2600
5-room bungalow, Eagle Rock, $150 cash, good buy $1750
2-story, 8-room modern house, 31st st.....$7500
2-story, 7-room modern house, Hoover.....$4200
6-room modern bungalow, 42rd st., $500 cash $3500
5-room modern bungalow, up to date, a dandy $4000
4-room cottage and one-half acre of land..$300
Store and 3-room cottage, a snap.....$1150
2-story, 7-room modern house, 60x125, $1000 cash $4000
3-room modern bungalow, 61 ave., rented..$4000

WE ARE THE OWNERS OF ABOVE.
ROOM 211 MERCHANTS' TRUST BLDG., 207 S. Broadway, A2043, Main 2043. See MR. PRYE. x13

FOR SALE—NEW HOUSES AND BUNGALOWS. We have in various stages of completion, from 4 to 12 dwellings in our West Jack Tract; all the time, these dwellings are up-to-date and include one-story and one and a half story bungalows; also Swiss chalets. West Park Tract is highly restricted, for single residences only. Has two fine boulevards, Browning and Santa Barbara, within easy walking distance of college and High School, as well as ward school. Twenty minutes to Broadway from corner of Budlong and Santa Barbara on the Ocean car. An average selling of two houses per week has been the record for the past year. Come and see us.

VAIL & CRANE COMPANY,
x° 536 S. Spring st.

FOR SALE—FURNISHED HOME.

$1450.

$250 cash, balance like rent, cottage of five rooms, gas, electricity, cozy; nothing lacking; housekeeping articles, including Axminster rugs, library, dining tables, dresser, new bed, springs, mattress, Morris rockers, fine gas range, kitchen cabinet, with utensils; corner lot, 40x125; high, healthy location; trees, garden, chicken-house, yard, about 15 minutes Fourth and Hill; porch 8, way around house; fine view; this place is much under value; owner going away. Take Hollywood-Colegrove car, transfer Elysian car, off AVALON ST., corner Vernal ave. 13

FOR SALE — 8-ROOM, FURNISHED, SOUTHwest, elegant, new 7-room bungalow, never occupied, natural stone front, quarter-sawed oak floors every room, stone mantel in corner of living-room, built to the ceiling; 2 beautiful buffets, long mirrors in doors; corner breakfast-room, 2 large bedrooms, unusually fine bath and kitchen, furnace, garage, cement driveway, beautifully furnished; complete; piano, cut-glass; an unusual opportunity for a refined home ready for occupancy. Phone F1151; Main 6052. 205 Security Bldg. x13

FOR SALE—
Houses.

FOR SALE—

—$4500—2-story, modern, 6 rooms; porch, balconies; well located; 1 block of car. Close to Pico Hts. is worth $5000. Can give terms. $2900—5-room modern, fine lot; all in perfect repair; only fifth st. 1 block from car. Never offered less than $3500.

$2500—Well located in southwest, near 39th st. It is worth $3000. This is real pleasant, 6-room cottage, 2 years old, and makes a nice home.

$3500—6-room, 2-story, modern; good lot; well located on 24th st. Good place for roomers or boarders. Is actually worth $5500; is mortgaged for $2000.

EUGENE C. WEBSTER,
x13 721 H. W. Hellman Bldg.

FOR SALE—VERMONT AVE. SQUARE.

New 6-room bungalow, modern in every way, all built-in contrivances; hardwood floors throughout; large plate-glass bay window; attractive art-glass effect in buffet, bookcases and den, beautiful mantel and electric fixtures; guaranteed plumbing; fine screen porch effect, with large tool-house; lot 50x142, fenced; this property must be seen to be appreciated, as it is impossible to state its many advantages or others at $5500. Owner at premises afternoons, 1230 W. 46TH st. or W. 46th st. car to Raymond ave., 2 blocks north. 'Phone mornings South 6151. 13

FOR SALE—

HOLCOMB'S GOOD HOMES.

$1500 to $2000.
$50 cash and upward.
$10 per month and upward.
No red tape in this detail.
Best construction and finish.
All part of town.
All agents.

HOLCOMB'S GOOD HOMES. x°

FOR SALE—EXCEPTIONAL HOUSE IN choice location, lot 90x196 to asphalt, paved alley; ten rooms, two baths, laundry, furnace, hardwood floors throughout, beautiful garden, terraced into perfect condition. House is substantially built and in excellent taste, wide fireplaces. Will be sold unfurnished or partially furnished if desired. This is an opportunity to buy an artistic home "ready made" that was not built carelessly to put on the market. This is offered as an exceptional bargain, with terms to suit purchaser. Apply to owner, 124 S. LOS ANGELES ST. No agents. 13

FOR SALE—A FINE BARGAIN IN THE southwest, $4400, $750 cash, balance monthly. 5 rooms, 2 stories, with cobblestone and cement porch, has all modern features; handsome buffet, with mirror, old gold brick mantel, first-class hardwood floors, beautiful fixtures, bookcases, etc. Dark red shingle roof; unusually fine grain, on lower floor; 4 bedrooms and bath, in white ivory, on second floor. Well built and first-class in every respect, in excellent neighborhood where values are increasing. Built under favorable conditions, hence low price. OWNER BOYLE 1239. x13

FOR SALE—ONE OF HOLLYWOOD'S MANSIONS. MAGNIFICENTLY FINISHED IN HARDWOODS, WITH SPACIOUS GROUNDS 100x300 FEET; GARAGE, SERVANTS' HOUSE, ETC. PRICE $20,000.

HENRY LOEWENTHAL,
221 SECURITY BLDG. x13

FOR SALE—
NEW FIVE-ROOM BUNGALOW.
ONLY $2300. $300 CASH.

This new bungalow of five large rooms is well located, cut 29th st., in the southwest. Has all the very latest improvements, such as hardwood floors, beamed ceilings, stone mantel, cabinet kitchen, beautiful buffet, lawn and shrubbery, lot 50x125 ft. This is a $3500 bungalow for $2700 and must be sold at once.

It Pays To See Us."
EDWARDS & WILDEY COMPANY,
Main 9307. 232 Laughlin Bldg. Home 10767. x13

FOR SALE—
OWNER MOVING EAST—MUST SELL.
1454 DANA STREET.

Between Vermont and Romeo. Adams and 27th., close to St. Agnes, Christian Science and Presbyterian churches, modern 5-story 5-room house, attic, basement and furnace, laundry in basement, hardwood floors, barn, fruit, lot 50x165; will sell either furnished or unfurnished; call, inspect; make offer. AGENTS get busy, I mean business. (For rent if not sold by March 1.) PHONE 71842. 13

FOR SALE—ON BARGAIN COUNTER.

Elegant new 10-room home on 60x135, Figueroa street corner, 61th street, at a great sacrifice and an actual loss to owners. Should bring $11,000 or $12,000. Owners must meet obligations quick, and $8000 takes it. $2500 cash handles it. Other agents get busy and see us about it. It's the biggest real snap in city.

See McGRATH or KILFOIL, with
STRONG & DICKINSON,
147 South Broadway.

Main 1272. A2722. x°

FOR SALE—BIG SNAP, BOYLE HEIGHTS. $3800, terms. 7-room, modern, up-to-date house with sleeping porch; must be seen to be appreciated; positively cannot be duplicated for the price. 59 Townsend st. near First. Owner, 259 N. TOWNSEND. Phone Boyle 2572. 13

FOR SALE—MY TWO-STORY HOME, 8 W., eight rooms, hardwood floors throughout. Gas, electricity, water, furnace in cellar, sewer, flowers, trees, lawn, garage, cement walks, drives, etc. Up-to-date. Lot 56 by 135 feet, on corner. Lot worth $2500, house cost $4700. Total $6200, my price $5500, terms. Do not fail to see this genuine bargain for a home or investment. Address X, box 284, TIMES BRANCH OFFICE. 14

FOR SALE—BIG BARGAIN.
$6500. SEVEN-ROOM BUNGALOW.
A REAL BEAUTY.

Never was fairy ... beautiful parquetry, ... panelled wainscoting, beam ceilings, ... buffet, dandy fixtures, best of ... and plumbing, large verandas with ... floor, cozy breakfast-room with French ... Lot 60x150. On Cahuenga, blvd., near ... GATE. MOTER & GILBERT, 613 Frost ... Home phone A6377, Main 6474. x13

FOR SALE—NEW BUNGALOWS. $1 ... Only 2 of them left; strictly ... floors, beam ceilings; buffet; ... wash trays; gas, electricity and sewer ...
FOR SALE—
Houses.

FOR SALE—WESTLAKE DISTRICT, BEAUTIful new home in Palm Place, close in; price $12,000. Lot 66x146. This home has 9 large rooms; on the first floor, hall 12x24, open stairway, music room 14x18 finished in white, living-room 14x20 paneled in leather with large white sand-brick mantel, dining-room 16x18, also paneled in leather with tile mantel and art-glass window, hall, living-room and dining-room have beamed ceilings; kitchen 14x13, cement cellar with furnace. Second floor has four bedrooms 14x16 finished in white enamel, wash bowls in bedrooms. Den 7x12 finished in leather, bathroom 12x12, finest plumbing and electric light fixtures. Cement front porch 8x36, entrance solid oak, expensive plate-glass side lights. Three large rooms could be made on the third floor which is only floored at present. Lawn and flowers in front and back yards. Garage, chicken, pigeon and rabbit pens. If you want an elegant home close in you should see this property. OWNER, 1308 GRAND VIEW ST. Phones—Home F1223, and 54120. x13

FOR SALE—$7000—
IN ALVARADO TERRACE.

This is very close-in desirable property, and to doubt within a very few years at least this lot, which is 49x130, will be worth as much or more than the entire lot and improvements today. The improvements consist of a large, modern, two-story eight-room residence, with all conveniences, such as gas, electricity, porcelain bath, built-in buffet, sewer connections, etc. If you are looking for something close in, near Pico, and more than your money's worth, see this.

GEORGE J. COTE,
720 H. W. Hellman Bldg.
A5181—Phones—Main 5691. x17

FOR SALE—$2500; REDUCED FROM $3500; $1250 cash; southwest; beautiful, new, two-story bungalow; very large stone and cement veranda; 8 large rooms and reception hall; quarter-sawed oak finish throughout; sideboard and bookcases built in; hardwood floors, furnace, piped to every room; open stairway; massive stone mantel; seats, bookcases, beam ceilings, paneled walls, buffet across end of dining-room; large panelled den, with writing desk and bookcases, buffet kitchen, cozy breakfast-room; two entrances to cement cellar; five toilets; four large bedrooms; hall and bath on second floor, rear balcony, garage, with cement floor; cement driveway. 150 feet long. This is worth seeing. FITTSBURG REAL ESTATE CO., 311-17 Laughlin Bldg. x13

FOR SALE—
Houses.

FOR SALE—

HOBART BLVD., NEAR WEST ...

A BARGAIN.

BEAUTIFUL HOME IN AN EXCELLENT SECTION. MODERN ARTISTIC AND COMFORTABLE. COMPLETE IN EVERY DETAIL. HARDWOOD FLOORS, FURNACE, HEATER, SLEEPING PORCHES, BATH, LAWN, SHRUBBERY, ETC. LOT 54x160. PHONE OWNER, 13

FOR SALE—3 STRICTLY MODERN HOMES, date, genuine snaps. One beautiful bungalow on Harvard boulevard, near Wilshire; complete with $1500 hardwood mantels, buffet, sideboard, bookcases, furniture; price $4000; terms. Can't beat that section; also 6-room cottage, square; furnished, $4400, home and lot; also fine modern 5-room bungalow, 1 block of Adams, with garage; price $4500; terms, only $1000 down, balance 6 per cent. These can only be had for a short time. Large, up-to-date list. ARTHUR J. FLETCHER, 1 Wright & Kells Bldg., 108 W. 6th st.

FOR SALE—GREAT SACRIFICE. OWNER FORCED TO SELL ON MORTGAGE BECOMING DUE. 8-ROOM RESIDENCE, MODERN IN EVERY RESPECT, 836 S.W. COME IN AND INVESTIGATE. YOU WANT A GREAT BARGAIN, SOLD GREAT MANY FOR THAT REASON. IT BEST BARGAIN EVER HAD IN THIS TIME. HOUSE IS INSURED FOR PRICE IS $6500. I CAN SELL IT QUICKLY. CHAS. O. GOODWIN, 315 DOUGLAS.

FOR SALE—BEAUTIFUL ... home, 8-room bungalow; gas and electricity, fruits and flowers; close to city; all one can desire; situated on car; 5c car fare; around the corner from Sunset Park; large lot 50x150 feet, making room for several more houses. If you are looking for good investment or an ideal home, this is the place; price right. Address B. box 1, OFFICE.

FOR SALE—OR EXCHANGE, ... ern 6-room bungalow on Hallidale ave., where values are advancing. This has been granted as the joining line to Western. This will be between 1st and 2d sts. Owner can't wait for advancement; this bungalow is for $3700. Will consider 5-passenger, 4-cylinder auto. Everything up to date, lawn, shades, garage. See this place. 1734 HALLE, West Side.

FOR SALE—HOUSES AND LOTS. Up-to-date in every particular, in the best districts. Prices and terms to suit everybody.

Unimproved lots for business or residence anywhere you want them, at the figures and best of terms. Call at my office.

O. I. STEVENS,
Main 2912. 240 Bradbury Bldg.

FOR SALE—

$2500 BUNGALOW ...

To start the tract I will sell this new 5-room bungalow at actual builders' cost, $2500. You can have this bargain at $25 per month and interest. This property can have gas, electricity and sewer; it is a genuine opportunity to get a home in the southwest section, where values are increasing almost rapidly. Address TIMES OFFICE.

FOR SALE—MODERN 5-ROOM bungalow, reception room, den, dining-room, throughout, finished in white enamel; electricity, double stationary laundry tubs, bath, china closet, close to car, car line, 15 minutes to P. O. Spring lot 50x132 to 20-foot alley in rear; lots front trees, flowers; house; price $3300; easy terms. OWNER, 311 S. W. Golden.

FOR SALE—$3500. PASADENA HO

FOR SALE— Houses.

FOR SALE—

C. E. LYBARGER,
311-312 Security Bldg. Main 797.

Southwest Beauty $3250
Classic bungalow is beautifully and fully arranged and is equal to those you will wander, valley-ward, to now and at such a low price, on reasonable to suit purchaser. A massive central, cabinet-set mantel, of lumber, has massive fireplace, mantel and panels—room is a most delightful; ceiling is beamed and panelled. Dining-room and a buffet much more handsome than the average. Bedrooms with ample closet space, together with bath are finished in white enamel. Laundry has screen porch. The many windows abundant sunshine and air. The floors are of hardwood. Hardwood floors to stay this before buying.

Wilshire District $4300
One of the most attractive and roomiest of a half, east front house to be had in this locality at anywhere near the attached frontage. It has eight large, airy rooms; reception hall, living-room, library, dining-room, cabinet mantel, panel work, beam ceilings, French doors, arched openings, buffet with tray, three large and bath finished in white enamel, sleeping porch. The bedrooms all have windows with extra large closets. Extremely comfortable home with every attractive and convenience. Hardwood floors throughout, mountain view.

Wilshire district, east front. $4000
One of the very handsome homes combining 6 rooms and reception hall with every convenience. High lot, 50x150 with cement sidewalk and sycamore avenue; ideally across the front. The living-room is extremely large and is especially attractive, comfortable because of the large panel beamed ceiling, beautifully blended and numerous windows. It is just from an east window to be in. The dining-room is panelled to the floor, with beautiful panels frieze above the doors. Cabinet kitchen like the woodwork in white enamel. The cellar is entered from large screened outside two laundry trays. From the hall to the front room the stair large hall from which one opens—rooms, bath with tile floor and sleeping balcony, enclosed in screens. Different decorations are carried out in each room. Every claim: hardwood floors and is piped for gas. The building and hardware are of the highest order. This is every commendable home and cannot be had at this low figure.

Westlake district. $10,000
57, east front home, 11 rooms, Elevation. This home is in the condition and is an exceptional offer for a home, or as an investment as all rooms are arranged to rent and will bring $85 per month. This is an excellent investment.

Wilshire, near Westlake $12,500
Every 11-room home embodies every convenience and attraction, built to meet fastidious. It is set back on a 70-ft. boulevard. Trees and shrubbery in. Living-room panelled ceiling, beam mantel, plate mirror; ceiling is beamed and panelled and with imported satin Tokko. Dining-room has large buffet with plate glass mirror; panelled ceiling, beam mantel, tapestry; large circle window commands. Breakfast-room, enamel finish; kitchen and pantry room just from kitchen and dining-room, separated by Japanese willow effect. Every bed to sun parlor, which is from dining-room. Den has double built-in attraction, walls decorated with imported Japanese leatherette. Also room in reception hall and stairway ceilings is panelled and are suited to match the wall decorations and has window seats and long wardrobes. The four bedrooms each have a commodious closet, full length bevelled French mirrors in closet doors which slide and disappear in the walls. Each has built-in dressing-table with plate glass mirror; cabinet kitchen and rear porch; large bed to front balcony and rear sleeping balcony; has tile floor, shower, porch with tray, three large and bath finished in white enamel, sleeping porch. The bedrooms all have windows with extra large closets. Every window is right and airy. Extremely comfortable home with every attractive and convenience. Hardwood floors throughout, mountain view.

Wilshire district, east front. $9000
Modern 7-room cottage home combining 4 rooms and reception hall with every convenience. High lot, 50x150 with cement sidewalk and sycamore avenue; ideally across the front. The living-room is extremely large and is especially attractive, comfortable because of the large panel beamed ceiling, beautifully blended and numerous windows. It is just from an east window to be in. The dining-room is panelled to the floor, with beautiful panels frieze above the doors. Cabinet kitchen like the woodwork in white enamel. The cellar is entered from large screened outside two laundry trays. From the hall to the front room the stair large hall from which one opens—rooms, bath with tile floor and sleeping balcony, enclosed in screens. Different decorations are carried out in each room. Every claim: hardwood floors and is piped for gas. The building and hardware are of the highest order. This is every commendable home and cannot be had at this low figure.

Westlake district. $10,000
57, east front home, 11 rooms. Elevation. This home is in the condition and is an exceptional offer for a home, or as an investment as all rooms are arranged to rent and will bring $85 per month. This is an excellent investment.

Wilshire, near Westlake $12,500
Every 11-room home embodies every convenience and attraction, built to meet fastidious. It is set back on a 70-ft. boulevard. Trees and shrubbery in. Living-room panelled ceiling, beam mantel, plate mirror; ceiling is beamed and panelled and with imported satin Tokko. Dining-room has large buffet with plate glass mirror; panelled ceiling, beam mantel, tapestry; large circle window commands. Breakfast-room, enamel finish; kitchen and pantry room just from kitchen and dining-room, separated by Japanese willow effect. Every bed to sun parlor, which is from dining-room. Den has double built-in attraction, walls decorated with imported Japanese leatherette. Also room in reception hall and stairway ceilings is panelled and are suited to match the wall decorations and has window seats and long wardrobes. The four bedrooms each have a commodious closet, full length bevelled French mirrors in closet doors which slide and disappear in the walls. Each has built-in dressing-table with plate glass mirror; cabinet kitchen and rear porch; large bed to front balcony and rear sleeping balcony; has tile floor, shower, porch with tray, three large and bath finished in white enamel, sleeping porch. The bedrooms all have windows with extra large closets. Every window is right and airy. Extremely comfortable home with every attractive and convenience. Hardwood floors throughout, mountain view.

$11,000
Modern 11-room plastered residence, in Willcox, four bedrooms upstairs, all with closet; with white maple floors finished in white enamel, first floor and high-grade plumbing. The reception hall has large living-room 27x14, dining-room 14x14, panelled and beamed; kitchen finished in white enamel and woodstone sink, large breakfast-room, fine cement basement, hot water heater. Near Wilshire and New Hampshire. Terms.

$6500
Modern bungalow, just completed, lot 50x150, Kingsley, near 8th street. Terms.

$7000
Bungalow, new and modern, lot 50x150, Kingsley, near 8th street. Terms.

$5250
Modern bungalow, just completed, lot 50x150, Ardmore, near 8th street. Terms.

$7500
House on Kingsley, near 5th street. New and modern.

$6500
House on Florida, near Mallard, lot 50x150. This is a snap.

$6500
House on Harvard, near Linden, lot 50x150. New and modern.

$1500 each
Two cottages on Belmont, near Connor and modern. Lot 50x139 to alley. Two vacant property in Glendale for my

To move on or about March 1 to W. P. Story, 6th and Broadway.

TITLE BUILDING & REALTY CO., Inc.
Agents, 10 McDonald & Anderson, 332 Byrne Bldg., 3rd and Broadway.

FOR SALE—
ESSENTIAL HOLLYWOOD RESIDENCE.
Magnificent modern 12-room residence, in Hollywood, situated on lot 160x240; wall, beautiful grounds, highly improved with palms, flowers, and shrubbery; garage, carriages and auto; open fireplaces in every room; this will be sold at a sacrifice; owner is compelled to leave city. Call 1204 Security Bldg., Fourth and Spring sts. 13

FOR SALE—
$10 UNDER VALUE.
MUST SELL AT ONCE.
6-room 11/2-story bungalow; never occupied; up to date; well located; piped for gas; hardwood floors, beautiful electric fixtures; mantel, panel, built-in bookcases and writing desk; glass front windows, swell buffet, with china drawers, medicine cabinet; sunny breakfast room adjoins kitchen. Inside stairway to large basement. Lots of room on second floor for sewing, storage and sleeping. Brick and stone porch across entire front. Lot 50 feet south of front; large trees. Go out and see this fine home; you can move in immediately if price suits. Inquire 1804 W. Thirty-seventh place, near Budlong. Key in screen panel—Dalton car.

OWNER, E. WILSON, owner.
Twentieth st. Phone West 6888.

FOR SALE—BEAUTIFUL BUNGALOW IN Pasadena, South Pasadena, large rooms, everything modern; lot 50x150; $6,750. Ft. from Huntington Drive car; will take Westlake lot in payment. Call any day or evening, 1015 Fremont ave., South Pasadena.

$3,750—7-ROOM BUNGALOW; LOT 50x150; all the latest; modern conveniences; dining-room, den, breakfast-room, 3 bedrooms, stone porch, screen porch, cement basement, fine hardwood floors, beam ceilings, stone fireplace, cost $5,000. 1134 W. 25TH ST. Phone 17764, University car.

FOR SALE—A $300 MODERN COTTAGE; is near good car line, rented to Mr. McDonald at $25 per month. Home of Mr. Jefferson and Main. Home

FOR SALE— Houses.

FOR SALE—

BUNGALOWS
COTTAGES
By The Builders and Owners.
New, Modern, Down to Date.
LOCATION
IN THE COLLEGE TRACT
and
ANNEX.
TERMS
JUST AS EASY AS RENT PAYING.
SOME FEATURES.

Hardwood floors, beam ceilings, buffet, bookcases, panelled walls, brick or stone fireplaces, cabinet kitchens, sleeping porch, tinted walls, tiled toilets, double floors, gas, electric lights, sewer connections.

Houses on alternate lots, two years' use of and option, upon adjoining vacant lot at to-day's prices.

Four of these new homes sold the last 3 days. Many now under way—4 to 8 rooms.

A FEW PRICES.

$2700—Modern 5-room bungalow.
$2850—Modern 5-room bungalow.
$4000—Modern 7-room bungalow.
$4200—Modern 7-room bungalow.
Others as high as $7000.
All upon our rent paying terms.
WILL BUILD TO SUIT.

Upon any lot in the tract upon same terms.

Notice our window display of photos, and designs and street scenes.

Agents at tract every day.

West 48th st. branch of the Grand ave. car line—direct to the tract.

48th st. and Gramercy Place.

LOS ANGELES INVESTMENT CO.,
Main 2246. 333-335-337 S. Hill st. 60137.
LARGEST CO-OPERATIVE BUILDING CO. IN THE WORLD.

FOR SALE—
BEAUTIFUL WILSHIRE BUNGALOW.
Only $4200 for one of the handsomest 7-room bungalows in the Wilshire district. Every modern convenience and artistic feature. Large living-room with fine white cut-stone fireplace, built-in seats and bookcases; large dining-room with handsome beam ceilings, panelled and beamed ceilings; breakfast-room; fine large den, can be used as bedroom, opens from living-room. French doors of cement terrace; 2 separate bedrooms connected with sleeping porch and attic. Large bathroom with imported tapestry effect; handsome cabinet kitchen and rear porch; hardwood floors throughout; cement cellar; furnace room, with 3 entrances. Large garage. Altogether one of the swellest, best-built, most conveniently-arranged bungalows in the city. We challenge comparison with those priced at $5000 more than we ask for this one. Terms can be arranged.

HILDESHEIM & SCHILLER,
508-9 Delta Bldg. F6488, Main 8405.

FOR SALE—FURNISHED. THIS HOUSE was built for a home, not to sell. Handsome 11-story 7-room Mission bungalow; brick floor, tile floor to walk, pergola, driveway. Living and music room, 14x30 ft., across front; beamed ceilings, fireplace, furnished in new mission and leather, velvet rugs, French doors between living and dining-room, 10-ft. opening; 14x20, panelled buffet with plate glass mirror, china closet, table, chairs, rug. Fine large kitchen, real tiled sink, cooking closet, nook, gas ranges, screen porch, laundry, toilet, cellar. Second floor 3 bedrooms, toilet, bath, 2 closets, storeroom; lot 150x300, garage, chicken run, 16 full bearing orange trees; extra fine two seated carriage and harness. This a nice home. Price $8500. 1871 FLETCHER AVE., Oneonta Park, South Pasadena. Take Oak Knoll car to Doe Robles, walk one block west and 250 feet south from Huntington Drive. 13

FOR SALE—

HARVARD BLVD.
EASY TERMS.
$500 DOWN. PRICE $4000.

A beautiful 5-room residence in one of the best sections of the city. High ground. Large lot 50x149, east front, nice shrubbery. Extra 2-room house, could be rented for help. House is modern in every respect, tastefully decorated and finished. Eastern owner says must sell. Let's take you out and show you.

B. R. ELLS,
910 Central Bldg. x12

FOR SALE—ELEGANT NEW RESIDENCE in the West Adams district, corner 20th and Hauser. The magnificent 8-room residence is one of the best buys in the city; convenient to car lines; large corner, 75x140 to alley. The arrangement of the interior and exterior cannot be improved on. Hall of panelled oak, large living-room with stone mantel; dining-room has beamed ceilings and panelled wainscoting; den has bookcase deep set; sun parlor. Oak floors throughout; extra nice lighting fixtures in all rooms; entire house heated by furnace. Four large bedrooms on second floor. This house is cheap at $7500, but for quick sale will take $6500; terms. Phone 22609, BROADWAY 5121. x13

FOR SALE—

DON'T PAY
ANOTHER MONTH'S
RENT.

$100 Down. PRICE $1350. $20 a Month.
Buys the coziest 5-room cottage complete in every detail, tastefully tinted and modern right up to the last minute, close to car and school. Good neighborhood. You'll be pleased. Let's show you.

B. R. ELLS,
910 Central Bldg. x13

FOR SALE— WILSHIRE DISTRICT.
Two splendid bargains. Wire buyers investigate.
On Manhattan Place—Swell up-to-date 9-room residence, garage, furnaces, etc. Lot 66x136. Former price $11,500; now $9500, terms.
On Cahuenga Blvd.—Artistic 11-room residence, furnaces, garage, etc., everything up to date. Terraces, lawn. Now priced at $10,500, $4500 cash.
GAY & STEVENS,
Bdwy. 3260. 808 Chamber of Commerce. F928.

FOR SALE—FURNISHED, THIS HOUSE was built for a home, not to sell. Handsome 11-story 7-room Mission bungalow; brick floor, tile floor to walk, pergola, driveway. Living and music room, 14x30 ft., across front; beamed ceilings, fireplace, furnished in new mission and leather, velvet rugs, French doors between living and dining-room, 10-ft. opening; 14x20, panelled buffet with plate glass mirror, china closet, table, chairs, rug. Fine large kitchen, real tiled sink, cooking closet, nook, gas ranges, screen porch, laundry, toilet, cellar. Second floor 3 bedrooms, toilet, bath, 2 closets, storeroom; lot 150x300, garage, chicken run, 16 full bearing orange trees; extra fine two seated carriage and harness. This a nice home. Price $8500. 1871 FLETCHER AVE., Oneonta Park, South Pasadena. Take Oak Knoll car to Doe Robles, walk one block west and 250 feet south from Huntington Drive. 13

FOR SALE—

HARVARD BLVD.
EASY TERMS.
$500 DOWN. PRICE $4000.

A beautiful 5-room residence in one of the best sections of the city. High ground. Large lot 50x149, east front, nice shrubbery. Extra 2-room house, could be rented for help. House is modern in every respect, tastefully decorated and finished. Eastern owner says must sell. Let's take you out and show you.

B. R. ELLS,
910 Central Bldg. x12

FOR SALE—ELEGANT NEW RESIDENCE in the West Adams district, corner 20th and Hauser. The magnificent 8-room residence is one of the best buys in the city; convenient to car lines; large corner, 75x140 to alley. The arrangement of the interior and exterior cannot be improved on. Hall of panelled oak, large living-room with stone mantel; dining-room has beamed ceilings and panelled wainscoting; den has bookcase deep set; sun parlor. Oak floors throughout; extra nice lighting fixtures in all rooms; entire house heated by furnace. Four large bedrooms on second floor. This house is cheap at $7500, but for quick sale will take $6500; terms. Phone 22609, BROADWAY 5121. x13

FOR SALE—

DON'T PAY
ANOTHER MONTH'S
RENT.

$100 Down. PRICE $1350. $20 a Month.
Buys the coziest 5-room cottage complete in every detail, tastefully tinted and modern right up to the last minute, close to car and school. Good neighborhood. You'll be pleased. Let's show you.

B. R. ELLS,
910 Central Bldg. x13

FOR SALE— WILSHIRE DISTRICT.
Two splendid bargains. Wire buyers investigate.
On Manhattan Place—Swell up-to-date 9-room residence, garage, furnaces, etc. Lot 66x136. Former price $11,500; now $9500, terms.
On Cahuenga Blvd.—Artistic 11-room residence, furnaces, garage, etc., everything up to date. Terraces, lawn. Now priced at $10,500, $4500 cash.
GAY & STEVENS,
Bdwy. 3260. 808 Chamber of Commerce. F928.

FOR SALE—

FOUR
MAGNIFICENT
HOME PROPOSITIONS
ON EASY TERMS.

$7000—Modern 8-room cottage on Ardmore ave., between Hooper-ave. and Moneta, 50 feet; $500 cash, balance $25 per month. Modern 5-room cottage on Ardmore ave., E. 38th st., near Hooper-ave. car line. All street work done.

$7250—5-room modern cottage, West 31st, near Hoover; attractive surroundings, two car lines; lot 50x132; alone worth $2500; house, worth $4500. Hence $7250, under actual value, but owner must sacrifice. This is an absolute bargain.

$3500—New modern 5-room bungalow on Coronado, near Sunset Blvd. A very complete home place, with all conveniences and well arranged. Lot 50x132. Has a double frontage on two streets. This is an exceptionally good buy.

$2900—New, modern 7-room 11/2-story home in East Hollywood, near Vermont and Prospect aves., 2-cent car fare; lot 50x132; fine location. House in splendid condition; is an absolute sacrifice at this price. Will make any reasonable terms to suit reliable party, and it's a snap.

CROAKE & McCANN,
329 Douglas Bldg.
Home Phone A4312. Sunset Main 2439. x12

FOR SALE—$1000—$250 CASH—$1000.
HANDSOME NEW BUNGALOW.
12 MINUTES DOWN.
Do you want a swell close-in bungalow? This 5-room bungalow was built for a home and the owner spared no expense in making it complete. Owing to a change in his business the property has to be sold. The lot is 50x132 feet front. The street is wide and macadamized. The bungalow has every up-to-date appointment, white cement porch, chip brick front; living and dining-rooms beamed and panelled; handsome pressed brick mantel; artistic buffet; 3 large bedrooms, finished in white enamel; complete bath with linen closet; white enamelled cabinet kitchen with every convenience. The fixtures and hardware were especially designed for this home. Let us show you this property before you buy.
ARTS—Main 2875.
O. A. VICKREY & CO., 308 S. Hill st.
Paul F. Grover, Mgr. House & Lot Dept. x12

FOR SALE—BUNGALOWS—
Go out and see them today.
Carefully constructed, artistic and complete in every detail; convenient to several car lines; sewer connections, gas; Rund water heater, furnace, electric light, lawns put in.

6 blocks north of Westlake Park. 209 and 215 N. Carondelet st.
7 rooms, east front on 30-ft. street.

Houses open in the afternoons.
Terms $450 down, balance $40 per month, including interest.

We must sell and will make prices lower than they can be built for at the present time.

EDWARD H. CONNER, Owner.
x12 Suite 1, Bullard Building.

FOR SALE — 606 CAHUENGA, JUST OFF Wilshire blvd., $6500. A 11-room beauty; price is $1000 under value. The house is on a large lot, 65x140 and the view of the mountains is perfect. Large living-room with walls finished in rich imported tapestries and fine antique mahogany and tile mantel. Spacious reception hall, beamed and panelled. Dining-room is panelled and beamed. Elegant buffet, imported tapestries on walls. All of above rooms are finished in golden oak, with rich, dull finish. Breakfast-room, kitchen and pass pantry, in white enamel. Large screen porch, with tile floor. 3 stationary tubs and lavatory. Furnace heat to every room and Rund automatic water heater. Second floor has 5 bedrooms, large sleeping porch and attic. Large bathroom with white floor. Front bedroom finished in mahogany; tiles on walls. Rooms all finished in white enamel. Cement driveway and large stone porch. Key over front door. Agents list. L. LOUDEN, owner, 1421 S. Los Angeles st. Phone 63999. Broadway 6121. x12

FOR SALE—

READ THIS.
WEST ADAMS DISTRICT.
Six room Bungalow.
Among the best-paying homes.
FOR $5500.
OR FOR $5200.

Strictly modern 6 room bungalow; exterior and interior is extremely artistic; hardwood floors, beam ceilings, built-in buffets, panelled walls, with beautiful leaded bevel glass, etc. Cement walk, porte-cochere, also private side porch with French window; built by owner for his permanent home, but must sell now.

If you want a splendid built bungalow of the highest grade materials and the very best workmanship, SEE THIS.

W. I. HOLLINGSWORTH & CO.
Established 1895.
House and Lot Department,
313-314 Wilcox Bldg.
Main 1262. Home 10677 x12

FOR SALE— WILSHIRE DISTRICT.
Terms to suit.
TWO-STORY, 7-ROOM HOUSE.
This elegant two-story house stands on a beautiful fifty-foot corner lot overlooking Wilshire District, just beyond Bimini Park. The highest class and most beautiful district in the city. Has all of the built-in work throughout in most artistic manner with modern improvements of highest quality. Elegant large front porch and very small rear porches. Piped for furnace and is entirely complete. Beautiful view from dining-room. Owner, Mr. Eastwood, can't fail to see this. If you are looking for a fine home about one thousand dollars under value.
THE McCARTHY COMPANY,
Phone A3961. 201 N. Broadway. Main 1262. x12

FOR SALE—

6-ROOM BUNGALOW—$2500.
$200 Cash—$25 per Month.

Monthly payment includes interest. 5 large rooms, screen porch and bathroom, modern open plumbing, fireplace, large china closet, cupboards, drawers, bins, cooler, hot and cold water. The best buy in the country and the best place to live—on the city convenient; the side of Oneonta Park—15 minutes out, unexcelled car service. Buy in a restricted neighborhood and in the district of fine homes. Take any Pasadena short Line car to Edna Park Station and get—

HARRY CHASE. x12

FOR SALE—

—HIGHLAND PARK—

We have in Highland Park, 5 beautiful bungalows, modern in every respect, finished in every detail. Hardwood floors, fixtures, shades, in fact each and every one ready to occupy. Prices range from $2400 to $4000. Pay what you can down and we will arrange the balance to suit you. You will deal directly with the owner and receive a deed immediately on the payment down. Come in and let us show you. Our city office now located, 910 Central Bldg.

Bring this ad, it is worth the commission.
HIGHLAND PARK INVESTMENT CO.
910 Central Bldg. x12

FOR SALE— WEST DISTRICT.
Not far out.
Fine 10-room, up-to-date, elegantly furnished home, garage, eternal auto drive, beautiful lawns, etc. Price reduced to $12,000 for quick sale. Terms.
Large new 6-room bungalow on corner, terraced lot, south front. Everything strictly up to date; cost owner $5000; now $4250, easy terms. A good buy.
GAY & STEVENS,
Bdwy. 3260. 808 Chamber of Commerce. F928.

FOR SALE—ONLY $300 CASH
1 MILE SOUTH OF
5TH AND MAIN STS.
2-STORY MODERN HOUSE.
Look. Trade in that vacant lot or small place, regardless of title, property will rent for $20 month. Bank will loan $1700. Cheapest buy in L. A. FULCHER CO., rooms 708, 605 S. Hill st. F1766. Agents phone us. x13

FOR SALE—$300 CASH.
Cozy new 7-room bungalow, 2124 W. 28th st.; 7 rooms, carefully finished as to detail; gas and electric fixtures, hardwood floors; library, lockers, built-in buffet, cement verandas, lot 50x135; this house cannot be duplicated for $4000; can make very easy terms to right party. McGARRY REALTY CO., 981 Byrne Bldg. x12

FOR SALE—BROOKLYN HEIGHTS CAR. Strictly modern 5-room bungalow, pressed brick house, lot 54x168, fine lawn, shrubbery, close in, look it up, $3500. Five rooms and bath in the best part of Boyle Heights, this is the best built house in this neighborhood for the money. Let me show it to you for $3250 down balance monthly. DEHOUGNE, 221 Laughlin Bldg.

FOR SALE—BY OWNER, ON YOUR OWN TERMS. Modern 6-room cottage on Harvard boulevard, newly decorated and painted throughout. I will sell at a bargain and on fairly reasonable terms, as I am too busy taking care of other people's troubles to look after my own property. S. A. D. GRAY, Attorney-at-law, owner, 226 W. First st. A1351. Broadway 1215. x13

FOR SALE—IN BEAUTIFUL HOLLYWOOD, five-room bungalow, modern, $1750, if sold this week; also four-room bungalow on Moneta, South Los Angeles, on paid city's growth to San Pedro; values will double, treble, near future; other good buys. See SCHOUFELDT, with Co-operative Building Co., 676-77-78 Merchants Trust Bldg.

FOR SALE — WELL FURNISHED, ATtractive seven-room bungalow; close to two lines of electrics. Owned by eastern man who is compelled to return. Call at house, 1442½ WEST 36TH ST., near Vermont

FOR SALE— Houses.

FOR SALE—

A $7000 HOME FOR $3500.
$750 CASH—BALANCE MONTHLY.

Look at the price and terms of this modern eight room residence, located on one of the best streets in the West Adams section. Owner has just moved out of town and says this property must be sold. Large verandas across front of house. Downstairs, reception hall, living room, dining room and buffet kitchen. Also rear sun porch reached by French doors from dining room. Downstairs is beautifully finished in slash grain, oak floors, etc.; upstairs four large sunny bedrooms and bath, finished in white enamel; large basement cellar; house piped for furnace. Electric fixtures throughout the house are very handsome. This property is a bargain at $7000. Price $3500. See this at once.

"It Pays to See Us."
EDWARDS & WILDEY COMPANY.
Main 6067. 322 Laughlin Bldg. Home 10967. x12

FOR SALE—ON ATTRACTIVE TERMS, A new modern double residence, containing 11 rooms, two sets plumbing, and private entrances. Close in, on high ground, only 15 minutes' walk from Broadway. Large lot 42x152. Building is new and strictly modern. This will give you a home and an income additionally. Will sacrifice for $7500 and accept as little as $1800 cash, if desired. J. N. WILLIAMS & CO., 301 I. W. Hellman Bldg., 411 S. Main. x13

FOR SALE—$3500.
LOOK FOR BARGAINS.
$250 cash will buy this beautiful new five-room bungalow. It is just a drive, close to 3 car lines, beautiful location, southwest.
$3500.

GRAND OPPORTUNITY.
To get a strictly modern 5 room house, West Adams Heights, between Washington and Adams, lot 50x150, hardwood floors, beam ceilings, 4 nice bed chambers, furnace, sewer connections, solar heater, garage, lot nicely improved, $1000 cash, balance to suit.
GEO. A. CORTELYOU CO.
235 Bradbury Bldg. x13

FOR SALE—

SOUTHWEST.

$4250—7 rooms, 2307 W. 21st, near Berkeley Square; large living-room, dining-room, kitchen, pass pantry and den; oak floors downstairs; three bedrooms, bath and porch upstairs; cellar; furnace; two toilets; garage; large front and side porch glassed in; attractive stone pillars and mantel; lot 50x150, south front; must have $1000 cash; pass can examine at any time. Only $500 cash. Place is very attractive and below value. Phone Owner, WEST 1278. Agents please note. 13

FOR SALE—

DO YOU OWN A HOME?

A 5-room California bungalow for $1100 or buy a house from me on terms of $20 cash, $10 monthly. Nice neighborhood, water, gas, curb, sidewalks, street work in, 1½ blocks from a 5c yellow car line, near stores, schools, etc.

See GEO. W. MOORE,
622 Pacific Electric Bldg.
Home 10985. Bdwy. 2468. 6th and Main. x12

FOR SALE—BIG LOT, 120x175, AND 3 houses, rent, will located, just of paved street, houses in good condition; sure renters in 7 per cent. rent, payable monthly, and where you have to per cent. of price in the ground, and 3 good substantial 5-room cottages to finish it up, only cost; worth looking up? Live in one and live off the other two, and double your money in 2 years; this will interest any home buyer looking for present income, and certain security and profit; first-class location; S.W.; half cash, balance to suit buyer. Address E, box 114, TIMES OFFICE. 12

FOR SALE—OR EXCHANGE. F250.
A good ten-room house, near three car lines, close to Jefferson and Main. Will trade for $250. This is a snap. Must be sold at once; price is up to date in every respect. We give you cash price. Want a six-room bungalow, $2000 to $2500. This must be a cash price in order to trade. We know values and will not consider anything different. Our property will stand investigation and yours must do the same. Location of bungalow must be north or southwest, north of 30th street. Wish to sell or trade at once. See W. H. KIMBALL, the Exchange bldg., cor. 3rd and Hill sts. x13

FOR SALE—

BARGAINS

Are you looking for a home at a bargain price? If so, we us. We have property in each of the surrounding counties and towns, and can suit the most exacting of homeseekers. Our clientele extends over the entire country and our references satisfy buyers. Call or write us for further particulars. R. E. KEEN & CO., 510 Wright & Callender, cor. Fourth and Hill.

FOR SALE—DON'T FAIL TO SEE THIS; new 6-room bungalow, completely furnished, in fumed oak, everything new; I am compelled to leave for Mexico at once, otherwise would not consider reducing price; if you want a bargain in an up-to-date furnished bungalow, southwest, on W. 46th Place, near Normandie, investigate at once. Key at 4604 So. F. J. McLEAL, with AMBROSE L. HAMEL, Co., 12-427 Douglas Bldg. Phones A5901, Main 8277.

FOR SALE — BARGAIN — BARGAIN — BARgain. New and beautiful seven-room house, easily worth $4500 for only $3700 and on easy terms. Located across from new $25,000 home. High and very sightly location; magnificent outlook. Splendid car service, 15 minutes to business section. You absolutely cannot duplicate the property at the price, and I can sell it this week for only $200 down and $35 monthly. W. L. JACOBS, 626 Grant Bldg. A3961, Main 2621.

FOR SALE—HEATH, CLOSE IN, ON BEST part of West Adams street. Improved with magnificent new 10-room and three-room bungalows. Owner going East. Will sell on small down payment. Take some exchange, balance mortgage. Would sell very cheap for cash. Close-in West Adams street property will increase very rapidly in value, making this property a good investment. Must be sold. F. SNOOVER, 1½ South Broadway. Main 6144. 13

FOR SALE—WILSHIRE BARGAIN.
REDUCED FROM $11,000 TO $9500.
BEAUTIFUL 9-ROOM RES. ON HOBART AVE. NEAR WILSHIRE BLVD. ELEGANT EAST-FRONT LOT 66x190. PLACE IS VERY HEAVILY MORTGAGED. MUST BE SOLD. PICTURE AT OFFICE. INVESTIGATE IF ALL I ASK.
CHAS. O. GOODWIN, 213 DOUGLAS BLDG. x12

FOR SALE—A NICE 4-ROOM BUNGALOW, built-in bed and buffet, tiled fire pot, with elegant view of Mt. Lowe, Mt. Wilson and Mt. Washington, a block of car line; $ cents rare; $200 cash, balance $15 per month, including interest. Price $1250. See this at once if you want a bargain. Take Hollywood or Colegrove car, get off at Echo Park ave. See J. C. RILEY. Call Sunday if you like. 13

FOR SALE—OWNER LEAVING CITY, will make big sacrifice, one of the coziest homes in city, comprising 4-room very modern cottage, furnished very complete. A-1 grand piano, cost $300 8 months ago. Lot 44x145; lawn, flowers and fruit trees, 15 minutes' ride from business center, good neighborhood. Price $1250. $1000 cash. See CRAIG, 1045 S. Broadway. 13

FOR SALE—SACRIFICE, 6-ROOM MODERN house, on car line; 15 minutes' ride, Boyle Heights; must sell. $2500. OWNER, Main 6384.

FOR SALE—NEAR AGRICULTURAL PARK, 5-room modern cottage, $2600; worth $2750; $1000 cash.
J. W. WEIGHTMAN & CO.
12 307 Laughlin Bldg. Main 4564.

FOR SALE—NEW MODERN 7-STORY eight-room house, suitable for one or two families; large lot, lawn, fruit, flowers, vines, on a beautiful street, sewered, water, gas, electricity; worth $4000; now $3500, if sold this week have taken it; cash or terms. See this at once if you want a great big bargain. Call or address owner, Dalton ave., avenue or Gardena Depot, two blocks north to 1208 LEIGHTON AVE. 13

FOR SALE—
Are you looking for a home at a bargain price? If so, we us. We have property in each of the surrounding counties and towns, and can suit the most exacting of homeseekers. Our clientele extends over the entire country and our references satisfy buyers. Call or write us for further particulars. R. E. KEEN & CO., 510 Wright & Callender, cor. Fourth and Hill.

FOR SALE—DON'T FAIL TO SEE THIS; new 6-room bungalow, completely furnished, in fumed oak, everything new; I am compelled to leave for Mexico at once, otherwise would not consider reducing price; if you want a bargain in an up-to-date furnished bungalow, southwest, on W. 46th Place, near Normandie, investigate at once. Key at 4604 So. F. J. McLEAL, with AMBROSE L. HAMEL, Co., 12-427 Douglas Bldg. Phones A5901, Main 8277.

FOR SALE — BARGAIN — BARGAIN — BARgain. New and beautiful seven-room house, easily worth $4500 for only $3700 and on easy terms. Located across from new $25,000 home. High and very sightly location; magnificent outlook. Splendid car service, 15 minutes to business section. You absolutely cannot duplicate the property at the price, and I can sell it this week for only $200 down and $35 monthly. W. L. JACOBS, 626 Grant Bldg. A3961, Main 2621.

FOR SALE—HEATH, CLOSE IN, ON BEST part of West Adams street. Improved with magnificent new 10-room and three-room bungalows. Owner going East. Will sell on small down payment. Take some exchange, balance mortgage. Would sell very cheap for cash. Close-in West Adams street property will increase very rapidly in value, making this property a good investment. Must be sold. F. SNOOVER, 1½ South Broadway. Main 6144. 13

FOR SALE—WILSHIRE BARGAIN.
REDUCED FROM $11,000 TO $9500.
BEAUTIFUL 9-ROOM RES. ON HOBART AVE. NEAR WILSHIRE BLVD. ELEGANT EAST-FRONT LOT 66x190. PLACE IS VERY HEAVILY MORTGAGED. MUST BE SOLD. PICTURE AT OFFICE. INVESTIGATE IF ALL I ASK.
CHAS. O. GOODWIN, 213 DOUGLAS BLDG. x12

FOR SALE—A NICE 4-ROOM BUNGALOW, built-in bed and buffet, tiled fire pot, with elegant view of Mt. Lowe, Mt. Wilson and Mt. Washington, a block of car line; $ cents rare; $200 cash, balance $15 per month, including interest. Price $1250. See this at once if you want a bargain. Take Hollywood or Colegrove car, get off at Echo Park ave. See J. C. RILEY. Call Sunday if you like. 13

FOR SALE—OWNER LEAVING CITY, will make big sacrifice, one of the coziest homes in city, comprising 4-room very modern cottage, furnished very complete. A-1 grand piano, cost $300 8 months ago. Lot 44x145; lawn, flowers and fruit trees, 15 minutes' ride from business center, good neighborhood. Price $1250. $1000 cash. See CRAIG, 1045 S. Broadway. 13

FOR SALE—SACRIFICE, 6-ROOM MODERN house, on car line; 15 minutes' ride, Boyle Heights; must sell. $2500. OWNER, Main 6384.

FOR SALE—NEAR AGRICULTURAL PARK, 5-room modern cottage, $2600; worth $2750; $1000 cash.
J. W. WEIGHTMAN & CO.
12 307 Laughlin Bldg. Main 4564.

FOR SALE—NEW MODERN 7-STORY eight-room house, suitable for one or two families; large lot, lawn, fruit, flowers, vines, on a beautiful street, sewered, water, gas, electricity; worth $4000; now $3500, if sold this week have taken it; cash or terms. See this at once if you want a great big bargain. Call or address owner, Dalton ave., avenue or Gardena Depot, two blocks north to 1208 LEIGHTON AVE. 13

FOR SALE—
$3500 MILE SOUTH OF
5TH AND MAIN STS.
2-STORY MODERN HOUSE.
Look. Trade in that vacant lot or small place, regardless of title, property will rent for $20 month. Bank will loan $1700. Cheapest buy in L. A. FULCHER CO., rooms 708, 605 S. Hill st. F1766. Agents phone us. x13

FOR SALE—$300 CASH.
Cozy new 7-room bungalow, 2124 W. 28th st.; 7 rooms, carefully finished as to detail; gas and electric fixtures, hardwood floors; library, lockers, built-in buffet, cement verandas, lot 50x135; this house cannot be duplicated for $4000; can make very easy terms to right party. McGARRY REALTY CO., 981 Byrne Bldg. x12

FOR SALE—BROOKLYN HEIGHTS CAR. Strictly modern 5-room bungalow, pressed brick house, lot 54x168, fine lawn, shrubbery, close in, look it up, $3500. Five rooms and bath in the best part of Boyle Heights, this is the best built house in this neighborhood for the money. Let me show it to you for $250 down balance monthly. DEHOUGNE, 221 Laughlin Bldg.

FOR SALE—BY OWNER, ON YOUR OWN TERMS. Modern 6-room cottage on Harvard boulevard, newly decorated and painted throughout. I will sell at a bargain and on fairly reasonable terms, as I am too busy taking care of other people's troubles to look after my own property. S. A. D. GRAY, Attorney-at-law, owner, 226 W. First st. A1351. Broadway 1215. x13

FOR SALE—IN BEAUTIFUL HOLLYWOOD, five-room bungalow, modern, $1750, if sold this week; also four-room bungalow on Moneta, South Los Angeles, on paid city's growth to San Pedro; values will double, treble, near future; other good buys. See SCHOUFELDT, with Co-operative Building Co., 676-77-78 Merchants Trust Bldg.

FOR SALE — WELL FURNISHED, ATtractive seven-room bungalow; close to two lines of electrics. Owned by eastern man who is compelled to return. Call at house, 1442½ WEST 36TH ST., near Vermont

FOR SALE— Houses.

FOR SALE—

BUT A HOME.

$1250, $100 cash, $20 monthly, including interest. A nice, new 4-room bungalow, almost completed, which has a neat, cozy dining and living-room with brick fireplace, built-in bookcases a bath sides, bathtub, china kitchen. Also rear sun porch reached by French doors from dining room. Downstairs is beautifully finished in slash grain, oak floors, etc.; upstairs four large sunny bedrooms and bath, finished in white enamel; large cement cellar; house piped for furnace. Electric fixtures throughout the house are very handsome. This property is a bargain of bargains.

"It Pays to See Us

FOR SALE— Houses.

YOU ARE LOOKING FOR A ... FLETCHER AVE., ... Park; 6 rooms, large ce... ng-room 16x26; large (King-... all with oak floors and pan... ...; features; massive fire... buffet with 7-ft. mirror; ... cabinet kitchen, screen ... ity trays, etc.; 3 bedrooms ... e enamel; artistic paper ... and rear balconies; finest ... ast front lot 50x135, with 4 ... trees. Now look at the ...

BEAUTIFUL STORY AND ... Attractive granite front; ... autiful decorated walls, su... ...dwork, attractive mantels; ... fine electric fixtures, all ... furnaces, plate glass win... ...s on first floor, front and ...ond floor; garage. Located ... residence districts in city; ... block south of Wilshire, ... th. Will sell at a bargain, ... pay, buy direct from owner; ... shade and fruit trees. ... F. PETER, 1022 ... Phone 74252. 13

FOR SALE—HANDS... ...galow, located at 36 ... rifice for quick sale; ... ...tiful mantels, floors ... down, hardwood floors ... hammered copper ... terms and price are ... ING. ...

FOR SALE— ... RAILROAD MA... On Ocean ave., ... room 2-story modern ... dition; calling distance. ... If you want a real ... 429 PAC. ELEC. BLDG.

FOR SALE—A BEAUTI... and strictly modern ... ...ms on the hill will be ... ...ld by Monday. ... near E. Vernon and ... ered bearing front on ... ...ssary other papers. ... 707 S. Hill st. Phone ...

FOR SALE—$250 CASH, ... $50 MONTHLY. ... WESTMORE... 1234 Mt. Olivet ... home. Take Pasadena ... to Vermont ave., walk ... BUILDING CO., Phone ...

FOR SALE—JUST ... bungalow, brand ... wrinkles, hardwood ... west district, sewer ... $1650, cash, ... for $6500, same terms. ... GREENE, southwest ... mont ave. Phone ...

FOR SALE—OR EX... ...finest throughout, best of ... fixtures, gas and other ... in the very best part of ... ...ly selected front lot; ... ...ce cash, bal. to suit. ... OWNER, 678 S. ... 29211.

FOR SALE—NEW ... By owner. (Special ... west, Lot 50x120 to ... proved. One block ... with furniture. Price ... Address H, box 22, ... FICE.

FOR SALE—$2250; ... ...ible rent; just com... near Moneta ave. or ... beam ceiling, bookcase, ... library, fine finish, ... tricity; must sell. Ho... CO., N.W. corner ...

FOR SALE—FINE ... 4 stories, up to ... toilet downstairs, ... Boynton furnace. ... and floor hardwood, ... inside and out; ... cash. Inquire on ...

FOR SALE—BY OWNER, ... a home let on ... modern homes and ... ing in all parts of ... ...ge what you want ... and loan you the ... EMPIRE BUILDING, ... Commerce, 3547. ...

FOR SALE—IF YOU ... a home let us ... ...ce; we deliver you the ... and terms, if taken at ... See us early if interested. ... THE SAYER-BEEDY ...

FOR SALE—GREAT ... room residence, ... arranged, furnace, ... cated at 2109 S. ... ...ed; will be sold ... owner, P. J. RUSSELL, ... Phone Main 889. ...

FOR SALE—A BEAU... completely furnished ... ...ge barn and ... ...ice, shade trees, ... school, 5 miles from ... ...y; 10 per month; or ... and $25 per month. ...

FOR SALE—BY OWN... 7-room bungalow; ... wood floors throughout; ... ...ge, chicken run, fruit ... toilets, swell fixtures, ... walnut trees; new ... $600 down, $25 per ... See for particulars ...

FOR SALE—228 S. ... New 7-room bungalow, ... glenoak fireplace; dou... ...ge, chicken run, fruit ... artistically papered and ... enamel; finished throughout ... $1650, cash; $50 per month. ...

FOR SALE—NEW 5-... 5 rooms, 3 porches, ...ge, chicken run, fruit ... high hill lot; beautiful ... above it stops, $1650, ... $50 per month. Must have ... car to Casino st. ...

FOR SALE—NOTHING ... Angeles. Modern ... ...rooms, nearly new, ... Lot 40x135 with ... ...ervice, flowers, fruit ... Homeseeker, this is a ... 37TH ST. ...

FOR SALE—BY OWN... SQUARE, NEAR ... BUNGALOW AT 23... six-room, modern in ... it is to want it. ... Take Grand ave. ... way to Jefferson. ...

FOR SALE—4 ACRES ... We can deliver the ... of 5 rooms under ... the rent. You can now pay ... opportunity. ... THE SAYER-BEEDY ...

FOR SALE—BARGAIN ... Heights; 8-room ... arranged in two stories, ...ge, chicken run, fruit ... alongside 16-foot ... price $4250. Address owner, ... AVE. Main 949. ...

FOR SALE—$3750; ... ...ge, chicken run, fruit ... ...ge, chicken run, fruit ... ...ge, chicken run, fruit

...Liners

...SALE— Houses.

...LE—
...want a well-built bungalow on a ...ed street in Hollywood, absolutely ...d occupied for only three months, ...our offer Monday morning. The own... ...ving for the East and has put the ...$3200 to sell the property. The price ...a quick sale and if you don't take ...some one else will. Remember, this ...tely a bargain.
...place with a 15-room house, facing ...-boulevard. Beautiful grounds ...the entire depth of the block and ...y variety of tropical and semi-tro... ...and flowers. A gentleman's estate, ...ld to sell, or the owner has gone ...ness elsewhere and can make no use ...ome. If you are in the market for ...stly first-class place where you can ...privacy of the country, with all the ...es of the city, come and see this

...n of the choicest subdivision land in ...d, for sale at a price that will make ...r money. Lots in the adjoining sub... ...ions desirably located, selling at $200 ...ight in line with the city's most sub... ...development. Nothing else to com... ...it even in Hollywood.
...specialty of villa sites and land ...ision. Any where from 1-20 acres at ...ranging from $1500 per acre to $7500. ...es at the door to show you any ...that interests you. You are under ...ation to buy.
POWLER & CO., 924 W. Prospect ...posite Hotel Hollywood. 'Phones ...Hollywood 2461. x13

...LE—
...$750 CASH, BALANCE $25 ...TH, INCLUDING INTEREST, WILL ...E THE PRETTIEST 4-ROOM BUNGA... ...N THE SOUTHWEST.
...E. 50TH ST.
...L PRICES TO PURCHASERS.
...H. BEDPATH, OWNER.
...630 S. FLOWER.

...ER OF BEAUTIFUL HOMES." 2*
...LE—RIGHT IN THE HEART OF ...e district, at a low price, an ele... ...6-room strictly modern air sleeping bal... ...th disappearing beds, beamed ceil... ...tiled walls, hardwood floors, 2 mah... ...beautiful white stone with double ...rror; kitchen unexcelled; woodtone ...bathrooms with sanitary floors; every ...ce found in high-class houses, and ...ce found in high-class houses, and ...ost less than modern 5-room flats. ...ET DRIVE. Take Western ave., ...ar. R. V. HOUGH, owner, 1121 ...

...LE—HAVE YOU $1500 CASH? THE ...s will sell his beautiful home, a 6-... ...ottage, modern, up-to-date, finished ...mahogany walls, beamed ceil... ...ilt-in buffet, buttresses and book... ...s and electricity, instantaneous heat... ...must go back East at once. Rea... ...it the best buy on high elevation, ...t location in Los Angeles, close in, ...t to 7 car lines. Come and con... ...yourself it is no bluff, balance $1600, ...s at 6 per cent., 3½ years. 1941 NEW ...ST., Boyle Heights. 'Phone Boyle ...ge 43576. ...

...LE—ONE OF THE MOST AT... ...homes on Wilshire blvd. Northwest ...ights, with modern 12-room resi... ...between Westlake Park and Vermont ...ome has two baths, instantaneous ...furnace, electricity and gas, large ...room for two men and space for ...d horses. Bearing fruit trees and ...Rare roses and shrubs. Price $17,... ...yeas E. box 6, TIMES OFFICE. 13

...LE—$250; AN 8-ROOM MODERN CF... ...bungalow, 8 W. Vernon, living-room ...ag-room, den and music room; have ...s paneling and tinting, buffet and ...ry; prettiest bedroom kitchen, ...-room and bathroom in white enamel, ...with cement floor and cement gar... ...way; also cement floor in basement, ...ers and shrubbery, fruit trees; house ...pied since first of August; must have ...h; rent on easy terms, from owner. ...$250 will be built, for $3250 cash ...y. Address E. box 45, TIMES OF... 13

...ALE—IN BEAUTIFUL VERMONT ...h block from park, 1½ blocks from ...t-room bungalow cobblestone front, ...of the latest and best. On high ...ground; beautiful view. Will take ...t as part payment. Make terms ...Price $3600. Owner. Call up SOUTH ...house open. 1132 West 49th st. Take ...ar and 4th st. cars. Phone J. ...

...LE — BRAND NEW 5-ROOM BUN... ...hardwood floors and beamed ceilings ...and dining rooms; mantel, book... ...buffet with vaulted glass doors; ...set; cabinet kitchen, cooler, ...on screen porch; concrete founda... ...walks; cozy, artistic, and above ...built. Take 51st st. car on Main to ...ST, and you are on a...ual bargain ...$3500. Easy terms. ...

...ALE—2 HOUSES ON NEW HAMP... ...t.; highest ground in Pico Heights; ...ifully situated on the corner, 5 rms. ...n down and $25 per month, on each; ...good condition, in good vicinity. Ad... ...M. SHIGLEY, 2712 W. Pico. Home ...

...LE—AT A BARGAIN, A NEW 6-... ...house, hardwood floors, all conveni... ...eautifully arranged, splendid loca... ...st; $1000 down and $25 per month. ...payments. Call at 1181 W. 37TH ...'Phone West 4571. 13

...ALE—BY OWNER, 7-ROOM MOD... ...ngalow; well built; hardwood floors ...throughout; garage; in northwest ...ck from Hollywood car, 12 minutes ...ty; 5c fare, 1023 GOLDEN GATE ...TH. 13

...LE—BY OWNER, MODERN FIVE... ...ottage; halls, bath and screen porch; ...tric light; lot 42x135; flowers, fruit, ...chicken yard; on car line; improved ...sale DALTON AVE. 'Phone East ...

...LE—A MODERN, HIGH GRADE 1... ...ungalow, 2201 W. 51st st. I block ...Vermont ave. This is a $6000 ...but will be sold at a special bar... ...must return East. Call at res. ...428 W. 9th st. W. W. NORTON. 13

...LE—BARGAIN, BY OWNER, WEST ...Heights; beautiful 5-room bunga... ...wood floors; breakfast nook; beauti... ...den, 4 bedrooms, basement, garage, ...Call and see us. 2289 WEST 22ND. 13

...LE — ONE OF THE PRETTIEST ...omes in Los Angeles and is also rip... ...siness corner; 76 foot front, over 150 ...; $7500 and it is worth $10,000. Only ...$ required. Address owner, 716 W. ...er call 54756 or MAIN 6717. 12

...LE—TWO ELEGANT BUNGALOWS, ...d 5218 South Main st. Just being ...; $3200 and $3600 respectively. Small ...down. Main street is to be paved, ...here will be double. Act quickly, ...e premises today and tomorrow. 13

...LE A BARGAIN, 120 FT. FRONT... ...Hooper ave., northwest corner of ...cottages given away. The ground is ...me money; 2617 Hooper ave. Make ...offer. OWNER, 125 Raymond ave., ...ena. 13

...LE—PRETTY 5-ROOM MODERN ...e, southwest, large lot, lawn, flow... ...fine garden, chicken corral, good ...; $1000 payment down, balance ...Phone EAST 7942. 13

...LE—BEAUTIFUL MODERN 8-ROOM ...e, just completed; easy terms; on ...car line. Owner, 2367 CRAIG... ...TON & CRAIG, 213 H. W. Hellman ...

...LE—VERMONT AVENUE SQUARE; ...utiful high-class 7-room bungalow, ...one front and chimneys; must be seen ...preciated; price or easy terms. Call ...1067M, or ring up South 118. 13

...LE—5-ROOM MODERN HOUSE ...nt lot 44x140, at 132 East Ave. 34. ...want a nice home see this; will sell ...ls week. See owner. PHONE A1251. x13

...LE—$700 EQUITY, 5-ROOM MOD... ...near 28th and Central and $600 new ...oth for $500 cash, or take good lot, ...W. box 214, TIMES BRANCH OF... 13

...LE — $3000; MODERN 1½-STORY ...se, 6 rooms and reception hall; barn ...lot; improved with fruit trees and ...; 1211 W. 42D ST., ½ block west of ...ave. Take Grand ave. car. 15

...LE—MUST SELL AT ONCE, BEAU... ...story house, never occupied, on 100-... ...near 48th and Vermont, about $350 ...easy monthly payments; discount for ...all MR. SCOTT, 'Phone South 610. 12

...LE—$3500; $1000 CASH, BALANCE $60 ...per, including interest; 5-room cot... ...tached, bath, electric light, gas ...range, electricity; large lot. Apply ...STH ST., AVE. 'Phone East ...

...LE—$1800, BY OWNER; SNAP; 7... ...California bungalow; corner lot, 47x ...deep; barn, chicken park; all fenced; ...ly 1 block from Vermont car. Phone ...vest 4283. 1602 WESTERN AVE. 13

...LE—MUST SELL BY WEDNES... ...$2000 buys a 5-room modern cottage ...Adams; built only 2 years; ...a snap and must be sold at once. ...Grand Bldg. 13

...LE—WILL SACRIFICE FOR $1300, ...house, lot 50x165, Whites cottage, 2 ...of church, BAIRDSTOWN. 13

FOR SALE— Houses.

FOR SALE—SOUTHEAST.
GO DOWN TODAY.
GET A HOME CHEAP. SOUTHEAST. NEW 4-ROOM CALIFORNIA HOUSE, READY TO MOVE INTO, $1000. TERMS LIKE RENT; CLOSING OUT TRACT; IMPROVEMENTS IN; TAKE WATTS CAR ON MAIN TO TRACT OFFICE, CORNER E. 37TH ST. AND SEE AGENT; CENT FARE. EIGHT MINUTES RIDE; ALSO SNAP IN BIG LOT SOUTHEAST; $25 DOWN, $10 MONTH, AT ONLY $650. TRACT TEL. SOUTH 1895.
SEE GUS B. HILL, SALES MANAGER, 147 S. BROADWAY, WITH STRONG & DICKINSON.
MAIN 1273. A2122.
OFFICE OPEN SATURDAY EVENINGS. x13

FOR SALE—ANGELENO HEIGHTS, CASH BARGAIN FOR HALF CASH. Two-story, 8-room home, modern, complete and nearly new. Lot 50x150, high and slightly and handsomely laid out to shrubbery, front and rear. Close car service to all parts of town, including Hollywood. PRICE ONLY $6000, HALF CASH. Inquire on premises, 1123 W. KENSINGTON ROAD. Phone Temple 962 or Home 52383. Agents note. 13

FOR SALE— BUNGALOW, TO ONE WHO KNOWS VALUES.
This special offer of a new, well-built 5-room bungalow, is an exceptional bargain, worth $250 more than I ask, but for personal reasons owner will sacrifice. PHONE 28294. 13

FOR SALE—BY OWNER, $2700, 1.1-4 ACRES set to young fruit and ornamental trees; all fenced and water piped to all parts; 4-room plastered bungalow, including furniture, chickens, turkeys, garden tools, 5 cars, 7-inch rollow Garvanza car on Main st., marked eagle rock ave., to end of line. Inquire at refreshment stand for JAMES BRUMFIELD. 13

FOR SALE—OWNER GOING NORTH, WILL SACRIFICE, A 7-ROOM RESIDENCE ON EVERY EASY TERMS; THIS IS CLOSE-IN PROPERTY, NEAR WESTLAKE AND 11TH; ON HIGH GROUND, CUT THIS OUT AND SEE THE OWNER AT ONCE. $500 WILL HANDLE IT. CALL 1851 WINFIELD ST. 13

FOR SALE—BIG SACRIFICE, GOING EAST at once; must sell at a loss; new large, new elegant 4-room modern cottage, just being finished; finest plumbing and fixtures, every convenience, gas, electricity, cars, school, close in, $2350 takes it; worth $3000, an early call today will pay you well. Apply MRS. GROM, 2122 Amot ave. Hooper ave. car. x13

FOR SALE—$650 BUYS A SNAP ON 10TH st., west of Central; lot 40x140 to alley; 7-room house and 5-room cottage in rear; this is practically a 12-room flat; elegant rooming or apartment-house site, looks right down Paloma; $2000 mortgage can remain. See S. J. BUSH, 715 Central ave. Phones F1261, Main 6461. x13

FOR SALE — BUNGALOWS; I HAVE TWO GOOD BUYS CLOSE TO MONETA AVE. AND 33RD ST., ON EASY TERMS; ONE BUNGALOW, ONE VACANT LOT; COME OUT AND SEE FOR YOURSELF; MRS. VAN R.E. CORNER 33RD AND MONETA AVE. 12

FOR SALE—HANDSOME MODERN RESIDENCE. Ten rooms; beautifully finished interior, large mission mantels, fine grounds, large garage and stable, everything new and complete; $15,000. 361 ARAPAHOE ST. 12357 or Main 296. 13

FOR SALE—BUNGALOWS OF ALL KINDS from $1500 up to $6500, in Arlington Heights, Wilshire, Pico Heights and other sections. Address WM. SHIGLEY, 2712 W. Pico. Home 72382. 13

FOR SALE—SPLENDID 4-ROOM HOME, lot 160x167, Arlington Heights; 40 full bearing orange trees. See ADELIA HICKMAN, Union "Square" Realty, 2200 S. Union. West 192, Home 72849.

FOR SALE—$15 PER MONTH INCLUDING interest; $100 cash. 5-room cottage; mantel, bath, toilet, sink, gas, electricity; sewer connected; large lot. Price $1300. Apply 6700 CENTRAL AVE. 13

FOR SALE—JUST LIKE RENT, 4 ROOMS, west, $1650; 5 rooms, south, $2500. Fine business corner, west, near Adams st., $4000; 2-story 37th and Moneta, $3300. J. C. HOVIS, 202 Laughlin Bldg. A2401, Main 3403. 13

FOR SALE—SWELL 5-ROOM NEW BUNGA- low, close in, 15 minutes out on Washington car; oak floors, beamed ceilings, mantel, buffet; price $3300; easy terms at 1516 W. 20TH ST. PHONE, Main 4127. 13

FOR SALE—$00 N. MARGUERITA, ALHAM- BRA; 6-ROOM MODERN COTTAGE, $2850; $500 CASH, OAK KNOLL CAR. GET OFF DOS ROBLES, OR RING UP F5496, MAIN 962, ASK FOR LACEY. 13

FOR SALE — 6-ROOM MODERN BUNGA- low; $2500; terms. For location, block 2 car lines. Phone East 1222, or see owner, 2367 ARROYO SECO AVE. 13

FOR SALE—$450 DAYTON AVE., MODERN 5-room bungalow. Must sacrifice. Call at lot as part payment. Make terms. Price $2600. Owner. Call up SOUTH house open. 1132 West 49th st. Take car and 4th st. cars. Phone J. ...

FOR SALE—BY OWNER, $1250 EQUITY in new five-room bungalow in East Hollywood. Will take lot about $600, balance cash. PHONE 59464. 13

FOR SALE—SIX-ROOM COTTAGE, MOD- ern, sewer connections, in good condition. Want to leave city. 1135 EAST 33RD ST., owner. 13

FOR SALE—ANY PERSON WANTING A lovely 7-room house in Boyle Heights at a bargain, call 2634 GLEASON AVE., Sunday, Monday or Tuesday. 13

FOR SALE—5-ROOM MODERN COTTAGE, value $2000, mortgage $1400. Will take $1200 for equity. Address L, box 222, TIMES BRANCH OFFICE. 13

FOR SALE—CHEAP, 4-ROOM CALIFORNIA bungalow, bath, toilet, lawn, gas; part cash. Call or address JACKSON, 207 N. Middleton st., Hancock Park. 13

FOR SALE—A GREAT BARGAIN; 5-ROOM 1½-story bungalow, lot 50x165 ft.; new and modern; only $2500. OWNER, 134 S. Hancock st. 15

FOR SALE—LARGE LOT, 50x250, AND 36x 150 in rear, modern house of 9 rooms, 5 bedrooms, furnace, a bargain. Apply of OWNER, 641 W. 36TH. 'Phone 24208. 13

FOR SALE—$3250; FIVE-ROOM MODERN bungalow, hardwood floors, three rooms, elegant finish, reasonable terms. OWNER, 1240 E. 60th st. 13

FOR SALE—5-ROOM MODERN, AND SMALL house in rear. Lot 6x135, on Figueroa, $3800. Terms. Call 2932 HOOVER ST. Take Redondo Sunnyside car and get off at 60th. 13

FOR SALE—A SNAP IF TAKEN IN TEN days, four-room modern cottage, everything complete. Address A. box 67, TIMES OFFICE. 13

FOR SALE — BARGAIN - HUNTERS, GET address of "F" new homes. Phone 28474. HOME BUILDING CO., 1225 Mt. Olive ave. 13

FOR SALE—IDEAL HOME AT WHIT- tier, first-class school advantages, corner

FOR SALE— Houses.

FOR SALE—TERMS TO SUIT.
New, modern 5-room bungalow, 622 EAST 67TH, near Fourth Park. Will take lot in payment. 13

FOR SALE—5-ROOM MODERN BUNGALOW near Rimini Baths, must sell, very low price, little money and long time. A. E. PRATHER, foreroons, 514 S. Figueroa. 12

FOR SALE—$3250, NEW MODERN 5-ROOM house, gas, near Temple-st. car; easy terms. Inquire MISS GREGORY, 2236 Loma Vista. Temple-st. car to Casco. 15

FOR SALE—7-ROOM BUNGALOW, NONE better; east front, New Hampshire ave.; furnace, garage, high ground; terms. Owner, 514 MERCHANTS' TRUST BLDG. x13

FOR SALE—AT 241 WEST 66TH ST., 5- room modern house, nearly new, $2200; $300 cash, balance $20 per month.
THE UNIT LOAN COMPANY. x15

FOR SALE—A MODERN 6-ROOM BUNGA- low, furnished or unfurnished, lawn, flowers, cement walks all around house; terms. Call Owner, 2616½ S. W. 25TH ST. 13

FOR SALE—$4300; $600 CASH, $50 MONTH; 7-room house, with barn; east front, near car line; high, healthy location. Address D, box 72, TIMES OFFICE. 13

FOR SALE—NEW, 6-ROOM MODERN BUN- galow, 242 E. 43d st.; price $3250; $500 cash, $25 per month. 850 owner, 360 E. PICO. Phones Broadway 4024, Home 72189.

FOR SALE—MODERN 6-ROOM NEW BUN- galow, east front, well built, New Hampshire ave.; terms; $3500. 514 MERCHANTS' TRUST BLDG. F1722. x13

FOR SALE—1422 ALBANY ST. 7 ROOMS; well built house and garage; $1600 under market value. This is a splendid location; $3500 takes it. See OWNER on premises. 13

FOR SALE—NEW 4-ROOM BUNGALOW, 245 W. 49th street, $3250. New 5-room, 699 W. 52nd street, $2800. Terms. Call 1170 W. 47TH ST. 13

FOR SALE—OR EXCHANGE—STRICTLY modern 5-room bungalow, southwest, ½ block from new car line; will sacrifice, $1600 equity or take a lot. PHONE 72178. 13

FOR SALE—OR EXCHANGE—$600 EQUITY in 5-room modern bungalow, Highland Park, $2500; easy payments. Address A, box 67, TIMES OFFICE. 13

FOR SALE—7-ROOM HOUSE; BATH, GAS, sewer; good sized lot; west of Central ave. Price $1800 on easy payments. Call at 613 CENTRAL AVE. 13

FOR SALE—5-ROOM COTTAGE; LOT 50x 215; bath, gas, electricity, sewer. Price for quick sale $1200. Apply at 6700 CENTRAL AVE. 13

FOR SALE — BY OWNER, GREAT BAR- gain; new 6-room bungalow, W. 59th Place; all new built-in features. SOUTH 7071. 13

FOR SALE—MODERN 5-ROOM COTTAGE, gas, bath, toilet, nice lawn, fruit trees, shrubbery; 15-minute ride; elegant rooming or apartment-house site, looks right down to St. Paul. $2500. MOOT, 621 Temple. 13

FOR SALE—SNAP, FIVE-ROOM NEW BUN- galow, within call all railroads; high, sightly; $1700, or see owner Sunday, 623 GILLETTE ST. Take Brooklyn car. 13

FOR SALE—FIVE-ROOM COTTAGE, MOD- ern, plastered, just completed. Easy terms. 7011 Blvd. Garvanza car to Milwaukee, two blocks north. 605 GIBBS. 13

FOR SALE—HOUSES, ONE 16-ROOMS AND one 5 rooms, new and modern in every particular. One 7 rooms. Call at 804½ W. 28TH SEVENTH.

FOR SALE—4-ROOM CALIFORNIA HOUSE, bath, gas, etc.; 11 fruit trees; lot 80x150; small amount down, balance $10 per month. 'Phone South 189, between 1-4. 1329 E. 6TH. 13

FOR SALE—TWO HOUSES ON VALUABLE lot, 2 blocks from High School; rented $27; price $1700. Owner, 3004 EDGEWARE ROAD. 13

FOR SALE—NEAR WILSHIRE BLVD., $2500 for full 8-room residence; almost new, will treat with in this section. R. H. DICKINSON CO., 331 S. Hill st. A2626 or Main 58. x12

FOR SALE— PRICE CUT IN TWO; OWNER leaving city, offers 5 rooms, good furniture, only $1750, located near Hamburger's; for this bargain see STATE CO., 700 S. Grand. 12

FOR SALE—NEW AND ELEGANT FURNI- ture, 6-room private residence. Parties leaving city. Positively no dealers. Address D, box 32, TIMES OFFICE. 12

FOR SALE—7-ROOM MODERN HOUSE, sunny barn, cellar, lot 50x250 with bearing fruit trees. Price $4000; $1000, balance to suit at 6 per cent. 446 W. VERNON AVE. 13

FOR SALE—WE WILL SELL OUR MOD- ern 5-room house, on fine street, near West 8th car line, $300 cash and lot. Address A, box 168, TIMES OFFICE. x13

FOR SALE—BIRDSEYE MAPLE DRESSER and chiffonier, brass bed, cost $125; will sell for $70 if taken by Wednesday. 407 ROOM 218. MAIN 8432. 12

FOR SALE—$7500; WILSHIRE BUNGALOW, 5-rooms and breakfast room, large den, fine buffet and built-in bookcases, house tastefully decorated. x13

FOR SALE — THAT PRETTY NEW MOD- ern 6-room bungalow at 2837 Huron st., Garvanza yellow car to River st., must be sold quickly. x13

FOR SALE—SIX-ROOM BUNGALOW, $500 under value, on very easy terms, located on Redondo and Bronson cars. GEO. A. WILCOX Bldg. Phone A2234. 13

FOR SALE—THE SWELLEST 5 ROOM BUN- galow, paneled walls, beamed ceilings, small pergola front door, balance like rent, 151 EAST 64TH. 52002. 13

FOR SALE—5-ROOM BUNGALOW, MOD- ern, gas and electricity, 3 rooms in rear. Snap. Income. Lawn to alley. Lot 40x142. Terms. 1534 EAST 21ST ST. 13

FOR SALE—OR EXCHANGE, $30,000, FINE Chicago residence, 16 rooms, one block from the West Adams and Wilshire districts. Inquire 646 BYRNE BLDG. 13

FOR SALE—5-ROOM HOUSE, SOUTHWEST fine location, ½ block from Vermont, small cash payment and easy terms. Owner, 1044 FAY BLDG. x13

FOR SALE—NICELY FURNISHED 5-ROOM cottage, large lot, Boyle Heights. Price $2650, terms. $50 cash, $25 per month. Phone 21749. 13

FOR SALE—SUNDAY OR BY 9 A.M. MON- day, best cash offer takes my $1000 equity in modern 6-room cottage. Call at 1502 E. 26TH ST. Hooper car. 13

FOR SALE—WILSHIRE DISTRICT AND only $2250; new modern 6-room bungalow, $700 cash, balance easy. HENRY TITUS, 107 Kingsley Drive. Temple 298. 12

FOR SALE — ELEGANTLY FURNISHED modern bungalow, with $800; will go at sacrifice for cause of death in family. 1503 S. 54t W. 57TH ST. 13

FOR SALE—$1150; $250 CASH, BALANCE $12 month, buys 5-room modern cottage, large lot, Highland Park, 420 Cedar st. OWNER, 627-628 H. W. HELLMAN BLDG. x13

FOR SALE — COMPLETELY FURNISHED new 7-room bungalow, southwest, a snap; easy terms. 1396 W. 49TH ST. Phone 26196. 13

FOR SALE—7-ROOM MODERN COTTAGE on 43rd st., South Park ave., $2500, $500 cash; a real bargain. Apply 2901 SOUTH PARK AVE. 13

FOR SALE — OR EXCHANGE—2 NEW, modern, 5-room bungalows on 55th Place. Agents take notice. A. C. WIER, 509 Security Bldg. 13

FOR SALE—IN GARVANZA, NEAR AVE. 64; modern 7-room cottage; barn and alley; worth $3700; now $2700. W. H. CADY, phone East 2413. 13

FOR SALE—$250, 5-ROOM HOUSE, ARTE- sian well, fine soil, 12 minutes' ride. Address IPTIGER, R.F.D. No. 2, Box 523, Los Angeles. 13

FOR SALE—CALLED EAST; MUST SELL modern six-room cottage at once. Call Sunday, 822 E. 32ND ST. Griffith or San Pedro car. Terms reasonable. 13

FOR SALE—$750 EQUITY IN MODERN, 5- room cottage; price $2850, or will exchange for grocery. 319 E. 28TH ST. Phone South 2857. 13

FOR SALE — MODERN 5-ROOM HOUSE, Pico Heights; small payment, easy terms. PHONE OWNER 26215. 13

FOR SALE—HOUSE AND LOT, 504 WEST- lake ave. A bargain if taken at once. TELEPHONE 62257, MAIN 7355. 13

FOR SALE—$1400; HOUSE, 4 ROOMS, large lot, 1460 E. 42ND ST., near Hooper ave. cars. Might exchange. 13

FOR SALE—BY OWNER, 6-ROOM MOD- ern house, Boyle Heights, $2850, terms. Apply 2611 HURON ST. D. Moore. 14

FOR SALE—NEW 6-ROOM BUNGALOW; bargain; owner leaving city. 2913 W. 20TH ST. West 6520. 13

FOR SALE—6-ROOM COTTAGE, MODERN; excellent neighborhood; $250 down, $25 per month. R. D. LIST, 1021 Central Bldg. x17

FOR SALE—BOYLE HEIGHTS, 7-ROOM house on lot 40x125, near 7 car lines. $4250. Call at 2247 EMMET ST. 13

FOR SALE—6-ROOM COTTAGE ON 21ST, near Grand ave., lot 50x150, for quick sale; will take $2400. Call at 240 E. 21ST. 13

FOR SALE—A FINE MODERN BUNGALOW, will sell very cheap or exchange for city property. PHONE TEMPLE 1327. 13

FOR SALE—EAST-FRONT LOT ON FIG- ueroa st., 80x140, with 6-room cottage; will sacrifice for $1800. Call at 240 E. 28TH. 13

FOR SALE—5-ROOM, STRICTLY MODERN; worth $2500; will take $2350 if sold this week. OWNER, 240 E. 28th. 13

FOR SALE—$2900 CASH, 5-ROOM BUNGA- low, at 1727 VERMONT AVE. West 2694. 13

FOR SALE—NEW 5-ROOM 1½-STORY BUN- galow, only $4000; would consider lot as part payment. OWNER, 918 W. 45TH ST. 13

FOR SALE—SNAP. FURNISHED HOUSE, five rooms, rent $18 per month. $285. Walking distance. 1327 SOUTH OLIVE. 13

FOR SALE—4-ROOM HOUSE, ONE BLOCK from car line, with gas and bath, easy terms. Apply 5116 HOOPER AVE. 13

FOR SALE — GOOD HILL PROPERTY, close in, view of city, $2500, half cash, 1614 NORTH BEAUDRY AVE. 13

FOR SALE—OR EXCHANGE—5-ROOM MOD- ern cottage, at 125 E. 37TH ST. 13

FOR SALE— Houses.

FOR SALE — MAKE ME AN OFFER, cash or trade for my home, 2916 W. 29TH STREET. P4877. 19

FOR SALE—WILL SELL YOU FINE BUN- galow from $150 cash up, good locality. JONES, 107 S. Broadway. 12696, Main 9536. 13

FOR SALE—5-ROOM COTTAGE, MODERN; excellent neighborhood; $250 down, $25 per month. R. D. LIST, 1021 Central Bldg. x17

FOR SALE—ONLY $175, $150 CASH, $10.00 month; 5-room house, lot 40x120, street work in. Call MRS. MATTICE, A7384. 13

FOR SALE—COTTAGE 4 ROOMS, HALL and bath, very cheap if taken at once; no agents. 4060 CROCKER ST. 12

FOR SALE—713 W. 23D ST., MODERN 5- room cottage, one block from new school and car line, $2500, $500 cash. 13

FOR SALE—AT A BARGAIN: MODERN 4- room house; bath; gas, electricity; southwest; owner leaving city. PHONE 29634. 13

FOR SALE — BOYLE HEIGHTS, 5-ROOM modern house, lot 40x132, near 2 car lines. Price $1450. Call at 2230 EMMET ST. 13

FOR SALE—4-ROOM CALIFORNIA HOUSE and lot. 1214 E. 56TH ST. Central-ave. car. 13

FOR SALE—OR EXCHANGE—MAKE OF- fer on modern 7 room house, near car line. HOME PHONE 28725. 13

FOR SALE—HOUSE AND LOT, 4 ROOMS, $2600, half cash, easy terms. HOME PHONE 28686. 1838 West 18th st. L. Johnson. 13

FOR SALE—5-ROOM COTTAGE, MUST sell, sickness; by owner. Come and make offer. 102 W. 46TH ST. 13

FOR SALE—C. MARTZ CAN SHOW YOU bargains in bungalows. 327 Douglas Bldg. x13

FOR SALE—5-ROOM COTTAGE, MODERN; excellent neighborhood; $250 down, $25 per month. R. D. LIST, 1021 Central Bldg. x17

FOR SALE—LOOK. FIVE-ROOM HOUSE, also 5-room house, $2900 and $3500, terms. 5th near Maple. PHONE EAST 2923. 12

FOR SALE—
100 acres near Corcoran; if you want a bargain see owner, 406 MASON BLDG. x13

FOR SALE—EIGHT-ROOM FURNISHED 5- STORY HOUSE ON PICO, ONE BLOCK FROM MAIN, FOR $6000. OWNER, 24681. 13

FOR SALE—$1000 CHEAPER THAN ANY 6- room bungalow in the southwest. Call at 1145 WEST 39TH ST. Phone West 744. 13

FOR SALE—MODERN COTTAGE, 4 ROOMS and bath; lot 30x145; gas, electricity sewer in; snap for cash. 4411 METTLER ST. 12

FOR SALE—5-ROOM COTTAGE, MODERN; excellent neighborhood; $250 down, $25 per month. R. D. LIST, 1021 Central Bldg. x17

FOR SALE—AT SACRIFICE, 5-ROOM COT- tage, furnished, bath, screen porch, gas, electricity. 1741 NORMANDIE AVE. 12

FOR SALE—6 ROOMS UNOCCUPIED, NEW, modern, 217 West 47th Place. $2300; terms to suit. Lot 40x141 to alley. 15

FOR SALE—5-ROOM MODERN COTTAGE; price right and best of terms. OWNER, 1139 E. 27th st. 13

FOR SALE— City Lots and Lands.

FOR SALE—LOTS IN THE YUCAIPA CITY and 5 and 10-acre tracts with water to every acre with the Redlands and Yucaipa Land Company. Call on E. BECKMAN, 227 Copp Bldg. 12

FOR SALE — $2500, LOT 61x286 FEET. Cheapest lot on Sunset boulevard; street paved, and close in. Fine lot to build two houses on. E. W. HAYWARD, 402 Grant Bldg. A3852. x13

FOR SALE—$400, 50x150, SOUTH PASADENA, near Huntington Drive, swell neighborhood, $40 under value, act quick, see us for bargains. BAIERSKI CO., 508 Bryson Bldg. F6281. x13

FOR SALE—FINE LOT IN VERMONT Square, on 67th, near Halldale, N. front, 42x 127 to alley, less than cost, $675 cash, balance easy. MRS. M. HOOVER, room 204, 212 West Third. Main 3471. 13

FOR SALE—WANT CASH OFFERS FOR northwest and southeast corner lots, 49th and Kansas, near Park and cars. Vermont Square. See us for bargains. BAIERSKI CO., 508 Bryson Bldg. F6281. x13

FOR SALE — FORTY LARGE LOTS IN beautiful tract, on handsome boulevard eight feet wide; landscaping improved. A bargain. T. WIESENDANGER, Room 311, 297 South Broadway. x1

FOR SALE—A BIG SACRIFICE. TWO LOTS on Long Beach car line. Price of lots $1700. Have paid over $500 but will sacrifice equity for $400. Don't overlook this snap. Address M, box 222, TIMES BRANCH OFFICE. 13

FOR SALE — FINE LOT ON CRENSHAW boulevard between Pico and 16th, $1400. Snap. Also fine corner lot at Ocheltree, 63x-11; worth $550, for $400. FRANKLIN & RIDENBAUGH, 312 H. W. Hellman. 13

FOR SALE—60x135; E.F. BUNGALOW, LOT Wilshire district, Oxford ave., will sacrifice for cash; at about one-half value.
ARTHUR COPPS & CO.
x15 F1291. 236 Pay Bldg. Main 4484.

FOR SALE—LOT NEAR 8TH AND WEST- ern; large pepper trees on rear, alley, street and sewer work done and paid for. Nice houses going up all around it. Address BOX 24, Wilmington, Cal. $900. 13

FOR SALE—
Lot 61x174, on Gramercy Place, a block from 16th st. I will sell under value, need about $1400 cash. Address A, box 189, TIMES OFFICE. x13

FOR SALE—TWO LARGE LOTS ON CON- necticut st., in the Burbank Tract, six miles from Redondo Beach. Lawn to alley. Sale or trade for Los Angeles property. J. H. SHAY. Phone Hollywood 1492. 12

FOR SALE—FINEST LOT IN L. A., ON Arroyo Seco, 3 blocks north of Colorado-ave., on Avenue 64, 75x280, with pepper, live oak and sycamore trees. Address as above. 13

FOR SALE — I HAVE SOME LOTS ON which I will build, you select plans, small cash payment, balance monthly; 12 minutes from Seventh and Broadway. Address M, box 237, TIMES BRANCH OFFICE. 13

FOR SALE — FLAT SITE, VERMONT through to New Hampshire, 200 feet south 16th, 50x192, high ground, $4500; also Vermont and 49th, 50x142, $400; owner. Address C, box 181, TIMES OFFICE. 13

FOR SALE—OR EXCHANGE, LOT 70x132, IN Elysian Garden tract, with a water right, set to berries. Cost $250. Will sell for $200 clear; what have you. 734 RUTH AVE. Phone F1288. 13

FOR SALE—SEVERAL FINE LOTS WHERE there is large amount of building; will take contract or trust deed in payment. W. L. JACOBS, owner, 620 Grant Bldg. A2823; Main 2383. x13

FOR SALE—SPLENDID LOT, OCEANVIEW avenue, overlooking lovely Westlake. Special price, $2500. Also fine large corner suitable for apartments, near Westlake, only $3500. NICKLIN, 203 Bradbury. A4621. 12

FOR SALE—"ST. VALENTINE" BARGAIN, $1900 lot in beautiful "La Prada" Park, Eagle Rock ave., for a few hundred dollars. 15 car fare. Address F, box 153, TIMES OFFICE. 13

FOR SALE—$2100; GOOD BARGAIN; MUST sell; fine 56-ft. lot, south front, first-class neighborhood; Canfield-Moreno, just west of Harvard. 'Phone OWNER, Temple 38. 14

HOLMES-WALTON CO., Sole Agents, 504-6 GRANT BLDG., 6TH & BROADWAY. x13

FOR SALE— $1200.

EAST FRONT LOT ON WILTON PLACE.

High elevation; one of the prettiest as well as the lowest priced lot on the street; part cash; owner non-resident. 50-foot frontage.

Branch office, 3rd and Western ave.

HOLMES-WALTON CO., Sole Agents, 504-6 GRANT BLDG., 6TH & BROADWAY. x13

FOR SALE— $2500.

S.E. CORNER 2ND AND WESTERN.

Only a little over $24 per front foot; lies higher than any of the four corners on this street and considerably higher than property north and south; has a magnificent view of the mountains and surrounding Wilshire district. The average Western ave. frontage is held from $60 to $100 per front foot. The A.V.E. street car is only one block away, no higher in elevation, 60x150, is held at $2500. This corner is 72x142.4. Absolutely the finest buy on the street. Worth today at least $3500. Get busy, you snap hunters.

Our salesman at the branch office, 3rd and Western, will show you this lot today.

HOLMES-WALTON CO., Sole Agents, 504-6 GRANT BLDG., 6TH & BROADWAY. x13

FOR SALE—
WILSHIRE LOT BARGAINS.
WILSHIRE LOT BARGAINS.
$1300—60x136. Perfect. Westlake Park district, high, worth $2000.
$1750—61x145...East front, Arapahoe at 18th.
$2250—75x150...Normandie Hill corner, on Kingsley Drive and a snap.
$2275—75x150...Ardmore, south of 6th, terms.
$2500—75x125...Macdonald st., south of 10th.
$4000—100x150...S.E. corner east of Vermont, block to Wilshire, worth $5000.
$2000—100x150...E.F. Occidental Blvd., near car, high sightly location; must go.
$22,500—80x150...Corner Wilshire and Hobart Blvd. Extraordinary home site.
$21,500—125x136...S.W. corner Wilshire and Iroio st. Finest possible location for your home. Might divide into 2 lots.
$5100—61x144...To alley, S.E. corner 5th and Lucas for stores, flats or apartments. $2000 under value.
ARTHUR W. KINNEY CO.
A2242. 119 Mer. Trust Bldg. Main 2226. x13

FOR SALE— ONLY $1400.

CHOICE 50 FT. LOT ON MANHATTAN.

WILSHIRE DISTRICT; near the yellow car line; high ground; no f

Los Angeles Sunday Times.

FOR SALE—
City Lots and Lands.

FOR SALE—

PAY
$50 CASH,

AND SECURE A SELECT LOT IN BEAUTIFUL
ARLINGTON
PARK.

IN THE HEART OF THE SOUTHWEST.

PAY THE BALANCE ON EASY TERMS.

A BROAD 50 TO 91 FOOT FRONTAGE LOT, LIKE THOSE IN ARLINGTON PARK.

Is an absolute necessity to the observing, wide awake, bungalow builder who wishes to embody and carry out all the strictly down to date ideas in bungalow construction, because it is the extra broad and pleasing frontage that attract the eye of the prospective purchaser, and above all one likes to feel that he has plenty of elbow room with his next door neighbor, and you cannot carry out your plans and feel the grand pleasure of living on a cramped up forty-foot lot as on the large lots in

ARLINGTON PARK.

You may often wish for a wide lot, but think you are compelled to buy the narrow forty foot lot because it is cheaper, but this is not the condition in

ARLINGTON PARK.

As we are selling beautiful 51 to 53 foot lots at only $1200 to $1650 on very easy terms, and we can show you decided advantages to be derived from investing in

ARLINGTON PARK.

The improvements will be the best that money can buy, and no expense will be spared in carrying out every little detail that goes to promote the general welfare of a first class tract.

ARLINGTON PARK.

Will have wide macadamized streets, graveled, tamped, rolled, sanded and rolled smooth as a floor. Arlington Park will have five foot cement walks, 10 foot parkways instead of the usual five foot ones on other tracts, and ornamental shrubs and shade trees along each and all the streets.

ARLINGTON PARK.

Has electric lights, city water, elegant car service, and, in fact, every convenience that goes to make up the ideal city home.

ARLINGTON PARK.

Is selling rapidly. Many homes are now being built, and now is the time for you to get in on the ground floor and reap the early harvest that it sure to follow.

ARLINGTON PARK

Is located in the heart of the southwest, along Arlington ave., Van Ness and Cimarron, at Jefferson street, the great southwest crosstown street.

Don't delay. Go out to

ARLINGTON PARK

today. Tract office, corner Jefferson and Arlington streets. Take West Jefferson car to Arlington street.

GEO. J. COTE,
SALES AGENT.

720 H. W. HELLMAN BUILDING.

Office phones— Tract phones—
A3161. Home 73423.
Main 9694. Sunset West 1512.

FOR SALE—
City Lots and Lands.

FOR SALE—

TO RAISE CASH

REDUCED PRICES IN

WILSHIRE-

HARVARD

HEIGHTS.

CONTINUED FOR SHORT TIME.

SAVE HUNDREDS OF DOLLARS ON DISCOUNT OF 10 PER CENT. ON LOTS SOUTH OF SEVENTH.

JUDGE IF THESE ARE NOT THE BEST BUYS IN WILSHIRE SECTION

TO CLOSE OUT OUR HOLDINGS.

A $1150 LOT, 50x135, ON KING, CLOSE TO SEVENTH, ON TERMS.....$1150

IROLO, BET. 37TH AND 9TH, E. FRONT, 50x125, HIGH AND SIGHTLY. BARGAIN, $1750.

HARVARD BUNGALOW LOT, BET. 37TH AND 9TH, $1075.

A $1750 E. FRONT, 50x125, ON IROLO; CLOSE TO 9TH, AND HANDSOME 2-STORY HOMES, $1875.

TERMS EASY. INTEREST 6 PER CENT.

BUNGALOWS AND TWO-STORY HOMES FOR SALE, FROM $4000 UP.

TO GET THERE
TAKE W. SIXTH ST. CARS MARKED "ARDMORE" OR "MELROSE" TO HARVARD; WALK SOUTH TO TRACT OFFICE, CORNER WILSHIRE.

AGENT ON TRACT EVERY DAY.

FOR MAPS OR APPOINTMENTS, CALL OR 'PHONE.

N.B.—HAND IN NAME AND ADDRESS FOR ADVANCE INFORMATION CONCERNING MAMOTH SUBDIVISION ON HIGHEST GROUND SOUTHWEST.

E. A. FORRESTER & SONS, INC.,
SIXTH FLOOR, FORRESTER BLDG.,
340 S. BROADWAY.
HOME 'PHONE 10001. BROADWAY 2121.

FOR SALE—
VERMONT AVENUE PARK,
IN THE REAL SOUTHWEST.

ON VERMONT AVE.
ON VERMONT AVE.

LOTS $525—$10 DOWN, $10 A MONTH.
Every lot 50 ft. frontage, level as a lawn and terraced above grade. We are selling these choice 50 ft. lots cheaper than adjoining 40 ft. lots are selling.
This property is near the famous Vermont ave. square where 46 ft. lots are selling from $1200 to $1500. The lots that we are putting on the market at $525 will be worth as much in two years as the Vermont ave. square lots. Good restrictions and a fine class of homes being built in the tract. Fine street work and water piped in front of every lot. All included in the price. You can all have a lot on these terms—$10 down, balance $10 per month.
Go out today and see this property. Take Redondo car, via Sunnyside or Strawberry Park. Five cent fare. Get off at Florence and Vermont. Office on tract, west side of Vermont.

"It Pays To See Us."
EDWARDS & WILDEY COMPANY,
232 Laughlin Building.
Main 9297. Home 10767. x13

FOR SALE—
City Lots and Lands.

FOR SALE—

WEST ADAMS.
WEST ADAMS.
WEST ADAMS.
PARK PLACE.
PARK PLACE.

Situated on that beautiful high ground on the south side of West Adams street from Eighth to Tenth avenues.
IT'S GOING FAST.
IT'S GOING FAST.
The railway company is extending its line to 11th avenue and will be running in the next two weeks.
Seeing is believing.
Go out and take a look at our lots and see what is doing.
You can make a little fortune in the next sixty days if you purchase our lots at the present prices.

LISTEN;
HEAR!

Beautiful double-terraced 50-ft. lots with a view unsurpassed, and retaining wall and cement steps in, from $2000 to $2500 each.
On 37th street.
Large 60x175 ft.
Lots $2250 each.
Only a few of these left.
Prices will be raised 20 per cent. in the next thirty days.
We have a number of lots we can sell from $900 to $1000 to builders and investors, only two blocks from ADAMS STREET. One-third cash, balance nine and eighteen months at 7 per cent.
REMEMBER, this will be your LAST OPPORTUNITY to buy on the High Ground, from the original subdivider on WEST ADAMS.

McKENZIE-CARTER CO.,
214 Merchants' Trust Bldg.
207 S. Broadway.
Main 5761. x13

A3962.

FOR SALE—

MINES & FARISH,

AN ELEGANT APARTMENT-HOUSE SITE

AT A BARGAIN

FOR A FEW DAYS ONLY.

50x150.

$4000.

East front, on Valencia St., near Pico.

This price will hold good for a few days only.

ACT QUICKLY.

SEE

MR. CORNWELL,
MINES & FARISH,
352 South Hill St. x7

FOR SALE—

THE LOT DEPARTMENT.

ROBERT MARSH & CO., INC.,
140 W. FIFTH ST., SECURITY BLDG.
'PHONES 10175, MAIN 8545.

$ 500—S.W. bungalow lot.....50x135
675—S.W. bungalow lot.....50x140
1250—Ardmore ave.....40x150
1500—9th ave. near 23d.....50x150
1300—On Washington st.....50x140
1500—On Garnier near 9th.....60x125
1800—5th ave., E. F., near Pico.....50x150
2450—4th ave., E. F. Snap.....60x135
2500—Third ave., W. F. Snap.....60x135
2500—Corner on Ardmore.....50x150

ROBERT MARSH & CO. x13

FOR SALE—
City Lots and Lands.

ONLY—$3200—ONLY

MR. APARTMENT BUILDER

HERE IS WHAT YOU HAVE BEEN LOOKING FOR

An elegant close in unrestricted lot in the Westlake district, near Burlington avenue and Orange, for only $3200. This proposition is excellently suited for flats or apartments and if improved at once would yield as great an income as a lot costing three times as much and not any closer to the business section. This lot is 51.48 feet frontage by 134.5 feet in depth and the price is only $3200.
Don't overlook this for good close-in lots at this ridiculously low price are not to be had, but this particular lot must be sold at once. We guarantee this to be absolutely the cheapest unrestricted lot in the Westlake district.

GEORGE J. COTE,
720 H. W. Hellman Bldg.
Main 9694. A3161. x13

FOR SALE—

FIFTY DOLLAR RAISE

MARCH 1ST.

SIERRA PARK LOTS

ADVANCE $50 EACH

ON MARCH 1ST.

SEE W. E. JONES,

220 PACIFIC ELECTRIC BLDG.,
6TH AND MAIN.

HOME 10245; BROADWAY 2483. x19

FOR SALE—

If you are looking for a good income from a small investment, buy some of the lots in Millside Tract at Wilmington that we are offering at $325.22 each (only a part of which need be cash), and build on these lots 4-room houses to cost about $650 each. Making the cost of each house and lot $1000. Rent every house you build, before they are finished, for $12.50 per month.
We have the lots and they are the best around the harbor, and we can take you to the men who want to rent the houses.

VAUGHAN-MIDDLETON COMPANY,
815 Security Bldg. Phones F1202, Main 1462.
After Mar. 1, 207-8 Story Bldg.
x13 Cary & Wheatly, agents at Wilmington.

FOR SALE—WILSHIRE BLVD. DISTRICT.
Lots $1750
in
The McCarthy Company's
VAN NESS AVENUE SQUARE
TRACT.
These low prices will prevail ONLY during progress of grading and street work. For homes, for investment, see them NOW.
Branch offices, Cor. 4th and Wilton Place, Cor. 7th and Gramercy.
x12

FOR SALE—
WILSHIRE BARGAIN.

A fine, high 100 ft. lot, just off of Wilshire blvd., can be had for the very low price of $4000. Think it over: One hundred feet right at the boulevard for only $40 per foot. See us at once. It's a real bargain.

DAVID BARRY & CO.,
715 to 719 Union Trust Bldg.
F4063. Main 4063. x13

FOR SALE—

WESTFIELDS.

East Front Lots on Wilton Place.

—$1250—

High, sightly lots on Wilton Place, between First and Temple streets, 52x132. These lots overlook the entire Wilshire district, and will make a splendid investment.

FOR SALE—
City Lots and Lands.

FOR SALE—

MANCHESTER
HEIGHTS.
LARGE LOTS.
$400 AND UP.

SOUTHWEST.
THE CENTER OF ACTIVITY.
IMPROVEMENTS ALL IN.

Call at main office for free tickets,
225 W. Second st.

TEN HOUSES NOW UNDER COURSE OF CONSTRUCTION.

See
FARR,
he be fore which has recently been granted the residents of this district, the expenditure of $640,000 on the Agricultural Park, and the consolidation of San Pedro with Los Angeles is causing great activity to homeseekers as well as speculators to put their money in this choice location. The elevation gives a clear view of Los Angeles and the mountains.

$25 CASH AND $10 MONTHLY.

These lots are at the southwest corner of Vermont and Manchester aves., high and level with public and private schools; right in the course of San Pedro and Wilmington, where $6,000,000 will be spent for improvements.

TWO CAR LINES.

30 minutes from Second and Spring streets. Take Redondo car marked "Strawberry Park" or via Sunnyside, in front of our office. Tell conductor to let you off at Manchester ave.

MANCHESTER HEIGHTS.
FREE TRANSPORTATION
DAILY
FROM OUR OFFICE.

OFFICE OPEN SUNDAY
TO GIVE FREE TICKETS.
HOME A5874. SUNSET MAIN 836.

GRIDER-HAMILTON-OSWALD CO.,
225 W. Second st. x7

FOR SALE—

MINES & FARISH.

BARGAINS.

WILSHIRE BLVD. DISTRICT.

These lots are all first-class investments and are cheaper by far than surrounding property.

$1900—Fine large corner, 49x132, Manhattan Place.
$1850—East front corner, 53x142, Oxford-Blvd.
$1500—East front, 50-ft. lot, Wilton Place.
$1450—Fine 50-foot lot, Wilton Place.
$1800—Fine 50-foot lot, Western ave.
$3000—East front corner, 74x165, Wilton Place.

FRED'K. A. HOLMES & CO.
218 Wright & Callender Bldg.
Phone Main 5460.
Agent on Tract Sundays. Take Melrose avenue car. Office 4th & Wilton Place. x17

FOR SALE—

OF INTEREST TO BUILDERS.

If will pay you to see us about some lots we have at Wilmington, within 2 to 5 minutes' walk of the mills of the Consolidated Lumber Company and the Pacific Lumber Company, and which lots we can sell you for less than $550 each, and on which you can build a 4-room inexpensive house to cost not over $650, every one of which you can sell for from $1000 to $1050 on a legitimate basis and reasonable terms, or you can rent these same houses for $12.50 per month.
Where could you find a better proposition? 200 houses at the present time.
The mills adjacent to our Millside Tract will employ from 1000 to 1200 men, and there is urgent need for homes for these men to live in.

VAUGHAN-MIDDLETON COMPANY,
815 Security Bldg. Phones F1202, Main 1462.
After Mar. 1, 207-8 Story Bldg.
x13 Cary & Wheatly, agents at Wilmington.

FOR SALE—

A BIG SNAP.
FINE SEMI-BUSINESS CORNER.
67x120
$3800— —$1800.
In the west end, east of HOOVER STREET.
See me at once.
MR. CORNWELL,
MINES & FARISH,
352 S. Hill st.

FOR SALE—

BUT NOW FOR PROFIT.

I will sell you a large level 50-foot lot, all improved with cement sidewalks, curbing, shade trees, gas, electricity and both 'phones. This lot is situated close to car line and only 15 minutes from 6th and Main and 5 cent fare. Fifteen beautiful homes have already been built on tract and many more projected. This is high-class property with restrictions and for home or investment; nothing on the market to equal it. Remember all arrangements have been made for another car line to pass this property and these prices will advance soon. To raise money to pay for this improvement we will allow 5 per cent. discount on next 15 lots sold. Terms to suit purchaser. Call at office and make arrangements to see this property with us. Office will be open Sunday until 3 o'clock.

COLONIAL LAND CO. (Owners.)
308 Wright & Callender Bldg.
405 S. Hill st. x13

FOR SALE—GREAT BARGAINS.

40x118 ft., N.F., need money.....$575
50x136 ft., N.W. cor., must sell at once..$700
50x150 ft., S.E. cor., on 18th st., cheap..$1500
40x156 ft., S.W. cor., can't beat it.....$1300
50x146 ft., S.E. cor.; Adams Heights.....$1000
60x135 ft., E.F., close to foothills.....$2500
75x116 ft., S.W. cor., on Wilton Place.....$2750
78x135 ft., S.W. cor., on car line, cheap..$4500
65x175 ft., W.F., on Gramercy Place.....$1450
75x170 ft., W.F., on Wilton Place.....$4500
50x198 ft., E.F., on Golden ave., cheap.....$1500
50x150 ft., E.F., on Francisco st., cheap..$1500
90x190 ft., N.E. cor., 5th and Commonwealth.....$4000
50x150 ft., S.W. cor., fine for apartment site.....$4000

OWNER, room 311, 257 S. Broadway. See MR. FRYE. A2043. Main 7043.

FOR SALE—A VACANT LOT TO CLOSE AN ESTATE; must be sold. Originally sold at $580. If you want a cheap lot, this is your chance. Bid on it. Will be sold to the highest bidder. Address

FOR SALE—
City Lots and Lands.

FOR SALE—BARGAIN LOTS.

These are all actual sacrifices, as the lots must be sold, and the prices have been cut to make quick sales possible. Compare them with others and satisfy yourself.

$400—50x150, near Avery and Santa Monica ave., 5 cent fare. Away under value.
$800—40x145, E. 38th st., near Central ave.
$900—40x135, cor. E. 46th and Naomi; a beautiful residence corner. Estate property and must be sold; $1000 heretofore refused.
$1000—50x150, Lakeshore blvd., nearly opposite Echo Park; $500 under value. Half cash if desired.
$1000—40x127, Harvard blvd., near 10th; a good lot cheap; all street work paid.
$1000—40x141, corner Bellevue ave. and Philico (Rampart) st. Estate property and must be sold immediately. Prices bargain price.
$800—53x146, Philico (Rampart) st., adjoining above; 12 minutes from center of city.
$2100—40x126, E. 16th st., near San Pedro; close in and good for mfg. purposes. Snap.
$2250—50x140, W. 24th near Vermont ave., a snap. Estate property and must be sold, $2400 refused heretofore.
$2500—50x132, N.W. cor. Adams and Congress; cheapest corner on the street.
$1750—45x132, adjoining above; great bargain.
$4250—85x132, N.W. cor. Adams and Congress, $1000 under value. Must be sold at once.

CROAKE & McCANN, 223 Douglas Bldg.
Home Phone A1812, Sunset Main 3420.
x13

FOR SALE—

WILSHIRE BOULEVARD BARGAIN.

—$1750—

—50x140—

WE CAN DELIVER THIS SIGHTLY LOT, SITUATED ONE BLOCK FROM WILSHIRE BLVD. FOR THE LOW PRICE OF $1750 ON EASY TERMS OF $200 CASH, BALANCE ONE OR TWO YEARS AT 6 PER CENT. THIS LOT IS EASILY FROM $500 TO $700 UNDER THE PRICE OF ANY LOT WHICH LIES IN THE OLD CITY LIMITS AND IS ONLY ONE BLOCK FROM WILSHIRE BLVD. THE TERMS MAKE THIS BARGAIN AN UNSURPASSED OPPORTUNITY FOR SOME INVESTOR TO MAKE A QUICK PROFIT. SEE US BEFORE IT IS SOLD MONDAY.

VICTOR G. KLEINBERGER CO.,
232-233 H. W. HELLMAN BLDG.
Main 2669.
10621. x13

FOR SALE—
WILSHIRE BARGAINS.
FINE RESIDENCE LOTS.

$1750—Near Wilshire and Western.....60x140
$1850—Harvard near Fourth.....50x140
$2300—W. 7th near St. Andrews; very high.....60x150
$1350—Arramore and 24th.....60x150
$2300—Wilton Place and Fourth.....50x150
$2350—W. Eighth near Vermont. Very sightly; near new car.....52x135
$2350—Beautiful southwest corner; 1 block from Wilshire.....
$2500—Sunset Place near Wilshire Place..50x161
$3000—St. Andrews and Sixth.....60x150
$2750—Oxford near Sixth.....60x150
$2000—Gramercy near 6th; east front.....50x140
$2500—Cor. Hobart and Sixth; east front, 64x150
$5700—Harvard and Sixth.....75x150
VICTOR G. KLEINBERGER CO.,
10621. 232-233 H. W. Hellman Bldg. Main 2669. x13

FOR SALE—
LOT BARGAINS.

$1200—6th ave., W. F., 50x150.
$1450—6th ave., E. F., 50x150.
$1850—5th ave., E. F., near 21st, 50x150.
$1700—5th ave., near Washington, 50x150.
$1750—3rd ave., near 23rd., 50x150.
$1850—2nd ave., E. F., near 23rd., 50x150.
$1800—4th ave., near Washington, 50x150.
$1600—Manhattan, near 19th st., 50x140.
$1700—11th ave., near Adams, 50x150.
$2100—Corner, La Salle ave., near Washington, 60x150.
$2250—Corner, near Pico, 50x150.

GEO. A. CORTELYOU CO.,
535 Bradbury Bldg.

FOR SALE—

CITY LOTS.

$200 AND UP.

$5 DOWN, $5 PER MONTH.

No interest, no taxes. City water piped to each lot. On Pasadena Short Line; 5c car fare; 456 cars pass this tract daily. Churches, schools; high, sightly lots. For further particulars see

GOLDEN STATE REALTY CO.,
120 W. Sixth st.
Open Sundays.

FOR SALE—
WESTLAKE-WILSHIRE SNAP.

$3500.

SUNSET PLACE, NEAR WILSHIRE PLACE, THE HIGHEST AND MOST SIGHTLY LOT OF BLOCK, CONVENIENT TO 4 CAR LINES. AN EXCEPTIONAL OPPORTUNITY TO SECURE A CLOSE IN LOT IN A HIGHLY RESTRICTED LOCALITY. SIZE 50x147.

VICTOR G. KLEINBERGER CO., 232-233 H. W. HELLMAN BLDG. MAIN 2669, 10621. x13

FOR SALE—
WILSHIRE DISTRICT.
—$1400—
50x159.

Beautiful high, east front lot on Gramercy Place, a little north of Fourth street. $2500 building restrictions. Convenient to car line. This lot is several feet above grade, and we believe it is $200 cheaper than any other lot in this block.

—$1400—

Phones A5067. WALTER R. BROWN.
Main 1302. 527 Bradbury Bldg. x13

FOR SALE—
BARGAINS
IN LOTS.

$2150—4th ave., E.F. S. of Wash....50x140
$1200—5th ave., W.F. S. of Wash....50x140
$1675—12th ave., W.F. S. of Adams.....60x140
$1675—13th ave., S. of 28th.....60x140
$2400—Van Ness ave., S. of Pico.....60x150
$2350—St. Andrews, S. of Pico.....74x173

It pays to see us.

EDWARDS & WILDEY CO.,
Main 9297. 232 Laughlin Bldg. 10747. x13

FOR SALE—BARGAINS.

$1250—Sixth ave., near Grant st.....50x150
$1650—Sixth ave., near Pico st.....50x150
$1850—Corner 5th ave. and Grant..50x140
$2200—Eleventh ave., near Adams..60x140
$2450—W. 21st, near Gramercy.....50x150
$3100—Eleventh ave., near 23rd..100x140
$3950—W. 21st near Berkeley Square.....75x150

ARTHUR W. KINNEY CO.,
A9242. 119 Mer. Trust Bldg. Main 2232. x13

FOR SALE—
THINGS ARE DOING
ON CRENSHAW BOULEVARD.

I have one lot that we can deliver for $1500, between Pico and 18th streets; also one lot for $1500, between 16th and Washington. In a very short time you will not buy a lot between Pico and Washington for less than $2000. See us before Tuesday.

GEO. A. CORTELYOU CO.,
535 Bradbury Bldg. x13

FOR SALE—
GRAMERCY PLACE SACRIFICE.
60x125—BETWEEN 6TH AND 6TH—60x140.
ON THE CREST OF THE HILL.

We are authorized to sell this magnificent east front lot at a price far below its value. Call us up for full details. SOLE AGENTS.

"It Pays To See Us."
EDWARDS & WILDEY COMPANY,
Main 9297. 232 Laughlin Bldg. Home 10767. x13

FOR SALE—
WESTFIELDS.
—$1200—

On Wilton Place, between First and Temple streets. These lots are 52x132, and carry $2500 building restrictions. They are all bargains.

Phones A5067. WALTER R. BROWN.
Main 1302. 527 Bradbury Bldg. x13

FOR SALE—
WILSHIRE DISTRICT.
$1500—60x132.5.

Beautiful, high, west front lot on Gramercy Place, just south of First street. $3200 building restrictions. This is a fine buy, and can be handled for $400 down, balance to run 1 and 2 years.

Phones A5067. WALTER R. BROWN.
Main 1302. 527 Bradbury Bldg. x13

FOR SALE—FINE BUILDING LOTS, 50x135, near Western and Melrose aves. Prices $800 to $1000; $50 down, $10 per month. Worth twice as much. Only 2 miles from Pico and Main sts. Take Pico car to Alta ave., then one block south. Or see

FOR SALE—
City Lots and Lands.

FOR SALE—BARGAIN.

5½ ACRES FOR $15,000.
OUR OPTION EXPIRES MONDAY ON THIS PROPERTY.

There are 22 lots; eight of them are corner lots. The cheapest lot of the 22 is worth $1000, and the 8 corner lots are worth $1250 to $1500 each. You can figure the profit without our saying another word. The property is on 42nd Place. The Grand ave. and Dalton car line is one block from these lots, and it takes 20 minutes to reach them from Fourth and Spring sts. Unless we put a deposit up Monday, we cannot deliver this property. This property is worth $6000 per acre, and our price is less than $3000. Whoever is interested must act Monday, and whoever buys its will get the best bargain offered in many a day.

R. A. ROWAN & CO.,
230 H. W. Hellman Bldg.
x13

FOR SALE—
$15,500—
WE offer the finest residential location in Los Angeles, $5000 below actual, adjoining values.
On the apex of the West Adams Hill. Fronting two streets.
100x436.
Consider the depth.
Consider the frontage.
Property within one block now selling at $25 per front foot, and being improved with residences costing $6,000 to $10,000, many of which are completed. This property overlooks the perpetually green Santa Monica Valley, the entire city of Los Angeles, six suburbs, the mountains and ocean.
The extension of the West Adams car line, now under construction will double values on the small amount of desirable property, now obtainable in this select district.
As a home site, as an investment, investigate t.dis. Terms as desired.

GEORGE H. COFFIN & SON,
(Exclusive Agents.)
Established 1883.
Suite 508 Security Bldg. Main 1595. x13

FOR SALE—
MINES & FARISH.
WILSHIRE DISTRICT.
Beautiful Occidental Boulevard.
Parkway in the center.
120-foot Boulevard.
The biggest snap in the elegant residence district.
129x156.
$6500.
Or will sell 64x156. This property is high and sightly with fine retaining wall in front. You cannot afford to overlook this snap.
See me at once.
MR. CORNWELL,
MINES & FARISH,
352 South Hill st.

FOR SALE—
WILSHIRE BLVD. DISTRICT.

We have 4 beautiful lots facing on a 100-ft. street. These lots lie 50-ft. higher than Wilshire blvd., and give a magnificent view of the mountains and surrounding country.
East front corner, 62x170, $3000.
East front lot, 50x170, $2800.
Fine corner, 62x170, $2800.
Fine corner, 50x170, $2750.
Good building restrictions.

FRED'K. A. HOLMES & CO.
218 Wright & Callender Bldg.
Phone Main 5460.
Agent on Trace Sundays. Take Melrose avenue car. Office 4th & Wilton Place. x13

FOR SALE—
FIGUEROA STREET.
Great Opportunity for Quick Profits.

Here Are the Best Buys.

$1675—Figueroa, close to 43rd.....50x150
$2250—Figueroa, north of 41st st.....50x150
$2500—40 ft. corner near Vernon ave.....40x132
$2600—Beautiful corner north of 41st.....47x127
$4000—Elegant northwest corner.....
$3000—Choice northwest corner.....100x150
Close to Agricultural Park.
For Figueroa Street Property
That Pays to See Us."
EDWARDS & WILDEY COMPANY,
Main 9297. 232 Laughlin Bldg. Home 10767. x13

FOR SALE—OR FOR EXCHANGE.
LONG BEACH SNAP.
FINE LOT, 46x150. WELL LOCATED.
FREE FROM INCUMBRANCE.
COST THE PRESENT OWNER $1000 CASH. YOU CAN GET THIS AT BARGAIN.

OR

WILL EXCHANGE FOR BUNGALOW AND PAY DIFFERENCE IN CASH OR ASSUME.

CHARLES F. O'BRIEN COMPANY,
112 WEST SIXTH ST. x13

FOR SALE—
BARGAINS. BARGAINS. BARGAINS.

Pico Heights bungalow lot, 50x150, price only $1000; easy terms.
Beautiful corner in the Wilshire district, only $1200. A snap.
A-1a ave. near Pico, a splendid lot for a home site. Unobstructed view of mountains. $1700. Adjoining beautiful residences. Terms.
Pico street corner, 52x162. Price only $2500, $500 under value.
Take Pico Heights (not Wilton Place) car to Alta ave. See me at once.

J. E. LANDEN,
Cor. Pico st. and Alta ave.
West 9022. Home 72415. x7

FOR SALE—
SOUTHWEST.
A BIG LOT—CHEAP.
100x165.
$675.
$10 DOWN, $10 MONTHLY.

This fine lot is on the way to San Pedro, reached by two car lines, with excellent service. High land, fine view, between Vermont and Budlong avenues. Cement walks and curbs, streets graded and oiled; large shade trees. This location is RIGHT, so are improvements. Price is low enough, surely. The man who buys this makes money. See me.

EMIL FIRTH,
219 W. 4th st., between Broadway and Hill.
"You're safe at Firth's."
Home A5105. Main 2543. x7

FOR SALE—
OLIVE STREET.

N.E. corner 11th and Olive; can be improved to pay good income on investment. I represent the owner, and can deliver at a price lower than others are holding inside property.

H. G. HEISLER,
x17 F5469. 432 Mason Bldg.

FOR SALE—BY OWNER, LOT 60x150 AT NO. 2341 Thompson st., running through to Tennessee st., on which we will erect apartments or flats to suit tenants.
Also 4 vacant lots, 46x132, in 1900 block on Tennessee st., on which owners will build houses to suit purchasers. Street improvements all in and paid for.
Also lot No. 2, block 37, S.W. corner 16th st. and Fifth ave. Street improvements in and paid for.

JOHNSON-MOORE CONSTRUCTION CO.,
502 Wright & Callender Bldg.
Home phone F1444.
Sunset Main 3287. x13

FOR SALE—UNEQUALED BARGAINS.
JOSEPH REED COMPANY,
304-306 C. T. Johnson Bldg.
Phones 10721, or Bdway 5422.

$850—Electric ave., Wilshire, 50x126.
$2150—Kingsley near Wilshire, 50x132.
$2500—Half block Wilshire, Ardmore, 50x132.
$1200—Miami at Wilshire, unrestricted.

FOR SALE—
I have for sale 2½ acres, in the heart of the exclusive West Adams district, considered the best tourist hotel site in Los Angeles. I will immediate sale. My price is $37,500. Full particulars, from owner, address J. box 239, TIMES BRANCH OFFICE.

FOR SALE—

—$1750—LOT 50x135.
EAST FRONT.

High and sightly, cannot be duplicated

FOR SALE—
City Lots and Lands.

FOR SALE—

JUST WHAT YOU WANT.

$950—Crenshaw blvd. N. of Adams.
$1200—Gramercy Pl. nr. Second st.
$1200—11th ave., nr. Wash., E. F.
$1200—9th ave. nr. Wash., E. F.
$1325—Crenshaw blvd. nr. Washton.
$1325—5th ave. nr. Washington.
$1375—5th ave. near Washington.
$1400—Manhattan Pl. nr. Second st.
$1500—Gramercy Pl. nr. 4th, E. F.
$1525—6th ave. nr. Washington.
$1550—6th ave. nr. Adams.
$1640—8th ave. nr. 23d st., E. F.
$1650—St. Andrews Pl. nr. 4th, E. F.
$1700—6th ave. nr. Washington.
$1750—Nr. Wilshire and St. Andrews.
$1850—St. Andrews Pl. nr. 4th, E. F.
$1875—5th ave. nr. 20th, E. F.
$1900—St. Andrews Pl. nr. Pico, E. F.
$1900—St. Andrews Pl., cor., E. F.
$2000—Harvard, 2 lots, cor. 11th st.
$2000—S. Andrews Pl. E. F.
$2100—Manhattan Pl. nr. 4th st.
$2200—Western ave. nr. 23d st.
$2200—Manhattan Pl. nr. 4th, E. F.
$2500—Normandie ave. nr. 4th st.
$2600—Oxford blvd. nr. 6th st.
$2600—Harvard nr. Linden, E. F.
$2750—Harvard blvd. nr. 5th st.
$2900—Manhattan, cor. nr. 5th st.
$3000—Cahuenga blvd. nr. Wilshire.
$3250—St. Andrews Pl. nr. Wilshire.
$3500—Western ave. nr. Wilshire, E. F.
$4000—6th ave. nr. Adams, corner.
$4450—Normandie ave. nr. 8th, elev.
$6000—Normandie nr. 6th st., elev.
$6500—Gramercy nr. Wilshire, E. F.
$8250—Ardmore ave. nr. 6th st., cor.

ALTHOUSE BROS.,
439 S. Broadway.
Main 262. Home

FOR SALE—
BARGAINS.

40x132—51st near Western.
80x146—Downey ave. near Mission Rd.
80x130—Near Eastlake Park.
50x147—Loetz st. near Sunset Blvd.
50x132—52nd near Normandie.
82x148—Court st. near Lake Shore.
41x145—Berendo near 8th st.
50x146—6th ave. near Washington.
65x150—West Adams near Normandie.
50x145—New Hampshire S of Wilshire.

All above lots priced below $1000, $10 down, all others one-fifth down.

METZLER INVESTMENT CO.
Main 3446, A1446. 402 Bitzmore

FOR SALE—
CHOICE WILSHIRE LOTS.

Location Southwest; Street Improvements, Sidewalks, etc., 50 and 60 ft. Lots.
$450 These lots are listed for resale to original purchasers in tracts at less than cost to them and are a rare bargain, considerably below values of surrounding tracts.
These will sell rapidly.
Don't misunderstand us.

A3231. ROBERT MITCHELL CO.,
Main 3231. 420 Exchange Bldg.
x13 Cor. 3rd and Hill

FOR SALE—
CHOICE BUILDING LOT.
NORTH OF WILSHIRE BOULEVARD.
$800 Cash, ONLY $1200.
Balance to suit.
Beautiful, high, sightly lot, on Bonsallo ave. near Western ave., 50x146 ft.
"It Pays To See Us."
EDWARDS & WILDEY COMPANY,
Main 9297. 232 Laughlin Bldg. Home

FOR SALE—
Are You Looking for a Fine Residence Lot That's a Bargain?

We have a lot on Van Ness ave., east front, 220 feet south of Pico, which owned by a non-resident who is very anxious to sell and has put it at the low price of $750, which is $300 under value.

DAVID BARRY & CO.,
715-719 Union Trust Bldg.
F4063. Main 4063.

FOR SALE—
THE McCARTHY COMPANY'S
VAN NESS SQUARE
Tract.

Cream of Wilshire boulevard district, between Fourth, Fifth, Wilton Place and Gramercy, Van Ness, Norton, Linden streets.
PRICES now low while street work is in progress. Branch offices, Cor. 4th and Wilton Place, Cor. 7th and Gramercy; corner Fifth and Wilton Place cars.

FOR SALE—
CRENSHAW BOULEVARD.
—$2100—

100 feet on Crenshaw Blvd., near Ingleton. East front, $2100.
100 feet on 11th ave., not far Adams. This is a bargain.

GEO. A. CORTELYOU CO.,
535 Bradbury Bldg.

FOR SALE—
An East Front on Crenshaw Blvd., Between Pico and Sixteenth.

ONLY $1650. ONLY $1650.

If you are in the market for a home or investment, we can recommend this.

DAVID BARRY & CO.,
715-719 Union Trust Bldg.
S.E. corner Fourth and Spring.

FOR SALE—WILSHIRE BARGAIN.

A fine high 100-foot lot, just off of Wilshire blvd., can be had for the very low price of $4000. Think it over. One hundred feet right at the boulevard for only $40 per foot. See us at once. It's a real bargain.

DAVID BARRY & CO.,
715 to 719 Union Trust Bldg.
F4063. Main

FOR SALE—
OUR SPECIAL
ARLINGTON HEIGHTS,
WEST ADAMS-WASHINGTON
SNAP FOR BUILDERS.
6 LOTS IN WEST ARLINGTON HEIGHTS.
CLOSE TO CARS.
ONLY $2800.
SEE THIS AT ONCE.
T. J. BOLTON CO., WESTERN
2401 W. ADAMS ST., COR. SECOND

FOR SALE—CHOICE 50x134 EAST FRONT LOT ON BRAND BOULEVARD, GLENDALE, BETWEEN BURCHETT AND CHEVY CHASE, A BARGAIN AT $900. ADDRESS E. K., 322 S. MAIN ST. SANTA ANA.

FOR SALE—
ARDMORE NEAR THIRD.
BEAUTIFUL BUNGALOW LOT.

This 50x160 ft. lot at $1200 is a bargain; must not overlook. Bungalow or two restriction. SOLE AGENTS.

"It Pays To See Us."
EDWARDS & WILDEY COMPANY,
Main 9297. 232 Laughlin Bldg. Home

FOR SALE—TWO LOTS, NORTHWEST CORNER blocks from Edendale car line; only 10 minutes from 6th and Main, 5 cent fare; $900 for the two. Also a beautiful lot on Adams and Orchard aves., 50x198. Price $1000. These are snaps. See us at once. We have some snaps in houses.

BUTTERBAUGH-MYRES & CO.,
1200 Crocker Bldg. 4 West 3d st.
Phones F5233; Main 6137. Also

FOR SALE—
THREE BIG BARGAINS.

$ 950—West 27th st., near Western.....
$1025—West 29th st., near Cimarron.....
$1175—Van Buren Pl., near 30th, E. F.....

"It Pays To See Us."
EDWARDS & WILDEY COMPANY,
Main 9297. 232 Laughlin Bldg. Home

FOR SALE—A FINE LOT ON SOUTH side of Jefferson, just west of Hoover, overlooking Country Club; in restricted district; reasonable price. Will lend money for building if desired. Phone A3290. WATSON. Main
304 Equitable Bank Bldg.
x13 N.E. corner First and Spring.

FOR SALE—
THIS IS THE FINEST LOT IN THE CITY OF LOS ANGELES.
50x160
with a Most Magnificent Command View; will never be cut off as it is good-bye way below of the adjoining property. See
A. M. KREMER,
12 217 LISSNER BLDG. F7689.

FOR SALE—INVESTORS, BUILDERS. TAKE NOTICE.

500 car men employed within 8 blocks; going to buy or rent bungalows on these LOTS, $600 each. Splendid terms. Owner must sell; 1-3 less than adjoining property; money maker for you. Unsolicited. If you buy in Los Angeles today, inquire at 174 S. SPRING, room 1.

FOR SALE—
THIS IS A REAL BARGAIN.
$1450—GRAMERCY NR. 6TH—60 FT. FR.

Owner needs money, has not a price; enables buyer to make big and quick profit. SOLE AGENTS.

"It Pays To See Us"
EDWARDS & WILDEY COMPANY,
Main 9297. 232 Laughlin Bldg. Home

FOR SALE—
Fifteen acres, within city limits

Want Liners

FOR SALE—
City Lots and Lands.

SALE—MONETA AVE. WAY; 5-CENT CAR; JUST WHAT YOU HAVE BEEN LOOKING FOR; BIG LOTS ON W. 53D AND 54TH STS., CLOSE TO MONETA FOR ONLY $300; $5 DOWN, $5 PER WEEK; WORK ALL DONE; THIS IS ALMOST LIKE BUILDING SOMEONE ELSE'S HOME; SMALL CASH PAYMENT AND RENT LIKE RENT; BETTER QUIT PAYING RENT AND MAKE A START; YOUR OWN HOME; WHY NOT BUY HERE BEFORE THE 28 BUNGALOWS ARE BUILT AND PRICES GO UP? AND SEE OUR NEW PLAN TO RENT; FINE FOR YOUNG COUPLES; ON THE HILL. SALES MANAGER, STRONG & DICKINSON, 147 SOUTH HILL-WAY, MAIN 422. HOME A3222. x

SALE—
JUST THINK OF IT!
FINE 50X150 INVESTMENT.
PRICES CUT IN TWO.
NEAR INDUSTRIAL SITES KNOWN; U. S. SPUR TRACKS IF DESIRED. PRICE BLOCK LESS THAN $50,000. TEN CAR LINES AND ONLY 7 MINUTES' RIDE. HOW MUCH AND CAN YOU USE? THE CUT IS SELLING IT RAPIDLY. NO TRADE. REFUSE IT. NO COMMISSION TO AGENTS. REMEMBER, THE PRICES ARE DOING THE SELLING. RAPIDLY. TELEPHONE OR SEE GUS B. HILL, 167 BROADWAY, WITH STRONG & DICKINSON. MAIN 422. HOME A3222. OFFICE OPEN SATURDAY EVENINGS. x

SALE—
SEE THESE!
CHEAPEST LOTS SOUTHEAST.
SING OUT THAT AT BARGAIN TRACT OF LOTS ON CAR LINE; 5-CENT FARE; TRACT BUILT UP; 10 MINUTES FROM CENTER. TAKE WATTS CAR AND MAIL TO 9TH ST. SEE AGENT ON TRACT. ONLY $400 EACH. ALSO THREE FOUR-ROOM CALIFORNIA HOUSES FOR SALE INTO AT $1000. TERMS. GUS B. HILL, 147 S. BROADWAY, WITH STRONG & DICKINSON. MAIN 422. OFFICE ON TRACT, SOUTH 9TH ST. OPEN SATURDAY EVENINGS. x13

SALE—
GOOD LOTS CHEAP.
NOTE LOCATION AND PRICE.
GOOD STORE OR RESIDENCE LOTS.
ON THE CORNER OF FIRST ST. AND COMPTON AVE., NEAR HOOPER-AVE. LINE. FOR $600 EACH. ALSO FINE LOCATION FOR STORE OR RESIDENCE. TRACT TELLS. HOW. GUS B. HILL, 167 S. BROADWAY, WITH STRONG & DICKINSON. MAIN 422. HOME A3222. TEL. SOUTH 1961. OFFICE OPEN SATURDAY EVENINGS. x

SALE—
BUSINESS CORNER.
corner lot is on W. Ninth st. car 54x160, and is, for any one desiring to an apartment or for business purposes, cheap at $300; cash or terms. THE CRESCENT REALTY CO., Main 124. 807 Security Bldg. x13

SALE—
OXFORD AVENUE BARGAIN.
lot on Oxford avenue near Washington. Price $2000. This is a choice lot and a great location for a nice home.
J. SCHERER, 300 Frost Bldg. x13

SALE—EIGHT LOTS IN ONE BODY, Vendome property, near Jefferson Tract, the finest shrubbery and trees. Could ride one of prettiest homes in the city while waiting for trees to grow. House on premises will do to live in while a corner or place is good to subdivide. Price $4,000. MARKS, 228 S. Main st. 12

SALE—
CITY WILDSHIRE WAY.
Beautiful, Large Lot 85x227,
nicely situated on one of the highest points in the entire Wilshire district, only $750. This is a new tract and prices is right now.
DAVID BARRY & CO.,
718 to 719 Union Trust Bldg. x12

SALE—
CASH—$270—CASH.
Most beautiful bungalow lot in on Vermont ave. between 16th and San Pedro sts.; car; east front, 5 ft. sidewalk; no restrictions, opposite new Row; adjoining lot held at $3500. Owner needs the sacrifice. Owner, 2508 A2754, after 11 a.m. 13

SALE—2 FINE LOTS FOR BUILDING ve values are advancing; will loan on them if you desire. Build when lumber and materials are cheap. AZ30. WATSON, 316 Equitable Bank Bldg. N.E. corner First and Spring. x12

SALE—$200 UNDER MARKET VALUE. 50x100 to alley, Occidental Blvd. between Bellevue; one of the commanding viewpoints in the city. ESTEAD LAND & BUILDING CO., I. W. Hellman Bldg. Both Phones. x13

SALE—WE HAVE A LIST OF PERfly inspected lots and houses in all ity sections, or we will build to suit a lot of your selection on most attractive

HANDLER & GORE, Real Estate, 611 Delta Bldg. F7127. x13

SALE OR LEASE—ON VERY REAble terms, one acre land, with railway switch; buildings suitable for manufacturing, best location. BROWN, 605 H. W. Hellman Bldg. Phone A7355. 13

SALE—LOT IN 2 BLOCKS OF VERand Jefferson sts., cheapest in that part of city; 1 car near Hunsaker blvd. and 7th ave., Hollywood. Also an equity in 6-room cottage out west. Might exchange for vacant. HEALEY INVESTMENT CO., 324 Citizens' Natl. Bank Bldg. 13

SALE—
THIS WEEK THESE PRICES.
Magnolia ave., near Adams, 2x236 ft. Temple st., cor. Occidental blvd., Alta st., near Downey ave., 50x206 ft. or address 3144 VERMONT AVE., city. x

SALE—A LOT AT HERMOSA BEACH, marine view; also a fine lot on Eagle line, on which we will build modern, new homes and sell on easy terms like THE UNIT LOAN COMPANY, 107 S. Broadway. x

SALE—$1100; ON MELROSE NEAR st. car line; fine lot, high elevation, ot in tract; worth $1,500; $400 cash will ; must be sold.
A. BOEKER,
1240. 424 Laughlin Bldg. x13

SALE — WILSHIRE BOULEVARD r, $6000; worth $7000. If you want a of the boulevard look this up; it's a . Phone M2045 or 10175. MR. AYRES x12

SALE—LOT ON FOURTH AVE., AKHeights tract, near Adams; $250; on gain counter; best and cheapest lot in most aristocratic neighborhood. Owner leave money; will handle it, balance. F. H. SHAW, 632 Bryson Bldg. 12

SALE—OR EXCHANGE — HAVE TEN acres for acreage, equities ant lots or houses; will consider small s, part of lots Hollywood way. Have 1 in for W. 53d st., cheap; mortgage snaps. MILLER & WHITE, 614 Pa- Bldg. F7274, Broadway 2841. x13

EXCHANGE—7 NEW BUNGALOWS, or furnished. (Good location; rent for r month. $2000; mortgage $1900, at t. Want good lot or lots, beach or
EDWIN J. CURRY,
612 Pay Bldg. x12

SALE—LOT 40x150, SOUTH OF PICO, of Vermont; fine surroundings; fronting streets; price only $2250 if sold this week. Can handle adjoining lot. High and situation.
MRS. HOOVER,
oom 304, 212 W. Third. Main 3471. 12

SALE—$450, WHICH IS $150 UNDER 48th and Vermont; street work, etc.; ave money. Also business corner, $1300; ce of $10 monthly; another business on 4 rooms, plastered, $1250; $75 cash, nthly. One 5 rooms, $750; $25 and $10 PLAISTRIDGE, 111 Broadway. 13

SALE—LOT 794, BURCK GOLDEN 3 lots, east of Vermont, west on 47th ems, take up contract, balance cash; 2666. For further information, see W. ATTS, care H. Jevne & Co., Second and st. 12

SALE—
MONETA AVENUE.
west side, between 52rd and 54th sts. THIS IS AN EXTRA GOOD BUY.
THOS. HILL,
605 LAUGHLIN BLDG. x13

SALE—A FINE LITTLE CORNER 41x130, southeast corner Mariposa and st. st.
STEAD LAND & BUILDING CO.,
I. W. Hellman Bldg. Both Phones. x13

SALE—
LA SALLE AVE. LOT, $800,
ted in the southwest section, where omes are being built; adjoining lots 000. It is a bargain. See A. N. SAN- 626 Security Bldg. x13

SALE—OR EXCHANGE—7 LOTS, 32x each, on Pacific st., south of Colegrove ues, $3000, clear; want cottage.
A. BOEKER,
1240. 424 Laughlin Bldg. x13

SALE—A SNAP FOR CASH.
50x152, Manhattan Place between First cond sts.; $150 under value.
STEAD LAND & BUILDING CO., I. W. Hellman Bldg. Both Phones. x13

SALE—45x100, NEXT TO THE CORon 42d st. near new school; this is snap at $1600; $500 cash. J. W. DOLAN CO., 607 Security Bldg. x13

FOR SALE—
City Lots and Lands.

FOR SALE—
FINEST HOME SITES IN LOS ANGELES.
KENSINGTON ROAD.
On the ridge above Echo Park Lake; grand, unobstructed view of mountains and Hollywood country to the ocean; all the advantages of the country; privacy; beautiful surroundings, magnificent views; lake and park visits, large lots, and yet within ten minutes of center of city, on five car lines;
50x150—La Veta Place, $2000.
50x150—Kensington Road, $2000.
50x140—Kensington Road, $2500.
50x140—Kensington Road, $2700.
50x200—La Veta Place, $3000.
Also other lots. For full price list and terms inquire
MARSHALL STIMSON,
Rooms 501-2 Wright & Callender Bldg. Phones, Main 4401; Home F 7427. x17

FOR SALE—
Attractive values on the West side.
60x135, Bungalow lot, Grand ave., $750.
50x138, Crenshaw blvd., and 9th, $900.
50x135—6th Ave., near Washington, $1250.
50x125—Normandie and San Marino, $1500.
50x135, Harvard blvd., bungalow cor., $1700.
50x140, Parmly Pl., and Santa Monica ave., $1500.
50x150, Harvard near Washington, $1250.
50x120, Western near Wilshire, $2500.
125x135, St. Andrews and Dorchester, $1200.
JOS M. RUNKLE.
West 529. 71272. 3029 W. Pico st. x13

FOR SALE—WILSHIRE DISTRICT, SNAP for builders or investors. 8 lots together, 2 are corners, two blocks south of Wilshire, near Norton. Has street work done, gas, electricity and water. Price $14,000. Address K. box 128, TIMES OFFICE. 13

FOR SALE—A SPECIAL BARGAIN. $1000—50x150 to alley, E. 41st st. near McKinley; Griffith-ave. car.
HOMESTEAD LAND & BUILDING CO. 311-312 I. W. Hellman Bldg. Both Phones. x13

FOR SALE—2½ ACRES NEAR MANCHESter and Vermont, near 2 car lines; high and level; fine soil, elegant view; choice surroundings; easy terms. Cheapest buy in that section; only $1500 per acre. W. P. REYNOLDS, 230 Pay Bldg. Phone F7297. x

FOR SALE—3 CORNER LOTS NEAR ST. James Park; splendid location for apartments, and the price of it is below surrounding property, $7500 takes both. See EAGLES REALTY CO., 728 W. Pico. Broadway 1292. 13

FOR SALE—$1000 AND $1250, "SPECIAL," two choice lots near center of Hollywood. We generally sell what we advertise as "special," and if you are ready for a lot, please make appointment at once. C. E. MOONEY, 240 Wilcox Bldg., 2nd and Spring sts. x13

FOR SALE—TO BUILDERS. A FEW LOTS right in the heart of the Wilshire district; Will take small cash payment and arrange second mortgage for balance. Call 364 KINGSLEY DRIVE. Take Western ave. Bimini car. R. V. HOUGH, owner. 12

FOR SALE—21 CORNER, UNUSUAL bargain, southeast corner West 7th and Golden Avenue, near Pico; first front foot special for 10 days. Call at 747 E. 22D ST. Phone 29236. 13

FOR SALE—
WILSHIRE DISTRICT.
Fine large lot on Commonwealth and 6th st. at sacrifice, $3000.
R. S. SAUNDERS, 605 S. Hill st. Room 710. x13

FOR SALE—APARTMENT HOUSE OR HOtel site, 50x150, Georgia street, between 9th and 10th streets, 50x150. Price $7500 to close an estate. ALBERT H. BEACH CO., 205 Security Bldg. F1900, Main 3172. x13

FOR SALE — VACANT LOT 40x126 BEtween 1267 and 1297 W. 37th st.; highest offer takes it; $400 cash gets deed and certificate of title, balance $10 per month, 7 per cent. Address Owner, JAMES BOWERS, 1015 E. 32d st. 12

FOR SALE—BUNCH OF 12 FINE BUILDing lots in 1 block and another bunch of 26 lots near Western and Melrose aves. Will sell at a bargain, easy terms. GUS HORN, 320 Byrne Bldg. F7021. 13

FOR SALE—WEST 87TH ST., $2500. Next to corner Hoover, 50x153. High ground and sightly. McGARRY REALTY CO., 201 Bryson Bldg. x13

FOR SALE — CHOICE BUSINESS LOT ON Moneta ave., this side Slauson ave., corner; low line; price of $1800, $500 cash, will handle 45 feet. See V. F. WINSLOW & CO., 64th and Moneta ave. x13

FOR SALE — LOT 50x126, BETWEEN 2 streets, facing beautiful Echo Park; sewer paid; lots next it $2500 up; mine $1250; must have money; clear title. GORTWYN. Owner, 800 Echo Park ave. 13

FOR SALE—CORNER 81x120, ON VERMONT ave., suitable for store. Will sell for $1800. All other corners in vicinity held at $2500 up. WEBSTER, owner, 234 H. W. Hellman Bldg. A4140. x13

FOR SALE—IN BEAUTIFUL FLORENCITA Park, lot 60x125, 12 full bearing peach and walnut trees, price $600, $25 cash, balance $10 and interest monthly. Owner, 744 S. GRAND. Main 5124. 13

FOR SALE—GREAT BARGAIN, SOUTHwest corner 36th and Gramercy, now $2350. After March 1, $4000. Look it up; 75x125. Owner, R. G. RHODES. 304 Bryson Block.

FOR SALE—CHEAPEST LOT IN SOUTHwest. Near new high-school and Agricultural Park. Size 50x150. East front. Owner needs cash. See MR. BAKER, with BAKER & BRECHER SYNDICATE, 122 West Sixth st. x13

FOR SALE—$4200; PICO HEIGHTS, 74x172 on Wilton Place near Pico, by owner. Call F2117. A. BOEKER, Main 1240. 424 Laughlin Bldg. x13

FOR SALE—
$300
A choice building lot on La Salle ave., southwest section, where nice homes are being built, improvements all first-class. PHONE 16394. 13

FOR SALE—WILSHIRE DISTRICT. THE southwest corner of Harvard and Linden, 65x165, at a very low price if sold soon. This is a beautiful lot on high ground. F. H. ROWLEY, 628 Mason Bldg. 12

FOR SALE—$PLENDID 5-ACRE TRACT IN town of Beaumont, 2 blocks from new high school site; a genuine snap; owner must sell; price $1350; terms. See WATSON, 316 Central Bldg. 13

FOR SALE—
NOTICE TO BARGAIN HUNTERS.
Lot on Sumner Boulevard, 50x140; worth $1000; will sell for $700. Owner must sell. ADAM LAYER, 604 Pay Bldg. A7172. 13

FOR SALE—BARGAIN, $2300. JUST OFF Hampart and Hoover. West 8th frontage, 50x 137. Adjoining property finely improved. FORRY or JACKSON, with R. B. Dickinson, 321 S. Hill st. A3926. x13

FOR SALE—FINE LOCATION FOR SUBURban home over one acre, on improved street, near boulevard and electric cars at West Gate, $1500 cash. See or phone, W. J. HALLER, 358 Wilcox Bldg. Phone A3676. 14

FOR SALE—
Small, entire block, West 7th street, ideal site for family hotel or apartment houses. Exceptionally easy payments. Owner 715 SOUTH GRAND AVE. 13

FOR SALE—I HAVE 2 OR 4 BUILDING lots in the S.W. near good car line, which I can sell for $50 down and $10 a month for the next few days. If interested call at my office, F2750. CHAS. GLOVER, 405 S. Hill st. x13

FOR SALE—OR EXCHANGE, FOUR VERY choice lots, Los Angeles. Cal., exchange for city income or eastern property; farms with orange grove. Particulars WIMBUSH, 443 Mt. Prospect ave., Newark, N. J.

FOR SALE—LOT ON OLIVE NEAR 6TH. AN EXCEPTIONAL OPPORTUNITY. TWO LOTS IN GROWING SOUTHWEST. ONLY $375 EACH. OWNER MUST SACRIFICE. ADDRESS C. BOX 65, TIMES OFFICE. 13

FOR SALE—GREAT BARGAIN.
$1850—Good large lot on 8th ave., near 21st st., in Arlington Heights Tract. Write me at once. No agents. Address K. box 264, TIMES BRANCH OFFICE. x13

FOR SALE—AT A BARGAIN. HAVE SOME fine lots in Hollywood on Hartford ave, which I offer at $700 and up, small payments down. Come and see me at once. B. W. BARTELS, 631 Mason Bldg. x13

FOR SALE—WESTERN AVENUE. Acreage and lots, high and sightly, the cream residential district of Los Angeles. I can deliver property cheaper than any one. Owner, THAS. MATSON, 625½ S. Main. x

FOR SALE—FINE LOT, 50x200; LIVE OAK and sycamore trees, Pasadena ave., opposite Sycamore Park; east front. Most beautiful spot, $10,000. HAMILTON CO., 301 Pay Bldg. x13

FOR SALE—A SNAP; 4 LOTS ON ROSAmond ave., in Olivito Heights tract, off Vermont ave.; price $425 each; lots 50x1bx to alley. No lots in the tract for less than $500. MAIN 3961. 13

FOR SALE—ONLY $360 FOR FINE LOT 50x 125 in West Washington section. A good buy. F1317. MARTIN & MARTIN, Main 6907. 510 O. T. Johnson Bldg.

FOR SALE — ON FLOWER AT $500 FOOT, on Figueroa, at $630 a foot, both between 6th and 9th streets. Best in all of that district. M. F. BURKE, 806 I. A. Trust. A7361. x

FOR SALE—EIGHT LOTS, WELL IMPROved, good location, cheap, take Redondo and San Pedro car lines, in Sunnyside, get off at Athens on the hill, half mile west. LAWRENCE FOGAL. x

FOR SALE—LOT ON SIXTH AVE., 255 feet from Washington, $1500; half cash, balance 1, 2 and 3 years. Address owner, 1020 Maple ave. 13

FOR SALE—
City Lots and Lands.

FOR SALE—65x150 FEET ON WEST 7TH street, close in. Price $25,000. Improvements cost $15,000. PALMER INVESTMENT CO., 319 West 3rd st. Phones F4239; Main 3744. x13

FOR SALE—$495; THIS IS $65 BELOW market price. 50x135, north front, on 58th street, one-half block west of Figueroa; will make terms. No agents. MR. L., 1728 Thalia. 12

FOR SALE—FINE CORNER LOT ON HOOVer st., 51x120, gilt-edge for grocery store, or any other business, come and see me Monday; price $1150, mortgage $700. C. MARTZ, 327 Douglas Bldg. 12

FOR SALE—$1000; LOT 40x150, ON 47TH, near Figueroa; north front; only $1000; positively worth $1250. ARTHUR BENNER, 520 Lissner Bldg. Main 3272. F4267. x13

FOR SALE—$475; LOT 50x134, ON NORTH side of 52d st., between Normandie and Denker. Address J. C. SCOLLARD, 639 Hearst ave., San Francisco. 12

FOR SALE—SOUTHWEST, LOT 40x126 TO alley, $540. All street work done. Must sell this week. A1645. 462 STIMSON BLOCK. x12

FOR SALE—OR EXCHANGE—HOLLYWOOD, fine corner, 165x132; want acreage, close to electric car. Address B, box 70, TIMES OFFICE. 12

FOR SALE—MALE SPOT CASH OFFER, $3000 for 4 66-foot lots and 2 houses, near corner Sunset blvd. and Vermont. JAMES THOMPSON, 626 Mason Bldg. 13

FOR SALE—GOING TO EUROPE. WILL sell east-front lot on Iroko at Wilshire for $2250. Why go farther out? Address E, box 118, TIMES OFFICE. 13

FOR SALE—50x150, $1250; FINE BUNGALOW lot, next to 526 W. 42nd Place, just west of Figueroa; Grand-ave. car; north front. Must sell quick. 301 PAY BLDG. x13

FOR SALE—WEST ADAMS HEIGHTS LOT, a great bargain, south side of 75st, only half block west of Arlington st. A snap for cash for $1600. HOME PHONE F7500. 13

FOR SALE—LOTS. I HAVE CASH BUYER for Wilshire or West Adams Heights lot, corner preferred. MUNHOLLAND, 605 H. W. Hellman Bldg. x13

FOR SALE — $1500; UPPER HAMPART Heights, large lot, near First; all street improvements. $500 down, balance terms. PHONE HOME 22598. 13

FOR SALE—CHOICE LARGE HIGH AND sightly lot, Oxford, right at Wilshire; bargain; must sell. Address K, box 215, TIMES BRANCH OFFICE. 14

FOR SALE—CLIENT MUST HAVE MONEY; will sacrifice 2 lots, 6th, close to Figueroa, $50 each cash. BROADWAY LAND CO., 432 Mason Bldg. F1369. 12

FOR SALE—BEAUTIFUL BUILDING LOT on Melbourne ave., near Vermont, 50x130 to an alley. North front. Price $1700. CHAS. GLOVER, 405 S. Hill st. x13

FOR SALE — A BARGAIN. ONE LOT southwest of city, flat and Cimarron; special for 10 days. Call at 747 E. 22D ST. Phone 29236. 13

FOR SALE — TWO FINE LOTS ON VERmont ave., near Bimini, 100x290; fronts two streets; will sell cheap. F. SNOVER, 105 S. Broadway. x

FOR SALE—MUST BE SOLD TO HIGHEST bidder, lot 9, block 4, San Girt tract, Ocean Park, worth $750, make offer. BARNETT, 539 S. Spring st. x13

FOR SALE—WHAT WILL YOU GIVE FOR 10 lots on 50th st., between Moneta and Figueroa? JOHN C. STEDMAN CO., 240 Grant Bldg. A3222. x12

FOR SALE—DO YOU WANT A BARGAIN? Corner lot on car line; 15 minutes' ride; must be sold; want offer. F1317. 13

FOR SALE—BEST BUY ON HOPE ST. north of Pico; improved lot 56x165; east front; $50,000. Easy terms. Come and see me at once. C. MART, 327 Douglas Bldg. 13

FOR SALE—IF YOU HAVE $700 CASH YOU can buy two corner lots, 50x150 feet for the price of one, act quickly. RINGER & HOWELL, 330 S. Hill. x13

FOR SALE—A SNAP, LOT, $1000 CASH, ADjoining Rampart Heights tract. Selling $900 to $500 below current price in that location. Inquire 387 N. BENTON WAY, corner Temple. 13

FOR SALE—BY OWNER, 2 BEAUTIFUL lots in East Hollywood, one in Wilshire district, 2 in San Pedro. HOME PHONE 41208. x

FOR SALE—NORTHWEST CORNER, ARLington and 21st sts., 50x125, at a bargain for cash. H. L. WINEMAN & CO., 204 Bryson Blk. 12

FOR SALE—WILSHIRE BUNGALOW BARgain. Oxford Blvd., 50x142, $1500. High ground, close to yellow car; under value. F. W. M'AFEE, 722 Security Bldg. x12

FOR SALE — N.W. CORNER OF BRAND blvd and Third, Glendale, 162x150 to alley, only $2500; terms. MRS. M. HOOVER, room 204, 213 W. Third st. M. 2471, Sole Agent. 12

FOR SALE—ONE OR TWO LOTS, 100x187 Western ave. (Melrose ave. district) at a sacrifice. Address C. box 184, TIMES OFFICE. 13

FOR SALE—BARGAIN LOT, 40x130, NORTH front, 52rd st., between Main and Moneta; $1000; easy terms, or $800 cash. OWNER, 1939 Darlen Place. Phone 21631. 13

FOR SALE—WILSHIRE DISTRICT LOTS, $600, near Western ave.; street work done. Can you beat it? JACKSON, 417 Grant Bldg. 12

FOR SALE—
SEE TAFT & RANDALL,
for bargains in homes in Hollywood. PHONE F4295. 13

FOR SALE—$1900 LOT IN HIGHLAND PARK, on the hill, or will take lot in city and assume. HOLWAY, 629 Laughlin Bldg. A1295. x

FOR SALE—WILSHIRE AND WESTLAKE car line; lots $800 up to $1500; new tract, 70-ft. streets; 35-ft. parking. Building restrictions, get first choice. 629½ S. SPRING ST. x

FOR SALE—AT A BARGAIN; LOT 40x125, Vermont Avenue Square Tract, clear title. Address OEO. BRANDS, Pacific Drug Co., West 7th st. x

FOR SALE—$2500. FOR $1250; LARGE DOUble front, walking distance; lot, sidewalk, sewer; near paved street. Apply 242 N. HOPE. 12

FOR SALE — ONLY $650, LARGE LOT, worth $1200, walking distance. Terms; also Laughlin Bldg. A7164. low rent; $10 per month. 483 CROCKER ST. x

FOR SALE—LOT, $800, ARLINGTON AND 29th st., east front; must be sold this week, below market value. Make offer. HOME PHONE 51786. 13

FOR SALE—ON 67TH ST., BETWEEN Moneta and Figueroa, 45 ft. front to a 14 ft. alley, $325 cash, from owner. 775 E. 17TH ST. Phone 29805. x

FOR SALE—BY OWNER, CHEAPEST LOT in southwest, near new high school and Agricultural Park, 50x150, east front. PHONE 26245. x

FOR SALE—BY OWNER, CORNER LOT with house, 1401 E. 21st st.; price $2600; fine for church or business. PHONE A4629 Monday after 9 o'clock. 12

FOR SALE—CHEAP, APARTMENT SITE; will consider good exchange. WESTLAKE REALTY CO., 434 S. Alvarado. 31122. Temple 1266. 13

FOR SALE—A FEW CHOICE LOTS NEAR Main st., on 54th and 57th sts., from $400 up; sewer in. See V. P. WINSLOW & CO., 54th and Moneta ave. x13

FOR SALE—$650, LARGE BEAUTIFUL LOT on brow arroyo, Highland Park, and close to car line. Call 441 CHAMBER OF COMMERCE. x14

FOR SALE — $850, WILL BUY MY FINE level lot on Temple st, north front. Street improvements. Must be spot cash. Phone OWNER, Temple 181. 13

FOR SALE—ONE 50x150, NORTH FRONT city lot. One-half block from car line. Must sell, only $475 cash. Address F, box 71, TIMES OFFICE. 13

FOR SALE—LOT ON PICO HEIGHTS, ON Berendo st., on high ground. Price $1250 cash, or $1200 on terms. Call at 1219 EAST 18ST. 13

FOR SALE—
MONETA AVE. SQUARE NO. 4; 25 LOTS.
5-cent fare; 100 new buildings. Easy terms. Owner, 1000 E. PHONE 21608. x

FOR SALE—2 CLEAR LOTS WITH WATER. Third Addition to Hawthorne, $150 each. Address G, box 31, TIMES OFFICE. 12

FOR SALE—WILSHIRE DISTRICT, LARGE lot on Cahuenga blvd. near 36 st., $1800. Address 242 WEST 49TH ST. x

FOR SALE—FINE LOT IN SOUTHWEST ON 40th Place, between Wilton and Budlong. Telephone 21471. 13

FOR SALE—CHOICE LOTS ON HOLMBY ave. See owners. HOVEY & SCHERMERHORN, 404 Mason Bldg. x12

FOR SALE—A FINE APARTMENT SITE, close in. 425 S. Fremont. See Owner, 1174 S. FLOWER. x

FOR SALE—GIFT PRICE $275 CASH, LOT 40 x140, W. 27th st., 400 feet west of Arlington st. Phone HOME 22598. 13

FOR SALE—$800. LOT ON BONNIE BRAE near Bellevue. Lot lies high and level. This is a snap. PHONE 21212. 12

FOR SALE—LOT ON 36TH ST., BETWEEN Moneta ave. and Main. Apply 239 S. HANCOCK ST. Phone E21186. 13

FOR SALE—A SNAP; 2 LOTS IN PARdee Tract, near Long Beach car line. Apply 422 S. SOTO ST. Phone Boyle 514. 13

FOR SALE—3 LOTS ON BOYLE HEIGHTS, high ground, $300. Call 1273 E. 18T. On terms. x

FOR SALE—NORTHEAST CORNER 54TH and Griffith ave. Call 539 E. 52RD ST. or Phone South 2302. No agents. 13

FOR SALE—$1000 CASH BUYS $2000 LOT ANY day in the week; restricted district; improvements. 2118 KENT ST. Phone Temple 1475. 13

FOR SALE—VERY FINE LOT IN BEAUmont, on 5th street, close in, 60x160, $150. Be quick. See WATSON, 316 Central Bldg. 13

FOR SALE—BEAUTIFUL CORNER LOT, Pico and Wilton Place, cheap if taken at once. Owner, 510 E. 15TH. Phone 24467. 13

FOR SALE—LOT 40x260; BOYLE HEIGHTS; $5 cash, balance $10 per month. Address G, box 31, TIMES OFFICE. 12

FOR SALE—
City Lots and Lands.

FOR SALE—$900; LOT, 67TH ST. BETWEEN Hialbia and Denker. Owner, BOYLE 1402. x14

FOR SALE—LOT 50, 125 WEST 12TH, NEAR Bentons. Price $2250; will pay commission. Owner, Tel. 58631. x13

FOR SALE — TWO CHOICE LOTS EAST Hollywood, $650 and $750, $250 cash. BROADWAY LAND CO., 432 Mason Bldg. F1369. 12

FOR SALE—CHOICE LOTS IN HOLLYwood, cheap from owner. PHONE South 2964. 13

FOR SALE—TWO CHOICE LOTS, KINGSley Drive, Wilshire; improvements to builders. Address B, box 122, TIMES OFFICE. 13

FOR SALE—$125 BUYS NICE BUILDING lot, 50x130, overlooking Newport Bay. J. G. LUNN CO., 304 Stimson Bldg. F3139. x

FOR SALE — CHOICE LOT ON HIGH ground on Court st., near Edgeware Road; $1200. J. DICKIE, 304 Bryson Blk. 13

FOR SALE—50-FOOT LOT, ON TRINITY st.; must be sold; want cash offer. Call 2903 TRINITY ST. Maple ave. car. 13

FOR SALE—LARGE LOT ON WILSHIRE blvd., close, BURBANK, KING CO., 724 Citizens' Natl. Bank Bldg. x13

FOR SALE—BY OWNER, 4½ ACRES, CORner FLORENCE AND FIGUEROA ST. 17

FOR SALE—
Acreage for Subdivision.

FOR SALE—
20 ACRES, WEST OF WILSHIRE DISTRICT,
$700 PER ACRE.
I AM ORGANIZING A SYNDICATE TO BUY IT.
You can invest from $1000 up in this beautiful high, level property that is worth today $2500 per acre and cuts into tracts that will double your money. See me quick.
F2666. A. C. PARSONS.
Main 1853. 617 Pacific Electric Bldg. x17

FOR SALE — 10 ACRES NICE LAND AT Eagle Rock, right on car line and near bank. This is a subdivision proposition and will make about $6 lots, and also make you money. Price $15,000; $2000 cash, balance terms. Clear.
4 acres in city limits of Glendora. Owner lives in Ohio and has instructed me to sell for $300 per acre. This is a snap; pick it up. Mr. Quick, 215 S. Hill. WESTERN REALTY & INV. CO. F7905. x12

FOR SALE—ACREAGE FOR SUBDIVISION. The cleanest proposition ever offered. 80 acres, choice elevated land, 7 miles south near Manchester, on Moneta car line, $1250; adjoining land is $1500. We will show profit of $150,000 in one year on expense of 25 per cent. Please allow us to explain in detail.
ARTHUR COPPS & CO.,
210 Pay Bldg. Main 4604. x13

FOR SALE—
ACREAGE FOR SUBDIVISION.
Mr. Builder or Investor—We have the exclusive on a most excellent five acres for subdivision, 5c fare, close to the car and near Vermont ave. You will be surprised when you see it, as it is under price.
WAYBRIGHT-BUTLER CO.,
328-9 Security Bldg. F1562, Sway. 2662. x13

FOR SALE—CHOICE 20 ACRE TRACT, ripe for subdivision, near 4th st. and Western ave., within 2 minutes' walk of 2 5 cent yellow car lines. High, sightly ground without being inaccessible. Building on 2 sides, out of property and lots all sold, residences adjoining property. Price $125,000. Address E, box 14, TIMES OFFICE. 13

FOR SALE—
RIGHT AND RIPE.
ONLY 60 ACRES ON ELECTRIC LINE, NEAR INGLEWOOD.
IT IS A SNAP
AT $900 PER ACRE.
MINES & FARISH,
333 SOUTH HILL ST. x12

FOR SALE—
ACREAGE FOR SUBDIVISION.
20 acres, south Vermont, near Manchester, only $400 per acre, a big snap.
65 acres on Main near Mountain View, near car. $1250 per acre.
L. KERR, 312 Frost Bldg. x12

FOR SALE—SNAP; NEAR NIGGER SLOUGH right on Central ave., fine land, improved, plenty water, some alfalfa, etc.; price $12,500; act quickly, do something before the 15th. See S. J. BUSH, 715 Central ave. Phones F7281, Main 6461. x12

FOR SALE—THE BEST 42 ACRES IN LOS ANGELES. In the trend of all the great improvements. Ripe for subdivision now, but will double in value if held for three years.
R. J. WOOLLACOTT, owner,
x12 408 to 410 Lankershim Bldg.

FOR SALE — 2½ ACRES AT BAIRDSTOWN on Pasadena Short Line; ripe for subdivision or suitable for sanatorium or amusement park. $1250 per acre. See owners, HUMMEL BROS. & CO., 216 E. Second st. "Phone Main 309 or Home 10760. x

FOR SALE—
RIVERSIDE ACRES.
See my 2000-acre ad under "For Sale, Country Property."
Main 5466. BEAMAN, F4145. 507-8 Grosse Bldg. x14

FOR SALE—2000 ACRES.
2 miles southwest of Inglewood, will build electric line through the tract, with city connections; good water, write the property, and fine opportunity for further development. Easy terms. OWNER, F5256. x13

ACREAGE ON COVINA CAR LINE, $400 down, $10 per acre; 6% int.; 6 years; following; abundance of water; stationary plant; money doubled in 1 year. T. M. FLOWER, 216 Union Trust. x

FOR SALE — WESTERN AVE. ACREAGE and lots. Gas and electric; the cream residential district of Los Angeles. I can deliver the goods cheaper than any one. Owner, CHAS. MATSON, 625½ S. Main.

FOR SALE—CHEAPEST ACREAGE IN SAN Gabriel with good water and fine soil; $500 per acre; adjoining acreage subdivided and selling at $1500; will sell 200 acres or less. Address K, box 119, TIMES OFFICE. 12

FOR SALE—10 OR 20 ACRES AT HOLLYwood, directly on car line, platted, recorded and staked; no street work done; fine subdivision proposition. W. H. YOUNG CO., 240 Laughlin Bldg. A4164. F4164. x13

FOR SALE—80 ACRES ON CENTRAL AVE. below Manchester, only $400 per acre, cheapest acreage in that vicinity; fine soil and location. HILDEBRANDT & SCHILLER, 408-9 Delta. Main 5625. F6434. x

FOR SALE—75 ACRES FINEST AND BEST located land for subdivision in all Los Angeles; have parties who want interest in this, but can't handle all; want others to join. Address OWNER, 235 S. Grand ave. 12

FOR SALE—SUNSET BLVD., 8½ ACRES suitable for subdivision in Los Angeles city, between Sunset blvd. and Effie st., $2000 per acre. WILL D. GOULD, owner, rooms 42-5 Temple Block. Telephone Main 2177. 13

FOR SALE—SNAP.
$900 PER ACRE.
Corner South Park and Mountain View. See T. L. KERR, 312 Frost Bldg. x13

FOR SALE—
Business Property.

FOR SALE—SECOND AND OLIVE.
65½x130.
We are exclusive agents and can sell away below anything in this vicinity.
PALMER & HAMMOND,
F7732. 613 Union Trust Bldg.

FOR SALE — $25,000; ELEGANT APARTment corner, or fine site for church, 3440 W. Pico, opposite Westmoreland entrance, 100x 146, with 10-room modern house; this property must be sold to close up an estate. Address THE BIG NINE REALTY CO., 223 Germain Bldg. Phone 64311. 13

FOR SALE—BY OWNER.
$1000 ONLY NECESSARY.
Four 4-room flats. Never occupied. Completely furnished and finely furnished. With rent. Northwest. Three car lines. Fine surroundings. BATES, 912 Central Bldg. Main 221. F1221. x

FOR SALE — $15,000; LARGE LOT AT Westlake Park. This lot is $6000 under value of what the adjoining lot just sold for. If you will build apartment house on this lot I have a tenant who will take a ten-year guaranteed lease at $7 per room. D. L. PIERCE, 607-608 H. W. Hellman Bldg. x

FOR SALE — $4600; KOHLER ST., NEAR 7th, 60x115, with cottage; this is good, close-in property and at the price named is about $1000 under value. For particulars phone Main 5045 or 10175. Ask for MR. AYRES. x12

FOR SALE — AN INSIDE PROPERTY WHICH PAYS 8 PER CENT. NET ON $150,000. Will sell for less. $50,000 cash will handle it. Would take up to $50,000 in Los Angeles city property at cash value. H. J. WOOLLACOTT, owner, 408 to 410 Lankershim Bldg. x13

FOR SALE—
$47,000
Large improved corner, Main street, this side of 16th st., for other property to $50,000, from 40th to Pico, Main to Figueroa. H. D. ERNST, room 302 Laughlin Bldg., 218 S. Broadway. 13

FOR SALE—
BUSINESS CORNER
Right in the heart of Pasadena. Owner needs cash and if sold immediately will take $15,000. Adjoining

FOR SALE—
Business Property.

SPRING STREET,
WEST SIDE,
TWEEN FIRST AND THIRD STS.
LOT 30x150
OVED WITH GOOD 2-STORY BUILD-
LEASED FOR THREE YEARS AT

$12,000 PER YEAR.

PRICE
$170,000.

CASH; BALANCE THREE AND FIVE
AT 6½ PER CENT.
ING OVER 9% PER CENT. NET.
TO ABSOLUTELY THE CHEAPEST
OF SPRING STREET PROPERTY IT
REN OUR GOOD FORTUNE TO BE-
IN MANY DAYS.
HOW CAN YOU PLACE YOUR MONEY
TER'S ADVANTAGE THAN IN REAL
E OF THIS CHARACTER. PAYING
6 PER CENT. NET. BESIDES THE
T INCREASE IN VALUE, WHICH IS
TAINTY.
U ARE CONTEMPLATING AN IN-
NT IN BUSINESS PROPERTY YOU
T AFFORD TO OVERLOOK THIS
OPPORTUNITY.
MINES & FARISH,
333 S. HILL ST.

LE—ARTHUR W. KINNEY CO.

WE HAVE A FEW DAYS EXCLU-
THE N.E. COR. OF GRAND AND
MAGNIFICENT 60-FT. CORNER.
WITHOUT QUESTION THE
NT CORNER IN THE ENTIRE
SOUTHWEST BUSINESS SEC-

RE IS THE BEST LITTLE BUY
CATION AND PRICE WE KNOW
S S.E. CORNER OF WASHINGTON
NARD-PARK; JUST A FEW FEET
GRAND AVE. LOT 18 40x78 FT.;
ONS THE STREET FROM POLY-
HIGH SCHOOL; CAN BE IM-
WITH LITTLE COST TO NET
OME. YOU CAN'T BEAT IT FOR
TE.

N 12TH BETWEEN OLIVE AND
-FRONTAGE, 82 FT. DEEP,
PER FOOT.

E TWO PROPERTIES, RIGHT
OWN, ONE PAYING BETTER
PER CENT. NET, AND THE
AYS 6 PER CENT. NET; CAN DE-
THER FOR LESS THAN $75,000.
N OF $25,000 CASH, BALANCE 6
. THERE IS A PROFIT OF
,000 TO $25,000 IN EITHER ONE.

ARTHUR W. KINNEY CO.,
MERCHANTS TRUST BLDG.
Main 3223. x13

—BARGAINS EXCLUSIVELY.

me improved corner, vicinity 7th
a; present income over $3600 per

rice income property, vicinity 9th
secured lease for 5 years, pays
12½ per cent. net.

ge corner on Figueroa, near Wash-
60x180, alley. Cheapest on the

apest corner on Eighth st., only
m Figueroa; present income $7.50

on Flower, near 30th; lot 80x155.

buy on 10th, only block and a
gueroa; improved with new and
le fast building.

apartment site on Golden ave.,
and 9th; lot 60x132.

itively deliver at the above prices.

L. A. DOLTON & CO.,
240 Wilcox Bldg. x13

THE N. E. CORNER OF
ADAMS STS., 60x132, AT $300
FOOT.
HAS HELD THIS LOT AT
MAIN ST., AT $8,000; $16,000
SALE IN 2 YEARS.
ENTS AT 6 PER CENT. IN-
TS AMOUNT TO $136 MONTH-

OR THIS PROPERTY TO AD-
DLY, ADAMS ST., 18 A WIDE
STREAM TO MAIN IS TO
D VERY SOON.

. M. GARLAND & CO.
24 P. E. BLDG.
L. A. REALTY BOARD. x13

LY—$3200—ONLY

PARTMENT BUILDER

E IS WHAT YOU
EEN LOOKING FOR

close, in unrestricted lot in
district, near Burlington ave.
, for only $3200. This prop-
tly suited for flats or apart-
proved at once would yield
come as a lot costing three
and not any closer to the
n. This lot is 51.48 feet
1.6 feet in depth and the
3200.

this for good close-in lots
ly low price are not to be
rticular lot must be sold at
entee this to be absolutely
restricted lot in the West-

ORGE J. COTE,
W. Hellman Bldg. A5161.
x13

HURE BOULEVARD.

ENT-HOUSE SITE.

LY SACRIFICED.

BOULEVARD AND RAM-
T. HERSHEY ARMS, 304
PRICE IS CUT $7500 FOR
N. E. NO BETTER BUYS
TS IN THE CITY. THIS

MARSH & CO.,
ST., SECURITY BLDG.
16178—MAIN 3045.
x13

SINESS BLOCK IN THIS
7 PER CENT. NET ON

NEST RENT.
CAN YOU BEAT IT?
PROPERTY INSIDE
WILL PAY 10 PER CENT.
ORTH $250,000.
GARLAND & CO.
P. E. BLDG.

THE NO. E. CORNER OF
ADAMS STS., 60x132, AT $300
FOOT.
HAS HELD THIS LOT AT
MAIN ST., AT $8,000; $16,000
SALE IN 2 YEARS.
ENTS AT 6 PER CENT. IN-
TS AMOUNT TO $136 MONTH-

OR THIS PROPERTY TO AD-
DLY, ADAMS ST., 18 A WIDE
STREAM TO MAIN IS TO
D VERY SOON.

. M. GARLAND & CO.
24 P. E. BLDG.
L. A. REALTY BOARD. x13

FOR SALE—
Business Property.

FOR SALE—
OLIVE
TO BE ERE

SALE—
SPRING STREET,
WEST SIDE,
TWEEN FIRST AND THIRD STS.
LOT 30x150
OVED WITH GOOD 2-STORY BUILD-
LEASED FOR THREE YEARS AT

$12,000 PER YEAR.

PRICE
$170,000.

AUDITORIUM
CITY WATER CO.
ATHLETIC CLUB
JOS. BURKHARD
MRS. NORA
OLIVE,
I. N. VAN

THIS IS DEST
RETAIL STREET
BER, WE HAVE
NEAR 8TH ST.
BEST BUY IN
FACT, IT IS
ANY LOT IN

E. P. BRYAN.
FOR SALE—
Bargains in
extensive list to
erty that we
in close-in
erty. Each
neighborhood.

FIGUEROA
132x252 feet to
Unquestionably
Less than

SIXTH STREET.
50x130. Can
right in the
property in
this street.

OLIVE STREET
80x130 feet.
Think of this
low price.

FIGUEROA
50x130, east
city for an
sell. Make offer.
W. H. ALLEN &

FOR SALE—

WE HAVE A
GELES ST., 1
SIXTH STS., Fi
VALUE. OWNE
WANTS IMMEDI

BRYAN &
115 WE

E. P. BRYAN.
FOR SALE—$90. W
We are
corner on West
lake Park. No
street frontage of
oughfares. Buy
fice price of only $
10 1-2 years and
a profit of 150 pe
IT'S A GREAT
LEE A. HA
Established

FOR SALE—

San John
Crocker
Corner San
A.

13 220 House

FOR SALE—

Hill and 103 st
an option for 5
which is about
appraisement.
will be considered.
W. Hellman Bldg.

FOR SALE—A
ness lot, 50 ft.
Park; close to
and homes; will
ment if improved
ments. To meet
take $600 cash
WILDEY, 205 W.

FOR SALE—50
Los Angeles, 50
GRAND AVE. $
pipe a front foot
west corner at
mortgage on
uated close
will make
years. Address
Los Angeles.

FOR SALE—LARGE
EAST FRONT—
LOT 97x163ft. 100
RIGHT NEAR
FINE FOR A
IDEAL

FOR SALE—
Business Property.

FOR SALE—

"NOTHING BUT BUSINESS PROPERTIES."

SOUTH MAIN STREET,
SOUTH MAIN STREET.

RIGHT AT SEVENTH STREET,
RIGHT AT SEVENTH STREET.

25-FT. FRONTAGE.

ONLY $2500 PER FOOT, INCLUDING NEW
NEW BRICK STORE BUILDING.

ABSOLUTELY THE BEST BUY BETWEEN
SEVENTH AND NINTH STS.

ON 1 $20,000 CASH,
BALANCE LONG TIME AT 6 PER CENT.

Property on Main street between Sixth and
Seventh has increased $5000 per foot in value
during the last two years. Get this grand buy
now and make at least $25,000 profit in the
next two years.

"All the best downtown properties."

W. ROSS CAMPBELL,
CONTROLLING AGENT,
F2307. 712-13-20 Central Bldg. Main 80,
x13

FOR SALE—

I SELL THE EARTH.

R. S. BASSETT.

Business and Semi-Business Property.
2,200—50x132. Income $22 per month.
3,000—50x132. Cottage.
3,250—40x132. W. Adams. Income $30 mo.
11,000—50x132. W. Pico st. Cottage.
14,000—22x132. Store bldg. Income $155 mo.
15,000—100x132. Fremont ave. 2 houses.
16,000—50x 60. W. 2nd st. Flats.
20,000—50x150. Flower st. 3 houses.
25,000—50x150. San Pedro st. House.
27,750—42x165. Los Angeles st. Cottage.
30,000—50x132. Court st. Flats.
40,000—37x132. Spring st. Rents $215 mo.
110,000—40x124. Main st., near 7th st.
175,000—50x132. Spring st., near 7th. $1200 mo.

Ask for particulars.

R. S. BASSETT, L.A.R.B.,
307½ S. Broadway.
x12

FOR SALE—

A FINE INVESTMENT.

ONLY $11,000 ONLY.

EAST FRONT ON WALL STREET NEAR
TWELFTH.

A large 50x150-foot lot, improved with a
large two-story flat building, in elegant con-
dition, renting for $45 per month; every con-
venience, gas, electric lights, sanitary plumb-
ing, porcelain baths, sewer connections, etc.
This property must be sold at once, so if
you are looking for an elegant close-in in-
vestment here is an excellent opportunity.
Very easy terms. Will take back a mortgage
for two-thirds of the price if necessary.

GEORGE J. COTE,
720 H. W. Hellman Bldg.
Phones Main 8031.
A5161. x13

FOR SALE—

$17,500.
ALSO ST. THROUGH TO COMMERCIAL ST.
50x200.
WITH R.R. SWITCH ON COMMERCIAL ST.
NEAR ALAMEDA ST.
FINE FOR WAREHOUSE OR WHOLESALE
CLOSE IN. PAVED STREET.
DON'T LOSE TIME IF YOU ARE INTER-
ESTED.
FOR FURTHER PARTICULARS SEE
MR. AYRES, WITH ROBERT MARSH &
CO., 10 W. FIFTH ST. 'PHONES MAIN
966 OR 10175.
x13

FOR SALE—

A REAL BARGAIN.

WEST PICO STREET.
WEST PICO STREET.
LOT 40x124½.
STORES ALL AROUND.
PRICE $4000.
TERMS.
We can deliver this bargain to quick pur-
chaser. DO ACT QUICK.
See E. KOTH, with
W. I. HOLLINGSWORTH & CO.
312-314 Wilcox Bldg.
Main 1961. Home 10777. x13

FOR SALE—

FLOWER, NEAR PICO ST.

$15,000.

Lot 50x155 ft., improved with two-story
dwelling, rented for $45 per month. Would
take business property in southwest as part pay-
ment. An exceptional opportunity to secure
a first class property on very attractive terms.

W. I. HOLLINGSWORTH & CO.,
312-314 Wilcox Bldg. x13

FOR SALE—

Special Bargains on West Side of
MAIN, BETWEEN PICO AND 17TH STS.
Prices $21,500, $150 a foot under value.

A Splendid Large Business Corner on
VERMONT AVE., BETWEEN UNION SQ.
AND JEFFERSON.
132x150 to alley, with large house;
price $11,000, worth $25,000.
G. C. EDWARDS, 230 W. 1st. 12

FOR SALE—WE CAN DELIVER THE K.W.
corner of 9th and Hope streets, 50x150, for
$4200. This is a splendid apartment hotel
location. Look this up promptly. BLACK
BROS., 209 H. W. Hellman Bldg. F1504. Main
7788. x13

FOR SALE—HERE ARE NICE BARGAINS
IN BUSINESS PROPERTY.
$7250—Five large corner, Western ave. near
Adams. Store for stores, etc.
$4500—Large corner, Moneta ave., north of 53rd
st., excellent location for stores and flats.
$3000—Large corner, Main st., near Jefferson
st., good location for stores, etc.
Will accept small payments down. No agents.
Address E, box 83, TIMES BRANCH OF-
FICE. x13

FOR SALE—VERY CLOSE IN 36 ROOM
completely furnished apartment house; price
$5,000; income 12 per cent. net. The price
includes new and very handsome furniture.
BLACK BROS., Sole Agents, 209 H. W.
Hellman Bldg. x13

FOR SALE—
APARTMENT SITES—BARGAINS.
50x132—Corner, close in, W. 1st.....$3500
50x132—Corner, near car line.....$3500
50x132—Fine for flats, Hartford, close in.....$2750
50x132—Fine for flats, near Boyle Heights.....$2750
50x132—Cor. W. 11th, for store, flats or
dwellings.....$4500
50x132—Fine for flats, near Boyle Heights.....$3500

HENRY WILLARD, 201 Columbia Trust
Bldg. 23 W. M. x13

FOR SALE—
Flower corner on West Seventh st.,
100 FEET CORNER GOLDEN AVE.
$3,000 BELOW MARKET VALUE.
ONLY $600 A FRONT FOOT.
T. WIESENDANGER, 207 S. Broadway,
room 311. x12

FOR SALE — $27,000. NO TRADE. NEW
apartment-house property, including elegant
furniture. Large lot, new building, earning
nearly $300 monthly (about $3,600 annually);
the best paying property in California. DON'T
BE A Broadway. F7407. 12

FOR SALE—ALMOST GIVEN AWAY. A 7-
room and sleeping porch, modern, hardwood
floors, steam heat, carpet, cleaning
throughout, electric fixtures, electric
cooking stove and heater, refrigerator up to
date in every respect. Must sell; $3500 will handle it. 1040

FOR SALE—
Business Property.

FOR SALE—

LOS ANGELES STREET BARGAIN.

Near First street, nominal improvements,
lot 50x130, rented for $35a per month. This
property is owned by fourteen heirs and they
wish to dispose of same at once. Price $300
per front foot, cheaper than adjoining prop-
erty. Investigate at once.

O. F. SCHERER, 200 Frost Bldg. x13

FOR SALE—
SPRING STREET—NEAR 4TH.

90x150 to 20-foot paved alley.

Price $4500 per foot! No less!

If you have $150,000 cash will let $150,000
stay on mortgage at 5 per cent. three years.

If you want the "heart" of the office dis-
trict of Los Angeles, see me, but bring no
trade. Cash and mortgage is the only thing
that will take this.

BOAZ DUNCAN,
447 Wilcox Bldg.
x12

FOR SALE—FOR LEASE
FOR A TERM OF YEARS.
Corner (vacant) 28th and San Pedro, 40x132.

A beautiful site for large apartment building,
store block or as industrial site.

This is an exceptional chance for one who
wants to make for long term for building
purposes.

See or phone MR. GOODWIN,

LOS ANGELES INVESTMENT COMPANY,
Main 2245. 325-327 S. Hill st. 60127.
x7

FOR SALE—
$400 per foot—Hope street, near 11th.
$370 per foot—Hope street, near 8th, par-
tially improved.
$325 per foot—Flower street, near 7th, par-
tially improved.

INCOME.
$15,000—Well located and improved; pays 15
per cent. net.
$16,000—Well located and improved; pays 12
per cent. net.

APARTMENT SITES.
$9000—Large close-in 8th-street corner.
$16,000—Large close-in Orange-street corner.
FORBES REALTY CO.,
A1168. Main 3661. 201-02 Laughlin Bldg.
x13

FOR SALE—FINE HOTEL OR ELEGANT
apartment house site.
S.E. corner of W. 9th and Park View, be-
ing 150 ft. on 9th by 140 on Park View. It
is improved NOW with 3 modern 9-room
houses in good condition; ground well im-
proved with flowers, ferns and palm trees.
Good income property NOW and could be im-
proved to yield a large income. 2 blocks
north of Westlake Park; 10 minutes from
Broadway. $22,000; ½ cash, balance terms.
S.W. corner Boylston and Maryland, 100x115;
fine, slightly rising site in apartment house site;
4 blocks west of L. A. Normal. Genuine
bargain, $15,000; terms.
31428.

FOR SALE—BARGAINS, BARGAINS, BAR-
GAINS! Right in the biggest produce
market in the world is rapidly being con-
structed at Sixth and Alameda sts.; covers
3 acres of ground. Must buy quick; small
improvements, on Central, near 15th st.,
$3500, $500 cash, buys a lot 40x140, with old
house; on Thalia st., $1000 buys a lot 40x100
to alley. House, Enterprise st., near 8th and
Mateo sts. This is a good time to get in
around 7th and Central ave. See S. J. BUSH,
715 Central ave. Phones—F2361, Main 6461.
x13

FOR SALE—
10,000.
THE COMING BUSINESS STREET. GET
IN NOW TO MAKE BIG MONEY.
NINTH ST., NEAR THE BIG MARKET.
NEAR CORNER OF 9TH AND PEDRO, FACING
TO TWO ALLEYS, SIDE AND REAR,
EQUAL TO A CORNER.
Don't overlook this. Or exchange for in-
come or acreage.
H. P. ERNST. List your property. New
office, Room 202 Laughlin Bldg., 315 S. Broad-
way. x13

FOR SALE—
INCOME PROPERTY.
INCOME PROPERTY.
10 PER CENT. NET ON $75,000.
10 PER CENT. NET ON $75,000.
MORTGAGE $37,000 AT 6½ PER CENT.
EAST OF FIGUEROA, NEAR 7TH.
Address
FINEST BUY IN CITY.
H. BARCLAY BROWN,
1016 Central Bldg.
x13

FOR SALE—WORTHY OF INVESTIGA-
TION. Price attractive. 132x132, close to
Sixth and Paul ave. 78x180, corner in
Pasadena, close in. If you want an invest-
ment or a home, or both combined, let me
meet you and present the advantages of
each of these pieces of well-located property.
NO RESTRICTIONS.
JOHN C. STEDMAN CO., Agents,
x13 406 Grant Bldg.

FOR SALE — A GENUINE SACRIFICE.
Fine apartment site, corner, 92x141, in an
exclusive and fashionable district. VALUE
is $9000. Our PRICE is $6,000, and terms
since two years. NO RESTRICTIONS ON
THIS LOT. Street work and sewers all com-
pleted and paid for.
JOHN C. STEDMAN CO., Agents,
x13 406 Grant Bldg.

FOR SALE—
MAIN STREET
BETWEEN 21ST AND 9TH STS.
52,000 SQ. FT.
Ripe for a furniture emporium. Low price.
Will lease and build.
H. J. VERNON & CO., Sole Agents,
323 Henne Bldg. Home 11174.
x13

FOR SALE—
BUSINESS CORNER.
This corner lot is on W. Ninth st. car-
line, 45x140, and is, for any one desiring to
build an apartment or for business purposes,
a big snap at $3000; east front.
THE CRESCENT REALTY CO.,
F1194, Main 186. 903 Security Bldg.
x13

FOR SALE—BUSINESS PROPERTY.
50x165, S. Spring, $2500 per foot.
15x165, S. Hill, $2500 per foot.
125x165, S. Hill, price $30,000.
160x128, corner on E. Fifth, $160,000.
30x150, Temple st., close in, $10,000.
The above have incomes; fine close-in
business property; terms if desired. MRS. M.
HOOVER, room 204, 212 W. Third. 13

FOR SALE—
BUSINESS LOT.
ONLY $975.
LOOK. 50x134.
Corner 41th and Ascot avenue, Hooper ave.
car runs along on side lot, good for 2 cottages
and store building. Nothing like it. Owner
must raise money, part cash. FULCHER CO.,
F1262. x13

FOR SALE—50x165. 60x165.
$17,500.
Runs through from street to street; right
near top of Angels' Flight; elegant apart-
ment-house site; light and air on both front
and back; this is the kind of property shrewd
buyers make money on. CONWAY & GLEAS-
NER, 605-607 Laughlin Bldg., sole agents. x13

FOR SALE—GREAT BARGAIN.

APARTMENT-HOUSE SITE ON VERY
HIGH GROUND; FINE VIEW OF THE
CITY; WOULD EXCHANGE. ADDRESS
OWNER, W. BOX 206, TIMES OFFICE, CITY.

FOR SALE—BUSINESS PROPERTY.
$1600 down.
Balance, $6000, 3 years at 7 per cent.
N.W. corner Union and 19th street.

If you want this snap, hurry, as the owner
will return from Europe shortly, then it will
be off the market. H. P. ERNST, room 202
Laughlin Bldg. 315 S. Broadway. 13

FOR SALE—DESIRABLE IMPROVED 50x201
feet on Hill st., near 4th, rental $500 per
month; price $65,000. Improvements consist
of 3-story brick and stone structure well
built. Address E, box 7, TIMES OFFICE.
13

FOR SALE—50x145 FEET TO ALLEY ON
Main street near Pico; price $23,500. We be-
lieve this is the best buy on South Main
st. today. BLACK BROS., Sole Agents, 209
H. W. Hellman Bldg. x13

FOR SALE—
Lot 47x170 to a 16-ft. alley on
SANTEE ST.
Right in Pico.
Improved with 2 houses,
will make an attractive price
to an immediate buyer.
A. M. KREMER,
217 LISSNER BLDG. F7264. 12

FOR SALE — VERY CHOICE CORNER,
size 100 by 125, within few blocks of busi-
ness center; worth $50,000; one block of prop-
erty; worth $1200 per front foot. Will sell for
cash $40,000, or will trade for choice property
in Westlake district. For full particulars see
A. T. JERGINS & CO., suite 609 H. W. Hell-
man Bldg. x13

FOR SALE — OR LEASE. INDUSTRIAL
tract, fronting 430 feet on Salt Lake switch,
with 2 railroads; 10 acres or more; cheap.
Address D, box 1, TIMES OFFICE. x13

FOR SALE—
Business Property.

FOR SALE—FIGUEROA ST. CORNER.
Between Pico and 16th; 50x200; good in-
come; great future; only $40,000; terms, $15,000
cash, balance 5 per cent. Sole agents,
NIMMO REALTY CO.,
Phone 2915, Hollywood.
13

FOR SALE—$PLENDID INVESTMENT, IN
HEART OF LOS ANGELES; APARTMENT
HOUSE, ALWAYS FULL, 46 ROOMS,
PAYING 30 PER CENT. NET ON $21,000.
NO TRADE OR COMMISSION. ADDRESS
OWNER, 717 KOHLER, APARTMENT H.

FOR SALE—TO LEASE—100x121 TO ALLEY,
one and one-half blocks from Westminster
Hotel, 10 to 20 years. JOHN C. STEDMAN
CO., 406 Grant Bldg. x12

FOR SALE — ELEGANT APARTMENT
house site in the Westlake district, size 50
by 150, east front, worth $100 per front foot.
Can be had for next few days $3500 cash. A.
T. JERGINS & CO., 609 H. W. Hellman Bldg.
x12

FOR SALE—80-FOOT FRONTAGE ON S.
Olive, north of 10th.
Also 50-foot frontage on S. Broadway, north
of 10th.
Also 50-foot, S. Figueroa, north of 11th.
'PHONE A6281, MAIN 2782. x13

FOR SALE—CORNER SAN PEDRO, $15,000,
brick and frame stores; income $1700 an-
nually; 30 ft. adjoining $2000, income $420 an-
nually, or Chicago business property. OWN-
ER, 2324 S. Olive st., room 12.

FOR SALE—BY OWNER, SOUTH GRAND
ave., between First and Second, 45x165, dou-
ble frontage, $200 per foot; $75 per ft. Figue-
roa near First. Both fine for apartments. S.
W. BUELL, 120 N. Main st. 12

FOR SALE—$PLENDID INVESTMENT, IN
heart of Los Angeles; apartment-house, al-
ways full; 42 rooms, paying 10 per cent. net,
on $21,000. No trade or commission. Ad-
dress OWNER, 717 Kohler, apartment H.

FOR EXCHANGE—OR SALE—IMPROVED
business property Figueroa st., double front-
age, value $45,000. Want improved ranch
close in for half the amount, balance cash.
Owner, 342 S. FIGUEROA ST. Also cottage
on Vermont ave. Main 6281.

FOR SALE—SAN PEDRO ST. CORNERS.
Two improved properties, now good rentals
and bound to appreciate. Prices right. SE-
CURITY INVESTMENT CO., 441 Chamber of
Commerce. 13

FOR SALE—CORNER VIGNES AND TUR-
NER, 50x138½; 2-story frame building, and
two stores; blacksmith shop in rear, $10,000.
Terms. D. A. VAN VRANKEN, 402 H. W.
Hellman Bldg. x12

FOR SALE—ALMOST NEW BRICK BUSI-
ness block, containing two stores; rents for
$50; equity $2000; must sacrifice; make offer;
this is a snap. 3823 and 3825 VERMONT.
Look this up. 13

FOR SALE — PINE BUSINESS PROPERTY
on Pasadena ave., 14-room 2-flat house and
4-room bungalow on corner large lot, opposite
Presbyterian church; $10,000 cash. Owner,
sr. 912 CENTRAL BLDG. F1623. x13

FOR SALE—329 SOUTH OLIVE, BARGAIN.
Cheapest lot on Olive property of 1600, splendid
apartment or hotel site, 66x165. Price $17,000.
Easy terms. Owner, HOME PHONE F1262.

FOR SALE—ONE OF THE BEST APART-
ment locations on W. 11th st., 75x122; im-
proved with fairly good house; a bargain at
$16,000; terms if desired. L. L. BOWEN, 519
Byrd Bldg. x13

FOR SALE—OR LEASE.
80x140 to alley, close in; good business cen-
ter; small improvements. Will sell cheap or
lease for 20 years. H. H. COOPER, 209
Laughlin Bldg. x13

FOR SALE — I NEED THE MONEY. A
fine 6-room cottage; barn, lot 60x127½; income $25 a month; price $1800;
cash $1500; occupied by the owner. 843 EAST
SIXTH ST. 12

FOR SALE — WAREHOUSE SITE, 132
Grand st., near Mateo st.; 99x140, with alley
on side and rear; 2 houses, all rented. $6000. D.
A. VAN VRANKEN, 402 H. W. Hellman
Bldg. x13

FOR SALE—6-STORY BRICK BUILDING,
and 7-room house, double frontage, Central
to Ruth ave.; near Fourth st. $35,000. Easy
terms. D. A. VAN VRANKEN, 402 H. W.
Hellman Bldg. x13

FOR SALE—EXCELLENT APARTMENT
house site on 17th st., near Toberman, im-
proved with cottage, large lot, only $5000.
No agents. Address E, box 254, TIMES
BRANCH OFFICE. x13

FOR SALE—BY OWNER, 40 FEET OF
best business property on Canal street, Wil-
mington, below market price. Must have
money; half cash. Address M, box 204, TIMES
BRANCH OFFICE. 13

FOR SALE—BY ERNST.
CENTRAL AVE.
Big corner on Central Ave.; also inside lot
at a great bargain if taken at once. Call
and see G. C. EDWARDS, 230 Central Ave.

FOR SALE—TO SETTLE AN ESTATE, NO.
942 Georgia street, 6-room cottage, lot 50x132;
great bargain for apartment or hotel site.
ALBERT H. BEACH,
207 Security Bldg. F7902. Main 3172. x*

FOR SALE — HIGH CLASS BUSINESS
property, 100 by 150. Washington, near
Main. This is a bargain and must sell.
CRAIG, BROUGHTON & CRAIG, 313 H. W.
Hellman Building. x13

FOR SALE—5 ROOM NEW HOUSE, OAK
floors, beam ceilings and furnace, very large
lot; near Flower and 17th st.; must sell
quick; no trading. Sell for $7500. Terms. See
me at once. H. P. ERNST, room 202
Laughlin Bldg. 315 S. Broadway. 13

FOR SALE—LARGE BUSINESS CORNER
between 2 car lines, for apartments or
stores, $2000, or trade for clear lots or acre-
age. Address E, box 195, TIMES OFFICE. 13

FOR SALE—ON CAMBRIA ST., BETWEEN
Valencia and Union, 60 feet front, level and
splendid for apartments. HENRY SIEMER,
727 H. W. Hellman Bldg. x13

FOR SALE—80x160 ON HOOVER, 100x135 ON
John st.; income $30 monthly; permanent
tenant. Submit offer to HENRY SIEMER,
727 H. W. Hellman Bldg. x13

FOR SALE—A 10-ROOM HOUSE, 50-FT. LOT,
located about 6 blocks from Hamburger's,
block from Ninth st. Market. For price and
terms apply 938 WALL ST. 14

FOR SALE—FINE CITY CORNER, $100,000;
would consider exchange for something first-
class. MERCANTILE REALTY CO., 205
Mercantile Place. x13

FOR SALE—RESIDENCE, 3D AND GRAND.
A good business buy; worth $13,000. Owner
non-resident. Take $12,000; easy terms.
BATES, 942 Central Bldg. F1633. x*

FOR SALE—FINE BUSINESS CORNER, 198
ft., northeast cor. Washington and Magno-
lia. A great bargain, few days only. WM.
HAZLETT, room 1, 127 West Bldg. 13

FOR SALE—TWO STORES AND ONE COT-
tage, all rented; $4500, $600 down, balance
small monthly payments. COCKLINS, 1748
Normandie. Phone West 5511. 12

FOR SALE—16-ROOM APARTMENTS, COM-
pletely furnished, $7000; worth $10,000. Must
sacrifice; sell furniture separate. For rare
chance address OWNER, P. H. G. 78478. x*

FOR SALE—A FINE LIST OF LOTS FOR
apartment houses, close in; prices from $2000
to $12,000. See LEICK, 315 S. Hill. F2365.
WESTERN REALTY AND INV. CO. x13

FOR SALE—CLOSE-IN, MODERN, DOUBLE
flats, S. W. Positive bargain at $5000. Lot
is worth $4000. Always rented. ARTHUR J.
LITTLE, 229 Laughlin Bldg. F7340. 13

FOR SALE—APARTMENT SITE, WITH 10-
room house, on Hill, 3 blocks distance;
will accept small home, balance long time.
Address C, box 43, TIMES OFFICE. 12

FOR SALE—AT A BARGAIN, CORNER
Pico and Olive streets; also lot on Ceres
ave., between 24th and 25th streets, W. A.
JOHNSON & CO., 123 S. Broadway. 12

FOR SALE—
Income Property.

FOR SALE—
INVESTORS, ATTENTION.

Large residence in apartment-house district,
NORTH OF PICO, NEAR UNION. Can be
converted into flats or apartments at small ex-
pense. No exchange. Principals only apply to
OWNER, 1080 Grand ave.

FOR SALE—24-ROOM APARTMENT HOUSE,
8 families and 4-room double cottage, lot
50x150, walking distance, private baths and
toilets, hot water and gas ranges; leased; in-
comes over $60 per month; part cash, bal-
ance long time. 1014 and 1016 W. COLTON
ST. Home Phone 17284. 13

FOR SALE — WHITTIER, ON ELECTRIC
car line, one block from business center two
rooming or boarding houses, fully furnished; one
modern, each with large lot, flowers and
shaded fruit trees, chicken houses, yards, etc.
Reasonable price and terms. 309 S. GREEN-
LEAF AVE., Whittier. 13

FOR SALE—30-ROOM APARTMENT HOUSE.
2 years old, with all the furniture, fully oc-
cupied. On account of sickness will make
sacrifice; some clear trade considered. Address
A, box 78, TIMES OFFICE. x13

TO LET — NEW MODERN 5-ROOM COT-
tage, just finished; fine view; N. Charlotte
ave., 1 block north Greystone. Rent $18 per
month. Phone HOME RED 230, Monrovia.
x13

FOR SALE—INCOME PROPERTY, FINE
modern 16-room flat; also one 5-room cot-
tage; good investment. See OWNER, 737
SOUTH AVE. 13

FOR SALE—CHOICE 4-ROOM FLATS ON
Dalton ave., $4000; pay over 10 per cent. on
this price, which is $500 less than value. A.
N. SANFORD, 628 Security Bldg. F1633. x13

FOR SALE—INCOME PROPERTY, CORNER
First and San Pedro; bargain if taken at
once. CRAIG, BROUGHTON & CRAIG, 313
H. W. Hellman Bldg. x13

FOR SALE—MUST SELL AT A SACRIFICE
cottage flats, lot 50x132, close-in property,
Westlake district; good income. Owner, JOHN
BROWN, 629 e. Pasadena ave. 13

FOR SALE—INCOME PROPERTY; YOU
can lease it for 5 years at 8 per cent. on
investment; about $70,000. Call or address
2146 VERMONT AVE., city. 12

FOR SALE — ONE-STORY, 2-STORE
brick building, in a thriving city, in-
terest on investment, 12 per cent. Price
$15,000. Address D, box 44, TIMES OFFICE.
13

FOR SALE—
Income Property.

FOR SALE—THE FINEST AND EIGHTLI-
EST CORNER IN THE WESTLAKE DIS-
TRICT, WITH GUARANTEED LEASE AT
6 PER CENT. NET ON THE INVEST-
MENT, PRICE $30,000.

THIS PROPERTY WILL ADVANCE AT
LEAST 30 PER CENT. IN VALUE WITH-
IN 2 YEARS.

HENRY LOWENTHAL, 221 SECURITY
BLDG. x12

FOR SALE—
FINE INVESTMENT.
ELEGANT NEW APARTMENT-HOUSE.
24 ROOMS—IDEALLY ARRANGED.

Five-year lease. In location that is con-
stantly increasing in value. Will make 11 per
cent on your money. Price $13,000. Can be
had on terms. See about this at once.

A7926. ELVIN J. CURRY,
Main 2262. 612 Pay Bldg.
x13

FOR SALE—
INCOME PROPERTY.
$13,000—1-3 cash. Splendid flat on Ottawa st.,
just off Figueroa, paying 10% per month.
This would be cheap at $15,000.

$15,000—1-3 cash. Elegant new flat on Bur-
lington in Westlake section. Income 11%.
This is choice property and never va-
cant.

W. H. KEISWENDER,
662 H. W. Hellman Bldg. x13

FOR SALE—LARGE HOUSE—6 BEDROOMS,
EAST FRONT—HARDWOOD FLOORS,
LOT 87x132. WITH PAVED ALLEY ON
SOUTH.
RIGHT NEAR WESTLAKE PARK.
FINE FOR A TEMPORARY HOME, OR
IDEAL TO BE TURNED INTO
APARTMENTS.
A SPLENDID BUY.
MINES & FARISH,
333 SOUTH HILL ST. x13

FOR SALE—
FLAT BUILDING.
$18,000.
Only 2 blocks from 16th and Broadway,
good income, in place worth $30,000.
Also lot 50x135 to alley, with 7 room house
(well rented,) and only 4 blocks from 9th
and Spring. Good site for apartment house;
almost within stone's throw of Hamburger's
department store. Only $12,500. It will pay
to investigate these. See P. H. CORDART
& CO., 500½ S. Broadway. F5170. 12

FOR SALE — PROPERTY PAYING 31%
per month, on East Side, where tenants
are permanent workers in our city; not a
tourist in same. Owner wants to sell full
same people in over year; very moderate
repairs; could be increased by new owners to
62% a month; lot 50x150; everything in good
condition. Would consider some trade, some
cash, mortgage back. Property all clear.
Owner, Room 415, or address D, box 201,
TIMES BRANCH OFFICE. x12

FOR SALE—TWO GOOD BUYS, $4500 EACH.
Income property, modern and up to date,
near Washington st. 4 stores in front. Two houses
on each lot, one renting for $45 per month,
one renting for $40 per month. Either of
these properties is a good investment. Figure
this up and see me at once. Won't last long.
W. H. KIMBALL, 429 Exchange Bldg., 3d
and Hill sts. x13

FOR SALE—MODERN 2-STORY FLAT,
$10,000.
FINE CORNER, NEAR PICO.
$12,500.
This is positively $1000 under the market, and
the best buy in Los Angeles. Owner must
have money. Pays 11 per cent. gross. Can be
increased. KLISHA ELDRED & CO., 630 Crocker
Bldg. Phone 6263. x*

FOR SALE—OR EXCHANGE—
$8000.
Fine corner; lot improved with 4 six-room
flats; income $65 per month. Will take cot-
tage in part payment. Come and see me and
I will show you a fine proposition.
H. O. GRIFFITH, 632 Pac. Elec. Bldg.
F2377 or Main 1536. x13

FOR SALE—$16,000—$16,000—$16,000.
Business blocks, stores and apartments, new
and modern in every way. Owner instructs us
to sell for above price. Income $1992; per
year. Location is good looking for income
property, it will pay you to investigate.
CONWAY & GLEASNER, Sole Agents, 605-
607 Laughlin Bldg. x13

FOR SALE—SACRIFICE,
FORCED TO SELL.
$12,500.
Modern flats, Westlake district, nearly 100
feet frontage. Land alone will bring this
price 1 year from today; 9878 12 per cent.
gross; act quickly. About ¼ cash. ELISHA
ELDRED & CO., 630 Central Bldg. Phone
Main 6263. x*

FOR SALE—OR EXCHANGE—WE HAVE
finely located apartment-houses, furnished,
earning over 9 per cent. on cash price of
$67,500. Will sell for cash or exchange for
clear unimproved choice wheat land in Tulare
county. AMERICAN-MEXICAN INVEST-
MENT CO., 215½ W. Fourth st. F4150. 12

FOR SALE—$3000 WILL BUY A 6-ROOM
cottage, completely furnished, just leased
for 12 months at $27.50 per month; close to
near good car line; this is $600 under real
value. T. L. O'BRIEN & CO., corner Jef-
ferson and Main. Home 'Phone 20238, South
3728. 13

FOR SALE—EXTRA LARGE LOT, DOU-
ble frontage; income $40 per month, with
room for residence, apartments or hotel; first-
class neighborhood. Sell for $1400; easy
terms; Hyde Park.
Another—2 acres, Lawndale, $400 acre; fine
place for chicken ranch.
$400. J. H. DANIELS, 622 W. Seventh.

FOR SALE — 8 RENTED
houses, business center, $45,000, 1-3 cash,
1-3 exchange, 1-3 time. Agents double
commission for quick, acceptable sale. Ad-
dress owner, Address D, box 126, TIMES
OFFICE. 13

FOR SALE—WEST SECOND ST., CLOSE IN,
four-flat building; must be sold. Call and
get price. CHAS. O. GOODWIN, 215 Doug-
las Bldg.

FOR SALE

Want Liners

FOR SALE—
Suburban Property.

FOR SALE—$2000; HOME RANCH OF 4¾ acres, 3 miles east of Alhambra, and 1 mile south of Mansion House, San Gabriel; best soil in cheap water; must be sold. CHAS. L. DEBARD CO., 724 Security Bldg. x12

FOR SALE—ONE ACRE WITH FREE WATER, main boulevard between city and ocean; has 4-room house, near cars. Forced sale; easy terms. W. A. HYON, 125 S. Broadway.

FOR SALE — OR EXCHANGE, 13 ACRES near Glendale, ½ mile from Eagle Rock car, room modern house, good outer buildings; $4000. J. N. DUNNIS, 240 N. BONNIE BRAE.

FOR SALE—1 1-4c ACRES IN GLENDALE with fruit trees; will make 5 large desirable lots, 1 block from car line. Address L, box 128, TIMES BRANCH OFFICE. 15

FOR SALE—A FEW OF THE FINEST 5-acre tracts, frostless, soft water and the best location ever offered. P1790. Main 4254. CRAIG & FINGREE, 640 P. E. Bldg. x15

FOR SALE—A TRACT OF LAND IN GLENDALE, comprising 5 large lots, 1 block from car line. Address L, box 128, TIMES BRANCH OFFICE. 15

FOR SALE—MODERN 5-ROOM BUNGALOW, corner ground; good well, windmill, fruit trees; stable, $2000. ELLIS & JOHNSON, Citrus Spring st.

FOR SALE—4-ROOM MODERN HOUSE, barn, chicken coops and corral, 1 acre land, $600; easy terms. Address MRS. TRESSLER, Route 1, Box 1, Bainbridge Park.

FOR SALE—REDONDO VILLA LOT, 50x150, $95; cash, $5 monthly; no interest. Inquire CEO. H. PECK CO., 202-203 Lankershim Building, Los Angeles.

FOR SALE—WILL PAY ONE-HALF OR ALL cash for several lots at Hyde Park; state lowest possible figures. Address R, box TIMES OFFICE.

FOR SALE—14-ACRE WALNUT AND ORange grove near Whittier; modern Bungalow home; $4750. 13

FOR SALE—AT HUNTINGTON PARK, 5-room modern cottage, 2 large lots, well improved, OWNER, box 86, Huntington Park. 14

FOR SALE—ONE ACRE OF LAND ON E. Adain and Manchester ave.; price $1150. See DAVIS, 1328 Pasadena ave. 14

Inglewood.

FOR SALE—
INGLEWOOD WILL HAVE GAS FOR LIGHT AND LIGHTING IN TWO MONTHS. BUT YOUR HOME NOW AND PROFIT BY CERTAIN ADVANCE.
$1000 buys 10-room, $800 cash, balance 1 and 2 years; ½ acre and 4-room house and barn, W. Brown st.; street work done; bargain.
$1000; $100 cash, balance $10 per month; 5-room house, bath, etc.; large lot; 50x200; street work done; car line. Would take part trade in Inglewood lots.
For Sale—No. 204, $750 cash. Bargain lot on corner, 1 block from electric car; good loam, trees, etc.
For Sale—$1250, at $125 down, balance $10 per month. Two-thirds acre of land; 5-room house; well, sink, French windows, brick foundation; 2 standard poultry-houses and corrals; water system completely equipped for raising poultry; new.
THERE ARE NO SALOONS IN INGLEWOOD.
THE SCHOOL FACILITIES ARE THE BEST. $50,000 HIGH SCHOOL.
THIRTY MINUTES FROM LOS ANGELES COURTHOUSE.
CAR FARE, 5 CENTS. BOOK RATE.
AN IDEAL PLACE FOR YOUR HOME.
Buy two-thirds of an acre in the Poultry Colony, choice at $250 to $400; one-fourth down, balance one, two and three years; or will build to suit you on these acre tracts and sell with rent. We buy your eggs at your door, cash; yearly contract at "selected prices." as we do a large business. Start now.
For Sale—$300 and up; ¼ down, balance 1, 2 and 3 years; first class building lots, 50x150; sewers, water piped; two blocks from electric line; restricted district. We will build to suit on these or any of the fine residence lots; small payment down, balance like rent. Gas in two months' time. Phone and electric lights in now.
Lots for sale—All kinds of first class property in Inglewood. We make a specialty of poultry ranches, both improved and unimproved. Can also do a general insurance business.
TO INVESTORS—IN POULTRY OR POULTRY be sure to investigate market conditions in the Inglewood Poultry Colony, where special facilities are offered to those who engage in poultry raising.
INGLEWOOD LAND CO.,
Rooms 604 and 605 Security Bldg., Inglewood, Cal.
206 S. Spring st., Los Angeles, Cal.
Main 9018. A5229. x13

FOR SALE—NEFF ACRES.
NEFF ACRES.
NEFF ACRES.
$450 TO $550.
THE SANDY LOAM SOIL, PLENTY OF WATER.
Neff Acres is the largest close-in self-supporting home opportunity in Southern California.
Take Redondo Beach car, via Inglewood, get off at Neff Station, buy now. Go out today, or write MR. ADAMS on train.
TRYE & ADAMS, room 311, Merchants' Trust Bldg., 207 S. Broadway. A2042, Main 8

HOLLYWOOD—
For Sale, Exchange or Rent.

FOR SALE—
TWO COMPLETELY FURNISHED HOUSES. WHY BOTHER TO BUILD AND FURNISH A HOME WHEN YOU CAN GET ONE ALREADY TO MOVE INTO AND FOR LESS MONEY?
No. 1—6-room, cottage; 3 large, sunny bedrooms; hall; living-room; large dining-room with fireplace; nice kitchen, bath, screened porch; lot 60x112; orange trees in full bearing and neighborhood; very convenient to school; this place is in fine condition, clean, and very comfortably furnished. It's worth $2500 without the furniture, but you can buy furniture all for $1800.
No. 2—A splendid, 8-room, modern, 2-story house; every convenience and comfort; built and owner-for-his own home, but he's going away, and does not wish to rent or close house. There is about $2500 worth of nearly new furniture; large east front lot, over 200 ft. deep; garage; fruit trees, and plenty of shrubbery; excellent neighborhood; near Hotel Hollywood; fine views; must be seen to be appreciated. It's a fine buy at $6500.
We also have a large list of first-class, modern houses, and fine building sites.
TO LOAN—$3000 at 7 per cent. net, for 3 years on improved property.
W. CAMPBELL & CO.
OPPOSITE HOTEL HOLLYWOOD. Phone 202. x13

FOR SALE — FINEST HOME BUILDING lots in Hollywood, 200x240 feet. Mountain to rear view; building restrictions; northeast corner Fountain and Vermont ave.; near Hollywood. Phones Main 9221; Home 50124. Los Angeles.

FOR SALE—MODERN BUNGALOW, FOUR rooms, bath, electric lights, lawn, flowers, improvements. Price $1900, on easy terms. OLSEN, 214 Florence ave., Hollywood. Phone 202. 13

FOR SALE—$4000; NEW MODERN 14-ROOM house; hardwood floors, gas, electricity, fine large lot, 2 blocks from High School; 1 block from car line. Call or address 414 CHICAGO AVE., Hollywood.

FOR SALE—FINE CORNER LOT, OAK ave. and Benefit st. 61x122 feet, alley. Owner will sell cheap. Address box 198, GLENDALE.

FOR SALE—A FEW LEFT. BEAUTIFUL Hollywood lots, gas, water, 5 cent fare, $10 down and $5 a month. See owner, 1709 WILCOX BLDG.

FOR SALE—BEAUTIFUL HOME IN THE foothills of Hollywood; magnificent view; large villa lot; fine improvements. Address box 91, box 91, TIMES OFFICE.

FOR SALE—CHOICE LOT, SIZE 57½x147, school, gas, electricity, telephone, water, good investment, $500 cash or terms. Apply 1709 WILCOX BLDG., CITY.

TO LET—NICE 6-ROOM BUNGALOW NEAR Prospect ave., Hollywood; only $20 per month. Apply LAWRENCE CO., Prospect and Western ave., Hollywood. Phone 50094. 13

FOR SALE—$3000; NEW, 7-ROOM HOUSE, 1426 Pine ave, choicest part of Hollywood. OWNER, 128 McCadden Place. Phone 57435.

FOR SALE—$750. LOT IN HOLLYWOOD, 50x142, near car line. Terms. See OWNER, 454 N. Palm ave., Hollywood. Phone 57142.

FOR SALE—BY OWNER, 10 ACRES, BEtween Prospect and Sunset, blvds., 1 block from car line; nearly in center of Hollywood. Address D, box 199, TIMES OFFICE. 12

FOR SALE—LARGE ELEVATED LOTS IN beautiful West Hollywood. Magnificent view; see owner, H. MICHELSEN, 151 Magnolia avenue, Hollywood.

FOR SALE—4 ACRES IN WEST HOLLYWOOD—For Sale, Exchange or Rent.

FOR SALE—ONE OF THE FINEST MANSIONS IN HOLLYWOOD, FACING A PARK AND FRONTING ON THREE STREETS. THE RESIDENCE IS STRICTLY UP-TO-DATE WITH EXTENSIVE AND BEAUTIFUL GROUNDS, AND WITH IDEAL SURROUNDINGS; SITUATED 150 FEET FROM CAR LINE. PRICE $20,000, ONE-THIRD CASH.
HENRY LOEWENTHAL.
x13 321 SECURITY BLDG.

FOR SALE—LOT 50x125, BEAUTIFULLY LOcated; improvements all paid; $250 cash for immediate sale.
Lot 60x175, North Franklyn, $750; terms; $200 under value.
Two lots, Beachwood Drive, 50x307 each; nothing better in Hollywood; $1200 each; adjoining lots $2000.
Eight rooms, modern house, beautifully located; complete in every appointment; $4500; terms.
Six-room modern bungalow, on best restricted street, $2500; must be sold this week; $500 down, balance easy.
FOR RENT—One eight-room house, $30; one four-room, $16; one four-room, furnished, $25; several others.
W. G. SEARLES,
Corner Prospect and Warner. No Sunday business. Phone 58328. 13

FOR SALE—BEAUTIFUL HOLLYWOOD.
$6250 BUYS $6500 HOME.
New, modern 8-room house, large lot, orange and fruit trees, bearing, near foothills and car line. Gas, electricity and telephone. Business affairs compelled owner to move North. You miss this you miss getting fine home less than cost.
—ALSO—
$3750—Best buy in Hollywood for price, new, modern 4-room bungalow, large lot, 47x226, near postoffice.
—AND—
1875 to $1000 buys choice level lots near foothills and car line; street improvements made; first time these lots have been offered at this low price. Call on us and get facts why you can buy these properties below their value and terms. 228 NORTH HARTFORD, or 530 E. Prospect.

FOR SALE—"BEACHWOOD," A FOOTHILL paradise—180 acres in the heart of Hollywood; above the fogs; the noise and the dust; 500 feet elevation; 36 acres platted; splendid street work; gas, electricity, phones; large lots, small prices; 12 modern bungalows under construction. "Beachwood" is the ideal spot for country homes at the city's gates. Unsurpassed view of the city, mountains and shore; no place compares with "Beachwood." Plant your dollars there—they will grow while you sleep. Selling now at 50 per cent. under the market; very convenient terms. Be wise, buy now. Take Hollywood car marked Franklin ave., get off at Park drive. ALBERT M. BEACH CO., 302 Security Bldg. F2969, Main 4123. x13

FOR SALE—
$3500 BUYS $6500.
New, modern 5-room house, gas and electricity; large lot, near foothills and car line; orange and lemon trees; bearing; owner's goods packed for shipment; positively will be sold at a sacrifice.
$3750 buys new modern 6-room bungalow; lot 47½x220, near P.O.; this is the best buy in Hollywood for the price. For information call at 225 N. HARTFORD, or 510 E. Prospect. 13

FOR SALE—
100x300, ON SUNSET BLVD.
Improved with 2-story 10-room modern residence, (2 years old.) including every up-to-date convenience and finish; lawn, shrubbery all out with all kinds of shrubbery; garage, servant's quarters; fancy chicken corrals; must be seen to be appreciated.
House and improvements cost $15,000.
PRICE $21,000. EASY TERMS.
M. KREMER,
217 LISSNER BLDG. F2898. 12

FOR SALE—THE MORGAN INVESTMENT CO., Headquarters for Hollywood acreage and Hollywood property. Take Hollywood car; get off at Morgan Place. Our office is on the corner of Morgan Place and Prospect ave. Come and see us. We have investments that will make you money. 13

FOR SALE—
ON MORGAN PLACE.
A fine building 50x300 feet, between Prospect and Franklin ave., fronting east on a clean 80-foot street, with fine parkway and in the very best of surrounding. This is the only 50-foot lot in this beautiful spot. Call at TRACT OFFICE, corner of Prospect and Morgan Place, or phone 59087.

FOR SALE—$10,000, BEAUTIFUL MISSION home in Prospect, East Hollywood, 15 minutes from city; two car lines; east front corner terraced lot 100x146; 3 large rooms with livers, sleeping-porch, 3 bedrooms; living-rooms, massive mantels; 2-story mission garage; orange, lemon and other fruit trees; beautiful shade and roses; will rent 6 months; typical California home. PITTSBURG REAL ESTATE CO., 211-17 Laughlin Bldg. x13

FOR SALE—IN BEAUTIFUL HOLLYWOOD, 2 tracts of land, 10, 15 and 30 acres each, all zoned for subdivision, fine surroundings, magnificent view, finest of soil, frostless belt section, close to car line, come and investigate, see A. F. MORGAN, corner Morgan Place and Prospect ave. Phone 59098.

FOR SALE—SOME MORNING YOU WILL run over to look at the house at 122 Garfield Place and find it sold; then you will regret you did not a least investigate a bargain advertised in good faith; here's a 10-story bungalow two years old, with 4 bedrooms upstairs and lot 50x150 for $4500. Is it or is it not a bargain? Call and see it now. 13

FOR SALE—BEAUTIFUL HOME IN THE most desirable residence section of Hollywood, strictly modern, 2 story, 8 rooms, and sleeping porch; attractive grounds.
One block north De Longpre home, very reasonable price and terms to suit; selling on account of business change. See owner, 222 N. CAHUENGA AVE. 14

FOR SALE—$500 CASH, BALANCE EASY, fine eight and nine-room residences, north of Prospect ave., in Hollywood. Furnished or unfurnished bungalows for rent or sale on easy terms. See us for SNAPS in Hollywood, CLARENCE M. TWO, corner Prospect and Western aves., Hollywood.

FOR SALE—NEW MODERN EIGHT-ROOM, two-story house, bath and shower bath, fine balcony, large front porch, combination breakfast room, cellar, furnace, solar and gas heaters, large lot with lemon and orange trees, near Hotel Hollywood; fine views; must be to be appreciated. It's a fine buy at $5500.
We also have a large list of first-class, modern houses, and fine building sites.
TO LOAN—$3000 at 7 per cent. net, for 3 years on improved property.
W. CAMPBELL & CO.
OPPOSITE HOTEL HOLLYWOOD. Phone 202. x13

FOR SALE—
ON MORGAN PLACE.
A fine building 50x300 feet, between Prospect and Franklin ave., fronting east on a clean 80-foot street, with fine parkway and in the very best of surroundings. This is the only 50-foot lot in this beautiful spot. Call at TRACT OFFICE, corner of Prospect and Morgan Place, or phone 59087.

FOR SALE—$1000 AND $1250, "SPECIAL," two choice lots near center of Hollywood. We generally sell what we advertise as "special," and if you are ready for a lot, please make appointment at once. C. E. MOONEY, 240 Wilcox Bldg., 2nd and Spring sts. x13

FOR SALE—$2600; $400 DOWN, $25 MONTH, in Hollywood, 10 minutes from 6th and Hill sts., lot 50x150; new 5-room bungalow, cabinet kitchen, paneled dining-room, fireplace, bookcase, bath, gas, electricity. Owner at 122 E. 50TH ST. 14

FOR SALE—
LOT 70x146, ON N. E. CORNER.
A BEAUTIFUL LOT AT A SNAP.
SEE IMMEDIATELY.
M. KREMER,
12 217 LISSNER BLDG. F2898.

FOR SALE—SEE THESE BARGAINS. PROspect ave, corner, $30 front foot, 70-foot lot, $1600. 7-room and 4-room houses, lot 66x225 feet, $4250. Phone 59105.
NIMMO REALTY CO.,
Corner Prospect and Gower, Hollywood. 12

FOR SALE—A MODERN SIX-ROOM BUNgalow, centrally located on 50-ft. lot, best block south of Prospect ave. car line, on South Magnolia. Price $2850; terms liberal. Call MR. NEWCOMB, Home 59078.

FOR SALE—HOME NEAR FOOTHILLS IN HOLLYWOOD, 6 rooms, lot 50x135, fine surroundings, 5-cent fare. Address F, box 68, TIMES OFFICE. 12

Gardena.

FOR SALE—$1250, AT WEST GARDENA, 1 acre, 4 room house, barn, chicken corrals, fruit trees, etc., one block from car line. Suburban Property.

Glendale.

FOR SALE—TUPPER & CO.
$1500—$50 cash, for nearly ½ acre lot with extra good California 4-room cottage, close to schools, cars, etc., balance $15 per month. TUPPER & CO.
LOT FOR CHICKEN RANCH.
½ acre in center of city, good soil, eucalyptus grove, $1200, $150 cash, balance $17.50 per month. TUPPER & CO.
PRETTY COTTAGE.
$2900, an easy terms, will buy one of the neatest cottages in city; exclusive section, lot 70x150, hardwood floors, beamed ceilings, set tub, range, etc. This place must be sold. TUPPER & CO.
6 ROOM COTTAGE.
$1600—Brand new, 50-ft. lot, plastered, large porch, 2 bedrooms, brick mantel, 2 blocks to red cars, $150 cash, balance $20 per month. TUPPER & CO.
HOUSE.
$2000—1½-story, 7-room house, situated on corner, 100x150; new and modern, 4 blocks to red cars. This was got in a trade at $2500, and is well worth it. any kind of terms. TUPPER & CO.
21 ACRES.
$12,000—Terms, on Verdugo Road, foothill land, with almost new 7-room house that cost $4000; all for $12,000, inside city limits. TUPPER & CO.
404 Glendale ave., Glendale. Both phones.

FOR SALE—BY OVERTON REALTY CO.
This is a home place and the owner too old to attend to it.
2 acres, half in full bearing oranges, balance in peaches, apricots, plums, figs, walnuts, lemons, grapefruit and 20 shares of water stock. A good 5-room house, with fine porches, large shade trees, good barn and pens for nine chickens, all fenced and cross fenced, 2 blocks from electric, and can be bought for $5750, ½ cash.
$1625 for ½ acre all in assorted fruit trees, facing electric line and two streets, worth $1500.
$4000 for 40 acres of good level land in San Fernando Valley, above Burbank, $400 down and 6 years to pay balance at 6 per cent., don't know of anything to equal this.
$200 down and $20 a month, will buy a new 5-room modern house, in fine location; price $2400.
$800 for lot on Kenwood st., worth $500.
$275 for lot near Central ave., worth $750.
Are you looking for a modern home one block from Pacific Electric? We have it and on easy terms. East front, fine porches, cement cellar, fruit trees, lawns and flowers. $500 down and $25 a month, only $2750.
See Us Monday, as we are closed on Sunday, and will show you above places.
OVERTON REALTY CO.
Office Glendale avenue & Fourth sts.
Phone Sunset 81, GLENDALE. x13

FOR SALE—
7-room (new) modern cottage, 5 rooms, finished; oak floors, beamed ceilings; dining room wainscoted, wash tubs, cement porch, stable, 2-room California house; peach trees; 2 lots, 50x125 feet each, on car line; price $2800; this cash, balance monthly. Come and see us about this.
$6,750; new 5-room modern bungalow; porches, electric light fixtures, cement walks, outbuilding; 12x14; 2 blocks to car, price $3400; terms.
100x140, north front on Salem st., 2 blocks to car; street work paid; price $1650; half cash.
SIMMONS INV.,
706 Grosse Bldg.

FOR SALE—39 ACRES FINE LAND IN Glendale; 7 acres in oranges, 6 acres in apricots, balance in garden truck and many plums, peaches, loquats, lemons, grapes, all kinds beautiful flowers, roses, etc. One block from street car line, surrounded by orange and other and costly residences, in center of city; arterial; macadamized, adjoining Pasadena. Price $7500, including mortgage $2700. Equity $4800 to sell for cash or trade for house, southwest Los Angeles. Make offer. See PHOENIX, 202 Grant Bldg. x12

FOR SALE—
That little farm you long have "yearned" for. We have it. About 80x400; 5-room modern house, barn, fruit, flowers, trees, etc.; attractive in every way and a BIG bargain at $2500; terms. Adjoining with income, only $3500. See us about this. Might trade, or will meet you at your time. See us soon. PARKER & STERNBERG, 124 Brand blvd., Glendale. Sunset 661. SEE THIS SURE. WE have the best bargain list in Glendale.

FOR SALE—BY OWNER. NEW 5-ROOM bungalow and 2½ lots, 175x115. Hardwired, plumbed, tinted; 51 navel orange trees. Brooder house, chicken yards, wood shed, barn, lawn, alfalfa, two blocks to business, car line, churches, street work all in and paid; $3400, $2000 cash. 601 ORANGE GROVE AVE. Phone Sunset 2691. (Glendale). 12

FOR SALE—GLENDALE.
$700 cash, modern 5-room bungalow, hard finished, 2 blocks to car; fences, trees, lawn, flowers, barn, shade, cement cellar; terms. PHONE SUNSET GLENDALE 1902. 12

FOR SALE—HAVE BEAUTIFUL LARGE lot, one block from Grand blvd.; will build a house according to your plans and exchange for your California house. Balance like rent; also have a brand-new modern 5-room bungalow; can sell at sacrifice, $2500, $1000 down, balance easy. See us today. CHANDLER & LAWSON, 1311 W. Fourth st., Glendale. Phone Glendale 1621. 12

FOR SALE—HOUSE AND LOT ON 5TH ST. 7-room house of three rooms—bath, lavatory, etc. Street work all done; cement sidewalk in. Price $1825; good cash payment down, balance $15 per month. For particulars, call on the owner, TONKIN & WITH ERKENBRECHER SYNDICATE (LTD.) 123 W. 5th st. x13

FOR SALE — IN GLENDALE, 5-ROOM cottage, block from car line, 2 blocks from school, completely furnished, cheap for cash, large barn, chicken coops and chickens, over half acre, good soil, large variety of fruit. Every water, street work in, by owners, J. E. EDWARDS, 200 E. 2nd st., Glendale. 12

FOR SALE—BY OWNER, $100 DOWN, $20 per month, price $2500. New 6-room modern 10-story cottage, on a large corner lot. Corner of Birchlette and Remington sts. 2 blocks west of the car line. This property cost us $3000. We must sell. Owner TULARE AND KINGS COUNTY LAND CO., 413½ A. Hill st.

FOR SALE—5 ROOM COTTAGE, NEARLY new, lot 50x280, fine lawn, fruit trees, berries, garden, chicken corrals, rabbit pens, barns, everything in fine shape, only $1400, terms. See me for this and other good houses and lots in Glendale. D. R. EASTON, 224 Isabel st. Phone Glendale 1071. 12

FOR EXCHANGE — ONE ACRE ON EAGLE Rock car line; 5-room plastered house; bath, cement cellar; 2-room house in rear, covered with assorted fruits; fine home place. Wants Santa Clara county. $2000. L. S. BAKER, with BALLAGH & WARREN, 721 Century Bldg.

FOR SALE—6 ACRES, WITH 2-STORY, 8-room California house, with, substantial inside finish; 100 Satsuma plum trees, 2 years with terms; price for $7000 cash. KEPPINGWELL, with C. P. W. PALMER, 602-3-4 Pay Bldg. A6644. Main 4906. x13

FOR SALE — WILL SELL MY 5-ACRE RANCH with house, barns, olive and fruit trees at beautiful Casa Verdugo foothills, near car line, $6000. Address F, box 196, TIMES OFFICE. 12

FOR SALE—
$375 each. Six lots on Glendale ave., near business center of Glendale. Gas, electricity and water. Address F, box 196, TIMES OFFICE.
ALBERT E. METCALF,
A4252. 603 Grant Bldg. x13

FOR SALE—
200x198 feet, corner Central ave. and Doran st., one block west of car line. Best corner in Glendale. Will sell at a sacrifice and on terms if desired. WESLEY ROBERTS CO., 206 Citizens Nat'l Bank Bldg. x13

FOR SALE—4 LOTS IN GLENDALE, 2 on Brand Blvd., 2 adjoining on Mary st., $2500 cash for the four, which is $400 less than present market value. Or will have the cash call up OWNER, West 3857. 13

FOR SALE — ALL 50-FOOT LOTS IN Bowen & Norman's Glendale tract, except the corners on Remington ave., will be advanced $50 on February 15. W. C. NORMAN, 1. L. BOWEN. 13

FOR SALE—$1100, LOT 52½x180, ON Brand Boulevard, one block south of P. E. Depot. Glendale. Lot 2, block 62, Campbell and Tompson Tract. A. HAAS, Owner, R. F. D. No. 12, Box 226.

FOR SALE—AT YOUR OWN PRICE, A 1½-story, 8-room modern bungalow, good barn, etc., on paved street; fine location; would exchange. Call any time, 142 KENWOOD ST., Glendale 8 S. 801. 12

FOR SALE—IN GLENDALE, LOT 50x225, IMproved street; peaches, lemons, blackberries; fine view of mountains; price $750; cash or terms. Address M, box 216, TIMES BRANCH OFFICE. 13

FOR SALE—FURNISHINGS AND HOUSE in fine neighborhood. Things new, must sell, has 3 rooms, complete and modern time or cash, a real snap. Call at 236 BRAND BLVD.

FOR SALE — HAVE 2 ONE-ACRE LOTS foothill property, near North Glendale; fine soil. Buy one acre, build home and pay as you like. Address F, box 73, TIMES OFFICE. 13

FOR SALE—2 MAGNIFICENT EAST FRONT lots on Brand blvd. and car line; each 50x225 feet. $1000 each. HENRY LOEWENTHAL, 321 Security Bldg. x13

FOR SALE—I AM AGENT FOR BROADmore and Pierce tracts; if you want value and easy terms, see me. J. H. DANIEL, 624 W. Seventh. Home 10078.

FOR SALE—2 LOTS IN GLENDALE ON best part of Brand Blvd., $1700 cash takes the two. No agents. Call OWNER, West 3857. 12

FOR SALE—BEAUTIFUL HOME IN GLENdale, $7000; seven rooms; everything modern and up to date; $1000 below actual value. FRYE, BLACKLER, 220 Grosse Bldg. 13

FOR SALE — 50 ACRES 10½ MILES OF Suburban Property.

Alhambra.

FOR SALE—
HOMES IN ALHAMBRA.
WHY A HOME IN ALHAMBRA?
Because it is the best city in California for families. Look at this combination; no other city in California can match it, viz:
The purest of mountain spring water. High elevation, good air.
Clean streets; well shaded, fine trees.
Low taxes; clean city government.
Fine breeze every afternoon. (No high winds.)
Scarcely ever frost or fog.
Beautiful school buildings; highest grade.
Best of superintendents and teachers money can hire.
Live newspaper, awake to Alhambra's interests.
No saloons, and "cooler" empty.
Good churches and more building.
Good clubhouse, well managed.
Choice society, settled by choice families from New York, Boston, Philadelphia, Baltimore; lecturers, writers, historians, editors and musicians of the highest order.
Surely of all localities in California Alhambra leads for ease and family.
We have the climate, fruit and nowers, and we have the lots, cottages, bungalows, houses, mansions, villas, from $1650 to $100,000. We have the cream of Alhambra and San Gabriel property listed.
Fine residence lots, $500 to $1250.
Single acres, $500 to $2500.
We can sell you one-acre home place or ten-acre dividend-paying orange grove. We also have 4000 acres of the finest alfalfa land in California, subdivided into 5, 10, 20 acres, at $75 to $150 an acre. Come and make your selection now.
See our adv. under Orange Groves.
D. A. ROSS & CO., 25 W. Main, Alhambra, Cal. x13

FOR SALE—IN ALHAMBRA. WHY NOT own one of those fine large lots in our beautiful Alhambra? They are sold rapidly, but there are still plenty for you. Our $600 lots are all sold but two. They are 90x200 feet. Water, graded streets, curb and gutter, and gas will be in very shortly. It is not a lonesome place, plenty of houses already built. Only four or five blocks from the car line, and an easy 7-minute walk. The view of mountains and valley you have never seen equaled. They will advance in price without any question. Then we have those splendid lots of 100x200 feet, all covered with orange trees and beautiful shade trees. Graded streets, curbs, and part of these lots have gas. They are located on the main boulevard between Pasadena and Ramona Park, or Alhambra. These lots run from $1500 to $2000. We have also 100x200, same location, and are splendid bargains, most of them in Valencia oranges, and are located only 4 blocks from the High School and the car line. These run from $1350 and up. Take your wife along and come and see them. Our automobile is always in order to take you out. We are sole agents for all this property and will treat everybody courteously.
BUTTERBAUGH-MYREN & CO.,
520 Central Bldg. 2 W. Main st., Alhambra. Phones Pasa. Take San Gabriel car, get off at Garfield ave. x*

FOR SALE—
6 acres; all set to oranges, right in the heart of the city near car line and schools, mountain view unsurpassed; ready for subdivision; this is indeed a bargain property sold this week within 5 blocks of it for $2500 per acre; can deliver this for $10,000. See this at once. It will not last, LYELL, with D. A. Ross & Co.

Also fine lot, property already subdivided, within 3 blocks of the heart of city, all covered with orange trees, 50x150. Price $900. For further particulars, see J. H. LYELL, with D. A. ROSS & CO., Alhambra, Cal. x13

Monrovia.

FOR SALE—

MONROVIA.

$3000 BUNGALOW $2500.

We are just opening a beautiful new tract along the route of Huntington Drive in city limits of Monrovia. Grand view of mountains, clean, sunny, highly improved with best street work.
To start tract quickly we will sell new 5-room bungalow at actual builder's cost. A bargain at $3000, but can buy it for $2500. Be the right party can have it for a hundred or so down and balance like rent, perhaps less. It is not the price or the character of the family that interests us. Many other beautiful bungalow homes will be built at once. This is a rare opportunity to get a home in the most attractive section of Southern California where values are rising most rapidly.
MACINTYRE BUILDING CO.,
315-319 Pacific Electric Bldg.
P1585. x13

FOR SALE—
$12,500—Beautiful modern home, 5 acres, full bearing oranges; exchange considered.
$3000—Elegant 7-room modern home, assorted fruits; full acre; $1 change.
$4500—4-acre corner, full-bearing oranges. Snap. Long Beach; exchange considered.
$2750—The most ideal residential site, 100x166, in Monrovia; near car line; 12 beautiful oaks.
Three fine modern bungalows that are O. K. and are waiting for offers. Many other inside buys. ARTHUR J. LITTLE, 220 Laughlin Bldg. F2854. 13

FOR SALE—TWO ACRES OF FULL BEARing Washington navels, good crop, not injured by frost, close to foothills, near car line, extra good soil, plenty of cheap water. Good neighborhood. Get off car at Mayflower. Deal direct with owner, easy terms. MRS. J. R. CUTTING, 301 Violet ave., Monrovia.

FOR SALE—
FOOTHILL LOTS.
$600 and $650 each.
Easy terms.
H. J. EVANS, phone 227.
MONROVIA, CAL. x*

FOR SALE—MONROVIA, AT CI S. WALnut ave., a modern brand new 6-room bungalow, everything first-class. Price $2950. WM. KNISKE. 12

Casa Verdugo.

FOR SALE—
Nice, near bungalow of 5 rooms and bath. Lot 50x140, just off car line. Price only $2500.
Residence of 3 rooms on ground equal to 4 lots, with bearing orange and other trees. Residence is quite modern, makes a beautiful home. Price only $4750.
Casa Verdugo is the most beautiful suburb of Los Angeles, laying over three times higher than the city and nearly surrounded by the foothills with mountain spring water, and cheap gas and quick car service to city. Let us take you up to see these houses.
ALLEN C. ADY & CO.,
420 S. Broadway, Room 808.
Home P1889. Sunset Broadway 2423. x13

Huntington Park.

FOR EXCHANGE—
6-room strictly modern cottage, on 50th st., just off Pacific Blvd.; barn and chicken corral; in exchange for good ranch property in or around Tulare county. See M. M. Dormeier at
JOSEPH R. LOFTUS COMPANY,

FOR SALE—
Suburban Property.

South Pasadena and Columbia Park.

FOR SALE—[illegible] BARGAINS.
Beautiful suburban home place, near Oak Knoll, on Monrovia car, this property consists of 2½ acres; covered with full-bearing orange trees, with an abundance of water; house is new, has 6 rooms on first floor, with fine large verandas, clinker brick pillars; beam ceilings, paneled walls, beautiful buffet, full oak floors, very large bedrooms, fine large bath, servant's room; buffet kitchen; and 4 large rooms can be made upstairs, if desired; auto shed, chicken corrals, etc. This is the way we define a bargain. The land value is $3000. The house cost $4500 to build, so you can see that our price of $7000 is decidedly under value, gas and electricity can be had at city rate. This is a most beautiful property. Let us show you. One-half cash will handle it.
Five-acre ranch, close to Alhambra, near electric car line, 20 minutes from Los Angeles, in walnuts, variety of fruit and berries; 5-room house, barn, corrals, 5 shares of water stock. Price has always been $5000. Can deliver for short time at $4500, and on good terms.
A large list of one-acre pieces; in oranges, five cuts, and beautiful shrubbery, from $500 the acre up. All are extra special bargains. You can't make a better investment. A few lots that are at sacrifice prices, facing east front, covered with 18-year-old Valencia orange. Gas, electricity and street work all in. Two blocks from Oneonta Park Station.
For further particulars see EDWARD D. ZEHNER,
BUTTERBAUGH-MYREN & CO.,
520 Central Bldg.
Phones P2755, Main 4257. x*

FOR SALE—
$7500—ONLY—$7500
A beautiful new 8-room, east-front house, thoroughly up to date, in every way, near Oneonta Park; has large living-room, cozy inglenook with handsome mantel; dining room, finished in old English oak, has elegant built in buffet, breakfast room, convenient and thoroughly modern kitchen with plenty of cupboard space, screen porch and cement pergola. Upstairs has three large bedrooms with ample closets, sleeping porch and bath, with spacious bathroom, also commodious linen closet. Automatic water heater and gas furnace have been installed. Two front bedroom open onto balcony from which can be had the most magnificent view of mountains and valley to be seen anywhere. Take Sierra Madre, Monrovia or Pasadena Oak Knoll car to Dos Robles station. Walk east to Marguerita ave. then one-half block south to 815. Owner on property or get key at 841 FAIRMONT AVE.

FOR SALE—A SPLENDID BARGAIN IN one of the Oneonta Park section. Located on a prominent corner, 1 block from the Monrovia car line, at Dos Robles station, on the Monrovia car line. This house has 6 large rooms, the downstairs is all finished in beam ceilings, hardwood floors, etc. One large bedroom downstairs and 2 large bedrooms upstairs. It is owned by people out of the city, who desire to sell. Their former price was $6000, but we are authorized to take it at $5200. The house itself cost over $5000 to build. We have all kinds of houses, and every one of them is a bargain, and if you will take the trouble to call at our office in the city, or come out to Alhambra, we will be only too glad to give you our services.
BUTTERBAUGH-MYREN & CO.,
520 Central Bldg. 2 W. Main st., Alhambra. Phones P2755. Take San Gabriel car, get off at Garfield ave. x*

FOR SALE—
HOW'S THIS?
9-room residence on 100 ft., east-front lot, only $6250. Absolutely best bargain offered Oneonta Park section. Owner leaving city. Must sell quick. Mortgage $2000. Wants balance cash. See this place, 1917 Milan ave., or call on us. You can't equal this for real value.
LOT BARGAINS.
We have some special bargains just now in fine lots around Oneonta Park and Dos Robles. We know this section thoroughly and can satisfy you.
We have the finest acre lots to be found anywhere. Beautiful oak trees. Highest class surroundings and restrictions.
FARNSWORTH BROS.,
215 Lissner Bldg. 524 S. Spring. x13

FOR SALE—
9-room, 2½-story modern bungalow; 50-foot porch across the entire front. Large living-room with handsome fireplace; cozy library with built-in bookcases and bay window; sunny music-room, with built-in buffet, with artistic buffet, heavy beamed ceilings and finely finished oak floors in all these rooms. Large sunny bedroom, white enamel. Large bath and complete cabinet kitchen. 3 bedrooms and sleeping porch upstairs; good cellar and furnace; best of locations, only two short blocks from Short Line cars. Lot 66x160.
JOHNS & LISENBY,
212 L. A. Trust Bldg. Second and Spring sts. Phones A6624; Main 955. x13

FOR SALE—
$8500—WORTH $10,000.
Just put on the market, one of the most attractive and exclusive residence properties in South Pasadena, a gentleman's home, situated on a high, sightly corner, which lends a magnificent view of the mountains, 9 large rooms, artistically designed, large outside sleeping apartment, unique breakfast-room, large basement, furnace heat in each room, extra large closets, all finished in best of cedar, oak floors downstairs with maple upstairs, large grounds, well improved. For terms advise with FAGG-DUBLIN CO., South Pasadena. x13

FOR SALE—
A handsome, modern, entirely new, home of the Swiss chalet type, located in the beautiful Oneonta Park section; 8 large rooms, including living-room, dining-room, kitchen and upstairs three bedrooms and sleeping porch; house is complete and thoroughly up-to-date in every way, and is cheap at $6500. Take Monrovia, Glendora, Sierra Madre, Oak Knoll car to Dos Robles station. Walk east to Marguerita ave., then one-half block south to 825. Owner on property or get key at 841 FAIRMONT AVE. x13

FOR SALE—A MODEL HOME.
Very attractive, two-story, 6 rooms, reception hall, music nook, double plumbing, fireplace, new, up-to-date bath, cozy den, large, beautiful oak tree with swing and swinging bench; English ivy, ornamental walks, ferneries, shrubs, Pine, close-in location, near car; splendid neighbors. As fine a home as many that sell for $8000 or more. Price is cut to $6250 "A BARGAIN" PRICE. You may see it by calling on owner at 1110 GLENDON WAY, near Monterey Road, south Pasadena. Main 712. x13

FOR SALE—FIVE-ROOM MODERN BUNg

FOR SALE—
Suburban Property.
Sierra Madre.

FOR SALE—
SIERRA MADRE.
Has pure air, pure water, fine scenery, no fog, no smoke, no dust, no mud, no germs, and little fog; wouldn't you like to be there? Cars leave Sixth and Main sts. 15 minutes after every hour. SIERRA MADRE BOARD OF TRADE. x13

FOR SALE—
A FOOTHILL RESIDENCE SITE, 8 ACRES PLANTED IN ORANGES AND LEMONS, WITH FINE SHADE AND ORNAMENTAL TREES.
This property has an extensive valley view and is only ten minutes from the electric line. Included within this property is a picturesque canyon, flood water and five hundred feet of frontage. Can be purchased at a low figure.
EDWIN G. HART & CO.,
236 H. W. Hellman Bldg.
Main 8274. I. A. 8. x13

FOR SALE — THREE ACRES IN ORANGES, lemons, deciduous fruits, and gum trees. Six-room, modern house, first-class barn; must be seen to be appreciated. Let me send you a map of the beautiful Valley Tract.
Exchange—East front corner, eight-room house, cottage, new and modern. Price $7000. West San Joaquin Valley acreage.
W. MEAD, SIERRA MADRE, CALIF. x13

FOR SALE—
GREAT BARGAIN.
$225. Equity in Sierra Madre foothill city. MT. WILSON COFFEE PARLOR, next car line. 13

FOR SALE—TWO BLOCKS SOUTH CENTER of Sierra Madre, one lot to four acres, own orange, deciduous trees and grapes best variety, yielding over 10 per cent, cash. A. A. RICE, owner.

FOR SALE—TWO BLOCKS SOUTH CENTER of Sierra Madre, one lot to four acres, own orange, deciduous trees and grapes best variety, yielding over 10 per cent. cash. A. A. RICE, owner.

FOR SALE—5-ROOM NEW, MODERN BUNGALOW; hardwood floors, large lot. $2300; actual worth $3000. Call WEST 82 (city phone).

FOR SALE—SOME SACRIFICE, FOR QUICK sale, property corner Hotel st. and Highland Ave., Sierra Madre. MRS. J. N. PLATT, Arcadia, Los Angeles.

Pasadena.

FOR SALE—ONE OF THE FINEST LOTS in Pasadena, 1439 North Los Robles avenue can be had at a bargain, being level, high, new and strictly modern, east front house.
FIRST FLOOR. Reception hall with combination stairway, Large living-room, with ceiling beam effect, beveled plate glass windows in living-room and dining-room, with large buffet, sun parlor, bay windows on south and west. Pass to Kitchen. Large screen porch, cooler; two laundry tubs, toilet. Bath-room in all rooms except kitchen and pantry. Large brick cellar, furnace, piped; 11x32 with pergola extending over driveway, cement, driveway. SECOND FLOOR. Three bedrooms, one large enough for two beds, sewing room; bath with toilet; tiled floors, all finished in white enamel, polished white floors, four clothes closets; large sun parlor 18x32 for outdoor sleeping. Lot 75 by 150. Lawn, fruit trees, very prettily arranged grounds in rear of house.
ALFRED LARSON.
Los Robles and Washington, Pasadena.
Phone 124, Sunset 4291. x13

FOR SALE — OR EXCHANGE — FARM, new, modern, 6-room house and barn, close to Portland; will exchange for Oregon ranch between Salem and Portland preferred. Will also exchange new, 5-room house for Pasadena lot, $4200. Close to car line, for ranch, Southern California, preferred. Have good modern 12-room apartments in Colorado street, on Euclid ave. for exchange between Los Angeles and Pasa. Address owner, E. E. Dingo, Address owner, E. E. Dingo, 354 S. Euclid ave., Pasadena. x13

FOR SALE—A SNAP.
FOR SALE BY OWNER.
Beautiful, new, modern cottage, hot water heater, fine auto barn, lot all in bearing orange, lemon, grapefruit, plum trees all bearing. This place is one of the nicest residence streets in Pasadena. Must sell this week. Some takes cash, balance mortgage. Call or address NORTH MARENGO AVE., Pasadena. 12

FOR SALE—IMPROVED CORNER, IN business limit, in Fair Oaks, Pasadena; 100 feet by 140 feet; eight-room house, rented $25. Will sell for less than the ground is worth, please answer (except) you wish to buy money. Address box 62, TIMES Pasadena. x13

FOR SALE—LOW PRICE, AN ELEGANT 8-a. large corner on North Marengo; fine beautiful finish; 2 toilets, gas and electric light fixtures, large barn, or garage with room; price $15,000. H. W. LEFFINGWELL, 218 C. P. W. PALMER, 402-3-4 Fay Bldg. Main 4900. x13

FOR SALE—PASADENA BARGAIN.
Nearly modern home on large lot, car door. Here is a snap for some one. Worth $4500. BROADWAY REALTY CO., 519 O. T. Johnson Bldg. A4696. x13

FOR SALE—BARGAINS IN PASADENA. Four vacant lots and three houses, locations; I am leaving city and must sell something; terms; no trade. BOX 172, Pasadena. x13

FOR SALE—AT YOUR PRICE, SIX-ROOM house near Oak Knoll car line, Pasadena; modern improvements; 20 minutes to Main and Main cars. Owner must sell. PASADENA INVESTMENT CO.

FOR SALE—SMALL 4-ROOM TENT houses, 2 blocks car line. Fruit, lot 15 foot alley. Price $1000.50. 96 KIRKWOOD AVE., Pasadena. x13

FOR SALE—LOT 66x167, ON LAKE AVENUE, south of Washington street, $1000. ALLEY, Owner, 73 North Raymond ave. x13

BARGAIN AT PASADENA. 8 rooms, thoroughly furnished and modern bath. 175 CENTER ST. 12

Highland Park.

FOR SALE—PRICE $5500. BALANCE LIKE RENT.
10 NEAR CAR LINE, COLLEGE SCHOOLS, CHURCHES, GAS, ELECTRICITY AND SEWER. LOT 50x142. HOUSE IS COLONIAL STYLE; HARDWOOD FINISH THROUGHOUT; STATIONARY TUBS UP AND DOWN STAIRS; HEATING ROOM FURNACE, IN EVERY DETAIL. IT'S LOOKING AT. AUTO AT YOUR SERVICE.
B. R. ELLIS,
930 CENTRAL BLDG.

$28 A MONTH.
PRICE $3850.
5-ROOM BUNGALOW; LARGE LOT; CAR LINE; HARDWOOD FLOORS; TASTEFULLY DECORATED; BUILT-IN BUFFET AND BATHROOM, HOT AND COLD WATER; ELEGANT ELECTRIC FIXTURES; ENTIRE HOUSE FINISHED IN THE LAST MINUTE. WHY PAY A FEW MINUTES' TIME AND
B. R. ELLIS, PHONE F6778.
930 CENTRAL BLDG.

San Gabriel.

FOR SALE—THE BEST HOMES AND acreage and small, with the best. Also subdivisions where you money three times. Also orange, alfalfa, ranches, with first-class and plenty of water; 37 acres near city 67 ranches sold since IN PRIZE! Take Covina car to Eagle Rock. Two blocks south.

Eagle Rock.

FOR SALE—$3000, 12-ROOM MODERN HOUSE residence section, on car line; balcony, hall, bath, lavatory, water heater; terms can arrange in clear lots in Los Angeles. OWNER, 447 Douglas Bldg., corner Spring sts.

OWNER NEEDS MONEY BAD; must sell; modern bungalow;

FOR SALE—
Country Property.

FOR SALE—
A SUBDIVISION PROPOSITION.
$170 ACRES.
IN COLUSA COUNTY.
This land lies 1 mile west of the main line of the
SOUTHERN PACIFIC RAILROAD,
AND TWO MILES FROM THE TOWN OF ARBUCKLE.
—SOIL—
220 acres of this land is practically level, it is being the 5 sections nearest the railroad, the soil is a deep, reddish loam, with an extra fine gravel through it. There is absolutely no hardpan, alkali or large stones on the tract. Of this sections 1200 acres is now in grain, which will produce 15 to 20 sacks of wheat to the acre, depending upon the season. Adjoining the town of ARBUCKLE and on identically the same class of land there can be found, beautiful almond orchards. APRICOTS never fail here, and are always perfectly clean. ALFALFA sown last year without any spring rain, made a fine stand. Oak trees dot these 5 sections. ORANGES, LEMONS, and all classes of FRUIT can be found in the yards and around ARBUCKLE, adjoining this tract; the balance of the land is rolling, and of this rolling land there is practically 2000 acres that is clear, but dotted with oak trees. The balance of the tract is covered with trees and bush, but the soil is identically the same as the level land.
—IRRIGATION—
Water can be had on this tract at 60 to 100 feet in abundant quantities for pumping purposes.
This land will retail at from $75 to $120 per acre, and as investment this tract will double in value within 12 months.
THE PRICE ON THIS IS $15 per acre. Terms, 1-3 cash, 5 years for the balance, and ratings can be had from time to time as it is sold off.
THIS LAND ADJOINS THE HOLDINGS OF THE PITTSBURGH SYNDICATE,
HEADED BY KUHN BROTHERS,
OF PITTSBURGH,
THEY HAVE 275,000 ACRES
IN COLUSA and GLENN COUNTIES.
Which they are going to subdivide and sell to
EASTERN HOMESEEKERS.
DO YOU WANT TO REAP THE BENEFIT OF THEIR ADVERTISING?
YOU CAN DO IT BY OWNING THIS TRACT.
All the details are here. Don't write for them.
If you are a legitimate buyer, use the WIRES.
They were made for ACTION, and that IS WHAT YOU MUST GET IF YOU ARE GOING TO GRAB THIS PLACE.
Wire when you are coming to see it, to
THE BEST POSTED MAN IN CALIFORNIA ON SACRAMENTO VALLEY LANDS.
GEORGE X. FLEMING,
505 Jay st.,
SACRAMENTO, CAL.
x13

FOR SALE—
Country Property.

FOR SALE—
RIVERSIDE ORANGE HEIGHTS.
No better
ORANGE OR LEMON LANDS
in entire State of California.
Citrus fruit culture has proven the best investment that can be made in this southland. With all the comforts such a life offers one, you combine profit, home life, unsurpassed climate, scenery and most pleasing of occupations.
These orange and lemon lands at Corona, Riverside county, 52 miles from Los Angeles, are amid the best surroundings, and in the very heart of the citrus belt, where the most convincing argument is the proven proofs of profit and all that goes to make success.
THESE MATCHLESS LANDS
are but a mile from the Santa Fe Station at Corona. The soil is a decomposed granite and is declared by experts and substantiated by adjoining groves, to be equal to the best at either Riverside or Redlands, and those are the standards by which all citrus soil is measured. Choicest water rights go with each acre of the land.
RIVERSIDE ORANGE HEIGHTS LANDS
$225 to $275 per acre.
In the first subdivision. Abundance of water—easy terms.
Selling Agents,
S. J. WHITE & CO., 416 Pacific Electric Bldg.
PAUL H. BLADES & CO., 404-5 I. W. Hellman Bldg. KERCKENBUSCH & LYNDE, 122 West Sixth st. FAIRCHILD & BERTRAND, 928 Central Bldg. x13

FOR SALE—
Country Property.

FOR SALE—
ALFALFA & WALNUT RANCH.
BALDWIN RANCHO DISTRICT.
$7750—20 acres, all in alfalfa, and a fine stand; less than one mile from Covina electric car line. Soil, rich sandy loam, good water right. This is as cheap as you can buy unimproved land for in same location. $7000 cash will handle.
$4800—10 acres, near Covina electric line; all set to three-year-old budded walnuts, with alfalfa between trees. Three-room house, chicken house, etc. Soil, rich sandy loam, plenty of cheap water, a good little ranch and a bargain. Half cash, balance 7 per cent.
$5000—15 acres, near Covina line, 12½ acres in alfalfa, balance farmed as truck garden. Good water right, 6-room bungalow, barn and chicken houses. A fine property, $2500 cash, balance 7 per cent., long time.
$9000—15 acres, near Covina. 10 acres in 4-year-old walnuts; trees in fine condition, balance farmed as garden. Good water right; three-room cottage with bath. Windmill tank, barn, etc. Vacant land is good orange land and could be planted to same and made a fine property. A good buy at the price.
$11,000—20 acres, about one mile from electric carline; all in four-year-old walnuts, with alfalfa between trees. Trees and alfalfa in fine shape. Soil rich loam. Good pumping plant. Also pumping plant for domestic use. Four-room house and large barn. This is a choice property and a bargain.
$17,000—40 acres, same location, all set to four-year-old walnuts. Soil is the finest in San Gabriel Valley. Good water right. Ground is all leveled and ready for seeding to alfalfa. This property is worth $20,000.
"It Pays To See Us."
EDWARDS & WILDEY COMPANY.
Main 8307. 232 Laughlin Bldg. Home 10767. x13

FOR SALE—
THE CREAM OF
BALDWIN RANCH.
HALF MILE FROM
ARCADIA.
160 acres.
Subdivided into 2 to 10-acre tracts; first-class soil, fine for oranges, fruit, alfalfa, nuts or berries; abundance of free mountain water piped over the entire tract for irrigation and domestic use. Prices 25 per cent. less than adjoining property of equal value. Easy terms. Lots across the street, 20x150 sold for same price that we ask for each acre.
(Sole Agents.)
M. M. DAVISON & SON.
x13 Rooms 204-06 Wilcox Bldg.

FOR SALE—
Say, Wake Up! Excursion Rates to Paso Robles, 1 1-3 fare. Twenty thousand acres of peach and apple land, at $20 to $50 per acre in lots to suit. No irrigation. We want men and money. For literature address PASO ROBLES CHAMBER OF COMMERCE. x*

FOR SALE—AUCTION, FAIRVIEW, HOT Springs health resort, established 24 years. Fine hotel, 2 bungalows, hot mineral and mud baths, together with fine ranch consisting of 30 acres of orchard land; house west of Santa Ana, 3 miles east of Newport Beach. Take Santa Ana electric car leaving Los Angeles at 8 a.m., to Fourth and Main sts., Santa Ana. Tally-ho for the resort will meet this car, Wednesday, Feb. 16, at 10 o'clock a.m. Property consists of a 35-room hotel, one two-room cottage, one four-room cottage, two delightful six-room cottages, one double eight-room cottage, large barn, chicken corrals and houses, milk house and stanchions, outbuildings, etc. 15,000 gallon tank, two 3000 gallon tanks, one 2500 gallon steel tank, 6500 gasoline engine, 18-foot windmill and 8-story tankhouse; engine and boiler house; fine natural hot mineral water cement plunge, 40x100 feet, with dressing rooms, hot mud bathhouse, with porcelain tubs, natural gas for lighting and cooking, summer houses, 100 handsome palm and pepper trees, one acre of beautiful lawn, flowers, lawn, croquet court, croquet grounds, etc. 25 acres of as fine land as can be found in Southern California, known as the beauty spot of Orange county. Fine growth of gum trees, ready to cut. Located in the garden of the belt, with wells now being put in on adjoining property. Is all fine soil for alfalfa, barley, sugar-beets, deciduous fruits, Alsike stock or chicken farming. One of the finest openings in California for a sanatorium, health and pleasure resort. One of the finest hot mineral springs in the West, pronounced by authorities as the "Carlsbad of California," six miles from the thriving city of Santa Ana, and three miles from the Pacific Ocean. Must be seen to be appreciated. Owner of this fine property having other interests which demand his entire time and attention, has decided to sell the same to the highest and best bidder on above date, without limit or reserve. An unusual opportunity for country home or investment. Property will be sold free and clear of any incumbrance, first $30,000 cash, balance terms to suit. For further particulars see REISDER & REISDER, Auctioneers. Office 630-632 S. Main st. Phones P1259; Main 1259. x13

FOR SALE—
COLONIZATION LANDS.
BEST ON EARTH.
640 acres, every acre perfect land, all level and very deep rich soil; only $12 per acre, $2 cash, balance long time.
500 acres same as above and near it, and at same price. These two tracts are without flaw and are close to the 22,000 acres recently sold at $17.50 per acre, and now held at $25.
2000 acres sold, and every foot the best of level land, right in that active section, very near Mendota, 400 acres of this is now in barley, which will go with land. This adjoins 640 acres now being put in Alfalfa. Price $20 per acre.
5000 acres, only 2 miles from town and in active section at $25 per acre.
1744 acres in one solid body, with 3 miles of good fencing, and a very large and strong well upon it. This is only 2½ miles from town and it is absolutely the best colonization proposition in California, because of its choice location and the quality of the land. Every acre of the entire 1744 acres is perfect land, and as level as a floor, soil is very deep, and exceedingly rich; water in abundance underlying all these lands. Price is $35 per acre, but it is worth $50.
W. H. NEISWENDER,
603 H. W. Hellman Bldg. x13

FOR SALE—EXCHANGE AND WANTED.
For Exchange—320 acres in Douglas County, Oregon, guaranteed to cut fourteen million feet of lumber; mostly sugar pine; 5 miles from railroad; prairie. Will exchange for good walnut ranch in L. A. Co.
One 15 and one 16-acre ranch, close to city, well improved. Price $450 per acre, 1-2 cash or will exchange for good income city property.
6721 acres, Ventura county, two miles from station, finest watered ranch in Ventura Co., and no better grass land. 700 head of horses, 8 Holstein cows, 2 steers, 200 acres mesa land, all for $9 per acre; ¼ cash or will take in exchange 15 or 20 acres, south or west of city on first payment, ¼ the purchase price to run 8 years if desired at 6 per cent.
14,000 acres, 2½ miles from town of 3000 inhabitants, has three railroads running through it; 4000 acres level soil, sandy loam; 2000 acres slightly rolling, but all can be cultivated; all semi-moist and, depth to water being from 12 to 30 feet. Price $22.50; ¼ cash, balance long time, 6 per cent.
2240 acres, can add 640; about 20 miles N. W. of Bakersfield, on S. P. R. R.; 3 flowing wells, can be had at an easy depth; soil adapted to growth of almost any cereal; fine for corn, wheat or alfalfa. Price $21 per acre.
7-room modern house, abundance of fruit, largest bargain yet offered; large lot, east front; lawn, flowers, fruit and fine poultry plant. Street with all work done and paid for. Price $4500; equity $2500; want clear lots, auto or acreage. PALMER & HOPKINS. x13

FOR SALE—2000 ACRES GOOD FARM AND dairy land, some 10 crop analysis of water; near railroad; $15 to $75 acre; Kings and Tulare counties, 20 acres choice land in barley; artesian well; fenced; near Artesia; $4000, terms. 20½ acres improved at Gardena, $2500. See us for bargains. BAIERSKI CO., 501 Bryson Bldg. F6858. x13

FOR SALE—5-ACRE RANCH, 30 ACRES bearing orchard; balance grain and pasture; price $5500; mortgage $2500; will consider close in, $3000; small ranch as part payment. Address owner, box M, HOLLYBROOK, CAL.

FOR SALE—
Country Property.

FOR SALE—
ALFALFA & WALNUT RANCH.
BALDWIN RANCHO DISTRICT.
$7750—20 acres, all in alfalfa, and a fine stand; less than one mile from Covina electric car line. Soil, rich sandy loam, good water right. This is as cheap as you can buy unimproved land for in same location. $7000 cash will handle.
$4800—10 acres, near Covina electric line; all set to three-year-old budded walnuts, with alfalfa between trees. Three-room house, chicken house, etc. Soil, rich sandy loam, plenty of cheap water, a good little ranch and a bargain. Half cash, balance 7 per cent.
$5000—15 acres, near Covina line, 12½ acres in alfalfa, balance farmed as truck garden. Good water right, 6-room bungalow, barn and chicken houses. A fine property, $2500 cash, balance 7 per cent., long time.
$9000—15 acres, near Covina. 10 acres in 4-year-old walnuts; trees in fine condition, balance farmed as garden. Good water right; three-room cottage with bath. Windmill tank, barn, etc. Vacant land is good orange land and could be planted to same and made a fine property. A good buy at the price.
$11,000—20 acres, about one mile from electric carline; all in four-year-old walnuts, with alfalfa between trees. Trees and alfalfa in fine shape. Soil rich loam. Good pumping plant. Also pumping plant for domestic use. Four-room house and large barn. This is a choice property and a bargain.
$17,000—40 acres, same location, all set to four-year-old walnuts. Soil is the finest in San Gabriel Valley. Good water right. Ground is all leveled and ready for seeding to alfalfa. This property is worth $20,000.
"It Pays To See Us."
EDWARDS & WILDEY COMPANY.
Main 8307. 232 Laughlin Bldg. Home 10767. x13

FOR SALE—
THE CREAM OF
BALDWIN RANCH.
HALF MILE FROM
ARCADIA.
160 acres.
Subdivided into 2 to 10-acre tracts; first-class soil, fine for oranges, fruit, alfalfa, nuts or berries; abundance of free mountain water piped over the entire tract for irrigation and domestic use. Prices 25 per cent. less than adjoining property of equal value. Easy terms. Lots across the street, 20x150 sold for same price that we ask for each acre.
(Sole Agents.)
M. M. DAVISON & SON.
x13 Rooms 204-06 Wilcox Bldg.

FOR SALE—
ARIZONA.
$25,000. ARIZONA DAIRY. $25,000.
Best dairy proposition in Southern Arizona. 634 acres Santa Cruz Valley land, 1 1-4 miles from business center of Tucson, Arizona; the educational, business and mining center of the southwest; population 22,000. Land has valuable irrigation rights from 6 pumps, drive and selling in vicinity at $250 per acre, but figured in price at $150. Perfect title. Has permanent ditch rights and auxiliary pumping plant (electrical) delivering 50 inches water. Modern brick 6-room residence and other ranch improvements costing $7000. 55 Jersey, Holstein and Durham cows, one fine bull, 7 head horses, 3 delivery wagons and first-class dairy equipment. Large supply of hay in barns. Good family trade in Tucson, sales running from $1200 to $1400 per month with milk selling at 4c cents per gallon. Trade warrants immediate increase of dairy stock and acreage. Hold brief option on 84 acres splendid land adjoining with new ranch house (for foreman) at $150 per acre.
Dairy strictly modern and sanitary, and now paying over 20 per cent. net per annum on price asked for property. Fullest investigation invited. Reason for selling—owner getting along in years and wishes to retire from active business. Terms $10,000 down; balance mortgage 8 per cent. With Statehood now assured, Tucson's population will soon double. Offers finest field for expert Swiss dairyman and magnificent opening for creamery.
Address WILLIS F. HAYNES, Tucson, Arizona. x13

FOR SALE—
TERRA BELLA
(Beautiful Land.)
The cream of the Tulare County Early Orange Belt.
DO YOU REALIZE
What the ownership of 10 or 20 acres at Terra Bella means? It means that you own a piece of property that for frostless location, richness of soil, fine climate and abundance of water cannot be excelled.
$85 AND $90
Per Acre.
THERE IS NO OTHER LAND LIKE THIS AT ANY PRICE.
BUY TODAY,
at original figures and get in on the ground floor.
$12.27 Down.
$12.27 Per Month.
Buys 10 acres of the finest and richest orange land in the State. This land will surely double in value in the next two years. A 4-year-old grove will bring $1000 an acre. Join our Tuesday or Saturday excursion. Our new $20,000 hotel is now open for guests. R.R. fare refunded to buyers. Call or write for illustrated booklet.
ENOS-FRANCIS CO.,
Tel. A5015. 212-215 H. W. Hellman Bldg.
Broadway 2738. Fourth and Spring. x13

FOR SALE—
AT LA CRESCENTA.
"THE ASTHMATIC'S PARADISE."
6 miles north of Glendale; 1000 ft. higher.
An elegant residence, 12-room house, every convenience; 10 acres improved; oranges and grapes; easy terms.
A cosy home, 7 rooms; own gas plant; 10 acres; fine shade and fruit trees.
The best fruit and chicken ranch here for the price; 19 acres; ½ cash; price $5000.
A thoroughly modern chicken ranch; capacity of brooder house 1400 chicks; 11 acres fruit and vines; house, barn; all stock and tools; all or part in trade; price $7500.
Fine home place, 8 rooms; among the oak trees; 25 acres; 1-3 cash, balance easy, or trade, $12,500.
Large house, on 4 lots, business corner; $850 cash for equity; balance mortgage, $2000.
Many unimproved, 10 acres, with water rights; $60 to $250 per acre.
JOE HAWKINS, Mgr.,
La Crescenta Realty Co.
Home phone Glendale 494. Free. x13

FOR SALE—
ACREAGE AT THE GATEWAY
OF GREATER LOS ANGELES.
$5 PER ACRE CASH. $5 PER ACRE MONTHLY.
Buy it now while you can still buy it as acreage. That is my advice concerning this land. And this advice is based on the facts of today, facts you recognize for yourself. You've seen others doing this very thing, buying acreage close to the city. You've seen them selling for building lots and taking a handsome profits. This land is at Orange Cove, perfect orange soil, close to the foothills, above the frosts and sold with water, a share of water stock with every acre. It's perfect for vegetables, for strawberries and other small fruits and berries. It's only 35 minutes from Broadway, served by the Southern Pacific motor car and soon to have electric car service. You can buy today for $300 an acre up; on the above easy terms. See this land. Get all the facts concerning it. They will determine you to buy; excursions to Orange Cove daily.
EMIL FIRTH.
219 W. 4th st., bet. Broadway and Hill.
"You're safe at Firth's."
Home A5105. Main 2542. x*

FOR SALE—
BEST BUY OF THE SEASON.
20 acres, all good sandy loam soil, finest kind for alfalfa or orchard. PLACE LIKE NICE FOR IRRIGATING; 10 acres of nice 2-year-old Valencia oranges, all trees are doing well. OWNER WILL SELL THE OTHER TEN ACRES TO ALFALFA; next summer it will bring in good income. ONLY ONE MILE TO GOOD TOWN, 45 minutes from Los Angeles, on two good R. R. Plenty of cheap irrigating water. Alfalfa and oranges are the two best crops today. THIS PLACE IS THE BEST BUT IN THE COUNTRY—when you can get ten acres of oranges and ten of alfalfa for $4500 it is something worth picking up. We have just listed this place and it won't last long at this price. PRICE ONLY $4500. FOR THIS AND OTHER GOOD BUYS IN ORANGE CO. PROPERTY SEE
ORANGE COUNTY REALTY CO.
A2295. Main 889. Orange Co. office, Anaheim. 238 Wilcox Bldg., Second and Spring. x13

FOR SALE—BEET AND CELERY LAND at a bargain. W. A. JOHNSON & CO., 129

FOR SALE—
Country Property.

FOR SALE—
ESCONDIDO
VALLEY
The growing of table and raisin grapes a Escondido is the best paying business in the fruit line in California. At one cent per pound the table grapes will pay you $150 to $250 per acre, at
TWO CENTS PER POUND
the price realized this year, they will pay you from $300 to $600 per acre, according to the care you give them.
We plant and care for vineyards for those who are engaged in other business. The Escondido Muscat is the finest in the world. The yield is larger than in any other district. The soil and climate are the best in Southern California. Churches, schools, stores, banks, telephones, electric lights and all other modern conveniences are within reach and—most important—our prices are the lowest of all. All of the above statements are capable of proof. Let us produce this proof for you. Call or write for our booklet. It's free.
ESCONDIDO VALLEY LAND & PLANTING CO.,
W. E. ALEXANDER, President.
215 MERCANTILE PLACE. x*

FOR SALE—
COUNTRY PROPERTY.
TAKE NOTICE, WINE MANUFACTURERS, SPECULATORS OR INVESTORS. Forty acres of the choicest land, lying in the beautiful valley of San Bernardino Co., located only 2½ miles southeast of San Bernardino, a city of 12,000 people, and r future second to Los Angeles.
Consisting of the following-described property:
30 acres of grape land, Burgundy and Zinfandel, 15 years old; 10 acres in alfalfa, all level, sandy loam soil, water within 5 feet from surface; buildings and outbuildings; 5-room house, stables, horses and wagon, buggy and all farming implements.
One 60-H.P. boiler.
One 30-H.P. Atlas engine.
1400-gallon copper distillate kettle.
High-proof distillery.
One grape crusher.
One Bonnet Mass pump.
Four double action steam pumps.
$800 worth of tools.
4000 grape boxes.
20,000 gallons of port, sherry and angelica wine, from 1 to 5 years old.
20 25,000-gallon fermenting tanks.
4 2500-gallon wine tanks.
2 5400-gallon wine tanks.
2 26,500-gallon wine tanks.
1 well, 135 feet deep, equipped with windmill, which furnishes all the water needed for all irrigating purposes, on the entire 40 acres; this property will stand the closest investigation and can be bought for sixteen thousand dollars ($16,000,) half cash and balance on 3 and 5 years. For further information see GEO. EHRNHARD, at 363 E st., southeast of Downey. Al stand of alfalfa, sowed one year ago February; 2-room house, barn, 20x60; outbuilding, garage and granary, 16 x24; 17 hen houses and 600 hens; income from hens per month $135 (one hundred and twenty-five dollars). Twenty-five horse-power engine, 200-ft. well; will pump from 125 to 800 inches of water; engine house 26 ft. long and 11 feet wide. 2000 ft. irrigating pipe; windmill and tank; 4000-gallon tank; house included, piped to cow corrals, horse corrals and chicken corrals, in house and in garage and garden, making 22 faucets in all; walnuts and oranges and a variety of fruit for family use; 1 cow, 3 heifers and farming tools; stanchions for 21 cows, with room for 10 more; team and driving horse, surrey and harnesses and other things too numerous to mention. For further particulars write owner, ALMER HUNT, Downey, Cal. R. F. D. No. 1. No trades. x*

FOR SALE—A SNAP.
2000 ACRES
AT $7.50 PER ACRE.
ALL FENCED AND CROSS FENCED.
PLENTY OF WATER.
30,000 CORDS OF WOOD.
EXCELLENT CATTLE AND SHEEP RANGE.
4000 CATTLE AT $20 PER HEAD.
ALSO 3000 STEERS, TWOS AND UP.
FOR PARTICULARS APPLY
J. P. CUDDEBACK, 112 W. 3RD ST.
LOS ANGELES, CAL., ROOM 206.
PHONE A4625.

FOR SALE—NO AGENTS. NO. 10. 20 acres good land; 10 acres in budded walnuts, just bearing; 2 acres alfalfa; family orchard of apricots and berries, variety. Flowers and shrubbery. 7-room house, bath and toilet. Pantry; large screen porch; barn, stables and sheds and granary. Blacksmith shop and other outbuildings; chicken houses and yards; 3 fine fenced screen wire windmill and tank; hot and cold water; hydrants all about for conveniences; 30 bearing orange trees; 500 in nursery stock and walnuts and peaches ready to set out. The land will grow anything. A fine home on county road; right on electric line. One horse and farm wagon, harness; 1 buggy. Plenty farming tools and gone ones, and 50 chickens. Will sell part or all. Part trade, income Los Angeles, Long Beach or San Pedro preferred; price $15,000. See owner, J. N. LONG, Harbor Station, Santa Ana electric line. Address Anaheim. 13

FOR SALE—
WONDERFUL BARGAINS.
10,000 acres in Mendocino county, one of the choicest ranches in California; a gentleman's estate, an ideal stock and agricultural ranch, with sufficient stock, timber and other resources now to pay price asked for the property; absolutely modern improvements, etc.; fenced and cross-fenced, abundance pure water, including numerous valuable mineral springs; close to railroad.
411 acres improved fruit farm, Placer county, 2½ miles from railroad, 150 acres full bearing orchard of assorted fruits; abundance water, good improvements; orchard piped for irrigation; price $13,500; easy terms. For further information apply to P. L. POYZER, 625 Bryson Block, Los Angeles, Cal. 20
FOR SALE—GABRIEL VALLEY SUBDIVISION AT $250 PER ACRE.
200 acres of the finest land in the valley. On S. P., Santa Fe and Monrovia electric. Abundance of water. Has been in grain and would make fine ranch, but its greatest value is in subdivision.
ANOTHER PIECE AT $250 ACRE.
55 acres on the Covina line. Close in. Nearby tract selling acre lots at $300 to $350. This price is way under present value.
See us about these propositions.
We are headquarters for the valley.
J. F. HEBER & CO., 111 S. Broadway. x13

FOR SALE—HEMET LANDS—
UNDER FULL WATER RIGHT.
$200 per acre; fine sandy loam.
$3800—20 acres full-bearing apricots.
$6500—15 acres peaches, apricots, walnuts.
$4600—10 acres bearing olives; family orchard.
$1400—2 1-4 acres small fruit; tent house.
$4750—10 acres alfalfa; peaches; family orchard.
$7500—20 acres alfalfa, peaches; buildings.
$1500—5 acres walnuts, peaches, etc.
$2400—10 acres peaches.
$2750—10 acres peaches, walnuts, apricots.
$2500—10 acres solid alfalfa; fine.
—ALSO—
$2500—20 acres dry farm land.
$1500—20 acres dry farm land.
$1500—10 acres dry farm land.
Large tracts dry farm land where water can be developed. W. H. NEISWENDER REALTY CO., 5609 Pasadena ave. East 626. 13

FOR SALE—
ACREAGE PROPERTY.
10 acres deciduous orange with water, 4 miles from the city, price right.
TERMS.
5 acres of deep, rich soil with water, near the city.
A BARGAIN.
A choice 10 acres for a country home at El Carmel for $300 per acre including water.
EASY TERMS.
10 acres on Redondo car line for $400 per acre.
EASY TERMS.
For choice acreage, see
H. F. H. BROOKS COMPANY,
215-16 Currier Bldg., 212 W. 3rd st.
Home F1902. Sunset Main 1015. x13

FOR SALE — GENTLEMAN'S COUNTRY home; 2 acres on corner. SET TO 7-YEAR OLD WALNUTS; 20 MINUTES BY ELECTRIC TO CITY. IN THE CENTER OF THE CITY. FARE 7 CENTS by book. All the conveniences of the city—gas, electricity, etc., swell location; RARE ACRE LOTS SELLING AT ONE THOUSAND DOLLARS UP WITH HIGH CLASS RESTRICTIONS. Owner has good reason for selling. Elegant water system; comfortable six-room house; all kinds of shrubbery; barn, chicken house and corrals; beautiful view of the mountains and valley; high altitude. An ideal country home with some of the drawbacks. Price $6000, easy terms. (6000) C. C. MEHLER, 302 Bradbury Bldg. x13

FOR SALE—
MERCED COUNTY IRRIGATED LAND.
EXCELLENT BUY FOR SUBDIVISION.
3120 acres valley land, under cultivation and ditch; suitable for alfalfa, grapes, fruit and vegetables; 5 hours from San Francisco; Santa Fe railway passes through this property. Price $45 per acre; terms; small tracts in this irrigated district selling for $75 to $150 per acre; great opportunity for colonization project or investment. W. C. CHESNEY, 606 Metropolis Bank Bldg. San Francisco. x13

FOR SALE—A COUNTRY HOME WITH ALL Convenience of city.
Fourteen acres oranges and walnuts, in high state of cultivation, trees in full bearing. Property faces on two streets, lined with palms; has frontage of 1400 feet, with city water-line and sewer, entire length.
Electric street cars on one street; is only two blocks from asphalt paved street. Property has good income, and is suitable for subdivision.
Situation is such that it would cut into three beautiful home sites, of nearly five acres each. Place cuts ample supply of eucalyptus wood for two families; is bordered on one side entire length with eucalyptus trees, four hundred now growing on place. Good big barn, 32x40 ft., two stories, one modern, seven-room house, besides bath, reception hall, and pantry, and five large porches; tankhouse, with large tank and best wellwater in southern California; city water connections, also cement floor in tankhouse, with stationary tubs, 50-barrel cistern of rain water, wood house, chicken houses, sheds, etc., ornamental trees to impressive w pur sense wash young fruits.
An ideal gentleman's home, with income. Comfortable 4-room house for hired help. Property is situated in town, 40 minutes' ride on P. E. from Los Angeles; has two steam R.Rs., two electric lines, 12 miles from beach. Most fertile soil and best irrigation system in California.
The statements will all be verified on investigation. You can deal direct with owner by addressing G. care TIMES AGENT, Santa Ana. x13

FOR SALE— $21,000.
40 ACRES ORANGES.
And other fine fruits; PLENTY OF FREE WATER; 12½ miles from the center of the city, on one of the country highways which will be completed in the near future; elevation 1700 ft.; the BEST BUY IN LOS ANGELES COUNTY; the entire property is under a high state of cultivation; 10 acres of the finest kind of navel oranges, balance to peaches, almonds and choice table grapes; only 25 minutes from the city by machine. It is in one of the prettiest sections around Los Angeles; has a good 5-room house, barn and corrals; plenty of good water; fine reservoir and all things necessary for ranching. Similar properties in same location are held at $1000 per acre.
HOLMES-WALTON CO., sole agents,
504-6 GRANT BLDG., 4TH & BROADWAY x13

FOR SALE—
BETTER THAN AN ORANGE GROVE.
$11,000 cash investment required, but it is worth more; two parties own 160 acres and control about 320 acres more of fine mountain ranch, near Los Angeles; with postoffice and daily mail; 100 inches perpetual water; altitude 4000 feet; 50 acres in apples, part of which has yielded as high as $400 per acre. Apples guaranteed to be as good and profitable as Hood River fruit; parties do not want to sell, but prefer to interest third party satisfactory to them on basis of $11,000 for third interest, $5000 to apply on debts incurred and properly bought for benefit of ranch; balance to go strictly into improvements; ranch and improvements thus far stand each part; more than $11,000 need more money for immediate improvements; present parties will assume and agree to pay balance of purchase price evidenced by encumbrance, running 5 years, with interest 6% per cent. net. Fine trout fishing and deer and bear and duck hunting at hand; a strictly first-class proposition that the right party cannot afford to ignore. Acres cost little to clear; rock and cannot be leavened. Address F, box 42, TIMES OFFICE. 13

FOR SALE — EVERYTHING OFFERED FIRST CLASS.
We have 5 and 10-acre tracts of improved land.
We have fruit and vegetable lands.
We have stock ranches, large and small.
We have large tracts good for subdivision.
We have the TIME to show you our goods.
We want YOU to HELP you in getting a home.
We want you to call and talk with us.
We think we have what you want.
We think YOU will think so, too, when you see us.
We KNOW that our lotterings are bargains.
We KNOW that values are CONSTANTLY increasing and DOUBLE and TREBLE your money by investing in anything we offer. Loose no time in

Real Estate Classified Liners

FOR SALE—
Country Property.

OR SALE—
SEE HUSE ABOUT IT.

FARM LAND EXCLUSIVELY.

These are from Madera Co., near Madera County-seat. I have seen no better soil. It is proven by the scores of surrounding farms. Abundance of irrigation water, 25 feet deep, and it's good. Near good schools. Friends and neighbors that you will like. Mark these statements, these boys are

Fully 30 Per Cent.

below adjoining land of the same quality. THEY ARE BARGAINS.

320 ACRES.

Every modern improvement; 160 acres in orchard, balance in alfalfa, fenced hog tight, 7 fields, fitch water, $1 per acre, annually. Good pumping wells. Income last year $6,000.

Price $175 per acre.

320 ACRES.

20 acres in alfalfa.
200 acres of black silt loam.
Will raise anything you plant. Income last year $4,000.

Price $80 per acre.

160 ACRES.

All in crop, just across the road from a new school, will divide nicely in two 80-acre tracts every acre good.

$50 per acre.

640 ACRES.

Every acre in barley. One-half of which is four high, a splendid stand. It lies almost perfectly level, good buildings, etc.

$45 Per Acre.

60 ACRES.

Almost right in town. You would call it town land, running water on two sides, with trees along the stream.

Never Overflows—
Excellent for alfalfa, fruit and potatoes. Dairy and hog ranch.

$50 Per Acre.

I have others there, and an automobile to take you the whole country if you wish. If I have misrepresented, I will meet the expenses of your trip, and you shall be the judge.

BARGAINS AT HOME.

80 acres at $200 per acre. Bean land. Improvements, electric car station on the land, living well water, very fine lemon land, 5 miles from Santa Ana.

5 ACRES at $300 per acre, house and barn, corner eucalyptus, well water, 3½ miles to Garden Grove.

5 acres, 1¼ miles from Westminster, $300 per acre, well water, house and barn, $1200 worth improvements on the property.

10 acres in Burbank, all level and good, $400 per acre.

10 acres, 4 miles further north, gravity water all piped, $225 per acre.

10 acres, ¼ in lemons, 1¼ miles from Whittier, all excellent soil, $400 per acre, easy terms.

and ten acre tracts in the heart of the Whittier district, joining the big irrigated orchards. Water for domestic and irrigation purposes piped and ready for use. Car line (running 31) 45 minutes' ride, $250 per acre.

W. O. HUSE, Exclusive Agent.
402-3-10 Stimson Bldg.
Member of
Los Angeles Realty Board. Los Angeles Chamber of Commerce. x13

OR SALE—
THE BALDWIN RANCH.
THE BALDWIN RANCH.
SERVICE BROS.
SELLING AGENTS.
ALFALFA LAND. WALNUT LAND.
ORANGE LAND.

THE FAMOUS OLD RANCHO LA PUENTE DIVISION OF THE BALDWIN RANCH in the heart of the great San Gabriel Valley, consisting of thousands of acres of the most fertile land in California, is now for sale and will be sold in lots of 10 ACRES and up. It is located 14 miles from the City Hall between El Monte and Covina on the main line of the Southern Pacific and the Pacific Electric railways. The subdivisions containing 2000 feet of deep sediment loam and that cannot be equaled anywhere for ALFALFA, vegetables or small fruit. Its merits are so well known that but little comment is necessary. We simply invite you to go and see this land and you will be convinced.

THE WATER QUESTION.

That is already demonstrated. Wells that have been bored on tracts like this tell a most eloquent story. The water in many instances stands only fifteen feet from the surface.

There is not another tract of land so close to Los Angeles that can be bought at so reasonable a price. Now is the time to buy. If you are looking for a home or for an investment, don't let this opportunity go by. Well improved ranches cannot be bought for $100 and $200 per acre. Hundreds of these already sold. We are simply besieged by buyers.

MARKETS.

Being close to the foothill section and to Los Angeles, there is always a good demand for alfalfa in the field at highest prices. Price $200 per acre—one-third cash, balance on or before three years with interest at 7 per cent.

FOOTHILL ORANGE LAND.

We have a tract containing 1000 acres of choice foothill orange land in the Covina district, that is as near frostless as any land in the foothills. The soil is a deep sediment loam and is extremely fertile. It is watered by long and water for irrigation can be obtained at moderate cost. Lots of 10 acres and up. Price $350 per acre. Terms—one-third cash, balance on or before three years, interest 7 per cent.

THE SUB-IRRIGATED LAND.

Five miles east of the city and one mile south of El Monte, and the electric car line, we have a tract of land that requires no irrigation to grow

ALFALFA, WALNUTS, celery or any other kind of vegetables or small fruit.

Just think of it, no labor expense for irrigating. Just plant your crops and watch them grow. If you doubt this statement just board the Covina line cars, get off at El Monte and "show me" whether what you are told is the good old State of Missouri or not. Lots of ten acres and up. Price $300 per acre. Terms—one-third, balance on or before three years, interest 7 per cent.

An unlimited certificate of title by the Title Insurance and Trust Company given with each purchase.

Our offices are closed on SUNDAYS.

SERVICE BROS.
SELLING AGENTS
BALDWIN RANCH.
145 S. Broadway. Phone 10451.
Branch office at El Monte. x13

OR SALE—ALFALFA LANDS; 160 ACRES; easy terms; abundance of cheap and perfect water from Turnbull Irrigation system; at 15 cents per acre per year; especially suited for dairying; cuts 6 to 8 crops per year; selling $9 to $12 per ton; have several tracts in same district; near Turlock, Modesto. C. J. TALLON, 325 Metropolis Bank, San Francisco. x13

OR SALE—
Country Property.

FOR SALE—200 ACRES. 200 ACRES.

AT RIALTO! AT RIALTO!!

For map and further information see owner,
BOAZ DUNCAN,
447 Wilcox Bldg. x12

FOR SALE—BARGAINS IN ACREAGE.

$18,000—80 acres close to city. All fenced. Can be handled on payment of $5000 cash. Will take $5000 of other property as part payment on remainder. Lies southeast of town on car line.

$4000—Five acres, fronting on South Park avenue, near Manchester. This is a rare bargain. Will be ripe for subdivision soon.

$2000—14 acres, 20 minutes from Sixth and Main, with 19 rods of frontage on Long Beach car line, level as a floor and richest kind of soil. The best piece of vacant land between this and the new harbor. Easily worth $10,000. Ripe for subdivision and adjoins a subdivision now selling lots at $400 each. Near two good schools.

$137 per acre, near Perris, Riverside county, of the very choicest orange and alfalfa land. Water 18 feet from the surface, every foot of it ready for the plow. This is one of the very best buys in that rapidly developing valley, and offers a splendid opportunity for a syndicate wishing to obtain something for quick subdivision. We can deliver this property at $45 per acre for the 3137 acres and throw in 1000 acres of hill land. Every acre can be covered by water developed on the property. We have a few days only to place this property at the price named. Terms, easy.

$2000—40 acres of level land ready for subdivision, adjoining the town limits of Hemet, only seven blocks from the commercial center of the town. It will take $2000 to handle this.

We have some good exchanges and other bargains.

FLEMING, HERZOG & HUTCHISON,
418 Union Trust Bldg. x12

FOR SALE—
WALNUT, ALMOND AND ALFALFA LAND.

We can demonstrate to any one that our land is peculiarly adapted to the growing of walnuts, almonds and alfalfa. We are in a frost-less belt. The farmers realize this fact and have started planting walnuts and almonds on all sides of us. The alfalfa can be planted in between the growing trees, thus insuring an income while your orchard is coming into bearing. These crops have never failed in our section of the country, besides they produce so well and make the land so valuable that there is reason to believe this is the coming industry in our neighborhood. We noticed that all young orchards were either walnuts or almonds and alfalfa, but before making the above statement we wanted to be sure, and to be able to demonstrate these facts. Now we say any one who buys land in "The Woodland tract" can become very wealthy by planting walnuts, almonds and alfalfa. Price $200 per acre, one of the richest land in Yolo county, all under irrigation which we now offer for

$125 PER ACRE, ON TERMS.

In tracts of 20 acres and more. Seeing is believing, and we can show you grand walnut trees adjoining us that bear wonderfully and which will show you. You know what walnut land is worth. Now look into this if you want to make money. Send for our booklet.

COX & COMPANY,
209 Monadnock Bldg.,
San Francisco. x13

FOR SALE—
$14,000.

ELEGANT ALFALFA PROPOSITION.

32 acres RIGHT IN FINE TOWN, 1-4 mile from electric line, only 20 minutes from Los Angeles; NO SUPERIOR PIECE OF SOIL IN THE COUNTRY; ALL LEVELED, and lies perfectly for irrigation. A rich, black sandy loam; nothing finer for alfalfa. Splendid pumping plant, underground cement pipe line, and any amount of water. THE VACANT LAND ALONE WELL WORTH $200 per acre. Good, hard, finished 8-room house, surrounded by nice shade trees; also variety fruits; walnuts in bearing; barn. Located on two main county roads; adjoining land recently sold for $600 per acre.

Team, farming implements, tools, barnes included. THIS IS A SPLENDID INVESTMENT. Easy terms, and owner might take about $4000 in trade.

WILLIAMS BROS. CO.,
Expert Specialists of Country Property,
224 H. W. Hellman Bldg., 4th and Spring.
A2758. Main 6890. x13

FOR SALE—
BARGAIN IN
ALFALFA LAND.

We have for sale 160 acres of the best alfalfa land in San Joaquin Valley. This big bargain will be on the market for only 10 days longer.

SEE US AT ONCE.

S. F. B. MORSE DEVELOPMENT CO.,
351 S. MAIN ST.

Los Angeles, Cal. x12

FOR SALE—
RIVERSIDE.

2000 acres of orange and alfalfa land lying due east of and adjoining Victoria Hill, Riverside, and the city of Riverside, all surveyed and staked into small tracts, surrounded by orange groves and nurseries. A large portion perfect orange and lemon land. 300 acres surveyed and staked as a subdivision. Plenty of water can be developed at reasonable depth. The Gage canal runs along the west side. The Box Spring road runs through. About one-half is suitable for alfalfa. Price $55 per acre. Investors get busy. Might be interested in an exchange for L. A. income.

Main 3066. BEAMAN. F4163.
507-8 Grosse Bldg. x13

FOR SALE—RANCH BARGAINS.

10 acres choice land, Baldwin Park, $2000.
30 acres, finely improved, Cypress, $4500.
20 acres, choice land, buildings, 7 acres orange trees, good well, near Anaheim. Biggest bargain ever offered in California, $5500, terms.
13 acres, choice land, Burbank, walnuts, peaches, elegant buildings, Royal snap, $3500.
10 acres alfalfa and fruit, good buildings, tools, stock, finely improved home, Newmark. Ask about this.
6 acre lemon ranch, bungalow, barn, water strong, high, healthy, beautiful location, health spot of America, La Canyada.
Headquarters for ranch bargains.
IDEAL REALTY CO., 200 Severance Bldg., 6th and Main. Phones—61951, Broadway 7227. x13

FOR SALE—32 ACRES, ONLY 6 MILES from the city limits in the beautiful San Gabriel Valley. Sold to a fine stand of alfalfa and leased to a desirable tenant for half rent; convenient to electric line and rapidly coming in for subdivision. Will sacrifice for $500 per acre, and make terms of ⅓ cash. Adjoining $650 per acre. This property will double your money in three years and pay you an income while you wait. J. N. WILLAMS, 202 I. W. Hellman Bldg., 411 South Main. x13

FOR SALE—
Country Property.

FOR SALE—ALFALFA PRODUCES THE STEADIEST INCOME OF ALL CALIFORNIT PRODUCTS.

THERE IS NO INVESTMENT BETTER OR SAFER THAN GOOD LAND AT A LOW PRICE.

MONEY INVESTED IN GOOD ALFALFA WORKS FOR YOU DAY AND NIGHT.

THERE IS NO BETTER WAY FOR MAN OR WOMAN TO EASE THE PROBLEM OF "THE HIGH COST OF LIVING."

BUY PLANTED LANDS IN OUR FAMOUS "TURLOCK TRACT," WHERE LAND IS CHEAP, WATER ABUNDANT AND CHEAP. THE PRICE IS LOW, $150 AN ACRE, AND ONLY $50 AN ACRE ACTUAL CASH IS REQUIRED, AND ON EASY TERMS.

WE CARE FOR THE LANDS, MARKET THE CROPS AND TURN OVER THE INCOME LESS A SMALL PERCENTAGE FOR OUR SERVICES.

INVESTIGATE AND YOU WILL BE SATISFIED.

WE CAN SELL ONLY A LIMITED ACREAGE ON THIS PROPOSITION. SPEAK QUICKLY.

ARE YOU WORKING FOR WAGES?
ARE YOU GETTING BANK INTEREST ON MODEST DEPOSITS?
ARE YOU A TEACHER OR PROFESSIONAL MAN?
ARE YOU ANY ONE WHO WANTS TO ADD TO YOUR INCOME IN A SAFE AND LEGITIMATE WAY?

THEN REMEMBER, THIS IS THE WAY FOR YOU TO BECOME A LAND OWNER WITH AN ASSURED INCOME, WITH NO MORTGAGE TO YOURSELF AND NO NEED TO LIVE ON THE LAND OR GIVE UP YOUR REGULAR WORK.

YOUR LANDS WILL BE OPERATED FOR YOUR BENEFIT AS CAREFULLY AND MORE ECONOMICALLY THAN YOU COULD DO IT YOURSELF.

THERE IS A REASON WHY WE MAKE THIS OFFER. WE WILL CHEERFULLY TELL YOU IF YOU WILL COME AND SEE US.

LET YOUR MONEY WORK FOR YOU.

THE CALIMEX PLANTATION CO.,
624 SECURITY BUILDING.
MAIN 7051. F1449. 13

FOR SALE—

AN EXCELLENT PROPERTY

FOR SUBDIVISION.

1250 ACRES OF A NO. 1 CITRUS LAND.

ADJOINS GOOD TOWN ON TWO RAILROADS, TROLLEY LINE TO RIVERSIDE.

SURROUNDED WITH ORANGE AND LEMON GROVES.

NO FROST OR SCALE.

WATER DEVELOPED.

EVERY ACRE SALEABLE AND PERFECTLY LEVEL.

SEEING IS BUYING. A RARE BARGAIN AT $130 AN ACRE.

C. C. POND & SON, RIVERSIDE, CAL. x12

FOR SALE—
Country Property.

FOR SALE—

DELANO,

THE LAND OF EARLY PRODUCTS

SOLVES

THE HIGH COST OF LIVING.

Read this from the "Western Empire:" "The only way to be sure of a living, regardless of strikes, lockouts, panics and high prices, is to collect your living straight from the soil. The only way to be sure that the landlord will not raise your rent or turn you out is to be your own landlord. The only 'job' which permits you to be your own 'boss' is the job of tilling your own soil for your own benefit."

$500 WILL PUT YOU IN THE WAY OF INDEPENDENCE.

Delano lands are the pick of the San Joaquin Valley. $500 will pay the first payment on 10 acres of $200 land with water to it in cement pipes, all level and ready for you to go to work. The first crop will pay your next payment besides keeping you. You can start an orange orchard, which will make you rich.

We have lands as low as $125 per acre.

WRITE TODAY FOR BOOKLET.

S. F. B. MORSE DEVELOPMENT CO.,
351 S. MAIN STREET.

Near Fourth street. Ground Floor Office. x12

FOR SALE—
"Perris Valley, the home of alfalfa."
230-acre alfalfa ranch, 9 miles from town. Here is a MONEY MAKER. This ranch has 100 acres of as fine alfalfa as you grow. Balance of land nearly all graded and can be seeded at slight cost. Eight-room modern house, 2 barns, plenty of water at a cost of about 5 cents per inch; water level 25 feet from surface; cement mill and steel tower; 25 h. p. pumping plant; 1 mile from town.

Snap—40-acre alfalfa ranch; 25 h. p. pumping plant; 1 mile from town. $6500; terms.

ORANGE GROVE.

100 acres—Orange grove of 10 acres, full bearing Washington navels, fair crop and fine in the market for high-class alfalfa land; the time to tell. 10 acres of undeveloped orange land, best of soil and lies perfect; 80 acres of eucalyptus land, rough, but 3-3 suitable for eucalyptus; 5 living springs that have never gone dry in history; will furnish water for entire 90 acres of oranges. Good 5-room house, big barn, chicken houses and corrals; fine shade; water piped over entire place. Most beautiful view in California. $250 cash will buy the entire 100 acres and all that it has to-day in the heart of Southern California.

D. B. JORDAN, Evans Blk., Riverside, Cal. x13

FOR SALE
ALFALFA—EUCALYPTUS
BARGAINS IN PERRIS VALLEY.
Italy of America.

Most beautiful valley in Southern California. Best alfalfa, cheapest water. 296 feet of water; travel in our last, well put down. We have some fine tracts left.

We have 1000 or 2000-acre tracts, all fine for eucalyptus, and alfalfa. Water near surface.

320 acres, half very good for alfalfa, other half first-class for eucalyptus, apples or orange, water within 18 feet of surface, on high part, good buildings, only $30 an acre, easy terms.

160 acres alfalfa land, 10 acres already set to eucalyptus, good buildings, $62.50 an acre.

40 acres fine level alfalfa land at $50 an acre.

40 acres all in alfalfa, good buildings, $2000. See us Monday.

W. I. MALONE,
Western Realty and Investment Co.
Members of L. A. Realty Board.
F2925. 313 S. Hill st. Main 2424. x12

FOR SALE—
$5000. A RANCH YOU CANNOT BEAT.

30 acres, RIGHT IN THE HEART OF THE RIVERSIDE ORANGE BELT. As pretty a piece of land as you ever saw; 25 h.p. pumping plant, sufficient water to irrigate 160 acres; can sell $60 to $100 worth of water each season to neighbors. No better ORANGE land in the district. Will raise anything. NEXT TO VALENCIA ORANGES, and you can make the place worth $10,000 in 3 years.

Nice, clean, new 5-room house, good barn; nicely arranged chicken houses and yards; 7 h. p. windmill. Some fine fixtures; included in fine horse, new wagon, cow, chickens, farming implements and tools. This property is located on the famous FULLERTON-ANAHEIM orange section. Easy terms.

WILLIAMS BROS. CO.,
Expert Specialists of Country Property,
224 H. W. Hellman Bldg., 4th and Spring.
A2758. Main 6890. x13

FOR SALE—

I SELL THE EARTH.

R. S. BASSETT.

A model California Home.
Orange and lemon orchard on the foothills only 3 miles from the business center of Los Angeles; grand view; good climate; double water right. Gravity water, also pumping plant. Income last year about $2000, and will be much more this year. An ideal California home. Let us show it to you.

773 ACRES.

In the foothills of Porterville, 7 acres of oranges, 7 in alfalfa, 2 in family orchard; about 100 acres of tillable land, balance in pasture land. An abundance of water. Price $15,500. Easy terms.

WALNUT ORCHARD.

Near good town in Los Angeles county. Price $4500.

4000 ACRES.

For subdivision in Tulare county, $35 per acre.

R. S. BASSETT, L.A.R.B.
2034 S. Broadway. x12

FOR SALE — 88-ACRE ALFALFA RANCH, buildings, tools, etc. $15,500, easy. Best buy in the country. Money-maker. Ask HIVELY, HULL & CO., Corona, to explain.

For Sale—25-acre alfalfa ranch, Chino district. Everything new, including pumping plant and five-room house. Owner compelled to sell at sacrifice. HIVELY, HULL & CO., Corona.

For Sale—For alfalfa ranches, orange or lemon groves, HIVELY, HULL & CO., Corona, are experts and have large listings to choose from of the best buys in the State. It may pay you big to write them, explaining what you want.

For Sale—A good 10-acre orange grove, close in and frostless, $6500, easy. Don't turn this down just because it's so cheap. There is a reason. Write HIVELY, HULL & CO., Corona.

FOR SALE—ACREAGE.

10,000 acre improved ranch near Visalia. Cheap dirt at $12.50 acre. Fine stock or dairy proposition.

3114 acre improved ranch, near Merced. Fine for eucalyptus. Would sell one-half, $15 per acre.

500 acres fine farm land, near Ocean, $35 per acre. Fine tourmaline mine on place.

35 acres alfalfa on Chilo Ranch, $225 per acre; away below value.

6175 acres in Sacramento Valley, on Southern Pacific; eucalyptus and alfalfa, $60 per acre. BLACKLER, 239 Grosse Bldg. F1909. 13

FOR SALE—160-ACRE ALFALFA RANCH, Tulare county, only $145 per acre, which is about $150 per acre below actual value; 45 acres alfalfa, 60 in irrigated grain, balance ideal fruit, orange and eucalyptus land; 6-room house, large barn, stock and implements; close to railroad station, creamery and school. Here is the ranch without a flaw, even as to price. BROADWAY REALTY CO., 519 O. T. Johnson Bldg. A2300. Main 2366.

FOR SALE—30 ACRES, 10 ACRES IN FULL-bearing eucalyptus trees, good soil, good climate, good location, good neighborhood; plenty water, plenty railroads, grades of schools, plenty stores; crop, team, implements, chickens; about 15 miles from city. If you have $15,000 and want a good place, don't bother, but see the owner, going east. W. PORTER, Norwalk, P.O. 19

FOR SALE—40-ACRE WALNUT AND ORange ranch at Fullerton. The soil is the best that can be found in Orange county, together with good eight-room house, barn, full set of tools, good, windmill and pump, 4 cows, 4 mules, harness, wagons and all farm implements, $600 per acre, part trade in L. A. or beach property, balance cash and mortgage.

PARKER REALTY CO., 401 Pay Bldg. 13

FOR SALE—WOULD LIKE TO MEET 4 OR 5 people who will join me in buying a tract of 100 acres eucalyptus planted and cared for at only $100 per acre. Land is deep loam soil; abundant rainfall and fogs; in the midst of about 10,000 acres now planting. Can arrange easy terms. This is just half price. Address M, box 255, TIMES BRANCH OFFICE. 12

FOR SALE—AT SAN JACINTO, 20 ACRES; 7-room house, milk house, large barn, well, mill, tank; 4 acres alfalfa, 2½ of orchard, peaches, pears, plums, apples and apricots; 15 acres barley; the rest garden; 10 shares San Jacinto water stock; 2½ miles from town, 2½ from San Jacinto. $2000; $2000 cash, balance 2 years. 1227 E. 61ST ST. South 3852. 12

FOR SALE—
DAIRY, GRAIN AND STOCK RANCH.

1250 acres, 12 miles south Escondido, on line proposed electric road; dairy, live stock and tools valued $3500; will sell on any terms desired to responsible parties, making sale. See owner, O. G. BARNES, 426 E. Third st., Los Angeles, Cal. Phone Main 2461. x13

FOR SALE—NO. 14: 10 ACRES GOOD LAND, set to walnuts, 2 years old; fronting two streets, close to car line. This is a snap; a very good buy, as good land as there is at that price. This land will grow anything. Price $1200; half down, balance on time. See J. N. LONG, Harper Station, Santa Ana electric line. Address, Anaheim, Cal. 12

FOR SALE—A BARGAIN IN KINGS CO. land. Al soil, water, etc., $1000 cash, or equity in Los Angeles property. Address owner, 224 H. W. Hellman Bldg. x13

FOR SALE—
BARGAIN IN
ALFALFA LAND.

We have for sale 160 acres of the best alfalfa land in San Joaquin Valley. This big bargain will be on the market for only 10 days longer.

SEE US AT ONCE.

S. F. B. MORSE DEVELOPMENT CO.,
351 S. MAIN ST.

Los Angeles, Cal. x12

FOR SALE—
RIVERSIDE.

2000 acres of orange and alfalfa land lying due east of and adjoining Victoria Hill, Riverside, and the city of Riverside, all surveyed and staked into small tracts, surrounded by orange groves and nurseries. A large portion perfect orange and lemon land. 300 acres surveyed and staked as a subdivision. Plenty of water can be developed at reasonable depth. The Gage canal runs along the west side. The Box Spring road runs through. About one-half is suitable for alfalfa. Price $55 per acre. Investors get busy. Might be interested in an exchange for L. A. income.

Main 3066. BEAMAN. F4163.
507-8 Grosse Bldg. x13

FOR SALE—RANCH BARGAINS.

10 acres choice land, Baldwin Park, $2000.
30 acres, finely improved, Cypress, $4500.
20 acres, choice land, buildings, 7 acres orange trees, good well, near Anaheim. Biggest bargain ever offered in California, $5500, terms.
13 acres, choice land, Burbank, walnuts, peaches, elegant buildings, Royal snap, $3500.
10 acres alfalfa and fruit, good buildings, tools, stock, finely improved home, Newmark. Ask about this.
6 acre lemon ranch, bungalow, barn, water strong, high, healthy, beautiful location, health spot of America, La Canyada.
Headquarters for ranch bargains.
IDEAL REALTY CO., 200 Severance Bldg., 6th and Main. Phones—61951, Broadway 7227. x13

FOR SALE—32 ACRES, ONLY 6 MILES from the city limits in the beautiful San Gabriel Valley. Sold to a fine stand of alfalfa and leased to a desirable tenant for half rent; convenient to electric line and rapidly coming in for subdivision. Will sacrifice for $500 per acre, and make terms of ⅓ cash. Adjoining $650 per acre. This property will double your money in three years and pay you an income while you wait. J. N. WILLAMS, 202 I. W. Hellman Bldg., 411 South Main. x13

FOR SALE—
Country Property.

FOR SALE—

FERRIS VALLEY.

320 acres in Riverside county, 80 acres of this land is well adapted to alfalfa and in the artesian belt. The balance is good grain and general farming land, free of stones, alkali and hardpan, most of the tract has been in grain. The tract is especially well adapted to the growth of eucalyptus as surface is found in abundance at a depth of from 15 to 40 feet. Price $25 per acre. Terms.

WADDLE INVESTMENT CO., 406-407 Delta Bldg. Main 7426. F7463. x13

FOR SALE—ALFALFA LANDS.
ALFALFA LANDS.
ALFALFA LANDS.
CHINO VALLEY.
$125 ACRE.

106 acres, where water conditions are right and each and every well pumps from 125 to 200 inches water. The soil is ideal, sandy loam, no alkali, all plowed and in fine condition, over 300 acres in alfalfa in this section, and this particular piece of land is bounded on two sides by good alfalfa farms, we have the electric power on the tract, can supply at much cheaper than an engine. If you want to make $7000 or $8000 in 6 months, investigate, nothing less than $250 acre now in alfalfa in this district. F. MORGAN & WIMBERLEY, 236 S. Thomas st., Pomona, Cal. x12

FOR SALE—5 ACRES AT ANAHEIM, adjoining city limits on Santa Ana road. Plenty water, all piped. New house, windmill, tank, barn, 100 White Leghorns, coops, incubator, brooder, corrals. A beautiful spot. Really city property and only $2750. Also 5 acres unimproved, adjoining at $400 per acre. Anaheim is only 27 miles out, and on both sides of orange land. With advent of the interurban system, the buyer of this property will double his money. In the frostless belt, our large list of orange land, walnut orchards ought to be attractive to prospective buyers. Our own auto will meet you at the train. Parties twice a week. KIOUS & WHANN, 425 S. Hill st. x13

FOR SALE—ALFALFA LAND.
ONLY $25 PER ACRE.

One 40 and one 80-acre tract—rich silt loam soil, 20 feet deep; lies level as a floor, abundance of surface and Artesian flowing water; 2½ miles from town, schools and railroad; three hours' ride from Los Angeles; ranchers in the district are producing 3 and 4 tons of hay per acre each year. If you are in the market for high-class alfalfa land, and want it located where water is cheap and abundant, then come early and investigate this bargain.

F. C. BENTEL,
LOS ANGELES LAND SYNDICATE.
327 Ct. Nat. Bank Bldg., 4th and Main. x13

FOR SALE—"GO TO GARDENA."

$2000—5¼-acre poultry ranch, 1¼ acres in full-bearing walnut trees, all fenced with wire netting; 5-room house, barn, rigs, farm tools; chicken houses; water on it.

$6000—20 acres; new 4-room house, barn, chicken houses, yards, deep well, all in alfalfa; 20 bearing apple trees.

$750—4-room house and lot in Gardena.

$1900—2 acres, 2-room house, cheap water. $2000—3 acres, 5-room house, barn, yard for poultry, family dreamt interest in electric pumping plant, 4 blocks from car line and school. W. M. GRAY, Gardena, Cal. x13

FOR SALE—
A BEAUTIFUL SPOT.

Of 10 acres, in the foothills, north of the famous La Verne district, 25 miles east of Los Angeles, and on easy terms; this property is particularly adapted chicken raising, as chickens do exceptionally well in this district. A magnificent location for anyone suffering from tubercular trouble. Call and see me about this after Tuesday.

C. H. HOLT,
644 Citizens' National Bank Bldg.
Third and Main sts. x13

FOR SALE—25 ACRES WALNUT AND ORange land, at big sacrifice; within 25 miles of Los Angeles, where raw acres bring $500. Think of buying 12 acres in bearing walnuts and a number of bearing orange trees; 250 eucalyptus trees, 6 years old, 70 feet high; with 4-room house, barn, 3 horses, wagons, harness and farm implements, at the low price of $500 per acre. Only $6000 cash, balance monthly, or 1, 2, 3, 4, 5 years. Price includes everything. Must be sold quick. If interested, call or address Main 826. F. A. LECHLIDER, 1130 S. Main st. x14

FOR SALE—
10 acres oranges, full bearing, good house and barn, cheap water. Price $15,000 including $3000 crop. Near Tustin.

21 acres walnuts, ranch close to good town, paved street, fine quality. One of the finest groves in Orange county. $21,000; good terms. We also have several other good buys near Anaheim and Santa Ana. Come in and see us if you want a good ranch.

CLENDENNON BROS.,
Main 5252. 215 Mercantile Place.

FOR SALE—
185 acres in the Pomona Valley, at $250 per acre. 30 acres seeded to alfalfa, balance in grain and pasture. 7-room modern building with water piped up and downstairs. Good barn, holds 200 tons of baled hay and stalls for 20 cows and 10 horses. Good house, hand house and creamery building. Good pumping plant artesian water, 16 feet left. 3000 feet underground pipes. 7 cows and 3 horses. House and all the buying and farming tools go with the ranch. Don't let terms. See owners, 415 PACIFIC ELECTRIC BLDG. x12

FOR SALE—
$4500. A SNAP FOR INVESTORS.
10 acres of fine land, located right near electric line, on the main county road; lies as pretty as a picture, right between 2 nicely improved properties held at much higher prices. Only a short time to buy this for $450 per acre. IT'S A SNAP—A SNAP—A SNAP. See us at once if you want it. Quick.

WILLIAMS BROS. CO., 224 H. W. Hellman Bldg., 4th and Spring. A2758. x13

FOR SALE—EXTRA FINE ALFALFA LAND at exceptionally low price, everything considered. 2260 acres in San Joaquin River Bottom; black sediment soil, free from alkali or hardpan, riparian water right, also worlds of water under land 15 to 25 feet; river and rail transportation; no land near this for less than $60 per acre. This is to close up an estate and we can deliver for $52 per acre. Terms. BOAT & STUMPF, 530-531 Pay Bldg. A5031. Main 1397. x13

FOR SALE—
EUCALYPTUS LANDS.

Now ready for planting, in lots from 10 to 1000 acres, on terms absolutely best in the state for blue gums; great rainfall and abundant fogs; deep soil; 10,000 acres now planting. Lowest prices and easy terms. Also 500,000 nursery trees now ready for planting, at reduced prices.

CALIMEX PLANTATION COMPANY.
Main 7051. F1449. 624 Security Bldg. 13

FOR SALE—

5-acre tract on Orangethorpe ave., near Fullerton, with 2 shares of water stock, fine soil. Price $1750.

JACOB STERN,
x13 404 Pacific Electric Bldg.

FOR SALE—
$6,000—ACRE STOCK RANCH.

One-half the land can be cultivated, balance pasture and woodland; abundance of water from springs and creek; Land is now rented for $3500 and $4000 per year. Cheapest land in the State. Price $4 per acre.

$300—Acre ranch in Madera county, all fenced, fine for grain, fruit, alfalfa, etc. 160 acres now in wheat, land is nearly all ready for cultivation. Good 10-room house, large barn and outbuildings. Some scattering trees. Good creek flows through the land. Price $16 per acre.

DALY LAND CO.,
333 W. 6th st., Cor. Hill st. x13

FOR SALE—
The best ranch in Los Angeles county for the money, 32 acres, very foot first-class soil with abundances of water at a nominal cost deeded with the land; cement ditch runs through the place, 16 acres in walnuts, fairly orchard of all kinds of fruits, 8-room 2-story house, barn and outbuildings, 10 miles from city on one of the main boulevards and near both steam and electric roads. Price $450 per acre. You can't duplicate it for less than five per acre. It is between Downey and Riverside, and being sold to settle an estate.

J. C. FLOYD, Sole Agent, 215 Mason Opera House. x13

FOR SALE—OR EXCHANGE—
160-acre alfalfa ranch, sandy loam soil, 40 acres just seeded; 50 acres in grain, balance in pasture; 2 artesian wells with pumping plant, 6 and 8-inch pipe line; 5-room house, large barn; good location, close to school.

Price $30,000. Will consider $10,000 in good Los Angeles property in exchange.

80 acres alfalfa, sandy loam soil, good stand, large producer, 1-2 interest in pumping plant with electric motor, abundance of water, 1-2 interest in pipe lines and 1500 feet surface pipe.

Price $225 per acre.

DALY LAND COMPANY,
332 W. 6th st., Cor. Hill. x13

FOR SALE—

5-acre tract at Bell Station, on Whittier electric line. About 15 minutes' walk from 2 year old orange trees; balance under cultivation. Pair horses, farming implements, $250 worth of hay, 2 cows, 7 hogs and chickens go with place. Improvements consist of 4-room house, good barn, cement dairy house. Price $16,000, take $5000 Los Angeles residence, $5000 cash, and mtg. back for balance. H. E. BONNER, Agnes, Calif. x13

FOR SALE—$4000; COVINA DISTRICT; 10 acres alfalfa, walnuts, fruit, well, house, barn, cultivated.

PRICE & HARBOLT CO., 216 Lissner Bldg.

FOR SALE—
Country Property.

FOR SALE—
FINEST EUCALYPTUS LANDS.

In the State in large or small tracts at bottom prices and easy terms. Climatic conditions unexcelled; abundant rainfall. Plenty of young and old trees on the properties, proving these lands exceptional value.

We also have several carloads fine nursery stock of standard varieties ready for planting.

ALFALFA LANDS.

With abundance of cheapest water in the State. Lands level, rich and productive. Large or small tracts, bottom prices and easy terms.

CALIMEX PLANTATION COMPANY,
624 Security Bldg. Main 7051; F1449. 13

FOR SALE—$4250.
DAIRY AND ALFALFA RANCH.

11 acres, located 4 blocks from the electric line and same distance to town. 3 acres in alfalfa, balance in crops; soil a rich sandy loam, works easily and irrigates the same.

Improved with a 4-room house, barn, well, windmill and tank; all fenced; family orchard and shade trees.

EVERYTHING GOES to make the ranch complete; 4 fine cows, 4 horses, 11 pigs, 60 chickens, stream separator and all implements. The dairy part pays $100 a month.

Only 40 minutes from Los Angeles. Terms. BALLAGH & WARREN, 70 Central Bldg. Extensive operators of country property. x13

FOR SALE—
OWENS RIVER VALLEY.

We have a number of ranches in the Owens River Valley for sale at prices that will interest you if you are looking for an income ranch proposition with a surety of enhanced valuation within the next year.

If you want land in this valley we are prepared to deliver it in any quantity desired.

Direct railroad communication with Los Angeles by Sept. 1.

KUCK-TOBIAS-HAMILL CO.,
Broadway 4067. 240 Byrne Bldg. x13

FOR SALE—CHINO VALLEY
ALFALFA LANDS.
ALFALFA LANDS.
$125 ACRES.

160 acres, choice alfalfa, adjoins highly improved alfalfa farms, that are selling at $200 per acre; the land is all plowed in and condition, adjoining plant pumps 200 inches water. Buy it now and you can net $7000 in 6 months. Will stand strict investigation, part cash. Address MORGAN & WIMBERLEY, 236 S. Thomas st., Pomona, Cal. x13

FOR SALE—$150,000; 5000-ACRE STOCK AND grain ranch, adjoining city limits of San Diego; 5000 acres tillable; 3000 acres level for grain; 2000 acres level, balance finest pasture; plenty of water, fine improvements; $50,000 will handle, balance 5 to 10 years, at 6 per cent. net. Now carries 2000 head of stock which owner will also sell if desired. Might consider good L. A. or San Diego city property as part payment.

HILDRETH & SCHILLER,
532-9 Delta Bldg. Phone, Main 8084. x13

FOR SALE—IN RIVERSIDE CO., 1½ MILES from station, 115-acre alfalfa ranch, with 115 shares of water stock in two companies, plenty water for all; 2 sets buildings; 2 miles to NEW HIGH MAN RIDE line; 1 mile to Santa Fe station. Only $150 per acre; $2,000 cash, balance 7 per cent. Address owner, 1227 E. 61ST ST. South 3852. 12

FOR SALE—
BARGAINS

Are you looking for a home at a bargain price? If so, see us. We have property in all of the surrounding country and towns and can suit the most exacting of homeseekers. Our clientele extends over the entire country and our references satisfied buyers. Call or write us for further particulars.

KEEN & CO., 501 Wright & Callender, 3rd and Fourth and Hill. x12

FOR SALE—

5 acres adjoining Redondo car line at Torrey, $125, water right, near by; some fine locations between this city and the beach. General store and saloon in the track. Price per acre, $500.

JOSEPH R. LOFTUS COMPANY,
128 W. 6th st. L.A.R.B. Main or F1928. x13

FOR SALE—$40,000, EASY TERMS.
Near Pomona.
116 acres foothill land.
Deep soil for orchard.
Ideal for oranges.
Over 200 acres for eucalyptus.
Unsurpassed gravity water.
This is positively one of the best buys in Los Angeles county.
McGARRY REALTY CO., 201 Bryson Bldg. x13

FOR SALE—140 ACRES ABOUT A MILE from shipping station on Salt Lake R.R. (Chino section); light sandy loam, all suited to alfalfa, has all been plowed, has a 10-inch well that will pump 140 inches. The lowest price on other similar land now with out water is $125 to $150. The price of this is $100 on terms, for whole tract. Valuable part, into alfalfa and subdivide. SPRAGUE & WHITE,

CONTRACTORS—and Builders.

W. G. HANSON BUILDING CO.
314-15 Main Bldg.
S.E. cor. Fourth and Broadway.

BRING IN YOUR PLANS,
OR IDEAS FOR FREE ESTIMATES.

1182—Will build an attractive 6-room residence, 2 bedrooms, reception hall and sewing room; will put on tile roof; has hot-air furnace, well-arranged, up-to-date home.

2306—Will build a beautiful 5-room residence, 2 bedrooms, reception hall and sewing room; will install quick heating system; has hot-air furnace, built-in conveniences, such as china closet, bookcase, sideboard, etc.; has bath, beam, glass in 3 full 2-story doors. This is a big bargain.

LOW BIDS ON ALL CLASSES OF BUILDINGS. PLANS OR BRICK.

Call at our office and receive a copy of our booklet.

W. G. HANSON BUILDING CO.
314-15 Main Bldg.
S.E. cor. Fourth and Broadway.
Phone Main 8427. 213

"BEAUTIFUL CALIFORNIA HOMES"
25 Cts.

BLUE PRINT BUNGALOW BOOK.
40 designs. Price 25c plus postage.

1180—Bungalow, 7 rooms, modern, strictly first-class; lot 50x150, with 2 fine bearing walnut trees; a snap at $4,250; $1,000 cash, balance to suit.

W. G. HANSON BUILDING CO.
314-15 Main Bldg.
S.E. cor. Fourth and Broadway.
Phone Main 8427. 213

FREE FREE FREE FREE FREE

PLANS AND SPECIFICATIONS FOR
ALL KINDS
OF BUILDINGS,
ABSOLUTELY WITHOUT COST.

WE WILL FURNISH YOU THE GOODS.

Plans and specifications, made according to your ideas, are always satisfactory to you, as to get ideas from; all attitude and directions are given by you. Then we will submit them to you, and when you approve of them we will submit to you a price which we have made on the goods to build the house. We can place you in position to get the goods at a saving of from 10 to 20 per cent, and we can also save you time and money. Why not call and let us show you how we can do this? Remember, we do not charge you for plans and specifications, as we make our profit on the goods.

LOOK AT OUR TRUCK.

For prices and quality of lumber see us before you buy. Our prices are right.

$750, builds four-room bungalow, painted, stained, tinted and porcelain plumbing.

$800, builds six-room bungalow, painted, stained, tinted and porcelain plumbing, with mantel, china closet and kitchen cabinet.

$1000 builds 6-room bungalow, plastered, tinted, oil finish, mantel, china closet, kitchen cabinet, bath, pantry, linen closet, large room, etc. Bring your plans.

$2250 builds 6-room bungalow, plastered, tinted, oil finish, mantel, china closet, kitchen cabinet, bath, pantry, linen closet, large room, etc. Bring your plans.

$2500 builds 6-room bungalow, plastered, tinted, oil finish, mantel, china closet, kitchen cabinet, bath, pantry, linen closet, large room, etc. Bring your plans.

H. S. TEAGER & CO.,
Building Contractors,
Phone, Main 72. 212-9 PINE

WE MAKE A SPECIALTY OF UP-TO-DATE BUNGALOW AND APARTMENT HOUSES

ALL DRAWINGS FREE.

All our buildings have our personal supervision, thereby insuring the best of workmanship. We have a lot, and will build you a home on the installment plan, or will put you in a position to get your own home.

Will remove to 325 W. P. Story Bldg. about March 1.

RELIANCE BUILDING AND REALTY CO.
PACIFIC ELECTRIC BUILDING,
Third and Broadway, 325 Byrne Bldg. 212

EASTERN BUILDING CO.
212 OTHERS' NATIONAL HANK BLDG.
Sd and Main sts. Phone Main 8427.

Before you build see us. We can save you money. Our plans are up-to-date and complete in every detail. Our prices are right. Our material and workmanship is guaranteed. If you contemplate building, call and see us. We have built for a number of the best people we have in this city, and can furnish you with the best of references as to our ability to do your work. Our prices are right for as good a class of work as can be done in this city. Our plans are complete in every detail

Clothes Cleaners

HOTELS—ROOMING-HOUSES—
For Sale, Exchange or Wanted.

SALE—
SIMPSON, 1204 S. SPRING ST.
ESTABLISHED 1894.

ON PROTECTS THE BUYER AND
NTEES CLEAR TITLE.

s, West 8th, elegant home place, ex-
ns re cleaned and your rent free.

ent, 2 baths, S. Olive, everything in
ne shape and clean, only $65. See
for the best in the city. Est. 1899.

ms, close in, rent $40, income $65, and
reserves 2 rooms, nice yard, 2 baths,
good and clean, $550.

ms, with or without boarders, rent
income, furniture in first class con-
Actual bargain, only $350.

part cash, 20 room apartment house,
ng above all expenses, only $80 rent,
west, fine appearance, always full of
nt people. Bigger bargain in city.

ms, Seventh st., rent $65, income $137
2 rooms to live in, exceptionally
enient, high class place, only $1650.

ise, southwest, walking distance, rent
come $258, 5 baths, $4250.

SIMPSON, ESTABLISHED 1894.

ms, Broadway, near 2nd, rent only
2 years lease, fine income, $1000
alance easy, payable $36 monthly; fine
t location.

me, west, rent only $300, lease, in-
$384, $1800 or offer, small payment and

CASH OR EXCHANGE for equity in
ll room apartment house, rent only
$400, income $600, genuine bargain at
erms, clear title, always full; must sell.

SIMPSON, ESTABLISHED 1894.

n American and European hotel, near-
rent $65, income $1200 to $1400 month-
. Reasonable terms.

n hotel, southwest, strictly modern,
room, etc., 18 baths, income $2400
, $10,000, terms or exchange.

ing house, walking distance, south-
rooms, 5 baths, tennis court, etc.,
lease, receipts $700 month; $1800.

E ARE ONLY A FEW SPECIALS.
SIMPSON PROTECTS THE BUYER.
ESTABLISHED 1894.

SIMPSON, 1204 S. SPRING ST. x12

SALE—$7 to $10 per month buys a lot
ALLEN C. ADY & CO.,
420 South Broadway, room 206.
Phone F1859. Sunset Broadway 2435.

FINE BARGAINS.
FINE BARGAIN.

room apartment house, 5 minutes west of
Only $2.50 per room, long lease
splendid income, price only $3500. Will
for some exchange.

S. HOFF.

ms, hotel, best corner location in city,
ly 9 years' lease. Will exchange for
ty. Offers solicited. Will sell fine iron beds, rent only
per room. This house is clearing over
r month. Price only $1500. See E. H.

room apartment house, corner location
st side, rent only $175; long lease, extra
furnishings; steam heat, hot and cold
, 20 rms., 2b; in fact, this is an up to date
place and very cheap at $2500. Profits
per month. See E. H. HOFF.

bargains in hotels and apartment
both large and small. We have all
the money making places from $5o
$5000. Make $100 per month on
money invested. Come and see us before
ere. x13

SALE—COME TO HOTEL HEAD-
QUARTERS. good, cheap.
hotel interest any purchaser. Best 125-
modern apartment house in L. A.; walk-
distance; profits average better than $400
rent $5 per room; long lease, hand-
furnished, $2000 cash and balance in
property. Former location; rent $6 room.

TO LEASE FURNISHED.
ewly-equipped and located apartment house
0 rooms, rent pending over $400
ery central; rent on long lease,
and only $1.50 room.
EXCHANGE.
ly furnished 70-room E. P. hotel, 30
steam heat, hot and cold water; large
; Indiana location; rent $6 room;
monthly profits of over $150; $2500 cash
od real estate; will buy this on reason-

TO LEASE UNFURNISHED.
ern modern apartment house on Grand
ue; 2 years to run at $6 per room; 65 rooms
ver, 17 per room, 70-room apartment
Westlake, 36 room, 48-room apartment
$5 room.

E. W. CARSON & CO.,
Associated Hotel Brokers.
420-22 Grant Bldg. x13

SALE—ROOMING HOUSES
AND
FLATS.

ooms, $1200.
oms, $1000.
oms, $1600.
oms, $800.
oms, $750.
oms, $450.
oms, $175.

e are all close in and the rooms are

SEVENTH STREET REALTY CO.,
F1566. 504½ W. Seventh st. 12

SALE—
niture and lease of an apartment house,
0 Westlake Park, 80 rooms, all rented,
of the best paying houses in Los Angeles.
can make you good terms on furniture, a
. This is a snap. It will pay
to see us.

remove on or about March 1 to W. P.
Bldg., 6th and Broadway.

LIANCE BUILDING AND REALTY
ING, successors to McDonald & Ander-
316 Byrne Bldg., 3d and Broadway. x13

SALE— $16501 $16501
-half its value, takes a modern 35-room
ing-house, located near Fourth and Spring
5 years' lease. Rent $186. Brick build-
furnishings. Will consider vacant lots;
this place has no use for it, therefore
ve the biggest bargain in Los Angeles.
See it early Monday, it won't last.
AMBROSE L. HAMELL COMPANY,
1247. 536-547 Douglas Bldg.
x13

OM APARTMENT - HOUSE, RENT
, income $1400; lease until 1912; price
part cash, balance time; Potter Park

room apartment-house; rent $125; lease
year; price $1600, $900 cash, balance time;
W. Eighth.

room house, nicely furnished, on W. Sev-
price $850.
J. H. DANIEL, 632 W. Seventh. x13

SALE—
not often that a real snap appears, but
have one. 35 rooms, located right down-
5½ years' lease. Hot and cold water
rooms, fine furniture, Brick
ing, well furnished. House making good
ey. Owner must sell this week at just
value. Price $1650. It's the biggest bar-
we have had for months.
L. AMBROSE L. HAMELL COMPANY,
1247. 536-547 Douglas Bldg.
x13

SALE—
APARTMENT HOUSE.
THIS IS A SNAP.
rooms, rent $4 50 a room; 2 years' lease;
suites have baths, hot and cold water, fine
good furnishings; located on corner,
, beautiful brick building; every room
; house always filled and clean. See
Price $4000. See MR. GODFREY,
GRAHAM & MILTON CO.,
20-301 PAY BLDG., 3D AND HILL. x13

R SALE—
HE BEST MONEY-MAKER IN LOS
ANGELES.
rooms, located near Third and Spring
5 years' lease. Very cheap rent, 2
nts pay cost of rent. Owner absolutely
ust sell. Price $1500 cash. Balance month-
ayments. It will pay you to investigate
at once.
L. AMBROSE L. HAMELL COMPANY,
1247. 536-547 Douglas Bldg.
x13

R SALE—$10,750. NO TRADE.
brand new, well furniture and lease of
elegant apartment house. Income more
n doubles the rent. Peculiar circumstances
ke this the finest buy in California. If you
T THE BEST THIS IS IT. Come quick.
WARDS & SON, 624 Bumiller Bldg. F2417
13

RTNER WANTED—
APARTMENT HOUSE.
resent owner will sell half interest in one
the leading and best apartment houses
city; party must be responsible and cap-
of managing large house. This is fine
ning for right party; $6000 required. See
GODFREY
HORACE G. HAMILTON CO.,
x13 300-301 Pay Bldg., Hill and Third sts.

FOR SALE—10 SUNNY ROOMS, GOOD FUR-
Elsire, two upper flats, rooms all rented, a
rooming house and home combined, yet sep-
arate. See this before buying. 721 S. HILL
UEROA. 13

FOR EXCHANGE—
Lease and furniture of a $1-room apart-
ment, just west of Figueroa, all newly fur-
nished, lease 3 years. Want cottage,
Hollywood way.
A2424. COLTS & SON.
Edway. 2552. 711 H. W. Hellman Bldg.

FOR SALE—RETIRING FROM BUSINESS,
established fifteen years. House center down-
town; always does fine; always will; popular
with patrons; clears profit $7 daily; long lease.
Rent $2500, without doubt best business ever of-
fered for sale. 36 rooms, hot and cold water.
DIAMOND REALTY CO.,
227 W. Third st. x13

FOR SALE—OR TO LET—HOTEL AT PAS-
adena, 54 rooms, completely furnished, $32,-
000, or will sell the furniture and furnish-
ings only, to an up to date, experienced, re-
sponsible hotel man, for $6000, with a rent
of $2500 per annum. THE PEO-
PLE'S REAL ESTATE AND LOAN CO., Los
Angeles. x*

FOR SALE—APARTMENT AND ROOMING
house, in city of 30,000, near San Francisco.
Thoroughly up-to-date, high-class, opened one
year, doing a business now that will net
man and wife $2500 monthly; possibility of
more than $500; must be sold; will sacrifice.
Requires $2000 cash down. Address B, box
198, TIMES OFFICE. 13

APARTMENT, LEASES FOR SALE—
We have three or four swell apartments now
nearing completion; strictly modern in every
particular; thirty rooms in one, 52 in oth-
ers; reasonable rent, long leases to respon-
sible parties.
BURNS & CO., 314 S. Broadway. x12

WANTED—APARTMENT HOUSE.
Will give in exchange $1000 first deed; 4
vacant lots, 40-acre ranch, 120-acre ranch or
house in Wilshire district. Bring in what
you have, we might trade.
ALLEN INVESTMENT CO.,
315 S. Hill st. x13

FOR SALE—FURNITURE AND LEASE OF
an apartment-house, between 3rd and 4th
streets on Grand ave., on the hill; best-pay-
ing house in the city; 103 rooms, all rented,
clearing $700. Will pay you to investigate.
Direct from owner. Address H H, box 215,
TIMES BRANCH OFFICE. x*

FOR EXCHANGE—NICE LITTLE ROOM-
ing house, 13 rooms; good furniture,
income above expenses, $45. Keep 3 rooms
for self. Want good clear lot, worth $1000,
or good equity in cottage, state mortgage,
not over $1200. $15 S. BROADWAY.
F2145. 13

FOR EXCHANGE — FURNITURE AND
lease of first-class rooming-house and
apartment house. Want city incomes as part
payment.
THE LOCATORS, DILLON & BENFORD,
601 Union Trust Bldg. Main 796, 21093. 13

DANIEL SPECIAL.
26-room house, just off W. Seventh, on Hope;
will give 3 years' lease and rent $75; income
$125; price $700, $150 cash, balance terms;
best location in city. J. H. DANIEL, 632
W. Seventh. x13

FOR SALE—GOOD RESTAURANT DOWN-
town. Will be sold for mortgage, $250; Hie
giving it away. Will go Monday.
F2535. TRAVERS-DAWSON-SPENCER CO.,
Main 6228. 513 Stimson Bldg.

FOR SALE—10 SUNNY ROOMS, GOOD FUR-
nished, just west of Figueroa, all newly fur-
nished, lease 3 years. Want cottage,
Hollywood way.
A2424. COLTS & SON.
Edway. 2552. 711 H. W. Hellman Bldg.

FOR SALE—RETIRING FROM BUSINESS,
established fifteen years. House center down-
town; always does fine; always will; popular
with patrons; clears profit $7 daily; long lease.
Rent $2500, without doubt best business ever of-
fered for sale. 36 rooms, hot and cold water.
DIAMOND REALTY CO.,
227 W. Third st. x13

FOR SALE—OR TO LET—HOTEL AT PAS-
adena, 54 rooms, completely furnished, $32,-
000, or will sell the furniture and furnish-
ings only, to an up to date, experienced, re-
sponsible hotel man, for $6000, with a rent
of $2500 per annum. THE PEO-
PLE'S REAL ESTATE AND LOAN CO., Los
Angeles. x*

FOR SALE—APARTMENT AND ROOMING
house, in city of 30,000, near San Francisco.
Thoroughly up-to-date, high-class, opened one
year, doing a business now that will net
man and wife $2500 monthly; possibility of
more than $500; must be sold; will sacrifice.
Requires $2000 cash down. Address B, box
198, TIMES OFFICE. 13

APARTMENT, LEASES FOR SALE—
We have three or four swell apartments now
nearing completion; strictly modern in every
particular; thirty rooms in one, 52 in oth-
ers; reasonable rent, long leases to respon-
sible parties.
BURNS & CO., 314 S. Broadway. x12

WANTED—APARTMENT HOUSE.
Will give in exchange $1000 first deed; 4
vacant lots, 40-acre ranch, 120-acre ranch or
house in Wilshire district. Bring in what
you have, we might trade.
ALLEN INVESTMENT CO.,
315 S. Hill st. x13

FOR SALE—FURNITURE AND LEASE OF
an apartment-house, between 3rd and 4th
streets on Grand ave., on the hill; best-pay-
ing house in the city; 103 rooms, all rented,
clearing $700. Will pay you to investigate.
Direct from owner. Address H H, box 215,
TIMES BRANCH OFFICE. x*

FOR EXCHANGE—NICE LITTLE ROOM-
ing house, 13 rooms; good furniture,
income above expenses, $45. Keep 3 rooms
for self. Want good clear lot, worth $1000,
or good equity in cottage, state mortgage,
not over $1200. $15 S. BROADWAY.
F2145. 13

FOR EXCHANGE — FURNITURE AND
lease of first-class rooming-house and
apartment house. Want city incomes as part
payment.
THE LOCATORS, DILLON & BENFORD,
601 Union Trust Bldg. Main 796, 21093. 13

DANIEL SPECIAL.
26-room house, just off W. Seventh, on Hope;
will give 3 years' lease and rent $75; income
$125; price $700, $150 cash, balance terms;
best location in city. J. H. DANIEL, 632
W. Seventh. x13

FOR SALE—GOOD RESTAURANT DOWN-
town. Will be sold for mortgage, $250; Hie
giving it away. Will go Monday.
F2535. TRAVERS-DAWSON-SPENCER CO.,
Main 6228. 513 Stimson Bldg.

HOTELS—ROOMING-HOUSES—
For Sale, Exchange or Wanted.

FOR EXCHANGE—127 ROOM HOTEL, ALL
nice large light rooms, steam heat, elevator,
hot and cold water, and call bells in every
room, $13,500.

108 rooms in heart of city, full the year
round, one of the best paying houses in the
city, $9000.

25 room hotel very close in; if you are look-
ing for a big transient house see this. Turn
roomers away every day, $5000.

41 room hotel, one of the best in city, in
very best location; modern in every respect;
house full of permanent business people;
will pay high rent. Rugs and furnishings fine,
$4000. Want house in Los Angeles; must be
well located.

80 room hotel seats 125 people in dining-
room, modern, steam heat, good location,
$500.

45 room hotel, good lease, rent $200, $4500.
24 room hotel, new house, everything in
first-class condition, rent $180; $1800.
20 room hotel on Spring street, 8 years'
lease, $3000.

30 room apartments, close in, modern, pri-
vate baths, rent $475; $2500.

100 room apartments, very best location in
city, clearing $900 monthly, rent only $380;
bargain, $6500.

62 room apartments, steam heat, fully mod-
ern, almost new, $5500.

38 room apartments, fully modern, private
bath with each suite, good location, $3500.

12 room apartments, wall beds, call bells,
steam heat, rent $370; 2 years' lease, $1500.

41 room apartments, $1700.

41 room apartments, rent $142; good lease,
$4000.

80 room apartments, $3500.

24 room apartments, on Figueroa, rent $130,
$1300.

33 rooms, 11 apartments, 1 single room, 3
years' lease, $1000.

11 rooms, W. 9th st., rent $35; running
water in bedroom, $375.

5 room flat on Hill, $200.

5 room flat on Olive, $300.

5 room flat S. Spring, $275.

12 large light rooms, Olive st., $750.

Hotels, apartments and flats in all parts of
the city at all prices.

H. JEROME TOY HOTEL BROKERAGE CO.
607-8 Chamber of Commerce Bldg.
A4655. Main 4500.

Established Hotel Brokers.

The way to make big money in the hotel
and apartment house business is to select
your location and have people built to suit
them. I a list of select locations we can
build on to suit clients.

Grand ave., located on the hill. Build up
to 100 rooms for $6.00 per room.

Olive st., close to Pico, up to 100 rooms
at $6.50.

Hill st., close to 9th; at $7.50 per room.

Burlington and 8th sts., corner at low rental.

11th and Flower sts., $6.00 per room.

8th and Grand View, 50 rooms, $5.00 per
room.

Broadway and 8th sts., 150 rooms at $7.00
per room.

Hill st., 120 rooms, with ground floor lobby,
$7.50 per room.

Alvarado st., facing Westlake Park, $4.50
per room.

Spring st., 250-room commercial hotel,
$8.00 per room.

Figueroa, several locations.

Hill and 30th sts., low rental.

Olive and 6th sts., $7.00 per room.

See us for new houses. We have two at
present almost ready for occupancy. x13

HOTELS—ROOMING-HOUSES—
For Sale, Exchange or Wanted.

FOR SALE—GOOD BARGAINS.
H. L. MILLER & CO., 324 W. 8th st.
Main 6767. F7128.

$1200 buys this 24-room rooming house, 2-story
frame; terms of the best paying houses in the
city, $9000.

15 room hotel very close in; if you are look-
ing for a big transient house see this. Turn
roomers away every day, $5000.

41 room hotel, one of the best in city, in
very best location; modern in every respect;
house full of permanent business people;
will pay high rent. Rugs and furnishings fine,
$4000. Want house in Los Angeles; must be
well located.

80 room hotel seats 125 people in dining-
room, modern, steam heat, good location,
$500.

45 room hotel, good lease, rent $200, $4500.
24 room hotel, new house, everything in
first-class condition, rent $180; $1800.
20 room hotel on Spring street, 8 years'
lease, $3000.

30 room apartments, close in, modern, pri-
vate baths, rent $475; $2500.

100 room apartments, very best location in
city, clearing $900 monthly, rent only $380;
bargain, $6500.

62 room apartments, steam heat, fully mod-
ern, almost new, $5500.

38 room apartments, fully modern, private
bath with each suite, good location, $3500.

12 room apartments, wall beds, call bells,
steam heat, rent $370; 2 years' lease, $1500.

41 room apartments, $1700.

41 room apartments, rent $142; good lease,
$4000.

80 room apartments, $3500.

24 room apartments, on Figueroa, rent $130,
$1300.

33 rooms, 11 apartments, 1 single room, 3
years' lease, $1000.

11 rooms, W. 9th st., rent $35; running
water in bedroom, $375.

5 room flat on Hill, $200.

5 room flat on Olive, $300.

5 room flat S. Spring, $275.

12 large light rooms, Olive st., $750.

Hotels, apartments and flats in all parts of
the city at all prices.

H. JEROME TOY HOTEL BROKERAGE CO.
607-8 Chamber of Commerce Bldg.
A4655. Main 4500.

Established Hotel Brokers.

The way to make big money in the hotel
and apartment house business is to select
your location and have people built to suit
them. I a list of select locations we can
build on to suit clients.

Grand ave., located on the hill. Build up
to 100 rooms for $6.00 per room.

Olive st., close to Pico, up to 100 rooms
at $6.50.

Hill st., close to 9th; at $7.50 per room.

Burlington and 8th sts., corner at low rental.

11th and Flower sts., $6.00 per room.

8th and Grand View, 50 rooms, $5.00 per
room.

Broadway and 8th sts., 150 rooms at $7.00
per room.

Hill st., 120 rooms, with ground floor lobby,
$7.50 per room.

Alvarado st., facing Westlake Park, $4.50
per room.

Spring st., 250-room commercial hotel,
$8.00 per room.

Figueroa, several locations.

Hill and 30th sts., low rental.

Olive and 6th sts., $7.00 per room.

See us for new houses. We have two at
present almost ready for occupancy. x13

HOTELS—ROOMING-HOUSES—
For Sale, Exchange or Wanted.

FOR SALE—GOOD BARGAINS.
H. L. MILLER & CO., 324 W. 8th st.
Main 6767. F7128.

$1200 buys this 24-room rooming house, 2-story
frame; terms of the best paying houses in the
city, $9000.

15 room hotel very close in; if you are look-
ing for a big transient house see this. Turn
roomers away every day, $5000.

41 room hotel, one of the best in city, in
very best location; modern in every respect;
house full of permanent business people;
will pay high rent. Rugs and furnishings fine,
$4000. Want house in Los Angeles; must be
well located.

80 room hotel seats 125 people in dining-
room, modern, steam heat, good location,
$500.

45 room hotel, good lease, rent $200, $4500.
24 room hotel, new house, everything in
first-class condition, rent $180; $1800.
20 room hotel on Spring street, 8 years'
lease, $3000.

30 room apartments, close in, modern, pri-
vate baths, rent $475; $2500.

100 room apartments, very best location in
city, clearing $900 monthly, rent only $380;
bargain, $6500.

62 room apartments, steam heat, fully mod-
ern, almost new, $5500.

38 room apartments, fully modern, private
bath with each suite, good location, $3500.

12 room apartments, wall beds, call bells,
steam heat, rent $370; 2 years' lease, $1500.

41 room apartments, $1700.

41 room apartments, rent $142; good lease,
$4000.

80 room apartments, $3500.

24 room apartments, on Figueroa, rent $130,
$1300.

33 rooms, 11 apartments, 1 single room, 3
years' lease, $1000.

11 rooms, W. 9th st., rent $35; running
water in bedroom, $375.

5 room flat on Hill, $200.

5 room flat on Olive, $300.

5 room flat S. Spring, $275.

12 large light rooms, Olive st., $750.

Hotels, apartments and flats in all parts of
the city at all prices.

H. JEROME TOY HOTEL BROKERAGE CO.
607-8 Chamber of Commerce Bldg.
A4655. Main 4500.

Established Hotel Brokers.

The way to make big money in the hotel
and apartment house business is to select
your location and have people built to suit
them. I a list of select locations we can
build on to suit clients.

Grand ave., located on the hill. Build up
to 100 rooms for $6.00 per room.

Olive st., close to Pico, up to 100 rooms
at $6.50.

Hill st., close to 9th; at $7.50 per room.

Burlington and 8th sts., corner at low rental.

11th and Flower sts., $6.00 per room.

8th and Grand View, 50 rooms, $5.00 per
room.

Broadway and 8th sts., 150 rooms at $7.00
per room.

Hill st., 120 rooms, with ground floor lobby,
$7.50 per room.

Alvarado st., facing Westlake Park, $4.50
per room.

Spring st., 250-room commercial hotel,
$8.00 per room.

Figueroa, several locations.

Hill and 30th sts., low rental.

Olive and 6th sts., $7.00 per room.

See us for new houses. We have two at
present almost ready for occupancy. x13

HOTELS—ROOMING-HOUSES—
For Sale, Exchange or Wanted.

FOR SALE—GOOD BARGAINS.
H. L. MILLER & CO., 324 W. 8th st.
Main 6767. F7128.

$1200 buys this 24-room rooming house, 2-story
frame; terms of the best paying houses in the
city, $9000.

15 room hotel very close in; if you are look-
ing for a big transient house see this. Turn
roomers away every day, $5000.

41 room hotel, one of the best in city, in
very best location; modern in every respect;
house full of permanent business people;
will pay high rent. Rugs and furnishings fine,
$4000. Want house in Los Angeles; must be
well located.

80 room hotel seats 125 people in dining-
room, modern, steam heat, good location,
$500.

45 room hotel, good lease, rent $200, $4500.
24 room hotel, new house, everything in
first-class condition, rent $180; $1800.
20 room hotel on Spring street, 8 years'
lease, $3000.

30 room apartments, close in, modern, pri-
vate baths, rent $475; $2500.

100 room apartments, very best location in
city, clearing $900 monthly, rent only $380;
bargain, $6500.

62 room apartments, steam heat, fully mod-
ern, almost new, $5500.

38 room apartments, fully modern, private
bath with each suite, good location, $3500.

12 room apartments, wall beds, call bells,
steam heat, rent $370; 2 years' lease, $1500.

41 room apartments, $1700.

41 room apartments, rent $142; good lease,
$4000.

80 room apartments, $3500.

24 room apartments, on Figueroa, rent $130,
$1300.

33 rooms, 11 apartments, 1 single room, 3
years' lease, $1000.

11 rooms, W. 9th st., rent $35; running
water in bedroom, $375.

5 room flat on Hill, $200.

5 room flat on Olive, $300.

5 room flat S. Spring, $275.

12 large light rooms, Olive st., $750.

Hotels, apartments and flats in all parts of
the city at all prices.

H. JEROME TOY HOTEL BROKERAGE CO.
607-8 Chamber of Commerce Bldg.
A4655. Main 4500.

Established Hotel Brokers.

The way to make big money in the hotel
and apartment house business is to select
your location and have people built to suit
them. I a list of select locations we can
build on to suit clients.

Grand ave., located on the hill. Build up
to 100 rooms for $6.00 per room.

Olive st., close to Pico, up to 100 rooms
at $6.50.

Hill st., close to 9th; at $7.50 per room.

Burlington and 8th sts., corner at low rental.

11th and Flower sts., $6.00 per room.

8th and Grand View, 50 rooms, $5.00 per
room.

Broadway and 8th sts., 150 rooms at $7.00
per room.

Hill st., 120 rooms, with ground floor lobby,
$7.50 per room.

Alvarado st., facing Westlake Park, $4.50
per room.

Spring st., 250-room commercial hotel,
$8.00 per room.

Figueroa, several locations.

Hill and 30th sts., low rental.

Olive and 6th sts., $7.00 per room.

See us for new houses. We have two at
present almost ready for occupancy. x13

HOTELS—ROOMING-HOUSES—
For Sale, Exchange or Wanted.

FOR SALE—WILL SACRIFICE TO QUICK
buyer for less than half original price, up-
to-date rooming-house of 60 rooms, conveni-
ently located to all car lines, yet quiet; good
transient business; third floor filled with
permanent roomers. Some one wants this bar-
gain at $2000. For further particulars call at
420 FRANKLIN ST., or phone A4614 or Main
8179. 13

FOR SALE—ROOMING HOUSE HEADQUAR-
ters. We have all there are for sale and
will save you money if you come to us; sev-
eral REAL snaps waiting for you. Come in
and get our free list. PACIFIC REALTY
CO., 417 Merchants' Trust Bldg., 207 S. Broad-
way. 13

FOR SALE—$5000, CLEAR, HOTEL WELL
located and clearing $300 per month. Will
sell on terms to right party or exchange for
real estate. This will stand investigation.
G. W. SKINNER, 504 Chamber of Commerce.
A2497. Main 6473. 13

FOR SALE—HOTEL PORTLAND, 404½ S.
Spring. I need the cash and must have it.
Will sell at $500 below market; house netting
$225 per month; 38 rooms, good furniture; long
lease. See this at once. MRS. J. D. BET-
HORST, owner.

WANTED—WILL TRADE $3000 EQUITY IN
four-flat property, valued $11,000, for good
rooming or apartment house. Will add some
cash. Must be well located, close in, and
not a dead one. Address C. E., BOX 261,
Ocean Park, Cal. x13

FOR SALE—AT A BARGAIN, IN THE
heart of Pasadena, 23-room rooming house,
adapted for boarding house; will sacrifice for
$650 cash. Look this up, it pays. Always
full. Address BOX 88, TIMES OFFICE, Pas-
adena. x13

FOR SALE—20-ROOM HOTEL AT LONG
Beach; rates $1.50 to $2.50 day; rent $5 room,
good lease. This house always does a good
business. Price $2000; good furniture. BUR-
SON & CO., 431 H. W. Hellman Bldg. A5421;
Main 4659. x13

FOR SALE—OR EXCHANGE—FOR CLEAR
building lots here, full rooming-house
of 15 rooms; fine lot on Hill, splendid loca-
tion, and very close in; rent very reasonable;
house always full. Price $1400. Ring HOME
A1660. x13

FOR SALE—HERE IS A CHANCE TO
make a good living with a small amount of
money and a little labor. A 24-room apart-
ment house, modern, good lease, reasonable
rent. If you have the money or some money
and a good lot, call F6333 for owner. 13

FOR SALE—BIGGEST BARGAIN IN CITY.
13 rooms, well furnished, rent only $25;
good lease, rooms always rented, price only
$95, worth $300. See
CITY REALTY CO., 940½ S. SPRING. 13

$900—12-ROOM APARTMENT; WEST; RENT
$105; long lease; clears $35 monthly; mod-
ern and fine furniture; will trade for cottage
and assume some.
BURNS & CO., 314 S. Broadway. x12

FOR SALE—35-ROOM FURNISHED, FINE
apartment-house, nearly 6 years' lease; rent
$126 monthly. Price $2700; paying, owner says,
over $25 month, above rent. See PHOENIX,
202 Grant Bldg. x13

FOR SALE—SIMPSON PROTECTS YOU
and guarantees everything he sells free from
all debt and mortgages. Established 1894. See
SIMPSON'S COLUMN in this paper for few
special bargains. x13

FOR SALE—14-ROOM ROOMING HOUSE,
$550; $200 cash, balance $25 per month.
Come quick if you want this; all cash, 5
per cent. off. E. BECKMAN, 227 Copp
Bldg. 13

FOR SALE—OR EXCHANGE, 16-ROOM
rooming-house, well furnished, close in on
Hill street. Want lot, Southwest, or small
chicken ranch. Address D, box 99, TIMES
OFFICE. 13

FOR EXCHANGE — ANY LADY HAVING
bungalow or lots, value $3500, wishing to
turn it into income, can exchange for best
rooming house in city; splendid location; best
furniture. 963 ORANGE, after Sunday. 13

FOR SALE—HOTEL ESSEX, 137 ROOMS;
$1000 month; filled year round; ele-
vator, steam heat, hot and cold water. Must
sell, account sickness; part cash or ex-
change. 844 S. MAIN. 13

WANTED — WE ARE LOOKING FOR
apartment house, well furnished, good
class of patronage. Might consider building
and sell. Address A, box 174, TIMES OFFICE.
13

FOR SALE—SNAP; ROOMING-HOUSE,
26 rooms, right on 6th street, extra well fur-
nished, all light rooms, clearing $100
month, near Arcade Depot. Price $2950. Apply
$16 EAST 6TH ST. x13

FOR SALE—GOOD BUY, 28 ROOM APART-
ment house, close in, beautiful front, large
columns, $23,000, $15,750 cash.
J. M. FATRIDGE CO., owners, 225 Douglas
Bldg. x13

FOR SALE — OR TRADE — ROOMING
house, 15 rooms, close to 4th and Hill; rent
$45; a beautiful home; lease. Don't ask prices
until you see it. 221 BYRNE BLDG. Main
3615, F7615. 13

FOR SALE—ROOMING HOUSE, 28 ROOMS;
beautifully furnished, close in, on Broad-
way; good lease. This is the best that will
be sold in today's paper. Room 221 BYRNE
BLDG. Main 3615, F7615. 13

FOR SALE—$1700 BUYS 19 ROOMS, S.
Spring, rent $70, three years lease, net-
ting $140 monthly. SPOKANE REALTY,
502 South Main. 13

FOR SALE — OR EXCHANGE—BEST
chance ever offered, 58 rooms, apartment
house, close in. Address C, box 66, TIMES
OFFICE. 13

FOR SALE—SNAP; ROOMING-HOUSE, 9
rooms; rent $25. Owner leaving city. 921
S. GRAND AVE. 14

FOR SALE—5 FINE ROOMING-HOUSES
for sale cheap. If taken at once.
214 CHAMBER OF COMMERCE BLDG. x13

FOR SALE—SMALL ROOMING-HOUSE AT
beach, rent cheap. Address P.O. BOX 219,
Redondo Beach, Cal. x13

FOR SALE—14 ROOMS AT A SACRIFICE
on South Flower, rent $50. ORMSBY &
OEHRLIN, 246 Delta Bldg. x13

FOR SALE — ROOMING AND BOARDING
house, 15 rooms; rent $60; clears $100;
terms. JONES, 912 Central Bldg. F1622. x12

FOR SALE—ROOMING HOUSE AT 926 S.
HILL ST. See owner at once. 13

FOR SALE—
Lemon or Orange Groves.

FOR SALE—A 20-ACRE FULL BEARING
orange grove, Washington navels. Lies on
three good roads, close to packing-house. A
$4000 crop goes with it if taken in a few days.
Price only $25,000. I have one party who will
take a big interest on same at once and will put
up half of the purchase price. This is a snap
that will not be on the market but a few days.
H. E. BONNER, Azusa Cal. x13

FOR SALE — OR EXCHANGE, ORANGE
grove of 10 bearing. Absolutely
free from frost; soil the best; trees in fine
condition; water stock. Mortgage $5000; will
take $7000 equity in property worth the money.
This is worth the price in cash. Owner of
crop included if taken immediately. ELBERT
C. KECK, 1200 Broadway Central Bldg. Phone
F2435, Los Angeles. x13

FOR SALE—DUARTE, $14,000 FOR 22 ACRES
navels and Valencias and crop; right on
trolley; 4 miles from Monrovia; 12 acres
planted to fruit, includes ordinary
Oranges in fine condition; no frost. Might
take $5000, best of farms. Must be sold.
Morey, with R. B. DICKINSON, 231 S. Hill
st. A3290. x13

FOR SALE—CASH; 5½-ACRE NAVEL OR-
ange grove, 12 years old; 5 blocks from Pros-
pect street of the town of Corona, in River-
side county, on Santa Fe R.R. $6500; less $1500
mortgage, 2 years; equity $2700; 10 shares wa-
ter stock. OWNER, 1900 Pennsylvania ave.,
Los Angeles. 13

FOR SALE—12½ ACRES 14-YEAR-OLD NA-
vels, all large trees and well cared for;
fine water right, cement pipe lines; good
crop; close to Corona, fronting on main
boulevard. This is one of the best groves in the
valley. Price $25,000; terms. S. N. CURRY
& SON, Corona, Cal. x13

FOR SALE—POSITIVELY FROSTLESS, 5
acres navels, 5 Eureka lemons, 5 years;
fine large trees, fine location, near L. A.
Can prove ABSOLUTELY FROSTLESS.
Seeing is believing; worth $15,000; on ac-
count of sickness $12,500; quick sale.
O. H. ANDERSON, 304 Bryson Bldg. x13

FOR SALE—
FOR ORANGE AND LEMON GROVES and
COUNTRY HOMES, see or communicate with
J. A. FITCH, POMONA, CALIFORNIA.
Lecture on Pomona Valley every week day
at 3 p.m., at Peck-Judah's, 253 S. Spring st.,
Los Angeles. x*

FOR SALE—
Best and cheapest orange grove in the Tule
Valley, near Porterville; 10 acres; under
value; 40 acres; 23 acres in 6-year-old trees.
Don't wait, won't last long; easy terms.
GEO. J. SHOENHAIR.
Phone—A3224. 216 Wilcox Bldg. x13

FOR SALE—
Ten acres of orange and lemons at La Verne
near San Dimas; 4 in lemons. And on easy
terms; owner cannot attend to it.
H. R. HOLT,
13 644 Citizens' Nat'l. Bank Bldg.

FOR SALE—5 ACRES, ¼ LEMONS, ¼ AP-
ricots, full bearing, and in fine shape; new
cottage, good water, near Upland; this pays
good interest; price only $4000. You know lemon-
ons pay well. E. A. MILLER, 201 Bryson Blk.
13

FOR SALE—OWNER NEEDS MONEY; 20
acres orange land, worth $125; will be sold
for $50 per acre if sold in the next few days;
near Porterville; 3 miles from town. Call
E. ATKINSON, 2018 Story Bldg., Sixth and
Broadway.

FOR SALE — JUST A BEAUTIFUL FOOT-
hill ranch, near Sierra Madre; good improve-
ments; for sale or exchange; $ or 13 acres; this is
your chance to get a fine home and at the
same time have an income for life. See F.
A. MILLER, 201 Bryson Blk.

FOR SALE—10-ACRE CORNER, ON BEAU-
tiful Euclid ave., Upland; go and see Eu-
clid ave. and you will want a home there and
no place else; remember, electric cars will
soon be running to Upland. See E. A. MIL-
LER, 201 Bryson Blk. 13

FOR SALE—13 ACRES FINE ORANGE
grove, in the San Dimas district, water
crop complete; only $14,000; $5000 cash. Other
good buys; remember the name, FROSTLESS

FOR SALE—
Lemon or Orange Groves.

FOR SALE—

ORANGE GROVES IN THE
FROSTLESS BELT.
CLAREMONT,
SAN DIMAS AND LA VERNE.
FOR SALE BY
FRANK WHEELER,
ORANGE GROVE HEADQUARTERS,
CLAREMONT.

For the past eight years official expert land
valuer for Los Angeles county. I know the
soil conditions, water rights and actual val-
ues of every orchard in this county.
Fifteen years' experience as an orange and
lemon grower here.

10 acres—Valencias and navels. Young grove
with new house, costing $3000. Two
inches of water. Close to Claremont.
Price $10,000.

10 acres—Navels and few Valencias. Beautiful
12-room house. Magnificent grove.
$900-box crop on the trees. Price
$25,000.

10 acres—One-third lemons, balance navels.
Small house. Free canyon water.
$500-box crop. Price $13,000.

13 acres—Navels and Valencias, 6 years old.
House and barn. Good crop on trees.
On Foothill boulevard. Price $14,000.

10 acres—All navels. Good 6-room house. Free
canyon water. Crop last year $500
boxes. Price $13,500.

12½ acres—All navels, $200 boxes on the trees
Free canyon water. One of the best
buys on the market. Price $18,000.

17½ acres—Mostly navels. Few Valencias, 10
years old. Good 7-room house. Free
canyon water. $600 boxes on the trees.
Price $20,000.

10 acres—Navels and Valencias, 4 and 5 years
old. Good crop. Price $12,000.

6½ acres—Navels and Valencias. Price $6000.

6 acres—All navels. Fine crop. Free canyon
water. Close in. Price $9000.

5 acres—All navels, 5 years old. Magnificent
grove. Price $2500.

5 acres—All navels. 8-room house. Free can-
yon water. Crop last year $300
boxes. Price $2000.

20 acres—Foothill ranch, 8-room house. Will
trade for Pomona or Los Angeles
property. Price only $4000.

10 acres—Good orange land, with water. One
mile from Claremont. Price $2500.

12½ acres—One-quarter navels, balance lem-
ons. Price $20,000.

7 acres—Navels and Valencias. A beautiful
young grove, in Frostless La Verne.
Price $5000.

10 acres—Navels and Valencias. 2000 boxes on
trees. In La Verne. Price $16,000.

12½ acres—All navels. The banner grove of
frostless La Verne. Heavy crop
on the trees. Price only $25,000.

16½ acres—Navels and lemons. Crop over 1500
boxes. A magnificent grove in La
Verne. Beautiful 10-room house. Large
barns. Furniture, Implements and
te

FOR SALE—
Lemon or Orange Grove.

FOR SALE—
Orange Grove.

I've been selling orange groves for the past 15 years, and I've a large, exclusive list. I know where are the best locations.

I've groves for sale in all of the growing districts.

North of Upland, on Euclid avenue, I have a number of groves for sale. Here are a few you should investigate if you want a good investment and a fine location:

One grove has fine new house, 20 acres; crop should bring $1000 per acre; yours for $45,000, crop included; $15,000 cash, balance to suit. Or crop reserved.

Another grove has 20 acres, 10 acres in full bearing; present orange crop fully guaranteed at $1,000; balance of grove is a remarkably fine young grove; is a show place and will produce a profitable crop for years to come. Price $25,000; $10,000 cash, balance to suit.

Another grove of 10 acres, HALF BEARING, HALF YOUNG; in splendid condition; fine location; close to electric cars; only $15,000; $5,000 cash, balance to suit. Owner is a non-resident, and must sell. This is a snap.

Another grove on the same avenue, particularly good bug. Buildings consist of choice cultivated soil; 10 acres in full bearing; crop should bring $1,000 per acre; price for $35,000; better look it over.

Another fine grove, with fine improvements. Magnificent large house; 10 acres in lemons, part navels; owner selling $15,000; $12,000 buys it.

Another grove on the finest avenue in Upland; will make an offer on either, with or without crop.

North of Cladmont, I have a fine 10-acre grove of lemons, part navels; crop included; price, including crop, $12,000.

One grove, finely located, 5 acres; price, including crop, $9000.

Another 10-acre grove, with good improvements cheap.

Groves in Rose Dinna, La Verne, Glendora, Oak, and other sections. One grove of 10 acres in Pomona, 154 S. Garey ave. $ for orange or lemon grove, or part of any description or size. If your property or estate it will assuredly pay you to see me before investing.

Two trains at your service.

H. J. BRENNER,
135 S. Garey ave., Pomona.

FOR SALE—ORANGE GROVES.

Glendora, 22 1-3 acres; 3-room house; $3,000 per acre, or $65 per acre cash; price, net profit, $4,000; location, Pleasant; fine soil; irrigation, pruned, fumigated, and cultivated for by present owner from the start. This is not a boomed, fictitious, or speculative proposition, but a real, money-maker. Oranges have been sold at $1500 per acre, on the trees by owner; groves are netting to their owners $1000 per acre, on the trees by owner; groves are netting to their owners $1000 per acre, on the trees by owner; groves are netting to their owners $1000

Liners

FOR EXCHANGE—
Business Property.

EXCHANGE — SOUTHWEST CORNER
Angeles and 8th sts., 80x134 feet; $600 per front foot; a valuation established by the leading savings banks, and confirmed by the Superior Court. The corner of 4 Los Angeles is worth today, $600 per front foot; the corner of 9th and Los Angeles is worth $1000 per front foot. Its present income is valued to equal 7% and 9% and over will surely advance to $1500 per front within two or three years. Owner consider other good real estate in part. L. BLACK BROS., Sole Agents, 320 Hellman Bldg. x13

EXCHANGE—
ECONOMIC PROPERTIES.
0—Mfg. $25,000, income $1500 per month. Want clear for equity.
—Mfg. $5500. High class apartment house on sand, big income. Want walnut ranch.
—Clear apartment property. Want orange grove and acreage.
—Clear income property. Want alfalfa ranch.
—Clear, 210 acres, Oregon timber; estimated to cut 12½ millions lumber. Want walnuts.
—Clear, 1256 acres of fine land on electric car line between Los Angeles and the beach. ADAMS STREET BUILDING CO., 236 Central ave. 13

EXCHANGE—BUSINESS PROPERTY
MINES & FARISH.
rest in two syndicates that are very downtown improved property. Both one interest is other part cash. One on 3rd, between 7th and 8th; very corner, unimproved. Owner wants 6 to 8 per cent. Other, lot 100x165, corner; house, west of Broadway, $4250; terms, $1250, might assume up to $3000. MR. BOYDEN.
MINES & FARISH,
223 S. HILL ST.

EXCHANGE—
ew value in clear property for apartment ing, or business property, California or Hawaii.
Farm in Lake county, well improved, Southern California.
acres, San Bernardino Co., fine good buildings, plenty water, for Los or near-by.
—Fine subdivision in Glendale, for city, ing purposes.
EXCHANGE—$5,000.
CORNER GRAND AVE.
Well located for stores and apartments; clear lots and little cash. T. L. 322 Pryor Bldg. x13

OR EXCHANGE—$16,000, CLEAR, APARTment-house site, 60x132, close in, southwest, and small patch, south of city, and automobile. T. PETERS, 627-628 H. W. Hellman Bldg. x13

OR EXCHANGE—INDUSTRIAL CORNER
60x125, $25 income month, near 12th and Long Beach ave., $6000; clear; want 16-room modern home; value, A. H. FRATHER, 614 S. Hope st. x13

EXCHANGE—LOS ANGELES PROPerty for lands in the West Coast Mexican coast, from 100 to 1000,000 acres from owners without agents. FERGUSSON, 227 Pacific Mutual Bldg. 13

OR EXCHANGE—$3000 EQUITY IN FLAT building, Westlake district, exchange for equity of good residence and pay cash difference. MAXON-NOWLIN CO., 106-107 Stimson Bldg.

OR EXCHANGE—BEST LOCATED APARTment site, with house; want small home on ch ground, balance mortgage; no cash. Address C, box 54, TIMES OFFICE. 12

OR EXCHANGE—$15,000 INCOME PROPerty showing 10 per cent, net; exchange r alfalfa or walnut ranch. Address C, box TIMES OFFICE. 13

OR EXCHANGE—3 LOTS, $3000, CLEAR; Redondo; exchange for ranch, partly improved, and assume. Address C, box 12, TIMES OFFICE. 12

OR EXCHANGE—108-ROOM APARTMENT house; rent $2.50 room; exchange for land lots. Address C, box 48, TIMES OFFICE. 12

OR EXCHANGE—$4000 EQUITY IN FLAT building, well rented; exchange for house or nd lots. MAXON-NOWLIN CO., 106-107 Stimson Bldg.

OR EXCHANGE — $20,000, INDUSTRIAL corner or warehouse site, near R. R. Exchange equity for residence or country. MAXON-NOWLIN CO., 106-107 Stimson Bldg. x

OR EXCHANGE—FRAME STORE BUILDing, 4 stores, 100x150, paved business street; ll. Want eastern or ranch. 322 H. W. HELLMAN BLDG. x13

OR EXCHANGE — MARYLAND HOTEL, ssook for $5000 or $10,000 lot in Pasadena; pay difference. BOX 27, Caton, League. x13

FOR EXCHANGE—
Houses.

OR EXCHANGE — 6-ROOM MODERN house, southwest; take lots in city for $2000 equity. Address F, box 150, TIMES OFFICE. x13

OR EXCHANGE—ONE OR BOTH OF TWO

FOR EXCHANGE— FOR EXCHANGE.
DAVID BARRY AND COMPANY EXCHANGES GOOD HOUSES ANYWHERE.

IN EXCHANGES WE DEAL WITH OWNERS ONLY.

WE OFFER HERE A FEW HOUSES THAT ANY PERSON WOULD BE PROUD TO POSSESS. 'TIS SELDOM THAT OWNERS WILL CONSENT TO EXCHANGE PROPERTIES SO CHOICE AND HIGH-GRADE AS THESE DESCRIBED BELOW.

$3750—A gilt edge, 2-story, 7-room house on lot 106x120 to 20 foot alley at Point Fermin. Clear of debt, superior finish, built with care. An ideal summer home. Will add a choice lot 50x130 nearby, worth $2000, clear for exchange with water and trees out San Gabriel way.

$8500—Good city home in 1700 block on W. 23rd st. Lot 50x125, two-story 7-room house. Incumbrance $2500, 1 year, 7 per cent. Want good acreage between city and ocean, toward Santa Monica.

$10,000—Ideal city home, in most scenic and beautiful location; 2-story, 11 rooms on lot 135x180 at Mt. Washington Drive. Good car service. Mtg. $4500, 3 years, 7 per cent. Owner will include 4 elegant lots at Long Beach, 50x150, valued at $4200, clear, and good superior lots on Mt. Washington level, 50x230, valued at $2500, and put in if necessary the total for property at San Diego, at least 100x100, 150x50 or 50x200, within 1 mile limit of Plaza. Submit nothing else.

$12,500—An elegant West Adams residence. This one will be a good house 20 years from date. It is new, owner occupies it. Hardwood finish, 1-inch brick. Leather walls, stone foundation. 2½-story, 10 rooms. Lot 75x115. Asphalt st. Will take good building lot with 75 to 100 ft. frontage for half value or will take Oakland or Frisco.

$13,000—Beautiful Sunny Slope residence and 1½ acres of agreeable soil, high ground, fine water. New 7-room house every attractive and expensive structural work, one acre set to rhubarb. Land alone worth $12,000 per acre. 2 blocks from car line. All clear of debt. Want Los Angeles income, or Portland property. Owner going north soon and can look at property.

WE HAVE MANY OTHERS.

DAVID BARRY AND COMPANY,
719-719 UNION TRUST BUILDING.
PHONES—Main 4082.

Members Los Angeles Realty Board. x13

FOR EXCHANGE—$12,500; MTG. $6500, DUE in 4 years, 4 pieces of property named below, of them clear. Owner will take Los Angeles semi-business, vacant or improved, up to $30,000.

No. 1—$12,500; mtg. $4500. Beautiful Hollywood home of 9 rooms, strictly modern and attractive, on 102-foot corner on Prospect ave.; grounds highly improved; stone foundation.

No. 2—$2500, clear. Modern 6-room cottage on 50x150 lot, at Santa Monica; lawn, flowers and fruit trees; near car line and close in.

No. 3—$4000, clear. 160 acres of fine, level land in Kern county; no alkali, hardpan or gravel; suitable for vineyards and orchards; railroad; half has been plowed; artesian belt; fine soil.

No. 4—$1000, clear. 50x152-foot lot on Florence ave. near Long Beach, looking north on Estrella st.; sidewalks and curbs are in. Here is a chance to reduce your mortgage and get clear property.

HILDESHEIM & SCHILLER,
504-505 Delta Bldg. Main 925. x12

FOR EXCHANGE—SOME GOOD ONES.
$1500—Clear; a nice home on a fine corner, close in; want ranch, near Los Angeles, same

$1c,000—Clear; store building, 7 rooms over head; want ranch on high ground, close to car line.

$9000—Mtg. $2500, 4-room house and 4-room cottage; want about 10 or 15-acre ranch for equity.

$3500—Clear; fine 6-room bungalow; want 10 to 20 acres, within 20 miles of city.

$12,000—Clear; a fine 2-story 9-room house, best part of West Adams district; lot 50x240 corner; 3-story brick building, a fine property; want small ranch; but improvements must be good; near city, Rivera country, or Anaheim.

Exchanges everywhere, excepting trash.
Main 1307. CHOATE & STUMPF,
A4462. 300-301 Pay Building. x13

FOR EXCHANGE—

$30,000 — Beautiful Hollywood home of 7 acres; 14-room residence; grounds highly improved; a little paradise; 95 feet front on Sunset blvd. Want Los Angeles or Seattle property to $25,000

$1250—Clear; Ocean Park, near Ocean and Breeze ave.; 2 furnished cottages, modern and attractive; want residence in Los Angeles, southwest part, or exchange for bungalow; must be modern and worth the money.

$16,000—Mortgage $4200; new and modern 10-room residence near Berkeley Square; very fine; want Ocean Park cottage or vacant, south of Pico ave.

HILDESHEIM & SCHILLER,
504-5 Delta Bldg. Main 925. P4476. x13

FOR EXCHANGE—6-ROOM STRICTLY modern, new residence, hardwood floors throughout, downstairs finished in oak and Spanish cedar; upstairs all 7-coat white enamel finish; basement, furnace, garage and three attics. Location in the Berkeley Square section. Lot is 70x135 to alley. This is a fine home, built by day labor. Price $12,000, clear. Owner will exchange for vacant land, lots or orange grove; will assume on good property. For particulars see H. H. Hoff, with ALLEN C. ADY & CO., 430 S. Broadway, room 1000. Home 27380. Sunset Key. 2407. x12

FOR EXCHANGE—
BY HERNANDO B. WOOD.

$40,000—Apartment-house of 6 rooms all new, location good, in the corner of Hollywood; some cash and will take smaller properties for balance, the income from house is alright.

$8000—Fine home on high elevation, Bryan st. modern in every way, would like lots or acreage.

$7000—Gardena cottage and 20 acres at Earlimart for city and assum.

$1200—Equity in a new cottage for auto.

$6500—Clear, 5 cottages, Oklahoma, for city.

$1000—Clear modern cottage, Doe Robles for cottage at Ocean Park.

$700—Small apartment-house for lots or acreage.

WILL TRADE ANYTHING; ANYWHERE.
HERNANDO B. WOOD,
707-708 PAY BUILDING. Phone A2346. Main 2347. 12

FOR EXCHANGE—
House and lots in the best residence section of San Diego to $22,500; want L. A. Cottage 6 rooms, Newton st. Lot 50x150 to alley; good barn, $1500; want ranch, 10 to 15 acres, with 6-room apartment, fine location, southwest; rent $115 per month, $12,500, mortgage, $4200; want alfalfa ranch.
Modern bungalow on Long Beach, 5 rooms, $2,500, $2500; clear; want foothill ranch.
House 8 rooms, arranged for two families, 2 baths, 2 toilets, gas, electric lights, etc., also modern 6-room cottage on fine corner lot 60x150 Royle Heights, $13,000, clear; want ranch, walnut or orange grove.
City property, all kinds for sale and exchange. List with us for quick action.
CHAS. F. STOKES CO., 218 Grant Bldg.

FOR EXCHANGE — 12-ROOM MODERN house, close in, $11,000, clear; want ranch, 7-room house, hardwood floors, built-in buffet and fixtures, piano, rugs for same. Price $10,000—Want smaller house, will take lot or mortgage back for balance.
6-room modern house and 2 lots, La Salle avenue, $6000. Lot Long Beach, $1500. Lot Hollywood, $1500; total $9000; want ranch.
7-room modern house, hardwood floors, $4000; want foothill acreage.
Bungalow, 7—rooms and large hall all on one floor, hardwood floors, all the built-in improvements, finish and decorations entirely modern, $4700, mortgage $2700. Want small acreage near Burbank or Glendale for equity.
C. F. BRYANT, 519 Grant Bldg., 4th & Broadway. Main 26. P2985. 12

FOR EXCHANGE—A BEAUTIFUL NEW 7-room, two-story bungalow on high ground, having one of finest views in city, and only fifteen minutes from 4th and Broadway. Large living room, 18x23, with magnificent fireplace, three large bedrooms, den, dining room, sleeping balcony, etc. Owner will block from car and lot is 50x165. Owner must sell at once and will let place go for $7500. Will take property for fair equity of $7200 or sell for $7250 for cash.
H. BARCLAY BROWN, Sole Agent,
1010 Central Bldg. Main 8911. x12

FOR EXCHANGE — WILL EXCHANGE equity of $8000 in modern up-to-date 6-room cottage on close-in property near Magnolia and Pico. Excellent flat site; 52x135 to 15-foot alley. Shrubbery, fruit and shade trees. Will take clear property in Boyle Heights, value of equity, or assume first over $3000. This is a bargain, and will advance rapidly in value. Value $6500; incumbrance $2500. Exclusive agent, VICTOR G. KLEINBERGER CO., 222-223 H. W. Hellman Bldg. Main 7629, 10871. x12

FOR EXCHANGE—
8-room modern house, Angeleno Heights, for Texas ranch.
5-room modern house and 24 lots, for improved ranch, east or north; Iowa preferred.
Clear industrial lot, New High st., for cottage.
G. W. DUNCAN & CO.,
Phone F3111. 214 Henne Bldg. 12

FOR EXCHANGE—FINE HOME, SOUTH Grand ave., $8000, for small chicken ranch, close in.

Exchange 5-room cottage and 4 acres land, city of Riverside, for Michigan property.
TROWBRIDGE-HOLLMAN INVESTMENT CO., 414 Security Bldg. Main 2366; F1355. x12

FOR EXCHANGE—ONEONTA PARK.
Beautiful new 2-story house, one one heat, bronzed ceilings, mantel, buffet; will rent for $50. Price $6500; mortgage $2000. Owners or agents, what have you? Address L, box 284, TIMES BRANCH OFFICE. x13

FOR EXCHANGE—
$6500—Mortgage $2000; modern 5-room house; well located; exchange for small ranch or beach; might assume.
MAXON-NOWLIN CO.,
106-107 Stimson Bldg.

FOR EXCHANGE—OWNER HAS THREE houses, 6 rooms each, north of Washington, near San Pedro st., $50,500; mortgage $3500; income $84; want L. A., unimproved, or smaller property. Address D, box 153, TIMES OFFICE. 12

FOR EXCHANGE—5-ROOM RESIDENCE,
South Pasadena; lot 50x162 to alley, value $5000; my equity $2700 for clear lots or acreage in L. A. county. See my agent, E. W. SEHRING, with Groves-Hunchliffe Co., 418 O. T. Johnson Bldg., or 818 Fair Oaks ave., South Pasadena. x13

FOR EXCHANGE—I HAVE $700 EQUITY in nice little cottage in Boyle Heights; brings me in $18 rent per month. I pay balance in installments of $15 per month. Where can you invest $700 cash that will bring you $15 per month and no trouble; or will exchange this equity for late model runabout. THOMPSON, 324 Bryson Bldg. Phone A7406. x13

FOR EXCHANGE—
WANTS CHICAGO OR WISCONSIN
for beautiful new residence, furnace, oak floors, near Normandie. Price $7500. 10 lots on W. 27th, price $14,000. 16 acres excellent land near Masonic Home, Alhambra, for close-in property. HARRY E. GOODMAN CO., 701 Pay Bldg. x13

FOR EXCHANGE—HAVE A 5-ROOM BUNgalow, just completed and right up-to-date. Every convenience, east front; lot 40x135; high ground; fine car service; price $3800; will take lot to $1000 and balance monthly. W. L. JACOBS, owner, 429 Grant Bldg. A2362, Main 2824. 12

FOR EXCHANGE—$11,500, CLEAR, 3 NEW bungalows, southwest; rented for $720 per year; want ranch, close in.
$10,000—Clear; new modern home, Kinney Heights; wants lots or ranch.
$5500—New modern 6-room for rooming or apartment house. G. W. SKINNER, Chamber of Commerce. A2387. Main 6412. 13

FOR EXCHANGE—
EVERYBODY READ!
Will exchange a beautiful bungalow. A little paradise. Finely furnished. Grounds and surroundings more pleasing to the eye. Must have close in property. Price $7500. Address G, box 101, TIMES OFFICE. x13

FOR EXCHANGE—
Houses.

FOR EXCHANGE—NO JUNK WANTED.
$12,000—4 stores and flats above, including fine grocery business; buildings will rent for $900; want good ranch near city.
$10,000—20-room flat building, furnished; want city to $6500.
$10,000—10-room, 4-flat building, with 3-room cottage in rear; Long Beach, income $90; want good chicken ranch.
$7500—5-room modern, 1½-story house, arranged for 2 families, good income; close in, W. 18th st.; want good near-by ranch.
$7000—5-room, 1½-story house, Alhambra; 4 lots. Want home, S.W.
$7000—One 2 and one 4-room cottage; good property; want ranch, close in to same.
$6200—4-room house and 10 lots, Compton; want good ranch, same.
$6000—5-room house, Long Beach; lot 70x150; want chicken ranch; same.
$5500—2 close-in cottages on 50x125; want close-in ranch.
$5700—5-room bungalow, 50x150; Angeleno Hts.; terms to suit; a chance to unload that mortgage; will on well located home, $2500.
$7500—7-room new modern cottage, Monrovia; want $500 cash; small home in
Main 4139. H. H. SCHMIDT CO.,
Home A1139. 322 Germain Bldg. x12

FOR EXCHANGE—IN SANTA MONICA, group of three 5-room bungalows, entirely new, modern and of best construction; each lot 50x150 to alley; electric light service; price, each, $3200, $300 mortgages, at 7 per cent, to run 3 years or each will exchange the group or singly for Los Angeles property, low-price building lots preferred; and would assume an equal amount. Owners or agents address M, box 228, TIMES BRANCH OFFICE. 12

FOR EXCHANGE—PASADENA REAL ESTATE.
5-room modern house, completely furnished, fine location, for orange grove.
Income property—Three houses, 5, 6, 7½ rooms, barn; corner lot, 100x150, all rented, for improved ranch.
Three 5-room modern bungalows for sale; fine location, large lots, easy terms, or will take lot in part payment. List your property with E. ELLSWORTH & CO., 240 Chamber of Commerce, Pasadena. Phones 652. x12

FOR EXCHANGE—
Fine modern 5-room Hollywood home, furnace, etc., large lot; price $5500; mortgage $1850. Want improved citrus ranch, near foothills, and assume; or citrus land with water for equity.
L. M. OBER,
2368 Virginia ave., Hollywood.
Phone Hollywood 1016. x

FOR EXCHANGE—MANY PLACES. TRADE house and lot above Westlake Park, $2000 equity, for lots in city or close by acreage; trade house and lots, free and clear city, $12,000 for orange grove bearing; trade 7000 acres land, $50 acre. PECOS VALLEY, TEXAS for property here. See PHOENIX. 322 H. W. Hellman Bldg. x13

FOR EXCHANGE—HAVE AN EXCELLENT bungalow with every up-to-date feature of bungalow craft, on an acre of ground; beautiful location, situated in Hollywood. Will accept house or lots in the neighborhood of Wilshire and Normandie. Address G, box 101, TIMES OFFICE. x13

FOR EXCHANGE—$45000—BEAUTIFUL 6-room residence, 2720 Raymond ave., near W. Adams st. Swell location, large lot; mtg., $2250, 5 per cent. Clear. Equity for city or country. This is an elegant home. Go look at it. Chas. O. GOODWIN, 215 Douglas Bldg. x13

FOR EXCHANGE — PRICE $9000; VERY desirable residence, fine location, in the beautiful city of Redlands; want Los Angeles or Hollywood property. Redlands is afright. The climate will cure bronchial and asthma troubles; what have you? Address J. A. WALTON, owner, Redlands, Cal.

FOR EXCHANGE—
WANTS CHICAGO RESIDENCE OR INCOME for handsome, new 12-room residence, hardwood floors, lot 100x150, and small home on Ocean avenue, Santa Monica. Price $15,000. HARRY B. HOLLMAN CO., 701 Pay Bldg.

FOR EXCHANGE — ELEGANT 9-ROOM home near Westlake. Want smaller house and good location, or take lots, or will include beautiful Glendale home and take orange orchard. NICKLIN, 205 Bradbury, A4271. 13

FOR EXCHANGE—
WANTS FARM OREGON OR CAL.
for beautiful 6-room residence, oak floors, large sralr, buffet, cabinet kitchen, screen porch, lot 50x130, on Hollywood car line. Price $6000. HARRY B. GOODMAN CO., 701 Pay Bldg. x13

FOR EXCHANGE—A LOVELY NEW COTtage for reasonable lot, anywhere between Main and Hoover sts., Jefferson to 41st; would assume an equal mortgage.
Phone A1788. WATSON Main 4572.
104 Equitable Bank Bldg.
N.B.—Over First and Spring. x13

FOR EXCHANGE—
6-room, new, modern bungalow and lot, in southwest part of city, clear; want good orange grove in Foothill belt, Covina, Azusa, up to $7000; will put in some cash.
M. DRUNKWATER,
701 Grant Bldg. x12

FOR EXCHANGE — SOUTH HOLLYWOOD way. Modern 6-room cottage, lot 50x200, all improvements. Also, lot 50x150, with all improvements. Price for both, $6000. Want some close-in vacant property to build flats on. See S. J. BUSH, 715 Central ave. Phones F6285, Main 6467. x13

FOR EXCHANGE — EQUITY IN 7-ROOM modern house, 10 minutes from Sixth and Main; will exchange for clear lot, either in Los Angeles, Washington or Pasadena owners only; no attention paid to agents. Phone E2842. 12

FOR EXCHANGE — COURT ST. CORNER, close in, two flats 47½x180, with three 6-room cottages and a four-flat building. Fine income. Price $42,000. Will take good ranch property to $15,000.
STINGLE & LEE CO., 506 Mason Bldg.

FOR EXCHANGE—$4000 MORTGAGE $2000, swell 6-room cottage, hardwood floors, 4 yrs old, 5 minutes from 4th and Broadway; fine fairy front porch, flowers, lawn, shrubbery; ideal home, elegant neighborhood, Monrovia ave. way. Want cheaper house or vacant lots and will assume. C. C. MISHLER, 322 Bradbury Bldg. x13

FOR EXCHANGE—A SEVENTY-FIVE HUNdred ten-room, modern home, southwest, near Adams and Hoover for like valuation, country place on trolley line near Los Angeles; no commission. Address B, box 163, TIMES OFFICE. 13

FOR EXCHANGE—FOR CLEAR BUILDING lot, or will discount for cash, $600 equity in brand new 5-room modern bungalow in southwest; price $2500; this is a nice little home and a bargain. Address K, box 320, TIMES BRANCH OFFICE. 13

FOR EXCHANGE—FOR CLEAR LOT OR rooming-house, EQUITY $1200, MODERN BUNGALOW, EUCLID HEIGHTS; BALANCE DUE $1000, 4 YEARS TO PAY BALANCE. ADDRESS B, BOX H, TIMES OFFICE. 13

FOR EXCHANGE—MODERN NINE ROOM house, Westlake district, large lot, suitable for apartment house, will consider modern 6 room bungalow S.W., Hollywood, or Ocean Park, as part and some cash. Address P, box 186, TIMES OFFICE. 13

FOR EXCHANGE—A HOUSE AND LOT near bank, Santa Monica; choice location; 7 rooms, fine and modern house and lot in city; and will put in some cash or another lot if necessary to match a deal. A. C. AUSTIN, 707 S. Hill st. F3888, Main 6261. 12

FOR EXCHANGE — MORTGAGE $7500 New 7-room, 2-story house, on lot 36x150, 20 minutes to center of city. Will take clear lots or land only for equity, or take an auto up to $1500 as first payment. HOLWAY, 603 Laughlin Bldg. A1929. x13

FOR EXCHANGE—2 BRAND NEW 5-ROOM bungalows, close in, Southwest; oak floors, bronzed ceilings, mantel, buffet; will rent for $50. Price $6000; mortgage $2000. Owners or agents, what have you? Address L, box 284, TIMES BRANCH OFFICE. x13

FOR EXCHANGE—
$6500—Mortgage $2000; modern 5-room house; well located; exchange for small ranch or beach; might assume.
MAXON-NOWLIN CO.,
106-107 Stimson Bldg.

FOR EXCHANGE—OWNER HAS THREE houses, 6 rooms each, north of Washington, near San Pedro st., $50,500; mortgage $3500; income $84; want L. A., unimproved, or smaller property. Address D, box 153, TIMES OFFICE. 12

FOR EXCHANGE—MODERN SOUTH PASAdena home, 8 large rooms, beautiful grounds, containing over ½ acre. Fine location. Price $8500; mortgage $2000. Want clear for equity. ONG & HIBBARD, South Pasadena. Phone E2.06, Home 8021. x13

FOR EXCHANGE—INCOME RESIDENCE, corner, want improved alfalfa ranch about 10 acres, Los Angeles, Orange or San Bernardino counties. Address K, box 244, TIMES BRANCH OFFICE. 13

FOR EXCHANGE—82x145, FINE COR. 22ND near Central, with 3-room cottage, part or all for cottage on hills, north or northwest. Price $4250 cash. C. H., 406 Chamber of Commerce. 13

FOR EXCHANGE—
WANTS OREGON OR CAL. FARM
for handsome new 7-room residence, basement, barn, fruit trees. Lot 52x152. Burlington and 16th st. Price $6000. HARRY E. GOODMAN CO., 701 Pay Bldg. x13

FOR EXCHANGE—5-ROOM BUNGALOW, brand new; all modern conveniences; price $3500; mortgage $1500. Want lots or land for equity.
METZLER INVESTMENT CO.,
402 Stimson Block. x12
Main 2845. A1845.

FOR EXCHANGE — 5-ROOM MODERN house, 60-ft. east-front lot, near Western ave. and Melrose, $4000 for lots or rooming house. JACKSON, 417 Grant Bldg. x12

FOR EXCHANGE—MY $1000 EQUITY IN modern five-room bungalow for good city lot and part cash. SUPPE, owner, 236

FOR EXCHANGE—
Houses.

FOR EXCHANGE—BURLINGTON AVE.

A SNAP.

Close to Seventh street.

Burlington Avenue. Burlington Avenue.

Beautiful 5-room house.

Will take lot in Westlake or Wilshire district as part payment. This is certainly a beauty and situated where values are increasing every day. See me at once for this

BARGAIN.

PRICE $13,000.

MR. CORNWELL,
MINES & FARISH,
223 South Hill st.

FOR EXCHANGE—HOUSES.
MINES & FARISH.

5-room down-to-date house, fine garage, east front, high ground, west end, 75-ft. frontage. Price $12,500, free and clear; have other property. Owner wants 5 acres near city, fine, reliable soil, with water. Alhambra or near there. Or between Osconta and Monrovia. Do not want buildings on acreage. This is a beautiful home.
See
Mr. Hayden.
MINES & FARISH,
223 S. Hill.

FOR EXCHANGE—
WILSHIRE HOME—Close to car, new, modern and complete; large lot, will put in other property with this, all clear, on first-class orange grove, near Los Angeles to from $15,000 to $30,000.

WESTLAKE and SOUTHWEST, two properties, value $12,500; mortgage $3500; will put in equity on good ranch or grove with some cash on good deal.

WEST ADAMS HEIGHTS DISTRICT—New, modern and complete 8-room house, large lot, $7500, clear; want one to three acres suburban home, close to Los Angeles, 6- values, or smaller house with large lot in Los Angeles to $6000 or $7000. MR. POMEROY, with
ARTHUR W. KINNEY CO.,
A2042. 119 Merchants Trust Bldg. Main 3233.
x12 207 S. Broadway.

FOR EXCHANGE—

$6000—Mtg. $2250. Equity $3750. Beautiful 8-room residence, in select neighborhood, S.W., large lot 50x150, with cement walks, fine lawn. Excellent rental income, $50 per month. Close to car and only 25 minutes from business center.
Will exchange equity for clear vacant, Los Angeles or suburban lots; have unimproved lot income, and secure a modern home.
GEORGE H. COFFIN & SON, (Exclusive Agents.) Established 1888.
F3277. Suite 306 Security Bldg. Main 1535. x13

FOR EXCHANGE—
(Choicest business corner on Central ave., near the center. Income $1944 per month. Price $30,000; mortgage $10,000. This is the actual cash value, not a trading price, and will be the closest investigation. Have fine walnut or orange ranch or equity Santa Ana or Anaheim way preferred, or will trade for acreage or clear lots in Los Angeles or Glendale and the beach. ADAMS STREET BUILDING CO., 236 Central ave. 13

FOR EXCHANGE—
$12,000—Mtg. $5000; beautiful new, modern, 8 large rooms, living room, dining room, all hardwood throughout the very best. It is in Wilshire blvd. district. Owner wants acres or smaller house in Hollywood.
$9000—Mtg. $1000; 2-story modern house, on good lot on Roxbury st. Owner wants small country place or vacant lot.
$7500—Mtg. $3000; 6-room modern cottage, near two car lines, on good street in south part of city. Want country.
EUGENE WEBSTER,
x12 731 H. W. Hellman Bldg.

FOR EXCHANGE—BIG LOT RUNNING through from 36th st. to 36th Place; near Western; 2 houses, one 4-room, one 6-room, big story, lot 100x300; will trade to something closer in. Price $6500; mtge. $1500. Also 7-room modern bungalow, 51st, west. Price $4500. This is a fine place. Owner will let trade. Will take lot for part, balance monthly. Price $4000.
I have others, and can exchange anything.
DEHOUGNE, 211 Laughlin Bldg. x13

FOR EXCHANGE—
What have you to offer in exchange for premises No. 1749 West 23rd st., between Washington and West Adams lines. Property consists of 7-room house and two-car Garage. Lot 50x135. Price $6,250. Three year mortgages $2500.
ROBERT MARSH & CO.,
146 W. Fifth st. Security Bldg.
x13 Phones 10078, Main 8045.

FOR EXCHANGE—
We have a swell residence in West Adams district, on high ground; contains beam ceilings, hardwood floors throughout, two tile baths, large bedrooms; this place is clear and will exchange for clear lots, Wilshire or West Adams district; price $10,000.
See E. M. GIFFEN, with
A1562. G. M. GIFFEN, sole agent. Main 3110.
111 Merchants' Trust Bldg. Member L.A.R.B.

FOR EXCHANGE—
$8500—6-room modern house on high ground; rented for $25 per month; will exchange for larger house up to $9500.
$7500—New six, near Washington; 7 rooms, new and very modern. Beautiful home; too large for present owner. Will exchange for 6-room bungalow, will locate for mortgage $4250.
C. WESLEY ROBERTS CO.,
x13 205 Citizens' Nat'l. Bank Bldg.

FOR EXCHANGE—
WANTS GOOD SO. CAL. INCOME.

For a dandy, new pressed-brick 2-story 24-room apartment house; income $3000 a year; price $30,000; Pittsburg, Pa.
See or address O. W. SEASTROM,
A2340. With R. E. IBBETSON & CO.,
Main 3180. 328-30 I. A. Trust Bldg. 12

FOR EXCHANGE—
WANTS LOT OR ACREAGE.
for new 5-room bungalow, built-in buffet, large brick grate, sanitary cabinet kitchen, screen porch, laundry tub, tinted water heater, large bathroom, beautiful living room, dining room, bedroom, all hardwood floors throughout the very best. It is in Wilshire blvd. district. Owner wants acres or smaller house in Hollywood.
$5000—Mtg. $1000; 2-story modern house, on good lot on Roxbury st. Owner wants small country place or vacant lot.
$7500—Mtg. $3000; 6-room modern cottage, near two car lines, on good street in south part of city. Want country.
EUGENE WEBSTER,
x12 731 H. W. Hellman Bldg.

FOR EXCHANGE—BIG LOT RUNNING through from 36th st. to 36th Place; near Western; 2 houses, one 4-room, one 6-room, big story, lot 100x300; will trade to something closer in. Price $6500; mtge. $1500. Also 7-room modern bungalow, 51st, west. Price $4500. This is a fine place. Owner will let trade. Will take lot for part, balance monthly. Price $4000.
I have others, and can exchange anything.
DEHOUGNE, 211 Laughlin Bldg. x13

FOR EXCHANGE—
What have you to offer in exchange for premises No. 1749 West 23rd st., between Washington and West Adams lines. Property consists of 7-room house and two-car Garage. Lot 50x135. Price $6,250. Three year mortgages $2500.
ROBERT MARSH & CO.,
146 W. Fifth st. Security Bldg.
x13 Phones 10078, Main 8045.

FOR EXCHANGE—
We have a swell residence in West Adams district, on high ground; contains beam ceilings, hardwood floors throughout, two tile baths, large bedrooms; this place is clear and will exchange for clear lots, Wilshire or West Adams district; price $10,000.
See E. M. GIFFEN, with
A1562. G. M. GIFFEN, sole agent. Main 3110.
111 Merchants' Trust Bldg. Member L.A.R.B.

FOR EXCHANGE—
$8500—6-room house, good location; mortgage $2000; owner wants land and will assume.
Also rooming-house, 27 rooms, value $3000; mortgage $1000; owner wants land and will assume.
See MR. PROPER, with
M. M. DAVIDSON & SON, rooms 204-6 Wilcox Bldg. x13

FOR EXCHANGE—
IN THE SOUTHWEST,
5-ROOM HOUSE.
LOT 50x150.
A FINE CORNER, GIVING YOU THE SOUTH AND EAST EXPOSURE.
WE ARE OFFERING YOU AN UNREASONABLE OFFER FOR CASH OR IN TRADE.
H. R. CORNWELL,
MINES & FARISH,
252 South Hill st.

FOR EXCHANGE—
$6000—Good 7-room modern house on high ground; rented for $25 per month; will exchange for larger house up to $8500.
$4500—New six, near Washington; 7 rooms, new and very modern. Beautiful home; too large for present owner. Will exchange for 6-room bungalow, will locate for mortgage $4250.
C. WESLEY ROBERTS CO.,
x13 205 Citizens' Nat'l. Bank Bldg.

FOR EXCHANGE—
WANTS GOOD SO. CAL. INCOME.

For a dandy, new pressed-brick 2-story 24-room apartment house; income $3000 a year; price $30,000; Pittsburg, Pa.
See or address O. W. SEASTROM,
A2340. With R. E. IBBETSON & CO.,
Main 3180. 328-30 I. A. Trust Bldg. 12

FOR EXCHANGE—
WANTS LOT OR ACREAGE.
for new 5-room bungalow, built-in buffet, large brick grate, sanitary cabinet kitchen, screen porch, laundry tub, tinted water heater, large bathroom, beautiful living room, dining room, bedroom, all hardwood floors throughout the very best. It is in Wilshire blvd. district. Owner wants acres or smaller house in Hollywood.
$5000—Mtg. $1000; 2-story modern house, on good lot on Roxbury st. Owner wants small country place or vacant lot.
$7500—Mtg. $3000; 6-room modern cottage, near two car lines, on good street in south part of city. Want country.
EUGENE WEBSTER,
x12 731 H. W. Hellman Bldg.

FOR EXCHANGE—BIG LOT RUNNING through from 36th st. to 36th Place; near Western; 2 houses, one 4-room, one 6-room, big story, lot 100x300; will trade to something closer in. Price $6500; mtge. $1500. Also 7-room modern bungalow, 51st, west. Price $4500. This is a fine place. Owner will let trade. Will take lot for part, balance monthly. Price $4000.
I have others, and can exchange anything.
DEHOUGNE, 211 Laughlin Bldg. x13

FOR EXCHANGE—
What have you to offer in exchange for premises No. 1749 West 23rd st., between Washington and West Adams lines. Property consists of 7-room house and two-car Garage. Lot 50x135. Price $6,250. Three year mortgages $2500.
ROBERT MARSH & CO.,
146 W. Fifth st. Security Bldg.
x13 Phones 10078, Main 8045.

FOR EXCHANGE—
We have a swell residence in West Adams district, on high ground; contains beam ceilings, hardwood floors throughout, two tile baths, large bedrooms; this place is clear and will exchange for clear lots, Wilshire or West Adams district; price $10,000.
See E. M. GIFFEN, with
A1562. G. M. GIFFEN, sole agent. Main 3110.
111 Merchants' Trust Bldg. Member L.A.R.B.

FOR EXCHANGE—
$8500—6-room house, good location; mortgage $2000; owner wants land and will assume.
Also rooming-house, 27 rooms, value $3000; mortgage $1000; owner wants land and will assume.
See MR. PROPER, with
M. M. DAVIDSON & SON, rooms 204-6 Wilcox Bldg. x13

FOR EXCHANGE—
IN THE SOUTHWEST,
5-ROOM HOUSE.
LOT 50x150.
A FINE CORNER, GIVING YOU THE SOUTH AND EAST EXPOSURE.
WE ARE OFFERING YOU AN UNREASONABLE OFFER FOR CASH OR IN TRADE.
H. R. CORNWELL,
MINES & FARISH,
252 South Hill st.

FOR EXCHANGE—
$8500—6-room house, good location; mortgage $2000; owner wants land and will assume.
Also rooming-house, 27 rooms, value $3000; mortgage $1000; owner wants land and will assume.
See MR. PROPER, with
M. M. DAVIDSON & SON, rooms 204-6 Wilcox Bldg. x13

FOR EXCHANGE—
IN THE SOUTHWEST,
5-ROOM HOUSE.
LOT 50x150.
A FINE CORNER, GIVING YOU THE SOUTH AND EAST EXPOSURE.
WE ARE OFFERING YOU AN UNREASONABLE OFFER FOR CASH OR IN TRADE.
H. R. CORNWELL,
MINES & FARISH,
252 South Hill st.

FOR EXCHANGE—MODERN COTTAGE, 2 rooms and bath on good lot, in northeast portion of city. Price $1300, easy terms; might consider clear lot as first payment. F. M. SHEPHERD, 720 O. T. Johnson Bldg. Fourth & Broadway. Home Phone A5700. x14

FOR EXCHANGE—I WANT VACANT LOT in southwest part of city, between 20th and 40th st., as first payment on the loveliest 5-room bungalow, south part of city, west of Main. Everything moderate, up-to-date. See MRS. RICHARDS, 1317 South Grand ave. 12

FOR EXCHANGE—EQUITY OF $700 IN A 6-room house close to Sunset boulevard and Alvarado street. Total value $2500, balance payment $25 per month, including interest.
BROADWAY REALTY COMPANY, 319 O. T. Johnson Bldg. A

FOR EXCHANGE—
Country Property.

FOR EXCHANGE—
WANT CITY INCOME
for
THIS CHOICE GROVE.

PRICE $85,000. Mortgage $8000. Elegant 7½-acre orange, lemon and walnut grove, only 18 miles from Los Angeles. Strictly modern and very ELEGANT 14-room residence. Gas, furnace, great big rooms, billiard parlors, and really a handsome country home, right in the midst of a wonderfully beautiful landscape park; lake and perpetual fountain; a perfect forest of immense shade and ornamental trees; fine big stables, outbuildings and own packing-houses and equipments. All horses, wagons, implements, etc., go with the place. Independent pumping plant, furnishing an abundance of water. THIS PROPERTY IS ON HIGH GROUND, and what's more—A FROST-LESS BELT. Owner is now in the hospital and compelled to dispose of some of his holdings. THIS IS AN EXCEPTIONAL OPPORTUNITY TO SECURE A GILT-EDGE PROPERTY. Better see us quickly.

W. H. AKIN,

WILLIAMS BROS. COMPANY,
Expert Specialists of Country Property,
236-7 H. W. Hellman Bldg., 4th and Spring.
x13

FOR EXCHANGE—

WILL ASSUME TO $50,000.

65-ACRE WALNUT GROVE located in the best walnut section of the State on main oiled county road, on main irrigating ditch, etc. This is an exceptionally good uniform grove, PRODUCING AN EXCELLENT INCOME, full bearing. We just sold an 80-acre grove almost adjoining for $85,000. Good house, barn, team, wagon, all farming implements and tools.

We can offer this 65 acres at $850 per acre in exchange for CITY INCOME; owner will assume to $50,000.

W. H. AKIN,

WILLIAMS BROS. COMPANY,
Expert Specialists of Country Property,
236-7 H. W. Hellman Bldg., 4th and Spring.
x12

FOR EXCHANGE—160-ACRE RANCH TULARE county; 45 acres in alfalfa, 40 in irrigated grain, balance ideal fruit, orange or eucalyptus land, 6-room house, large barn, windmill, tank, including all stock and implements. This is absolutely the best ranch bargain in the State, near railroad station, postoffice and church and school. Price only $145 per acre, which is about $150 per acre below actual value. BROADWAY REALTY COMPANY, 519 O. T. Johnson Bldg. A6280. Main 1280. x13

FOR EXCHANGE—LOOK THIS UP, CHEAP. 40 acres, fine Tulare county land, improved. Direct on to-mile, two county roads. Planted in wheat, three minutes from school and five minutes from postoffice and R. R. station. Let us talk it over. BROADWAY REALTY CO., 421 Grant Bldg. F5456. Broadway 2875. x13

FOR EXCHANGE—ORANGE GROVE.
Duarte; no frost; 10 acres 7-year navels, 2 acres Valencias; 10 acres vacant. Assured water; good crop; grove in good condition. Price $18,000; mortgage $8750, at 6 per cent. Will exchange for good L. A. or suburban property. C. WESLEY ROBERTS CO., 305 Citizens' Nat'l. Bank Bldg.

FOR EXCHANGE—
We have a party wanting a home at once in the city. He has 80 acres with running water in the Yucaipa Valley, the great apricot section. Price $6000; clear. Answer quick. WAYBRIGHT-BUTTLER CO., P2803, Broadway 2462. 538-9 Security Bldg. x13

FOR EXCHANGE—25-ACRE LEMON AND orange grove, 60 miles east of city; trees 10 years old; soil A1; double water right; cement flumes, etc. Price $30,000. Want city property; could trade another grove same value for larger property. O. A. LANE, 725 Grosse Bldg. Main 6494. x13

FOR EXCHANGE—
WANTS OREGON FARM
for 5 acres, block from electric line, Rivera, in alfalfa and fruit. House, barn, 40 shares water. Price $4000.
HARRY B. GOODMAN CO., 701 Pay Bldg. x13

FOR EXCHANGE—17½ ACRES BOTTOM land, 8 miles north of city; in walnuts, grapes, peaches, plums, etc. House, barn, chicken ranch, small house. Owner wants to retire. Price $17,500. Accept part city property. O. A. LANE, 725 Grosse Bldg. Main 6494. x13

FOR EXCHANGE—150 ACRES FINE LAND in Sulphur Springs Valley, between Bisbee and Douglas Ariz. 3-room house, windmill, etc. Excellent for cattle and truck gardening. Value $4000; perfect title. Equal value in Los Angeles. Must be clear. Call SOUTH 4923. 25

FOR EXCHANGE—20-ACRE RANCH, ONLY a short distance from city limits, improved with a modern 6-room story-and-half house, good pumping plant, sheds of all kinds, soil sandy loam. Price $3500. Want bungalow up to $4000. CHAS. GLOVER, 405 S. Hill st. P2780. x12

FOR EXCHANGE—OR SALE.
160 ACRES, $4000 CLEAR.
Near railroad and town, fine soil, abundance of running water and timber. Houses, barns, orchard all fenced. Fine for alfalfa and hog raising a money maker. PATROSSO 604 Chamber of Commerce. 12

FOR EXCHANGE—160 ACRES, 40 SEEDED to alfalfa, 50 in grain, balance pasture; good flowing well, pumping plant, house and barn, teams, wagons and tools, located near Chino. Price $30,000. Will consider some trade. S. N. CURRY & CO., Pomona, Cal. x13

FOR EXCHANGE — 25¼ ACRES, JUST north of the city limits of the thriving town of De Queen, Ark.; 10 acres in peach orchard, 2 small houses, all fenced. Wants to exchange for property in Los Angeles. Address J, box 252, TIMES BRANCH OFFICE. x13

FOR EXCHANGE—5-ROOM MODERN FLAT at Westlake Park; nice location; all clear; price, $4,000; for flat renting for $40 per month; want good land with water, about 10 miles or less from city; submit offer. Address K, box 252, TIMES BRANCH OFFICE. 13

FOR EXCHANGE—RARE BARGAIN, PASADENA orange grove, only $30,000. 17 acres, 9-4 oranges, balance in fruits of all kinds. Small house and barn. An ideal country residence site with income. See J. Morey with R. B. DICKINSON, 331 S. Hill st. A9260. x13

FOR EXCHANGE—I WANT 40 ACRES OF good land; would exchange it for L. A. lots or cottage or what have you as good? The land is clear; I would assume a small amount. Owner, J. R. BLAINE, 123 S. Broadway. x13

FOR EXCHANGE—125 ACRES, 45 SET TO alfalfa, balance grain and pasture; good house and barn, tools, teams and wagons; good well and plant, also flowing water; price $125 per acre. S. N. CURRY & CO., Pomona, Cal. x13

FOR EXCHANGE—480-ACRE STOCK RANCH well fenced, 150 acres tillable; good water right of 1265 inches, lots of water in dryest time. Good sandy loam soil, will grow anything. There is a good 8-room house with porch all around it, barn, granary, chicken house and other buildings. Good hay crop clean, 6 and 7 years old, wagon, plows, mower and rake, and other tools, 30 head cattle, 25 hogs, 30 chickens; is full of outside range. Price $10,000; will take exchange to $6000, for further particulars address F. D. HUTCHINSON, Ahwahnee, Madera Co., Cal. 13

FOR EXCHANGE—20-ACRE RANCH IN SAN Diego county, less than 1 mile from San Marcos on Santa Fe, and near Escondido; a very healthful location. Mostly all level land and planted to eucalyptus, fruits and grain. Good well and cistern; 4-room house, barn, corrals, etc. Ranch has had good care and is a money maker. Price $3000, clear. Will exchange for small ranch or house in or near Los Angeles. See MR. JANSEN, with C. WESLEY ROBERTS CO., 305 Citizens' Nat'l. Bank Bldg. x13

FOR EXCHANGE—
$24,000—80 acres choice, level land, sandy loam soil, in full-bearing apricots; income 1909 over $4000. Located in Fernando Valley, adjoins celebrated "Van Nuys Ranch," which was recently purchased by Los Angeles syndicate. Want Improved Hollywood or Pasadena property.
U. H. GOWEN & CO.,
x13 501 Grant Bldg.

FOR EXCHANGE—DAIRY, GRAIN AND stock ranch; 1250 acres, 12 miles south Escondido, proposed electric road and townsite on ranch; 2 sets buildings, water piped to all church, school and postoffice, corner of ranch. Take one-third income property, long time on balance, $5000, stock on ranch; will reserve or sell with place, or will rent place for 5 years to responsible party buying the stock and tools. Apply to owner, G. S. BARNES, 407 E. Third st., Los Angeles, Cal. Phone Main 5461. x*

FOR EXCHANGE — 80-ACRE WALNUT grove, just coming into bearing, 60 acres interset with bearing apricots, good buildings, lots of free water, some alfalfa, fine soil, and good location; 5 cows, 60 head hogs, several heifers, 5 horses, buggy, wagon, all kinds of farming implements, about 40 minutes from Los Angeles; price $40,000; mortgage $8750; want apartment-house property or flats or improved city property; will assume to $15,000. RAND & CO., 420 Byrne Bldg. 13

FOR EXCHANGE—OR SALE—EIGHTY-acre dairy ranch. All in alfalfa, heavy square foot good soil. Abundance water for irrigation from canal out of Kern River. Costs only 40 cents acre to irrigate. 20 choice young dairy cows, implements, etc., go with the place. Seven miles from Bakersfield, one mile from station. Now paying big interest on price asked. Will accept Long Beach or Los Angeles property to value of $2000, small cash payment, and balance easy terms. BOX 674, WASCO, CAL. 13

FOR EXCHANGE—
SAN JOAQUIN VALLEY LAND.
$4000 CLEAR; 160 acres level land, well adapted for sugar beets, eucalyptus and alfalfa; close to R. R. depot; in the Delano district; want property here or beach. Might assume.
JAMES MENZIES,
x13 322 Byrne Bldg.

FOR EXCHANGE—
Country Property.

FOR EXCHANGE—$12,000; 10 ACRES NAvels and Valencias, Corona; want home, Los Angeles, to $5000; terms.
$7000—5 acres Valencias, Covina; take home, city, to $7500; terms.
$11,000—270 acres alfalfa land, Tulare; want city.
$18,000—15 acres navels, Riverside; want income city.
$2500—40 acres alfalfa or orange land, for San Fernando acreage.
$9000—Modern residence, city, and cash; want orange ranch, Covina, to $13,000.
$14,000—15 acres improved bearing walnuts, interest alfalfa; take home, Los Angeles, for part, balance terms.
$7500—27 acres orange land, Covina; want lots, city.
Large list first-class ranch property for exchange.
J. M. MILLER & CO., 606 Bumiller Bldg. x13

FOR EXCHANGE—SOME GOOD ONES.
$22,000—Clear, 15 acres on the Inglewood-Redondo line; a fine property; want city income.

$17,000—Mortgage $3000; 35 acres at Corcoran; all A1 land; good 2-room house, barn, chicken corrals; plenty water; want residence or good restricted lots.

$17,000—Clear, 40 acre peach orchard, not a joke, but one of the finest, good producer, 40 shares water, want apartment house or other income property, will not assume more than $20000 to $10,000.

See us for exchanges everywhere and all kinds, excepting junk.
Phones—Main 8453, CHOATE & STUMPF,
Main 1107. 300-301 Pay Bldg. x13

FOR EXCHANGE—CHINO VALLEY.
ALFALFA FARMS.
160 acres, only 4½ miles from Ontario, all sandy loam, no adobe or hard pan ground; 90 acres leveled and ready for alfalfa, 60-H.P. pumping plant, 100 inches water, cement pipe lines, surface pipe, 2 5-room cottages, new, in fine repair, 5000-gallon tank, piped water to houses, only $250 acre; want city income to full value; would accept up to $50,000 clear building lots.

70 acres, set solid to peaches, in pink of condition; paid from crops past 3 years, $12,000; only 4 miles from Ontario; close to shipping station, at $250 acre; want city income to full value. See MOGGAN & WIMBERLEY, Pomona, Cal., 204 S. Thomas st., or R. J. McCLELLAND, 206 Mercantile Place, Los Angeles, Cal.

FOR EXCHANGE—FOR CITY PROPERTY.
$3000—7 acres good land, 10 miles south of city, on car line.
$7000—5 acres bearing oranges, new bungalow, chicken houses, Riverside, Cal.
$15,000—15-acre bearing orange and lemon grove, good water right, Rialto.
$10,500—30-acre bearing lemon grove, modern 7-room house and barn, Pomona.
$24,000—160-acre dairy ranch, leased $900, Tulare county; want city to $25,000.
$32,000—320 acres, choice level land; located 30 miles N.W. of Bakersfield.
$125,000—414 acres, 200 acres bearing fruit trees, balance grain, good buildings, large income, near railroad, Fernando Valley.
U. H. GOWEN & CO.,
x13 501 Grant Bldg.

FOR EXCHANGE—240-ACRE MOUNTAIN ranch; price $9000; 2 houses, barn, reservoir, plenty water, olives, grapes and other fruit, fine place for bees; over 100 acres good plow land, all fenced; good auto road to house; want city.
10 acres, near Whittier, good house, barn, good cheap water, part in bearing navel orange and walnuts; fenced; a splendid home; want city.
20 acres near Anaheim, 10 acres in alfalfa, 10 in young walnuts, plenty water; mortgage $3000; want city.
2 lots on corner in Brooklyn Heights; good business corner; mortgage $1400; equity $2000; want city.
J. C. NICHOLS,
Main 6193, P2237. 215 Mercantile Place.

FOR EXCHANGE — $2800; GOOD 5-ROOM house, nearly new, windmill and tank, barn, etc., close to cars and town; one acre, mostly in alfalfa; mortgage $300; wants city of equal value.
$2500—2-acre place, 5-room house, good barn, orchard, and berries, lawn and alfalfa, very attractive; wants vacant lots.
$8000—5 acres, largely in berries and young orchard, 4-room house and other buildings, close to cars, clear.
$7500—14½ acres, large house, barn, windmill and tank, fine grove and alfalfa.
GARDENA REALTY CO., Gardena, Cal. x13

FOR EXCHANGE—TWO ACRES OF FINE level ground with water, splendidly located just five blocks from the center of Alhambra, a beautiful location for a home. Price of this, $2400. Also a lot 81x132, close to $1000 and $2000 houses. Price $1000. We can exchange this clear for good house and lot. Prefer one that is already rented to good tenant, in Los Angeles, south or southwest. May put in some cash.
BUTTERBAUGH-MYREN & CO.,
139 Central Bldg. 107 W. Main st., Alhambra.
Phones P5725—Main 4527.
Take San Gabriel car, get off at Garfield ave. x*

FOR EXCHANGE—CHOICEST BUSINESS corner on Central ave. New brick building. Income $1641 per month. Price $30,000, mortgage $10,000, this is the actual cash value. Not a trading price and will bear the closest investigation. Want alfalfa, walnut or oranges ranch or equity; Santa Ana or Anaheim; may prefer ocean frontage for acreage on electric car line, between Los Angeles and the beach. ADAMS ST. BUILDING CO., 2503 Central ave. 11

FOR EXCHANGE — 40 ACRES NEAR ONtario, full-bearing table grapes, the best quality, $80,000; want home, $4000, balance time.
320 acres in Gove county, Kan., all good land and level, on main road, $2000, clear; want vacant or will consider bungalow.
30 acres near the Corcoran sugar factory, $3000, clear; want small home; will assume; we have other ranches for sale and exchange, large and small, one of 25 acres and one of 10 acres, near Downey. P4956, Broadway 1842. I. J. SILVIS & CO., 306 Mason Bldg. 13

FOR EXCHANGE—
WANTED RANCHES.
Alfalfa, stock, walnut or orange to exchange for city property from $20,000 to $150,000; can suit you on any price. Clear or incumbered; the main point is, if you have a good ranch and want to exchange it for city property, bring or send description to
O. T. JOHNSON, Manager.
ACME REALTY CO., 519 O. T. Johnson Bldg. x13
Main 1280. With R. B. DICKINSON & CO., 331 S. Hill st. A9260.
13 305-10 L. A. Trust Bldg.

FOR EXCHANGE—480-ACRE STOCK RANCH well fenced, 150 acres tillable; good water right of 1265 inches, lots of water in dryest time. Good sandy loam soil, will grow anything. There is a good 8-room house with porch all around it, barn, granary, chicken house and other buildings. Good hay crop clean, 6 and 7 years old, wagon, plows, mower and rake, and other tools, 30 head cattle, 25 hogs, 30 chickens; is full of outside range. Price $10,000; will take exchange to $6000, for further particulars address F. D. HUTCHINSON, Ahwahnee, Madera Co., Cal. 13

FOR EXCHANGE—20-ACRE RANCH IN SAN Diego county, less than 1 mile from San Marcos on Santa Fe, and near Escondido; a very healthful location. Mostly all level land and planted to eucalyptus, fruits and grain. Good well and cistern; 4-room house, barn, corrals, etc. Ranch has had good care and is a money maker. Price $3000, clear. Will exchange for small ranch or house in or near Los Angeles. See MR. JANSEN, with C. WESLEY ROBERTS CO., 305 Citizens' Nat'l. Bank Bldg. x13

FOR EXCHANGE—
$24,000—80 acres choice, level land, sandy loam soil, in full-bearing apricots; income 1909 over $4000. Located in Fernando Valley, adjoins celebrated "Van Nuys Ranch," which was recently purchased by Los Angeles syndicate. Want Improved Hollywood or Pasadena property.
U. H. GOWEN & CO.,
x13 501 Grant Bldg.

FOR EXCHANGE—DAIRY, GRAIN AND stock ranch; 1250 acres, 12 miles south Escondido, proposed electric road and townsite on ranch; 2 sets buildings, water piped to all church, school and postoffice, corner of ranch. Take one-third income property, long time on balance, $5000, stock on ranch; will reserve or sell with place, or will rent place for 5 years to responsible party buying the stock and tools. Apply to owner, G. S. BARNES, 407 E. Third st., Los Angeles, Cal. Phone Main 5461. x*

FOR EXCHANGE — 80-ACRE WALNUT grove, just coming into bearing, 60 acres interset with bearing apricots, good buildings, lots of free water, some alfalfa, fine soil, and good location; 5 cows, 60 head hogs, several heifers, 5 horses, buggy, wagon, all kinds of farming implements, about 40 minutes from Los Angeles; price $40,000; mortgage $8750; want apartment-house property or flats or improved city property; will assume to $15,000. RAND & CO., 420 Byrne Bldg. 13

FOR EXCHANGE—OR SALE—EIGHTY-acre dairy ranch. All in alfalfa, heavy square foot good soil. Abundance water for irrigation from canal out of Kern River. Costs only 40 cents acre to irrigate. 20 choice young dairy cows, implements, etc., go with the place. Seven miles from Bakersfield, one mile from station. Now paying big interest on price asked. Will accept Long Beach or Los Angeles property to value of $2000, small cash payment, and balance easy terms. BOX 674, WASCO, CAL. 13

FOR EXCHANGE—
SAN JOAQUIN VALLEY LAND.
$4000 CLEAR; 160 acres level land, well adapted for sugar beets, eucalyptus and alfalfa; close to R. R. depot; in the Delano district; want property here or beach. Might assume.
JAMES MENZIES,
x13 322 Byrne Bldg.

FOR EXCHANGE—
Country Property.

FOR EXCHANGE—WHAT HAVE YOU in exchange for a 320-acre desert relinquishment? Water can be had in limited quantity at 120 ft.; railroad runs the property; prefer house and lot or small combination automobile for part, sell for cash. H. J. BARDWELL, Main 3500.

FOR EXCHANGE—ORANGE GROVE 000.
13 acres near Fillmore, absolutely beautiful location, fine fruit and best want house for equity $7000.
x13 C. HOLT, 234 Douglas Bldg.

FOR EXCHANGE—320 A—RES, IMP ranch, near Kirmen, San Joaquin planted to crop. Irrigation water and well, house, barn, corrals, all fenced accept 4 Los Angeles property. Exchange suit. Price $18,000, clear. T. A. Broadbury Bldg.

FOR EXCHANGE—ALFALFA RAN 320 acres, 1-2 cr; mortgage $30,000, property anywhere if worth the money equity.
GEO W. HAINES,
Frost Bldg.

FOR EXCHANGE—3 SECTIONS, GA quin valley, with abundance of water, joining town selling for $60 a This body $42. One-half exchange in ern California clear, half of balance remainder 6 per cent, $1200.

FOR EXCHANGE—TEN ACRES ON C Terrace; fruction; suitable for small lemons; $150 per acre, clear; exchange city.
ALBERT F. METCALF,
A3625. 603 Grant Bldg.

FOR EXCHANGE—
RIVERSIDE ACRES.
See my 2700-acre ad. under country for sale.
Main 8696. BEAMAN,
507-8 Grosse Bldg.

FOR EXCHANGE — 160 ACRES IN VALLEY, WYOMING. Equity of $6000 to take CASH for Los Angeles city. Vacant lots, house or acreage.
SEE A. M. KREMER,
217 LISSNER BLDG. P2696.

FOR EXCHANGE—240 ACRES OF cleared. 200 acres can be farmed; two from town and railroad; situated on road. Jackson county, Ill. $3000. Phone 1199. Address 1283 W. 36TH ST.

FOR EXCHANGE—$1000, 10 ACRES, $2000—2 fine large lots, Santa Ana. $6000—Eight acres, improved, Baldwin $12,000—20 acres in fruit, Redondo. $4000—160 acres, no. of Porterville. W. J. BRYANT, 256 Byrne Bldg.

FOR EXCHANGE—EQUITY OF $ 80 acres alfalfa land, 17 miles from L gales. Total value $60 per acre. W you? BROADWAY REALTY COMPA O. T. Johnson Bldg. A 6280. Main 1280.

FOR EXCHANGE — 320 ACRES OF land, about 2 miles from Santa Fe; country; $30 per acre. 80 acres apple 15 acres corn. Want clear lots. PATTERSON, 215 Security Bldg. 8064.

FOR EXCHANGE—$4000, WANT BUSI or cottage, 10 acres near Pomona, house, big barn, clear. Also eliminator 1400 feet, grand oak trees; depot miles. MRS. SPENCER, Lakeside, San ago.

FOR EXCHANGE—5-ACRE IMPR ranch, fenced, 8 miles west from Porter valley land, buildings, well, windmill, tank, reservoir, olive grove, $5,000 pound calyptus, $2500; mortgage $1500 at 6 per UPLAND REALTY CO., Upland, Cal.

FOR EXCHANGE—FOR LOS ANGE from 10 to 40 acres, Baldwin Park, improved Omaha property, good land in Cal., near Wasco, all these are clear; have you. S. HAWVER, 216 S. Hen Home phone 28621.

FOR EXCHANGE—$2500; 160 ACRES level, tillable land; no incumbrance; mesa, 5 miles south of Hemet; water 20 ft.; will trade for Los Angeles or M property, clear. W. F. LAURENCE, 501, 223 W. Second. Phone A1494.

FOR EXCHANGE—FOR LOS ANG City property, forty acres, highly improved with buildings and stock. Has an income of $2000. Close to Dreyfus, KAHRIMAN, Real Estate and Insur Fresno, Cal.

FOR EXCHANGE—13 ACRES NEAR duran in wheat, buildings, well, for Angeles property, eastern or northwestern; want some cash. Also 220 acres quirement at your own price. 324 SO GRAND AVE.

FOR EXCHANGE — 160 ACRES, 80 loam soil, 120 acres cultivated, 2 acres chard, 3 springs, house, barn, etc., Santa Margarita, $2500, clear. For DEVENS, 219 Citizens' National Bank

FOR EXCHANGE—AT SAN GABRIEL acres or less, eucalyptus grove, 39 years with furnished 7-room home and water right; want Los Angeles for part all and will assume. My land is clear, gress E, box 252, TIMES OFFICE.

FOR EXCHANGE — FROST-LESS LA and orange grove, income $2500, $18,000, 9½ acres. This is genuine bargain. home in Los Angeles. Money R. DICKINSON, 331 S. Hill st. A9260. 13

FOR EXCHANGE—$30,000, ORANGE OR Covina, 14-year Valencias, balance and crop; house and barn. Willing $7000 for Los Angeles, C. J. Morey with R. DICKINSON, 331 S. Hill st. A9260. 13

FOR EXCHANGE — $7000, 15 ACRES Baldwin Park; 6-room house, 8 acres year-old navel oranges, 2 acres year navels; water to irrigate; mortgage Want acreage at Gardena or residence $4000. W. H. GRAY, Gardena, Cal.

FOR EXCHANGE—200 ACRES SAN JOAQ Valley, 2 1-4 miles from Corcoran, alfalfa, beet, fruit or grain land; for but or lemon ranch or city income. Ad L, box 208, TIMES BRANCH OFFICE.

FOR EXCHANGE—320 ACRES GOOD LA Fresno Co., clear of incumbrance; price per acre; exchange part or all for MAXON-NOWLIN CO., 106-107 Stimson Bl

FOR EXCHANGE—FOR LOS ANGE property; 40-acre improved alfalfa ranch mile from Corcoran, San Joaquin Valley, O er, J. P. REBSTOCK, 932 Hoover. P 2288.

FOR EXCHANGE—BEAUTIFUL HOME Downey, 10-acre orchard, $20,000; want ment or other good income property. assume. Address C, box 19, TIMES OFFI

FOR EXCHANGE—LANDS AND ORAN groves exported at nominal fee. It's while to make sure before buying. KLIN E. PECK, 804 Broadway Central Bldg. Angeles. Phone P2476.

FOR EXCHANGE—4 1-2 ACRES NEAR pot in Beaumont townsite, $1800; mortg $400; want same value, Los Angeles or Beach. UPLAND REALTY CO., Upland,

FOR EXCHANGE — TWENTY ACRES Placentia, twelve in three-year-old orang unimproved acreage in San Joaquin Irriga districts preferred. Will sell cheap for ca Address H, box 195, TIMES OFFICE.

FOR EXCHANGE—20 ACRES, DOWNEY room house, large barn, 7 acres fruit irrigation, sandy loam; fine. Want clear Address K, box 206, TIMES BRANCH O FICE.

FOR EXCHANGE—15 ACRES FULL-BEA ing orange grove, in Tustin, for stock ra in Indiana, Missouri, Kansas. BANN REAL ESTATE, 311 N. Sycamore, Santa A

FOR EXCHANGE—60 ACRES, FINE sage land in Los Angeles county, and fine flats; want Kern Co. or Tulare la Address L, box 231, TIMES BRANCH O FICE.

FOR EXCHANGE—320 ACRES GOOD LEV covernment land for fine. Will take 1 clear lot, team or what have you? PIER & PIRTH, Pomona, Cal.

FOR EXCHANGE—7 AND 5-ACRE RANC plastered house; bearing family orchard oranges; irrigation; want clear city. Add K, box 208, TIMES BRANCH OFFICE.

FOR EXCHANGE—320 ACRES FINE R ria, will exchange for good city lots or and part cash. See SWEETS REALTY C 627 Chamber of Commerce. A4626.

FOR EXCHANGE—LOTS OR COTTAGES F my small acreage and cottage in Address K, box 211, TIMES BRANCH O FICE.

FOR EXCHANGE—OR SALE—A FINE acre harbor site, at Wilmington, facing Rishy Slough, by owner. Address B, box TIMES OFFICE.

FOR EXCHANGE—FREE LOTS FOR EQU ty in country. Must be 10 per cent. of val Address C, box 121, TIMES OFFICE.

FOR EXCHANGE—320 ACRES, TULARE alfalfa lands, price $30 acre, want cash

Classified Liners

EXCHANGE—
Country Property.

EXCHANGE—I WANT TO TRADE MY improved poultry ranch for small house and lot; value $1500; what have you? R. box 196, TIMES OFFICE. 12

EXCHANGE—WHAT HAVE YOU to offer for a 35 acres alfalfa ranch, just out of Los Angeles; up to $6,000; balance LONGFELLOW, 111 S. Broadway. 13

EXCHANGE—20 ACRES, ARROYO SE- la Pasadena city, clear, want cottage or stock, $3000. 219 MASON OPERA HOUSE. 13

EXCHANGE—
Eastern and Northern Real Estate.

EXCHANGE — $1500, CLEAR. 150 x 5 miles from county seat of Monterey county, Michigan, 20 acres cleared, balance in good timber, which has never been touched. The lowest price ever asked for property was $1400, but I own it and use it, so if you have property in Pasadena somewhere near the price asked for I will give you a trade. D. L. ROS, 427-428 H. W. Hellman Bldg. x13

EXCHANGE—$2,000. CLEAR. 200 acres of land in Kern Co., on the S. P. R.R. R. on land. About 200 acres of alfalfa, 1200 acres of grain; are cultivating land; 1 mile electric line; 1500 acres fine water; alone worth twice the price asked. Los Angeles. Would consider clear cash. J. T. PETERS, 427-428 H. W. Hellman Bldg. x13

EXCHANGE — $1500; EXCHANGE; ranch and lot; ranch is unimproved; is in city limits of a Southern California city; has soft water; is worth, value $1500. Lot is on Sixth ave., graded, gas and water, value $600; want unincumbered cottage. E. W. GRANNIS, 1200 Wright & Callender Block. 13

EXCHANGE—EASTERN ACREAGE for California; 2000 acres, Louisiana, per acre; 1000 acres, Minnesota, at $35 per acre; 1280 acres, Wisconsin, at $15 per acre, Missouri, at $10 per acre; 160 Oklahoma, at $25 per acre; also improved farms in all States. WAGGONER REALTY CO., 821 Grant Bldg. Main 4467. 13

EXCHANGE—
WANTS SOUTHERN CALIFORNIA, story stone building, 4 flats, lot 50x140; 9 modern; Indiana avenue, Chicago. Income per year, Price $25,000. Also, strictly 3 stone and brick building, 6 flats. Cash near Drexel, Chicago. Income $2000 per year. Price $10,000. Different owners. AMY B. GOODMAN CO., 701 Pay Bldg. x13

EXCHANGE—
Wants a large piece of income property Answer, must pay 10 per cent. on price, $50,000. vacant city property or orange grove. Address

T. F. BURKE.
200 L. A. Trust. 13

EXCHANGE—CENTRAL IOWA FARM, well improved 418-acre farm near good school; $40 per acre. Price $16,000. California property, either city or country. Address "OWNER," 3324 Wisconsin st., Los Angeles. 14

EXCHANGE—PART OR WHOLE, FINE 10-acre property, 75-acre tract, should be appreciated. Have photographs. Los Angeles property, ranch or country land. Owner, Address R. box 29, TIMES OFFICE. 14

EXCHANGE—WHAT HAVE YOU TO trade for a 35 acres alfalfa ranch, just out of Los Angeles; up to $6,000; balance LONGFELLOW, 111 S. Broadway. 13

EXCHANGE—20 ACRES, ARROYO SE- la Pasadena city, clear, want cottage or stock, $3000. 219 MASON OPERA HOUSE. 13

EXCHANGE—
Eastern and Northern Real Estate.

EXCHANGE — $1500, CLEAR. 150 x 5 miles from county seat of Montcalm county, Michigan, 20 acres cleared, balance in good timber, which has never been touched. The lowest price ever asked for property was $1400, but I own it and use it, so if you have property in Pasadena somewhere near the price asked for I will give you a trade. D. L. ROS, 427-428 H. W. Hellman Bldg. x13

EXCHANGE—$2,000. CLEAR. 200 acres of land in Kern Co., on the S. P. R.R. R. on land. About 200 acres of alfalfa, 1200 acres of grain; are cultivating land; 1 mile electric line; 1500 acres fine water; alone worth twice the price asked. Los Angeles. Would consider clear cash. J. T. PETERS, 427-428 H. W. Hellman Bldg. x13

EXCHANGE — $1500; EXCHANGE; ranch and lot; ranch is unimproved; is in city limits of a Southern California city; has soft water; is worth, value $1500. Lot is on Sixth ave., graded, gas and water, value $600; want unincumbered cottage. E. W. GRANNIS, 1200 Wright & Callender Block. 13

EXCHANGE—EASTERN ACREAGE for California; 2000 acres, Louisiana, per acre; 1000 acres, Minnesota, at $35 per acre; 1280 acres, Wisconsin, at $15 per acre, Missouri, at $10 per acre; 160 Oklahoma, at $25 per acre; also improved farms in all States. WAGGONER REALTY CO., 821 Grant Bldg. Main 4467. 13

EXCHANGE—
Corner lot in Chicago, clear. What have you to offer? This is good value. ROBERT MITCHELL CO.,
231 420 Exchange Bldg.
Corner Third and Hill sts.

EXCHANGE—
Several fine ranch and city properties, Olympia, Wash.; splendid apple country. WANT WALNUT GROVE. 201 MERCHANTS TRUST BLDG., Los Angeles. x13

EXCHANGE — $4000, CLEAR. 200 acres of good land in Crawford county, Mo. Exchange for Southern California and assume. J. PETERS, 427-428 H. W. Hellman Bldg. x13

EXCHANGE — $3000, CLEAR. 120 acres of fine land in Millard county, Utah. Exchange for Southern California and assume. J. PETERS, 427-428 H. W. Hellman Bldg.

EXCHANGE—$2500—4-ROOM RESIdence, asphalt street, good neighborhood, Kansas City. Want property here. Exchange proposition especially. BAIRNSKI CO., 233 Bradbury Bldg., Pasa. x13

EXCHANGE—CLEAR INCOME PROPerty in Minneapolis, Price $35,000. Want Los Angeles, will assume. PALMER INVESTMENT CO., 239 W. Third st. "Phones Main 2763, 21763. x13

EXCHANGE—
Make a specialty of exchanging real estate, particularly California for eastern, Liberal. Call or write. HOWARD W. Any Board. 204-5 Bradbury Bldg. x*

EXCHANGE — CALIFORNIA AND eastern property. We can match you. List with us at once. J. C. CHARLES & CO., 111 Broadway, Los Angeles, Cal. 13

EXCHANGE—PITTSBURGH, PA., 11-room brick house, modern and located east end; price, $12,000; house in Los Angeles. Address J. A. DUBBS, 212 Tajo Bldg., Los Angeles. x*

EXCHANGE—OR SALE, WANT L. A. property for elegant brick residence in most desirable suburb of Cleveland; also farm and lake frontage. Address box 77, MERCANTILE, Pasadena. x13

EXCHANGE—40 ACRES, E. ½, N.E. ¼, sec. 14-16-16, Osage county, Kan., no buildings, some alfalfa and clover, $1200, mtg. $1000; 80 acres, 10 miles from Iowa, Neb., $2400, mtg. $1000; (N owner.) Lockridge, Iowa.

EXCHANGE—$1250, CLEAR, TWO COTtages; also $1250, clear, 2-story building and barn on corner lot in Topeka, Kan.; both for California. JAMES THOMPSON, Manor Bldg. 13

FOR EXCHANGE—5-ROOM HOUSE, ROBINson ave., near Madison, Cleveland, O., stated at $25 a month, $4000, for city or suburban. E. BECKER, 625 S. Spring. x13

FOR EXCHANGE — CLEAR OAKLAND property, $4000, for acreage. PALMER INVESTMENT CO., 239 W. Third st. "Phones Main 2763, Main 2763. x13

FOR EXCHANGE — PINE DAIRY FARM near Kenosha, Wis., 150 acres, well improved; choice orange grove. Box 75, TIMES OFFICE, Pasadena. x13

FOR EXCHANGE—WE MAKE REAL ESTate exchanges and can handle property to advantage. Main 2763, F7746, 236-7 Bradbury Bldg. DENNIS-GORDON CO.

FOR EXCHANGE—WANTED GOOD SOUTHern California for two rented stores, Muscatine, Mich., corner of town. Address B, box TIMES OFFICE.

FOR EXCHANGE — EASTERN INCOME property, worth about $2000; renting $20 per month; want property, auto or what have you? Address WEST 2nd st.

FOR EXCHANGE—BUFFALO, N. Y., $8000 cash-ence in swell location; mortgage $4000; per cent.; want Southern California. Address G, box 88, TIMES OFFICE. 13

FOR EXCHANGE—OR SALE—I HAVE 8 clocks, 44 lots, in a growing city in Oregon; here is a chance to make some money. J. HEUMANN, office 227 Copp Bldg. x13

FOR EXCHANGE—320 ACRES, NEAR IDAHO alls, Idaho, for California land. San Joaquin or Imperial preferred. H. KNOWLES, 1st and Spring, Long Beach. x13

FOR EXCHANGE—SEVEN-ROOM MODERN house; also large lot in Cleveland, O., for Los Angeles. Owner J. S. RANDALL, 715 E. 1st st. 13

FOR EXCHANGE—4-ROOM MODERN COTtage, Kansas City, Mo. OWNER, Main 41. 13

FOR EXCHANGE—OAKLAND AND SAN Francisco for Los Angeles, my specialty. J. ROLL, 607 H. W. Hellman Bldg. x13

FOR EXCHANGE — NEBRASKA CLEAR, for Los Angeles, improved. M. D. FRASER, Central Bldg. x13

FOR EXCHANGE—WANT CLEAR LAND in northern city improved. Owner, 404 MAIN TIMES.

FOR EXCHANGE—CHOICE RESIDENCE lots in growing foothill town to exchange for dairy or dairy stock. NATIONAL INVESTMENT CO., Central Bldg., Sixth and Main. x13

FOR EXCHANGE—
Eastern and Northern Real Estate.

FOR EXCHANGE— FOR EXCHANGE. DAVID BARRY AND COMPANY EXCHANGERS EASTERN FOR CALIFORNIA AND CALIFORNIA FOR EASTERN.

IN EXCHANGES WE DEAL WITH OWNERS ONLY.

Do not overlook the fact that we are making every effort to secure superior exchange properties and are prepared to assist you in securing not only what you can merely use, but what you may really want.

$1100—Clear Chicago lot; want improved Los Angeles to $2500. Will assume.

$1400—40 acres unimproved at Elsmere near Corcoran, small mortgage, $200; want a lot.

$1500—54 acres, cut over timber land in Michigan, clear; want property here; will assume.

$1500—10 acres, fine land at Corning in Tehama Co., Calif.; want property here.

$2000—20 acres of fine irrigible land, water on it in Fresno Co., clear of debt; want improved Los Angeles.

$2000—124 acres, timber land in Wisconsin, clear; want lots or land here.

$2750—320 acres, near San Angelo, Tex., mtg. $1875, 8 per cent. Sale to be fine land in a coming section of Texas; want property here.

$4500—7 good Chicago lots, Maywood suburb, clear; want property here.

$5000—160 acres, near Amarillo, Tex., mtg. $2200 payable, $500 per annum; want property here; will assume.

$20,000—321 acres in Tehama County, Cal., mtg. $8000, due on or before 1, 2 and 3 years, 6 per cent. plenty of water; want property here; will divide and trade.

$25,000—3320 acres, superior grazing land in Louisiana, clear. Owner will add 1920 acres of fine Texas rice land worth $10 per acre, and an improved 320-acre ranch in Louisiana, and exchange the whole amounting to $142,400 for property here and will assume.

$25,750—1420 acres of coal and timber land in Union County, Tenn., coal and timber are just as staple as corn and cotton; want any good property here.

$30,000—Chicago apartment building, 12 apartments, mtg. $22,500, 5½ per cent. Lot 91x159. Income $6600; want agricultural land or ranch.

$31,575—427 acres of land in Tulare county. Owner represents this to be superior orange land; will exchange all or part for apartment house site.

WE HAVE SOME SUPERIOR LOS ANGELES IMPROVED PROPERTIES THAT WE CAN EXCHANGE, FOR CLEAR EASTERN IMPROVED CITY AND COUNTRY PROPERTY.

DAVID BARRY AND COMPANY.
718-719 Union Trust Building.
Phones F7683. Main 4683.
Members Los Angeles Realty Board. x13

FOR EXCHANGE—CHOICE LEVEL 160-acre Red River Valley, Minnesota, wheat farm; all under cultivation, house, 6 room, strictly modern home, Fargo, N. D. Want California for both.

13 acres, fine improved, Cass Co., Mich., fruit farm, $5000. Want California.

Elegant 8-room strictly modern brick home and factory building; elegant location property, Denver. Want city or orange grove.

160-acre improved, Benson county, N. D., farm, $4000. Want acreage.

2 fine homes, Louisville, Ken. Want suburban home here.

Fine, very nicely improved stock ranch near Elgin, Ill., $30,000. Want California.

180-acre improved Oklahoma farm, $2000; choice Nemaha county, Kas., farm; elegant Kansas City home; also Indianapolis, Terre Haute and Davenport, Ind., homes for California.

Have eastern farms and residences almost every State. For California property want list.

IDEAL REALTY CO., 290 Severance Bldg., 6th and Main. Phones 61851, Broadway 2297. 13

FOR EXCHANGE—
ST. LOUIS.
ST. LOUIS.
ST. LOUIS.

Owner now in Pasadena. Has a fine two-apartment brick and stone flat building, in fine section of St. Louis. Always well rented. Fire repair. Close to four car lines. Price $3500 clear. Wants Los Angeles or vicinity. Will assume some. Get busy if you want a good trade. Picture at office.

ST. LOUIS.
ST. LOUIS.
ST. LOUIS.

J. RICHARD HAAS, Chamber of Commerce, Pasadena. Both telephones 3141. x13

FOR EXCHANGE—SOME GOOD ONES—
Want Southern California for each of these properties; will assume.

$4,500—Clear; 280 acres in Minnesota.
$4000—Clear; improved Idaho ranch.
$3500—Indiana farm; want offers.
$1800—Clear; fine Denver residence.
$3000—Clear; improved Nebraska farm.
$1650—Clear; 21 lots in Tacoma.
$7,500—Clear; 8 houses in Peru, Ind.; want Southern California.
$10,000—Pennsylvania farm.
$12,000—Clear; Chicago income.
ARTHUR BENNER, 209 Lissner Bldg.
F5827, Main 8272. 524 S. Spring. x12

FOR EXCHANGE—
$9000—Clear, Minnesota. 236-acre ranch, good house, barns, wells, fenced and cross-fenced. Want land in Southern California.

$12,500—Clear, North Dakota, 160-acre farm, house and barn, 'phone in house, close to railroad and station. What have you?

J. T. PETERS, 427-428 H. W. Hellman Bldg. x13

FOR EXCHANGE—IN THE BEAUTIFUL south, fine business property, main street, Silverton, Ga. Population about 2000, fronting 82 feet by 200 to back street. Ground worth $1500; portion of front fine 2-story brick, well equipped hotel. Also 2 other lots, one around commercial business, rates $2 and $2.50 per day. Building and furnishings, $25,000; entire property $32,500. Owner wants Southern California health requiring dry climate. D. SHEPPARD, Agent, Silverton, Ga.

FOR EXCHANGE—$45,000 HOTEL, LIVE eastern city; appraised by bank at $50,000; no mortgage; lot 175x175; corner, 55 rooms, 4 storerooms, livery; tile and quartered-oak floors; private baths, bar and cold water; thoroughly up-to-date. Has magnificent office. Income $250 month; leased 10 years, which is 7 per cent. on our price. A remarkable opportunity. Our client will assume up to $25,000 on California income property.

HORACE G. HAMILTON CO.,
300-301 PAY BLDG. 3RD & HILL. x13

FOR EXCHANGE — 4-ROOM COTTAGE, corner lot, $1000, for Los Angeles; will assume. M. F. ZIEGLER, owner, 1000 Fifth st., Santa Monica. 12

FOR EXCHANGE—
Real Estate Miscellaneous.

FOR EXCHANGE—TRUST DEED WORTH $2000 and 60 acres good apple land in Oregon valued $6000, for well located lots or house and lot. Will trade all or part if yours is good. Might assume reasonable amount, or put in some cash. Address M. box 208, TIMES BRANCH OFFICE. 13

FOR EXCHANGE—WE HAVE FOR EXchange or sale, an extra fine list of city, suburban and country property, both improved and unimproved. We can match any kind of trade. CHANDLER & OGDEN, real estate and loans, 611 Delta Bldg. F7121. x*

FOR EXCHANGE—WILL EXCHANGE MY 10,000 shares of stock with active interest as manager of the company; will sell at a sacrifice. Address D, box 102, TIMES OFFICE.

FOR EXCHANGE—ICE AND CREAMERY plant, fine location. Southern California. $15,000. Want Los Angeles; will assume.
704 Union Trust Bldg., Fourth and Spring. x13

FOR EXCHANGE — BEAUTIFUL NEW 7-room bungalow, choice location, Pasadena, for small ranch, near city; also Berkeley modern cottage, well rented, for Los Angeles or acreage. GEO. D. HUTCHINSON, Station B, Pasadena. x13

FOR EXCHANGE—
WANTS REAL ESTATE ANYWHERE for lease and furniture of 100-room hotel on Hope street. Price $6000.
HARRY B. GOODMAN CO., 701 Pay Bldg. x13

FOR EXCHANGE—
2 lots, both corners, in Huntington Park; 1½ blocks to electric line; $2500, clear. Will trade for L. A. lot or for small house and lot. F7744. THOMSON, 522 S. Main. x*

FOR EXCHANGE—AN OLD ESTABLISHED business, a money-maker, can be exchanged for good bare lots or income property, either $10,000 or $20,000. Owner who has been sick wants to retire. B. W. BARTELS, 531 Mason Bldg. x13

FOR EXCHANGE—TWO LOTS ON NAVY avenue, Ocean Park, free and clear of all incumbrance; want automobile, no junk considered. WADDLE INVESTMENT CO., 605-607 Delta Bldg. Main 1478. F1628. x13

FOR EXCHANGE—$10,000, 5-ACRE ORANGE and lemon grove on Main st., Corona; clear; very nice house. Want income, flats or residence, W. about even trade. B. W. BARTELS, 531 Mason Bldg. x13

FOR EXCHANGE—OR SALE, $2250, 5-ROOM cottage, corner lot, 50x150; east front; fenced; fine place to erect a store; addition; clear. Want sand lot, santa Monica or Ocean Park. B. W. BARTELS, 531 Mason Bldg. x13

FOR EXCHANGE—BUSINESS PROPERTY and hotel, southwest, and alfalfa ranch; houses, southwest, can match anything. C. M. BUCK, 225 Byrne Bldg. Main 4672. A1849.

FOR EXCHANGES—FOR—
Bring in your exchanges and get acquainted with my Mr. McCoy—he will trade your property. Advertise your exchanges in the Times.

FOR EXCHANGE—
Real Estate Miscellaneous.

FOR EXCHANGE OR SALE—2000 PROPOSITIONS.
H. C. DECKER. H. C. DECKER.
625½ S. BROADWAY. Phones F6228, Main 4177.
Established Hotel and Exchange 15 years. Over 25 years in San Francisco, Oakland and Los Angeles.
SEE HIS MANY BARGAINS.

2 lots for rooming-house.....$1500
Cottage, lot 50x165, rooming-house.....$1800
10 acres for cottage.....$6000
4 acres in Beaumont for bungalow.....$1200
LIST YOUR RANCHES WITH DECKER.
5-room cottage for grocery.....$2500
8-room modern house for lot.....$3000
6-room cottage for apartment house.....$2400
4-room cottage for lot.....$2500
62-room hotel for real estate.....$6000
Apartment, 10 rooms, for home.....$3000
24-room rooming-house, lots or cottage.....$4500
4-room cottage at Hollywood.....$2500
Apartment house, 18 rooms, for real estate.....$3000
60-room lodging-house, cottage.....$5000
62 rooms for real estate.....$2500
26 acres, improved, house and lot.....$4000
10 acres at Baldwin Park.....$2000
10 acres at Santa Cruz.....$4000
15-acre ranch for bungalow.....$4500
2 flats, 5 and 6 rooms, for real estate.....$4000
Oakland flats, home in Los Angeles.....$4000
14 rooms, Santa Monica bungalow.....$3500
LIST YOUR RANCH WITH DECKER.
DECKER sells and exchanges all kinds of property.

Hotel, 40 rooms, exchange for ranch, fine corner; best in city. What have you to offer?

8-room cottage; lot 50x150; for rooming-house.....$2500
44-room modern rooming-house, cottage.....$4000
Cottage in Edendale, 6 rooms, for rooming-house.....$2200
6-room bungalow; wants Hollywood.....$1000
6-room apartment house, new; good.....$4500
36-room new modern; hot water.....$7500

28 acres, 10 in walnuts, and fruit; house, barn, windmill, pumping plant, on Santa Ana car line; plenty of water; trees all bearing; want bungalow or cottage; this is a good ranch; look at it. See DECKER.

Orange grove, 18 acres, full bearing; present crop worth $4000; best varieties; no frost; only 26 minutes from city. See DECKER.

45-room up-to-date rooming-house; steam heat; hot water; long lease; downtown; always full of paying rooms; clears over $250 per month; owner wants bungalow, ranch or cottage. See DECKER.

Apartment house, 60 rooms, fine corner; grand location; cheap rent; will exchange for cottage, ranch, bungalow or lots. Price $6500. 24-room modern bungalow, exchange for R. H., $4000.

List your property with DECKER for quick sale or exchange.
6 rooms, 87th Pl., ex. for cottage, close in.....$2500
15 acres, highly improved; ex. for 8-room house.....$6500
25 acres and rooms; ex. for anything good in L. A.....$2500
160 rooms, finest in L. A., ex. for city.
Property worth $30,000 for 80 acres, improved, Redlands, ex. for apts.$16,000
Rooming-house to ex. for automobile.....$1200
Hotel property, 82 rooms, for orange grove.....$25,000
To sell, exchange or buy, see DECKER.
H. C. DECKER, 625½ S. Broadway. Main 4177, F6228. 13

FOR EXCHANGE—$12,000; CLEAR, THREE Wilshire boulevard district lots. Want modern house, WESTLAKE-WILSHIRE district, to $15,000; pay CASH difference.

$7000—CLEAR; a corner in the best residence section of BERKELEY, Cal. Want to exchange here, WESTLAKE-WILSHIRE way, or on the high ground, S.W., to $12,000 or $15,000. Pay CASH difference.

$20,000—Light and Power Co.'s 6 per cent. gold bonds. Want fine residence in city to $15,000. Pay CASH difference.

$20,000—Fine 20-acre lemon and orange grove, nicely located at Cucamonga; in fine condition. Want home in city; might consider several small places and assume.

$16,000—15-acre navel grove at Riverside, in first-class condition. Owner wants city property and assume some.

$10,000—7½ acres, nicely located, at Ontario, 4 lemons, ¾ oranges, 10 years old; 6-room house, barn, etc. Outside house for 2 cows, ample water stock. Grove in first-class condition, heavily fertilized. Owner wants residence in city or Glendale for part.

$25,000—Two fine homes, one WESTLAKE way, other WEST ADAMS district; mortgages on each, $5000. Owner wants orange grove, Covina or Charter Oak district, and assume.

$18,000—Fine home in Glendale; nicely located on a corner; 164 feet frontage; fine lawn, garage, etc. Every convenience; hardwood floors; all the new built-in effects, and furnace. Want city property, or will include other property in city and exchange for orange grove, foothill section.

HENLEY-HALFHILL CO.,
224-225 CITIZENS' NAT'L BANK BLDG.
x12 A2135, M. 5018.

FOR EXCHANGE—OR SALE—20-ACRE ranch, 1 mile from Burbank; 15 acres alfalfa, balance fruit; pumping plant, 25-h.p. engine, 100 inches water; windmill and tank; large barn; 7-room house. This place will pay 10 per cent. on $25,000; can be bought for $18,000. Want residence in Los Angeles or Pasadena up to $8000, balance terms; clear.

7½ acres, 2 blocks north of Sunny Slope, on Monrovia line; large new 8-room house; a modern country home; price $12,000; want Los Angeles vacant or improved.

Fine piece of income property at Portland, Or., consisting of 4 nice cottages, all rented; want Los Angeles; price $12,000; all clear.

Elegant large modern home at El Paso, Tex.; modern and nice; want residence in Los Angeles, or ranch, close by; price $7000. Clear.

101 feet on Grand ave., with large 10-room house; on corner; all paved; good garage; rents for $100 per month; price $15,000. Mortgage $7500; want smaller house and vacant for equity; fine for large apartment house.
See MR. LEICK, 315 S. Hill, with
WESTERN REALTY & INV. CO. F2935. x13

FOR EXCHANGE—
$40,000—Walnut grove, Whittier; can divide. Want L. A. apartments.
$40,000—Walnut grove, Fullerton; good improvements. Want apartment.
$25,000—Hotel 15 rooms; brick and stone; eastern city. Want orange, walnut, or lemon grove, or L. A. flats.
$11,000—70 acres, Santa Rosa; fine improvements; 23 acres fruit; can divide place. Want Los Angeles.
$45,000—Danville, Ind.; fine income business property. Can divide. Want orange grove or L. A. income.
$7000—Chicago lots and cash for L. A. or beach income.
$4000—Chicago flats for L. A.
$3000—Bell station. Price sell; good improvements. Want L. A. home.
$20,000—17-acre orange grove; frostless; good crop. Want L. A. home to $14,000.
$20,000—L. A. apartment-house; 2-me lot, near in. Want Al orange grove.
$9,000—Pasadena, $1500. Beautiful 8-room modern residence. Want 5 or 6-room bungalow.
$1500—Barber shop for sale, on 3rd near Spring.
Phone A1225. 312 West Third St.
THOMSON REALTY. x13

FOR EXCHANGE—
$15,000—Redlands, income apartment house for city or beach, can add some good stock on larger deal.
$8000—Bunch city residence lots for income.
$200—per acre, land near Garden Grove, want city residence, about 5-room house.
$150—per acre, well improved farm near Delano, 160 acres, want city or beach, house or income or consider close-in land. Can divide to suit. This will bear strictest investigation; will assume on income.
$2000—Clear, Manhattan and Del Rey lots for city residence and will assume.
$400—each for clear Downey lots, will assume on good city residence that will rent, or income.
$750—Finely furnished residence, best residence district, want lots or bungalow to equity of $2500, or will add cash difference on S.W. bungalow.
$7000—Eighty acres improved, near Perris, for city residence.
A. L. TRENCH with EDWARD C. DIETER,
Suite 305 Security Bldg. 13

FOR EXCHANGE—NO INFLATED VALUES
$2000—5-room house, new. West 18th. Mtge. $2500. Want lot and cash.
$3500—5-room house, new. Van Ness ave. Mtge. $4250. Want bungalow.
$50,000—Brick business block, city; mtge. $13,000. Want clear lots or acreage.
$17,500—Redlands oranges grove, clear. Want L. A. flats or houses.
$18,500—165x220. Glendale; 16-room bungalow; clear. Want city houses.
$2500—W. 20th st., 2 houses, 4 lots; mtge. $1500. Want semi-business vacant.
$9000—W. 11th st., 9-room house; mtge. $1500. Want semi-business vacant.
$9000—W. 11th st., 9-room house. Mtge. $4000. Wants vacant city or country.
$7500—5-rm. house; modern; Elden ave. Mtge. $4000. Want cottage or city lots.
Home Telephone bonds for city or country.
$8000—Corcoran, 61 acres; house, barn; mtge. $3000. Wants city vacant, or improved.
BERNARD A. VOLLMER.
A7399. 423 H. W. Hellman Bldg. x13

FOR EXCHANGE—
$12,000—Clear; in Stuben Co., N. Y., grist mill, sawmill, warehouse on switch, 16-room house, 7-room house, two very large barns, 80 or 85 acres land. Owner here and wants Southern California.
$4000—Clear, 10 rooms, oak trim, modern house and two lots, good barn, Indiana City. Want Los Angeles. Will assume.
$4500—Clear, 2 cottages and extra lots, well located in Colorado Springs. Want residence in L. A. Will assume.
320 acres fine land, in Minnesota, part of buildings and improvements, and only $20 per acre. Want Southern California.
$20,000—Mtg. $10,000, income property; lot 140x200, faces Pico, has large residence. Want other property.
EUGENE C. WEBSTER.
311 H. W. Hellman Bldg.

FOR EXCHANGE — NEW APARTMENT-house, modern, 24 rooms, well furnished, high, level lot, 58 feet front by 150 deep, 10 minutes' walk to Third and Hill streets. Will take up to $4000 in bungalow or vacant lots, some cash, balance to suit. Price $15,000. CHOICE, F7711.

FOR EXCHANGE—
Real Estate Miscellaneous.

FOR EXCHANGE—
$25,000—Stock in representative land company, doing fine business, excellent personnel and prospects for increase in values. Want city or ranch.
15,000—Clear city property, part or all, with cash for citrus grove.
$30,000—Choice large apartment corner, good improvements, prominent thoroughfare, southwest. Want smaller property.
$20,000—Large, well-improved Vermont-avenue corner, showing good revenue. Want houses or vacant.
$12,000—Established mercantile business and modern 6-room residence. Want Iowa or Ohio farm.
$7200—400 acres apple land, Tehachepi, perfect soil, good water. Want city.
$38,400—Section San Joaquin Valley land; 320 in grain, will yield $8000, fair buildings, good water. Want city.
$40,000—160 acres orange land, Porterville district. Want city.
$40,000—20-acre navel grove, trees 14 years, fine condition, good water, frostless. Want city.
$9000—Clear, 11 acres eucalyptus, trees 2 years, balance grain and garden truck. Pasadena.
$20,000—Large, close-in Temple-street apartment. Want improved.
FORBES REALTY CO.,
Main 8641. A1168. 601-02 Laughlin Bldg. x13

FOR EXCHANGE—OR SALE—
40 ACRES.
25 acres in bearing orange grove, just right age; 15 acres in grafted "Placentia Perfection" walnuts; balance in budded "Placentia" walnuts, that bring 2c per lb. wholesale more than the best Santa Barbara softshell; heavy and loads of walnuts this year; they bear at once, being grafted. Land all water stocked, and water very abundant. Soil A1. This price is low in comparison and you would make a good buy. 6-room cottage on sightly elevation, overlooking whole grove and countryside. Barn, house of tools, cement ditches. Everything goes. Owner wants to enter professional career, and would like to dispose of this home place and move to Los Angeles. Entire orange grove has heavy crop and fetch going for fertilizer. Would take part cash, part residence trade, and mortgage back, or would exchange all for income Los Angeles and assume or pay cash difference; or can add $25,000 worth of Lindsay, Strathmore, Tulare orange land and have a larger proposition.
AGENTS, NOTICE. Please cut this out and keep for reference.
Replying in full, very kindly, to
W. C. ETMANN,
Riverside, Cal. Sunset Red 3698. x13

FOR EXCHANGE—
Business lot on South Main; $15,000, clear. Will take home, Westlake district, for part; balance terms.

Beautiful 6-room house on 2d ave.; $4000; mtg. $1750. Want few acres close to city on electric car.

9-room house, 2th ave.; $6000; mtg. $3000. Want home in Boyle Heights, or will take vacant lots.

6-room house, Dorchester ave., Pico Heights; $4000, clear. Want residence at Venice, between ocean and Trolleyway.

Fine apartment house site on Hope st. Will take residence from 6 to 7 rooms, clear; balance mtg.

Fine apartment house site on Hope st. Will take residence up to $7000; mtg. back for difference. Look this up. DEHOUGNE.
WADDLE INVESTMENT CO.,
x13 Main 1478. F1628. 605-607 Delta Bldg.

FOR EXCHANGE—A FEW GOOD ONES.
$10,000—Clear, 11-acre walnut and fruit ranch; want city.
$10,000—Clear; fine hotel, close in; big income; want city or country property.
$12,000—Clear; city residence property; want vacant business corner; will assume.
$14,000—Clear; fine fruit ranch near Los Angeles; want Oakland or Berkeley property, same value or less.
$12,000—Clear, residence and six lots, fine location; want orange grove.
$9,000—Clear, large Central-ave. corner, close in; income.
$21,000—Clear, 650 acres eucalyptus and alfalfa land; want city income; will assume.
$40,000—Clear, 160 acres Compton; want apartment-house site.
$30,000—Clear; two pieces of close-in improved property; one piece of income and will assume; $15,000.
ARTHUR BENNER, 209 Lissner Bldg.,
F5827, Main 8272. 524 S. Spring st. x13

FOR EXCHANGE—
$12,000—CLEAR, HUNTINGTON BEACH, 4-room modern cottage, close in, furnished; rented; want cheap land; prefer towards Ontario or Redlands way.

$4500—CLEAR, VENICE, 1 block from beach, double front lot, with 4-room and 4-room cottages, furnished; want city; prefer Highland Park or Garvanza.

$11,000—LOS ANGELES; 11-room modern residence, WESTLAKE district; elevated lot, on paved street; want smaller place, city, beach or suburban and mortgage back.

$12,000—LOS ANGELES, E. Fourth st. near San Pedro, 27½x100 ft., small improvements; want half property and half cash or mortgage.

JAMES MENZIES,
x12 222 Byrne Bldg.

FOR EXCHANGE— WM. R. UBER.
$12,000—ORANGE GROVE, about 24 ACRES, trees 10 to 12 years old; principally VALENCIAS, NAVELS and SWEETS; good crop; absolutely frostless; house, barn; fully WATER-STOCKED; CONSIDER APARTMENT HOUSE or FLATS to $26,000; might assume.
$12,000—ORANGE GROVE, 12 ACRES ORANGES and LEMONS, 5-room BUNGALOW; WATER STOCK. WANT clear 5-room house, with some cash, $4000; can remain 5 years.
$11,000—ORANGE GROVE, 11 ACRES, ORANGES and LEMONS; fenced; consider LOS ANGELES improved, with $2000 cash; $4500 can remain at 7 per cent.
$7000—SIXTH AVE., fully modern 8-room house; LOT 50x150. WANT close-in improved ranch, near car line.
EXCHANGES A SPECIALTY.
WM. R. UBER,
See 303 Bryson Blk. 12
WITH BEN WHITE.

FOR EXCHANGE—
240 acres, mountain ranch, about 4½ is good orchard land; two houses, 3½ acres fruit, abundance of water, $9000.
20 acres, splendid all fruit; house and barn, good pumping plant, near Anaheim, $9000; also, two 5-room cottages, good corner for apartment house. Will trade either or all of these for city income. We have Santa Ana, property clear and cash for city income.
28 acres at Corona for cottage.
80 acres in Minnesota for California, and 6 rooms near Jefferson and San Pedro, $3500; want ranch about same value.
640 acres, Kern county, $15 per acre; want city income.

CLENDENON BROS.
225 Mercantile Place.
x13 Main 8192.

FOR EXCHANGE — 8-ROOM MODERN house, southwest, $7000, mortgage $2800; want ranch, near small town, for equity. 5-room, modern cottage and lot on Towne avenue, $12,250, mortgage $1500; want alfalfa ranch.
20 acres young deciduous fruits at Ontario, buildings, corrals, fine soil, $4500; want cottage.
Two fine modern 7 and 8-room residences, west and southwest, $15,000; want orange grove on electric or Salt Lake line.
40 acres on Redondo car line, 5-room house, pumping plant, fine soil, $24,000; Japs offered $22.50 per acre rent for this; mortgage $8000, 5 years, 7 per cent.; want clear eastern or northern for equity. G. E. DELVAN, 627 Bryson Blk. A3534.

FOR EXCHANGE—8-WELL 2-STORY MODern residence with 5 large rooms, reception hall, bath, pantry and large basement. Newly papered throughout and painted inside and out. Fine shrubbery and flowers. Fruit trees and garage in rear. Best car service in the city. Price $4000; bank mortgage $2250 at 7 per cent.
Elegant 6-room modern bungalow on corner. Abundance of flowers, lawn and garage, southwest. Price $3750; mortgage $2500.
Also $20,000 in an industrial company of Los Angeles.
Any or all the above for good alfalfa ranch. No junk or inflated values considered. For further particulars see H. A. TELFORD with J. N. Williams & Co., 906 I.W. Hellman Bldg. 411 South Main. 06453. Bdwy. 1539. x13

FOR EXCHANGE—
AT SAN PEDRO.
$2000—Good cottage on First st., 2 blocks from water front; a bargain.
$9000—56 feet, on Fourth st., 2 blocks from water front; improved with good cottage. These properties are clear and will exchange either one for a modern bungalow or a business corner in good section of Los Angeles.

See GRAY, with
G. H. A. GOODWIN CO.,
202-3 Central Bldg. Phones F2136, Main 7808. x13

FOR EXCHANGE—E. W. HAYWARD, 607 Grant Bldg. Phone A562.
$2500—Clear. On ocean front lot at Venice. This is first-class. Owner wants equity in two-story house; southwest.
$1500—Clear. Two good lots on East Fourth street for a good automobile. Must be first-class to look at.
$12,500—Mortgage $6500. This is semi-business property and well located. Want vacant lots or land. Quick and good trade.
$2000—Clear. Gilt-edged corner lot in Santa Barbara. Best residence section; price is satisfying walk. Want Imperial land.
List your properties with me for quick action. Exchanges made only on fair basis.
x13

FOR EXCHANGE—$6000, CLEAR; GLENdale, modern bungalow 6 rooms; wants orange grove.
$7000—Long Beach, 8-room modern apartment and office building; want ranch nearby.
$4000—Clear; West 21st; 4-room modern bungalow; want ranch, alfalfa and dairy.
$6000—Lamberahim; 10 acres peaches, apricots; plastered house; excellent income. Want city income.

PRICE & HARRIOTT CO., 216 Lissner Bldg.

FOR EXCHANGE—
Real Estate Miscellaneous.

FOR EXCHANGE—OR SALE—ONE OF the most attractive homes on Wilshire blvd., Los Angeles, northwest corner, 90x165, with modern 12-room residence, between Westlake Park and Vermont ave., the most desirable and fashionable residence section of the city. House has 2 baths, instantaneous heater and gas and electricity, furnace, large barn, fine auto and horses, with room for 2 more. Price $40,000. Would exchange on bearing orange or lemon orchard along foothills as far as San Dimas or Claremont, with or without house. Ranch must be in high state of cultivation and have plenty of water, right kind of soil and be the proper locality for cit

FOR SALE—
Miscellaneous.

FOR SALE—ONE LINOTYPE MACHINE NO. 3, in perfect condition, with one motor and one magazine, $1500. One machine, No. 4, in perfect order with one magazine and motor for $650. H. C. GILLESPIE, Goldfield, Nev. 13

FOR SALE—BARBER'S COMBINATION case for four chairs, good as new; also have some good second-hand chairs and other barber shop fixtures; liberal terms if desired. KIRCHNER SUPPLY CO., 139 North Main st. x13

FOR SALE—BEACON LIGHT CO. HAS ON sale the coming week the largest assortment of gas ranges to be found in the city. They are not cheap ranges, but ranges of quality. We also aim to give value for your money. 536 S. MAIN. 13

FOR SALE—AT THE "LIGHT HOUSE"— everything that makes light. Just as when you want a good light; we are the light makers. Electric, gas, gasoline, acetylene systems. Get our prices before you buy. BEACON LIGHT CO., 536 S. Main.

FOR SALE—ON TIME PAYMENTS, LACE curtains, portieres, couch covers, rugs, carpets and mattings and furniture; stoves and household goods. OVERELL'S, 709-715 S. Main st. THE BIG STORE.

TIMES BRANCH OFFICE, 321-23 S. SPRING st. Advertisements and subscriptions left at the new Spring-st. office of The Times will receive as careful attention as at the main office. Competent clerks in attendance.

FOR SALE — NEW AND SECOND-HAND billiard and pool tables and bowling supplies, bar fixtures of all kinds; easy payments. THE BRUNSWICK-BALKE-COLLANDER CO., 321-3 E. Third st., L. A.

FOR SALE—PIANOS, AT $150 AND $175 PER month. Square Pianos, of standard make, in excellent condition. Will sell on the above small payments. GEORGE J. BIRKEL CO., 345-347 S. Spring st.

FOR SALE—FINE SOLITAIRE DIAMOND ring, about 3 carats, taken on a debt, must be sold at once, very cheap for cash. Call 431 CHAMBER OF COMMERCE, between 1 and 2 o'clock.

FOR SALE—50 "JANDUS" INCANDESCENT arc lamps, with opal bell shape shades; at present in use in our store. Make offer for whole or part. O. A. HALE & CO., San Diego, Cal.

FOR SALE—4 BEAUTIFUL HAND-MADE Chinese rugs, suitable for couch covers, portieres or drapery, in dens or cozy corners, at great sacrifice as I am leaving the city. 949 W. SEVENTH. 19

FOR SALE—FREE MAP OF TEXAS WITH every (25c) three months subscription to TEXAS REALTY JOURNAL, Houston, Texas, big magazine telling all about Texas resources, development, opportunities, etc. 13

FOR SALE—PORTABLE CHURCH BUILDing, 30x40, on corner of 9th and Grand View street, to be moved; investigate and make offer. Phones South 5494, evenings South 6825. J. E. MINTON. 14

FOR SALE—CHEAP; VIOLE ATLAS CONtaining map of every lot in city, with legal description, and book with owner's name of each. MACLINTOCK, 300 Jeffries Bldg.

FOR SALE—ABOUT 30,000 SEED RED ORange tree plants, one year old coming spring (sweet stock,) from 2 to 10 inches high. R. TOM, 1237 W. 36th, L. A.

FOR SALE — PUMPING PLANT, VERY cheap to responsible party, in first-class condition, water used for domestic purposes only. Address R, box 186, TIMES OFFICE.

FOR SALE—PHYSICIAN'S CUT-UNDER buggy, rubber-tired; used only 3 months; new harness, and good horse; a bargain for some one; price $250; this is no junk. Address F, box 19, TIMES OFFICE. 13

FOR SALE — PANSIES, CARNATIONS, roses, ferns, palms, fruit trees and general nursery stock. Prices reasonable. West 9th car. HILL CREST NURSERY, Jasmine and W. 11th sts. West 2041. x13

FOR SALE—WATCHMAKER'S OUTFIT, lathe, complete, bench, plenty tools, tray, racks, safe, etc. As I have other business everything for $25. 1427 CARL AVE. Temple 1115. 13

FOR SALE—CARPENTERS AND BUILDERS, 30,000 ft. lumber; all kinds; must be sold in Southern California Exposition Bldg, 239 S. Main. Call alley rear Westminster Hotel, E. Fourth st. 13

FOR SALE—
One Sterling dry washing machine, complete cost $2500, to be sold for freight and storage charges. Apply at once, DAVIS WAREHOUSE CO., 412 E. 2nd st. 13

FOR SALE—AT A SACRIFICE, $20,000 worth new leather and rubber belting at a sacrifice; must be closed out regardless of cost. Call and inspect goods. 202 S. LOS ANGELES ST. H. SALKEY, Adjustor. 13

FOR SALE — 100 FAIRS UNION HARDware, steel, men's and women's roller skates, all practically new; used only few times, will sell cheap. CLOUGH'S ROLLER ALHAMBRA THEATER, San Pedro, Cal. 13

FOR SALE—LAND OF SUNSHINE AND Outwest magazines, file almost complete, from beginning of publication. Address F, box 217, TIMES BRANCH OFFICE. x13

FOR SALE—STORE FIXTURES, SCALES, cash register, electric coffee mill, showcases, counters, shelving, screen door, screen front, for 26-ft. store; tables, etc. Will be at store Sunday 10:30 to 12. 512 W. SEVENTH. 13

FOR SALE—FINE MAHOGANY $400 UPright grand piano, five months old; must sacrifice. Take $125 for quick sale. 1416 OAK ST. Take Washington and W. Adams car. 13

FOR SALE—CHICKERING UPRIGHT PIAno, mahogany case, fine condition, for $75 original cost, biggest snap in city; terms for part. See it Monday at FORRESTER BLDG., 457 S. Broadway. x13

FOR SALE — SODA FOUNTAIN AND counter, cost $50, second-hand, will sell Blickensderfer typewriter $12; Chamber's Encyclopedia $25; panorama camera; 6x8 kodak. Address F, box 86, TIMES OFFICE. x13

FOR SALE—CIVIL ENGINEER RETIRING, wants to sell at half price one 20-in. transit, one 7" level, two tapes, one leveling rod, at half price. Call Sunday at 521 E. 32ND ST. 13

FOR SALE—RARE CURTAINS MADE BY Indians in Central America. Ordered for beautiful for den or sofa pillows; light weight. Price $8 for pair. Address K, box 37, TIMES BRANCH OFFICE. 13

FOR SALE—COMPLETE PATTERN SHOP outfit at a bargain; goods are no better made. Also direct current motors and dynamos below cost. 204 GERMAIN BLDG. Home 13173.

FOR SALE—STANDARD OIL WELL DRILLing rig, boilers, engines, tools, cables, sand pump, casing, elevators, etc., for sale cheap. SLOUM & CO., 507 Bradbury. A1003; Main 1082. 13

FOR SALE—NAVAJO RUGS, BEAUTIFUL designs, just received from the Navajo reservation; will be sold at very reasonable rates at the NAVAJO AGENCY, 1127½ A. Olive. Mrs. C. Gruner, agent.

FOR SALE—SHOWCASE REFRIGERATor, just the thing for meat market, delicacy, butter or fruits; scales, counter with marble, enameled platters, etc. KIRCHNER SUPPLY CO., 139 North Main st. 13

FOR SALE—REFRIGERATOR FOR MEAT market, also complete outfit, good as new; liberal terms if desired; just the thing for meat dept. in grocery. 120 NORTH MAIN STREET. x13

FOR SALE—ELKSKIN SHOES, MADE OF imported elk hide, $1.50 up. Fine hand and machine repairing at popular prices. GREENOUGH SHOE CO., 147 North Spring. 13

FOR SALE—EDISON EXHIBITION MODEL moving picture machine, electric light or gasolene gas, complete for road or theater; price $130. See it Monday. 1839 INGRAHAM ST. 13

FOR SALE—"SURE HATCH" INCUBATOR, 240 eggs; a bargain for cash, or will trade for chickens or what have you? Phone Hollywood 1192. 1424 FARMELY PLACE. 13

FOR SALE—RHEUMATISM CURE. Perfected Oxegenor King, sure cure; cost $25; will sell for $15 as I have no more use for it. PHONE WEST 2302. 13

FOR SALE — AUTO-PIANO SLIGHTLY used, good as new, at a sacrifice. Call and see it. 1847 SANTEE ST. Phone Broadway 1404. 13

FOR SALE—ANTIQUE MAHOGANY FURniture, finest collection in this country, closing out at POWERS'S ANTIQUE STORE, at cost prices, 627 S. Olive st. x13

FOR SALE—40 FEET OF GLASS OFFICE partition, used about 3 months, your price is mine. WEBB, the Carpenter, 315 Center Place. P1123. Broadway 1852. 13

FOR SALE—3 QUARTERED OAK STORE doors, with plate glass, cheap. WEBB, the Carpenter, 315 Center Place. P1123. Broadway 1852. 13

FOR SALE—AN ALMOST NEW 2 H. P. Fairbanks and Morse gas engine, also lumber and fencing. Apply 1842 S. FLOWER. 13

FOR SALE—TEN WESTERN WHEEL SCRAPers, one heavy wagon, ALBERHILL COAL AND CLAY CO., 312 Security Bldg. x13

FOR SALE—LADY'S ENGLISH CROSS RAD-die; habit and outfit. Inquire 409 LAKE ST. Phone 54499. 13

FOR SALE—6-ROOM HOUSE, BARN AND fences; must be moved at once. 278 DOUGLAS ST. Temple-st. car. 13

FOR SALE—GENTLEMAN'S FUR LINED mink coat. Call 1845½ E. FIRST ST., room 6. 14

FOR SALE—CHEAP FUEL, APRICOT PIT shells, good as wood, $4 ton delivered. Phone SOUTH 1706. 13

FOR SALE—HIGH GRADE SMITH SHOTgun of the latest model, cheap. PHONE Main 8477. 13

FOR SALE—50 VICTOR PHONOGRAPH records; regular 60c size, for 20c each while they last. Call 127 S. HANCOCK ST. 13

FOR SALE—ELEGANT SODA FOUNTAIN value $750. Will take half price if sold at once. 1309 CENTRAL AVE. 13

FOR SALE—3000 CHOICE YOUNG WALNUT trees. W. S. SMITH, route 2, Burbank, Cal. x

FOR SALE—WHEEL CHAIR, AS GOOD AS

FOR SALE—
Miscellaneous.

FOR SALE—GEM STEWART RANGE, water back and blue flame distillate burner, good outfit; I'm getting gas. Address B, box 198, TIMES OFFICE. 13

FOR SALE—CHEAP; 3 MEN'S TAILOR-made suits and one overcoat; size 40-44; slightly worn. MR. JACKSON, 101 S. Bunker Hill. 13

FOR SALE—OR RENT, NEW INVALID wheeled chairs. Rent can apply on purchase. Vibrators and batteries. PROFESSIONAL SUPPLY, 415 West Fifth. 14

FOR SALE—CHEAP, FIRST-CLASS TICKet to Salt Lake, male, medium, light, middle aged, good until 15th. PHONE TEMPLE 733. 13

FOR SALE—OR RENT, NEW INVALID Wheeled chairs, besides tables, vibration, etc. PROFESSIONAL SUPPLY CO., 415 West 5th. 13

FOR SALE—TENTS THAT ARE TENTS. New and some slightly used. Window awning a specialty. WISE & DOWNIE, 656 E. Seventh street, Broadway 2180. P3306. x

FOR SALE—PULVERIZED SHEEP MAnure; best for lawns and flowers; sold and delivered by GEO. SCHORNICK, 307 N. Mott st. Boyle 1045; 41558. 15

FOR SALE—A BLACK CLOTH RIDING habit; made by Danziger; small size; also patent leather boots and derby hat. PHONE 72021. 12

FOR SALE—BRAND NEW BAKER ELECtric. Never been used. Sell for cost. Biggest bargain yet. ELMORE MOTOR CAR CO., 742 S. Olive st. x13

FOR SALE—ROOFING AND BUILDING paper of best quality for half price; convince yourself. 7202 GRIFFITH AVE. Tel South 4162 x

FOR SALE — SEVERAL RICHARDSON & Boynton furnaces for house heating in different sizes; special prices. BAKER IRON WORKS.

FOR SALE—1000 BUSINESS CARDS FOR $1. Letter heads and envelopes our specialty. COOK PRINTING CO., 204 Mercantile Place. x

FOR SALE—FIXTURES OF HOTEL, DINing-room, having large outside trade, with lunch counter; $400 cash. M. GARDNER, Hotel, Brawley, Cal. 12

FOR SALE—DIAMOND BRACELET, LOCKet and gent's ring, taken on loan; can be had at a bargain; no dealers. 912 CENTRAL BLDG. x

FOR SALE—A COLLECTION 7 RARE rugs, foreclosed for client; price of best takes them all. 931 CENTRAL BLDG. P1054. x

FOR SALE—BRAND NEW BAKER ELECtric. Never been used. Sell for cost. Biggest bargain yet. ELMORE MOTOR CAR CAR CO., 742 S. Olive st. x13

FOR SALE—NEW INTERNATIONAL MAchine putting on rubber tires, complete; exchange for gasoline buggy. Phone Boyle 1765. 119 S. SOTO ST. 13

FOR SALE—COMPLETE DENTAL OUTfit, chair, cabinet, electric engine and lathe, good as new; BOYLE 1284, see dentist corner First and Cummings sts. 13

FOR SALE—GENT'S 36 DRESS SUIT, SIZE 35-32, good as new, cheap, $15; lady's suede shoes, size 4½, cost $6, for $2. 1961 APEX AVE. Edendale car. 13

FOR SALE—YOUNG ROSE BUSHES AND bougainvilleas, 30c each; any amount; well rooted. 3722 ALISO AVE. E. First st. car to Hicks. 13

FOR SALE—CLUSTER DIAMOND RINGS, diamond earrings and Princess 2-carat ring; also Buick runabout; make me offer. 1847 SANTEE ST., room 5. 12

FOR SALE—ELECTRIC SHAEFFER HEAL-ing cells; good as new; cost $100; will sell cheap. 407 BROADWAY LAND CO., 312 Mason Bldg.

FOR SALE—125,000 CLEANED BRICK GOOD as new ones; want lot, cleared; also thousands of lath and some whole brick. 309-5 FROST BLDG. x

FOR SALE—AGUINALDO'S CLOCK, CAPtured by American troops in Manila; on exhibition, 407 BROADWAY DEPARTMENT, at 114 S. Spring. ROOM 1. Phone A2689. 12

FOR SALE—SEED POTATOES, $30 BUSH. Burbank, $1.50 per hundred. Apply to JOHN HELPIN, Take Covina car line till San Gabriel Blvd., two blocks south. 12

FOR SALE—EUCALYPTUS, ROSTATAS and Teretic ornis, ready for March delivery; lowest price. Call and examine them at 441 S. HARTFORD AVE. 13

FOR SALE—82 FOR 500 LETTER HEADS and 500 business cards, neatly printed; velopes $1.50 per thousand. LE GRAND PRINTERY. Phone 54542 for solicitor. 12

FOR SALE—$700 EQUITY 5-ROOM MODERN, bath, square Pianos, of standard make, in excellent condition. Will sell on the above small payments. GEORGE J. BIRKEL CO., 345-347 S. Spring st.

FOR SALE—FINE SOLITAIRE DIAMOND ring, about 3 carats, taken on a debt, must be sold at once, very cheap for cash. Call 431 CHAMBER OF COMMERCE, between 1 and 2 o'clock.

FOR SALE—$5 "JANDUS" INCANDESCENT arc lamps, with opal bell shape shades; at present in use in our store. Make offer for whole or part. O. A. HALE & CO., San Diego, Cal.

FOR SALE—4 BEAUTIFUL HAND-MADE Chinese rugs, suitable for couch covers, portieres or drapery, in dens or cozy corners, at great sacrifice as I am leaving the city. 949 W. SEVENTH. 19

FOR SALE—FREE MAP OF TEXAS WITH every (25c) three months subscription to TEXAS REALTY JOURNAL, Houston, Texas, big magazine telling all about Texas resources, development, opportunities, etc. 13

FOR SALE—PORTABLE CHURCH BUILDing, 30x40, on corner of 9th and Grand View street, to be moved; investigate and make offer. Phones South 5494, evenings South 6825. J. E. MINTON. 14

FOR SALE—CHEAP; VIOLE ATLAS CONtaining map of every lot in city, with legal description, and book with owner's name of each. MACLINTOCK, 300 Jeffries Bldg.

FOR SALE—ABOUT 30,000 SEED RED ORange tree plants, one year old coming spring (sweet stock,) from 2 to 10 inches high. R. TOM, 1237 W. 36th, L. A.

FOR SALE — PUMPING PLANT, VERY cheap to responsible party, in first-class condition, water used for domestic purposes only. Address R, box 186, TIMES OFFICE.

FOR SALE—PHYSICIAN'S CUT-UNDER buggy, rubber-tired; used only 3 months; new harness, and good horse; a bargain for some one; price $250; this is no junk. Address F, box 19, TIMES OFFICE. 13

FOR SALE — PANSIES, CARNATIONS, roses, ferns, palms, fruit trees and general nursery stock. Prices reasonable. West 9th car. HILL CREST NURSERY, Jasmine and W. 11th sts. West 2041. x13

FOR SALE—WATCHMAKER'S OUTFIT, lathe, complete, bench, plenty tools, tray, racks, safe, etc. As I have other business everything for $25. 1427 CARL AVE. Temple 1115. 13

FOR SALE—CARPENTERS AND BUILDERS, 30,000 ft. lumber; all kinds; must be sold in Southern California Exposition Bldg, 239 S. Main. Call alley rear Westminster Hotel, E. Fourth st. 13

FOR SALE—
One Sterling dry washing machine, complete cost $2500, to be sold for freight and storage charges. Apply at once, DAVIS WAREHOUSE CO., 412 E. 2nd st. 13

FOR SALE—AT A SACRIFICE, $20,000 worth new leather and rubber belting at a sacrifice; must be closed out regardless of cost. Call and inspect goods. 202 S. LOS ANGELES ST. H. SALKEY, Adjustor. 13

FOR SALE — 100 FAIRS UNION HARDware, steel, men's and women's roller skates, all practically new; used only few times, will sell cheap. CLOUGH'S ROLLER ALHAMBRA THEATER, San Pedro, Cal. 13

FOR SALE—LAND OF SUNSHINE AND Outwest magazines, file almost complete, from beginning of publication. Address F, box 217, TIMES BRANCH OFFICE. x13

FOR SALE—STORE FIXTURES, SCALES, cash register, electric coffee mill, showcases, counters, shelving, screen door, screen front, for 26-ft. store; tables, etc. Will be at store Sunday 10:30 to 12. 512 W. SEVENTH. 13

FOR SALE—FINE MAHOGANY $400 UPright grand piano, five months old; must sacrifice. Take $125 for quick sale. 1416 OAK ST. Take Washington and W. Adams car. 13

FOR SALE—CHICKERING UPRIGHT PIAno, mahogany case, fine condition, for $75 original cost, biggest snap in city; terms for part. See it Monday at FORRESTER BLDG., 457 S. Broadway. x13

FOR SALE — SODA FOUNTAIN AND counter, cost $50, second-hand, will sell Blickensderfer typewriter $12; Chamber's Encyclopedia $25; panorama camera; 6x8 kodak. Address F, box 86, TIMES OFFICE. x13

FOR SALE—CIVIL ENGINEER RETIRING, wants to sell at half price one 20-in. transit, one 7" level, two tapes, one leveling rod, at half price. Call Sunday at 521 E. 32ND ST. 13

FOR SALE—RARE CURTAINS MADE BY Indians in Central America. Ordered for beautiful for den or sofa pillows; light weight. Price $8 for pair. Address K, box 37, TIMES BRANCH OFFICE. 13

FOR SALE—COMPLETE PATTERN SHOP outfit at a bargain; goods are no better made. Also direct current motors and dynamos below cost. 204 GERMAIN BLDG. Home 13173.

FOR SALE—STANDARD OIL WELL DRILLing rig, boilers, engines, tools, cables, sand pump, casing, elevators, etc., for sale cheap. SLOUM & CO., 507 Bradbury. A1003; Main 1082. 13

FOR SALE—NAVAJO RUGS, BEAUTIFUL designs, just received from the Navajo reservation; will be sold at very reasonable rates at the NAVAJO AGENCY, 1127½ A. Olive. Mrs. C. Gruner, agent.

FOR SALE—SHOWCASE REFRIGERATor, just the thing for meat market, delicacy, butter or fruits; scales, counter with marble, enameled platters, etc. KIRCHNER SUPPLY CO., 139 North Main st. 13

FOR SALE—REFRIGERATOR FOR MEAT market, also complete outfit, good as new; liberal terms if desired; just the thing for meat dept. in grocery. 120 NORTH MAIN STREET. x13

FOR SALE—ELKSKIN SHOES, MADE OF imported elk hide, $1.50 up. Fine hand and machine repairing at popular prices. GREENOUGH SHOE CO., 147 North Spring. 13

FOR SALE—EDISON EXHIBITION MODEL moving picture machine, electric light or gasolene gas, complete for road or theater; price $130. See it Monday. 1839 INGRAHAM ST. 13

FOR SALE—"SURE HATCH" INCUBATOR, 240 eggs; a bargain for cash, or will trade for chickens or what have you? Phone Hollywood 1192. 1424 FARMELY PLACE. 13

FOR SALE—RHEUMATISM CURE. Perfected Oxegenor King, sure cure; cost $25; will sell for $15 as I have no more use for it. PHONE WEST 2302. 13

FOR SALE — AUTO-PIANO SLIGHTLY used, good as new, at a sacrifice. Call and see it. 1847 SANTEE ST. Phone Broadway 1404. 13

FOR SALE—ANTIQUE MAHOGANY FURniture, finest collection in this country, closing out at POWERS'S ANTIQUE STORE, at cost prices, 627 S. Olive st. x13

FOR SALE—40 FEET OF GLASS OFFICE partition, used about 3 months, your price is mine. WEBB, the Carpenter, 315 Center Place. P1123. Broadway 1852. 13

FOR SALE—3 QUARTERED OAK STORE doors, with plate glass, cheap. WEBB, the Carpenter, 315 Center Place. P1123. Broadway 1852. 13

FOR SALE—AN ALMOST NEW 2 H. P. Fairbanks and Morse gas engine, also lumber and fencing. Apply 1842 S. FLOWER. 13

FOR SALE—TEN WESTERN WHEEL SCRAPers, one heavy wagon, ALBERHILL COAL AND CLAY CO., 312 Security Bldg. x13

FOR SALE—LADY'S ENGLISH CROSS RAD-die; habit and outfit. Inquire 409 LAKE ST. Phone 54499. 13

FOR SALE—6-ROOM HOUSE, BARN AND fences; must be moved at once. 278 DOUGLAS ST. Temple-st. car. 13

FOR SALE—GENTLEMAN'S FUR LINED mink coat. Call 1845½ E. FIRST ST., room 6. 14

FOR SALE—CHEAP FUEL, APRICOT PIT shells, good as wood, $4 ton delivered. Phone SOUTH 1706. 13

FOR SALE—HIGH GRADE SMITH SHOTgun of the latest model, cheap. PHONE Main 8477. 13

FOR SALE—50 VICTOR PHONOGRAPH records; regular 60c size, for 20c each while they last. Call 127 S. HANCOCK ST. 13

FOR SALE—ELEGANT SODA FOUNTAIN value $750. Will take half price if sold at once. 1309 CENTRAL AVE. 13

FOR SALE—3000 CHOICE YOUNG WALNUT trees. W. S. SMITH, route 2, Burbank, Cal. x

FOR SALE—
Miscellaneous.

FOR SALE—LADY'S GOOD BLUE PANAMA suit, spring weight, coat about 36; $5. Also blue pongee dress, $2.50, bargain. 129 SOUTH WORKMAN, upstairs. 13

FOR SALE—DIRT CHEAP, BRAND NEW candy floss machine; great money-maker; good reason for selling. 250 STEVENSON AVE., Pasadena. Main 4196. x13

FOR SALE—ABOUT 6 CORDS OF SESPE brownstone and pillars ready to lay in the wall. Can be seen at 222 E. 17TH ST. Phone 22241. 14

FOR SALE—WE ARE GOING TO COLOrado. See our furniture sale under furniture for sale column. 1283 E. 49TH ST. 13

FOR SALE—SMALL WALNUT FLAT DESK, $3.50. ROOM 514, 459 S. Broadway. 13

FOR SALE—RUG, 9x12, SMALL RANGE. Call 2007½ 13

FOR SALE—GASOLINE RANGE, PERFECT order, cheap. Monday, 1706 REID ST. 13

FOR SALE—CHEAP; 3 GENUINE NAVAJO rugs. 1347 GIRARD ST. Pico car. 13

FOR SALE—CHEAP, A GOOD SODA FOUNtain. 111 E. 1ST ST. 14

FOR SALE—WINDMILL AND TANK, cheap. SOUTH 8154. 12

FOR SALE—A BABY CARRIAGE. 2922 ECHO ST., Highland Park. 13

FOR SALE — GERMAN RUG, 9-10x15-1, PHONES MAIN 74, HOME A8229. 15

FOR SALE—SECOND-HAND FIREPROOF safe, cheap. ANDERSON, 212 N. Main. x

FOR SALE—
Furniture.

FOR SALE—FURNITURE TALK. IF YOU want good goods at low prices, see the hustlers. Bargains every day of the week. Special ones on Monday.
PIERCE FURNITURE CO.,
306 North Spring, near new Postoffice. x13

FOR SALE—OR EXCHANGE—MUST GO BEfore Tuesday. Fine famed mission and birdseye maple; contents six-room house, La Senda station, Monrovia car line. 707 STONEMAN AVE., close to Dos Robles and Oneonta. 13

FOR SALE—GREAT ALTERATION SALE Monday. Special—Full size brass bed with good woven wire spring and silk floss mattress, complete, $11.85.
PIERCE FURNITURE CO.,
306 North Spring, near new Postoffice. x13

FOR SALE—$600 WORTH OF FURNITURE, in an 18-room house, outside sunny rooms, excellent location for transient; rent $90; income $200. Good bargain if sold at once. Partners can't agree. No agents. 205 S. HILL.

FOR SALE—GREAT ALTERATION SALE special Monday—Only $36—9x12 seamless tapestry brussels rugs, $12.50. $13.50 seamed tapestry brussels rugs, $11.95.
PIERCE FURNITURE CO.,
306 North Spring, near new Postoffice. x13

FOR SALE—MONDAY SPECIAL, $7.50 SIX-foot golden oak finish extension tables; special Monday $ to 12, $4.95.
PIERCE FURNITURE CO.,
306 N. Spring near new postoffice. x13

FOR SALE—SEE OUR SPECIAL IRON BED, any size, with woven wire spring and cotton-top mattress, complete $6.95.
PIERCE FURNITURE CO.,
306 N. Spring near new postoffice. x13

FOR SALE—FURNITURE, INCLUDING GAS range, refrigerator, extension table; complete furnishing of 5-room cottage, almost new. We are going to Colorado. 1247 E. 47TH ST. 13

FOR SALE—SPECIAL MONDAY ONLY. Good, strong and well made sanitary couch with cotton pad to fit; complete, $4.95.
PIERCE FURNITURE CO.,
306 North Spring, near new Postoffice. x13

FOR SALE—FURNITURE, HALF PRICE. Just as good as new; mission table, dining room chairs; 2 beautiful rugs, library table, dresser, chiffonier, bed complete; must be sold to be appreciated. 1240 ALAFAREDO ST. 13

FOR SALE—LINOLEUM HAS GONE UP, but Monday we will sell 60c linoleum at 45c, Monday only.
PIERCE FURNITURE CO.,
306 N. Spring near new postoffice. x13

FOR SALE—GOOD OAK FIDDLEBACK, worth $35, for $14; Quick Meal gasoline stove, cabinet style, price new $57.50; will sell for $25. Call 1941 W. 47TH. Phone 29135. 13

FOR SALE—GAS RANGE, BLUE FLAME oil stove and household furniture to exchange for wagon, harness, firearms or anything I can use on a ranch. 961 S. BURLINGTON AVE. 13

FOR SALE—WE HAVE A FEW MORE left of those $45 and $50 folding beds at $19, Monday.
PIERCE FURNITURE CO.,
306 N. Spring near new postoffice. x13

FOR SALE—JUST TO GET ACQUAINTED with our store, we will sell Monday—fine wood seat chairs at 69c. Limit 6.
PIERCE FURNITURE CO.,
306 North Spring, near new Postoffice. x13

FOR SALE—SPECIAL MONDAY, 9x12 ft. all wool ingrain rugs, $9.85; 8½ to 9x10-6 ingrain rugs, $7.95.
PIERCE FURNITURE CO.,
306 North Spring, near new Postoffice. x13

FOR SALE—HANDSOMELY FURNISHED 7-room flat, close in, full roomers, pays $20 profit, only $375, worth $450. Address F, box 76, TIMES OFFICE. 13

FOR SALE—FURNITURE AND BUSINESS 22-room apartment house, $1500; nets $125 monthly; also 12-room house, $600; low rent; half cash, balance monthly installments, 927 E. 11TH. Don't call Sunday. 13

FOR SALE—7 ROOMS NICE FURNITURE, half price, $150; new flat, rent $16; 3 rooms rented $20. If not sold by Monday 10 a.m. will be sold at auction. 741 SAN JULIAN ST. 13

FOR SALE—ALMOST NEW, DIRECT action gas range, pedestal dining table, two good rugs, kalo, and 9x12. Must sell before Tuesday. 1708 N. EARLHAM ST. 13

FOR SALE—HANDSOME GLASS-FRONT antique oak bookcase, like new, $7; carved oak parlor table, cost $24, only $7. Address K, box 37, TIMES BRANCH OFFICE. 13

FOR SALE—FURNITURE 6-ROOM UPPER flat; clean, good; south, east and west windows; sunshine all day. 1918 S. GRAND. 13

FOR SALE—FURNITURE OF COMPLETELY furnished flat, like new, close in, cheap rent. Will sacrifice $150 if taken at once. 2501 N. FLOWER ST. 13

FOR SALE—FURNITURE OF 5-ROOM flat, 839 E. Francisco st., one block west of Figueroa, between 9th and 8th sts. ROWLEY. 13

FOR SALE—LARGE ASSORTMENT OF NEW and second-hand goods; lowest prices. JAMES COLGAN & CO., 713-15 S. Spring st.

FOR SALE—BARGAIN FOR CASH, $700 worth of mission oak furniture, carpets, etc., for $300, complete for 5 rooms; nearly new. Call today, 925 W. 34TH. 14

FOR SALE — FURNITURE OF 5-ROOM house, piano, furniture brought from the East; all nearly new; chickens and bull terrier dog, cut for $50. 1851 DELONG ST. 13

FOR SALE—FURNITURE OF 5-ROOM BUNgalow, 30 chickens, very reasonable. No agents. Low rent. 1706 MAGNOLIA AVE., near school. 13

FOR SALE—MONDAY SPECIAL. $2.50 weathered oak plate racks, $1c.
PIERCE FURNITURE CO.,
306 North Spring, near new Postoffice. x13

FOR SALE—FURNITURE MODERN 5-ROOM flat, first floor; rent only $18 month; splendid location to rent rooms; furniture good condition; price reasonable. 1352 SANTEE ST. 13

FOR SALE—MY EQUITY, CHEAP, IN new furniture of 6-room flat; rent $22.50; buyer to assume small monthly payments. Rooms rented. 534 WEST EIGHTH ST. 13

FOR SALE—A 5-PIECE WALNUT BEDroom set, Italian finish. Call WEST 2123. 13

FOR SALE—3-ROOM SUNNY UPPER FLAT, complete for housekeeping. 1316 BRIDGE ST. Phone 41585. 13

FOR SALE—FURNITURE OF FIVE-ROOM flat, new, best manufacture; does not show use. 539 VALENCIA ST. 13

FOR SALE—FURNITURE 5-ROOM FLAT, bath, $250; rent $16. 1016½ W. FIRST ST., 2nd floor. 13

FOR SALE—A WELL FURNISHED 5-ROOM flat, close in, a bargain. 944 W. EIGHTH ST. Phone Main 8581. x

FOR SALE—FURNITURE, CHEAP, 4-ROOM flat, rent $14. Walking distance, between 1st and 2nd on Fremont ave, 1254 South. 12

FOR SALE—GO-CART, GAS HEATER, DINing table, kitchen table, gas plate. Call after 2 a.m., except Monday, 730 E. 14TH. 14

FOR SALE—OR TRADE, NEW AND SECond-hand furniture. Call or address, 152 PINE, Long Beach, Calif. x14

FOR SALE—CHEAP, FURNITURE OF A 6-room flat. Call on Owner, 530 CALIFORNIA ST. 12

FOR SALE—FOLDING BED, IRON BEDS, carpets, etc., at bargain prices. 1021 MAPLE AVE. Tel. Broadway 3074. x13

FOR SALE—FURNITURE OF FIVE-ROOM flat for sale cheap. 811 S. GRAND AVE. 13

FOR SALE—6-ROOM HOUSE, WELL FURnished; must be sold today; $100 takes it. 1736 DE FRIES ST., Hollywood car. 12

FOR SALE—$15, MISSION STYLE DAVENport, covered in green; good condition; worth $30. Call up 21350, Monday. 13

FOR SALE—$650 CASH BUYS FURNITURE store in best foothill town. Address E, box 197, TIMES OFFICE. 13

FOR SALE—ELEGANT 6-PIECE SET OF solid mahogany at a bargain. 2048 OXFORD AVE. Phone 71123. 12

FOR SALE—FURNITURE BY THE PIECE, no agents; cheap. 555 RUTH AVE. 13

FOR SALE—
Furniture.

FOR SALE—FURNITURE.
COLYEAR'S.
508-511 S. MAIN ST.,
(Where bargains Reign.)

After our annual stock taking we find many samples of furniture which have been slightly damaged or scratched, which have been placed on our second floor, with our slightly-used goods, at a great special reduction this week.

And again we wish to call your special attention to the immense lot of slightly-used furniture and carpets on our second floor; goods that have been taken in part payment for new furniture; here you will find bargains galore in bedroom sets, odd dressers, iron beds, washstands, folding beds, chiffoniers, buffets, china cabinets, bookcases, hall trees, extension tables, library tables, mirrors, pictures, center stands, couches, Morris chairs, rockers, chairs, in fact, everything for housekeeping.

Special extra 25 per cent. discount this week. Over a hundred slightly used carpets and rugs, some excellent patterns in all grades; some just as good as new at less than half original cost.

Our salesman will be pleased to show you through our establishment, whether you purchase or not. Easy terms can be arranged if desired.

Another $400 upright piano for $150. Why not save $200?

COLYEAR'S,
508-511 S. Main st.
x13 Both phones.

FOR SALE—WE ARE NOT THE LARGEST second hand store in the city, but the cleanest and most complete line of household furniture, stoves, restaurant outfits, office desks, chairs, rugs, etc. As follows—
Good hardwood chairs, 50 cents.
Oak finish, combination dresser, $6.75.
Extension table, Q. S. French legs, $10.
New combination kitchen table, $3.50.
Wood iron bed, spring and mattress, $4.50.
New ingrain carpet, per yard, 45 cents.
Sehannon filing cabinet, $15.
New arm rockers, $2.50.
Reliable gas range, with oven and broiler connected, $9.50.
Bridge beach steel range connected, $16.50.
Good 4 hole cook stove, $5.
New 2 and 3 burner blue flame oil stoves, guaranteed, $3 and $4.
We buy and trade second hand furniture.
Phone Broadway 2963. HIGH-DORR & CO., 732 S. Spring st., and 206 W. 8th. First door from corner of 8th and Spring st. Look at sign on windows. x12

FOR SALE—FURNITURE AND RUGS.
Stoves, gas ranges, etc., at prices that will astonish you for cheapness, if you know quality.
Spreading ink on this sheet, don't put money in your pocket, buying a new Axminster rug, 9x12, for $16.75, will though; or a brand new gas plate, $1.50; or 40c matting per yard, 25c; and a few thousand other bargains. Meet me face to face at 911 S. Main, if you want furniture of any kind; especially NEW RUGS, at the lowest prices in town. If I am not lower in price, straight through than any other store in town, tell me and I will thank you like a man.

AND CUT THE PRICE.
That's why so many trade here
I AM A PRICE CUTTER.
It comes natural to me to sell a $1 article for 45c and that's why this is The Store They Talk About. L. O. SKEELS, Price Cutter, 911 S. Main. x13

FOR SALE—
$25 oak, ask or maple dressers, $12.50.
$15 new sample iron beds, half price, $9.
$4.50 square restaurant tables, mission, $2.
$25 Reliable gas ranges, nearly new, $12.50.
Large double oven Majestic range, $75.
$21 quartered oak Vienna chairs, $2.
$75 mahogany parlor, showcase, $35.
$65 large Q. S. oak R. T. desk, $40.
$22.50 5-foot oak R. T. desk, $15.
Upright Schubert piano, $125.
$65 nearly new Singer machine, D. H., $30.
$75 large weathered oak buffet, $30.
5.6x9.6 and 9x12 new rugs, $17.50 and $12.50.
$12 oak dresser, 24x30 mirror, $6.
$12 oak dresser, 24x30 mirror, $6.
A good iron bed, spring and mattress, $7.50.
Folding chairs for rent, any quantity.
Rubber-tired wheel chair, $10 per month.
We pack, haul and store all kinds of furniture.
Main 2403. COLGAN'S. P2407.
625 S. Main st., opposite P. E. Depot. x14

FOR SALE—WILL SELL MY FURNITURE cheap. Must sell quick. Best buy in town. Come early.
10c tabourette, solid oak 50c
$1.40 stand; oak $1.00
$1.60 high chair, large table $1.25
$2.00 gas heater $1.00
$2.75 magazine rack $2.00
$2.25 kitchen table, drop leaf $2.50
$4.00 art square, room size $2.00
$9.00 mission library table $3.75
$5.50 cottage dinner set $4.50
$7.50 library case, roomy $5.50
$5.00 extension table, oak finish ..... $ 6.00
$5.75 fancy chair, solid oak frame ..... $ 2.75
$10.50 hall tree, French mirror $6.50
$19.00 gas range; large oven $12.00
$15.00 gas range; large oven $7.50
J. M. OVERELL, 700-708 S. Main st. x

FOR SALE—ENTI

MONEY TO LOAN—
MONEY TO LOAN—On Real Estate, and Collaterals.
WANTED—MONEY.
WANTED—$5000, 1 YEAR, 8 PER CENT.
WANTED—$2000, 1 YEAR, 8 PER CENT.
WANTED—$1000, 1 YEAR, 8 PER CENT.
WANTED—$500, 1 YEAR, 8 PER CENT.
WANTED—$250, 1 YEAR, 8 PER CENT.
WANTED—$100, 1 YEAR, 8 PER CENT.
WANTED—$50, 1 YEAR, 8 PER CENT.
WANTED—$25, 1 YEAR, 8 PER CENT.
WANTED—$10, 1 YEAR, 8 PER CENT.
WANTED—$5, 1 YEAR, 8 PER CENT.
WANTED—$1, 1 YEAR, 8 PER CENT.
WANTED—MONEY, 1 YEAR, 8 PER CENT.
WANTED—MONEY, 1 YEAR, 8 PER CENT.
WANTED—MONEY

BUSINESS CHANCES—For Sale.

SOME GOOD BUYS TO CONSIDER—
$2500; grocery on Hoover st.; rent $25; sales $5-$6.
$2500; grocery on W. 7th st.; rent $22; sales $5-$6.
$2500; grocery on W. 7th st.; rent $30; sales $6-$8.
$2500; grocery on Pasadena ave.; rent $20; sales $5-$6.
$2500; grocery on E. Washington; rent $20; sales $5-$6.
$2500; grocery on Central ave.; rent $25; sales $5-$6.
$2500; grocery on Brooklyn; rent $25; sales $5-$6.
$2500; grocery on First and Boyle; rent $20; sales $5-$6.
$2500; grocery on Central ave.; rent $20; sales $5-$6.
$2500; grocery on Maple ave.; rent $20; sales $5-$6.
$2500; grocery on Central ave.; rent $25; sales $5-$6.
$2500; restaurant on S. Figueroa; rent $40; sales $5-$6.
$2500; restaurant on W. 7th; rent $25; sales $5-$6.
$2500; restaurant on E. 12th; rent $25; sales $5-$6.
Better stop, W. 3d; rent $40; sales $12-$15

Want Advertisers

BUSINESS CHANCES—
For Sale.

$250 OPPORTUNITIES.

ker—A baker; splendid opening; very little money required.

n cleaner, with fine home attached; fine client; small investment; outside

business; two ladies can handle this; $150 to $200 a month; pleasant and ble work.

Grocery and meats; everything new clean; fixtures go with the building; $4 a month, with living-rooms. You ust see it if you see it.
HERIDGE-HOLLMAN INVESTMENT
Security Bldg. Main 2564. F2355.
x12

CATE OF PROMINENT CAPITALind business men now forming to take one of $30,000 of 5 year 10 per cent. onds guaranteed by first mortgage on property conservatively valued $650,- ring $46,500 annually, with contem- improvements will earn $60,000 annu- can make few more allotments. $450 reserved. Address L, box 278, TIMES H OFFICE. 13

$250 OPPORTUNITIES.

to make your investment or locate in s until you have gone over our list. is the business; we can locate you to dvantage.
$250.
THORNBRIDGE-HOLMAN
INVESTMENT CO.
414 Security Bldg.

SALE—EXCEPTIONAL OPPORTUNITY urchase well-established cleaning, dyeing printing business, including Au- valuable lease at $30, including store ttached cottage, 5 rooms, with furni- ealing 3 rooms unimpaired. This is a bargain. Will teach the business. $600 cash. This is genuine and a good Apply 1040 W. 23D. 15

SALE—ARE YOU LOOKING FOR A ty proposition of about $2500 cash? a tip from me" and investigate this you buy; nonagents. Address M, box IMES BRANCH OFFICE. 12

SALE—$2000; A SWELL UP-TO-DATE urant and fine room, counter and ta- on a corner in the downtown business well fitted up, everything as good as ed; electric steam heat; steady cash ing business; rent reasonable; have a powerful investigation invited if you ke to see this; 5 days and you will if looking for a good buy. Address D, TIMES OFFICE. 13

SALE—GROCERY; PROFIT FOR $1200; pretty good, clean stock, cheap rent, living rooms, invoice about $1200; discount if sold this week, come ing a week and see my business. a high-class trade, if you have the and mean business call and see it. gents. WEST 4453. 12

SALE, BUSINESS PROPERTY sale should bear one of those attrac- machine-made signs on which we are reduced rates, grazing included. ect guaranteed. Phone F4961. MARCH SIGN CO., 1436 San Fernando x16

SALE—OR EXCHANGE—
Clean, modern hotel; good income; Southern California property.
Clean, Mercantile business; fine in- no competition.
ARTHUR BENNER, 309 Lissner Bldg. Main 2572. 534 S. Spring st.

SALE—GROCERY, NEAR THE BUSI- center; apartment-house section; cash trade, no soliciting or delivery; genuine proposition in the city; invoice $1200.
W. J. POWER & CO.,
228 W. Second st., room 126.

E AND COUNTY RIGHTS FOR SALE patented kitchen necessity that sells on to every housewife; now offered for the time; an exceptionally good opportunity INTERNATIONAL SALES CO., Dept. A, 522 Mason Bldg. Agents d in every town in the United States ke $10 to $20 a day; novelties. 13

MOBILE GARAGE—
will buy a garage business now pay- 00 to $15 net per day; machinery and ; will pay cash; real estate not ess reason business is for sale. Inves- this.
KUCK-TOBIAS-HAMILL CO.,
way 6067. 240 Byrne Bldg. x12

SALE— BUSINESS SNAP.
buy in lunch room and bakery on the ; takes in $40 per day; closed Sundays;
PURLOCK & CO., 321 CENTRAL BLDG. 13

SALE—A FINE PAYING BUSINESS sisting of groceries, hardware, feed, paint; this is close to Los Angeles and in a town having about 800 monthly pay roll. Will bear closest tigation. Address H. E. DAVIS, care Harbor Co. 13

SALE—$2000 CLEAR. HOTEL WELL ted, and clearing $300 per month. Will to terms to right party or exchange for estate. This will stand investigation.
SKINNER, 504 Chamber of Commerce. Main 5472. 13

SALE — A SNAP. GROCERY, NO- s, school supplies, only store opposite school building; fine location and stock in ; Will take $1600 this week, living s rent $10.80. Lease. Call if you t business. MAIN 1787. 13

SALE—GROCERY IN A GOOD BU- ess location, well equipped, plenty stock, e business; we handle all kinds of- ne line; a legitimate business want to t way by first of month. Address D, box IMES OFFICE. 13

AVE 2000 ACRES, ALSO 220 ACRES, e spring running 250 inches can put ter through gravity system. Want party $25,000 to join me in forming colonial company. This is a money-maker. J. ANIEL, 622 W. 7th st. x13

OSANZA—I HAVE AN ESTABLISHED ness that will net you $300 a month investment of $4000. This is no fake it will pay you to investigate. If you ve the money, address LOCK BOX 1307, tal Postoffice. 13

TED—A GOOD OPPORTUNITY FOR right man to invest and take an active n the management of high-class manufg business, well established and a money For further particulars call at 705 TH st. 14

EXCHANGE—35-ROOM APARTMENT- se, near Figueroa and 6th, clearing $150 month; price $4500; mortgage $800; want ty or country difference. Address box 284, TIMES BRANCH OFFICE. 12

SALE — BEST COUNTRY WEEKLY nspaper in Southern California; boom- location; 11-wire proposition.
ORD, 708 Union Trust, 4th and Spring. x13

FORNIA OWES ITS PROSPERITY TO oil industry. Our monthly paper, "Cali- Oil Fields," tells the existing. R & LOOMIS, 710-712 Phelan Bldg., San isco. 2

ARGING MY BUSINESS, CAN USE to $10,000 more capital; will earn 25 per cent.; bank reference. Address R, BOND, agent, room 617, Parmelee-Dohr- g. 13

CAN GET INTO AN ESTABLISHED iness without buying anything or taking chance of loss, an opportunity to invest $300 to $10,000 safely. Address G, box IMES OFFICE. 13

SALE—ONE OF THE FINEST AND t-equipped restaurants in the city; with r license. Call or address O., 341½ S. ND AVE. 13

SALE—KEROSENE MANTEL LAMP, best of all burners; steady trade; will Address L, box 257, TIMES BRANCH CE. 13

SALE—LADIES' AND GENTS' TAIL- ing, established 2 years, best location in otel; plenty work; good chance for the man. 1900 W. SEVENTH ST. 12

SALE — GOOD CASH GROCERY ness; no delivering. Don't inquire unless you mean business. 1975 E. 18T Phone Boyle 222. 12

SNAP—SWELL GROCERY DOING $20 ily; rent $25; must be sold to be appreci- price $500 for quick sale. J. H. DAN- 632 W. 7th st. x12

E AN INVESTMENT CALLING FOR t that will net you $40 per month; e returns. Call 441 CHAMBER OF COM- CE. 13

SALE — COUNTRY STORE DOING h business; $2500 monthly; best log market. Call ROBINSON, 429 Germain 13

SALE—$700; CONFECTIONERY STORE candy kitchen, 3 PIPES' lease, $40 rent; teach you the business; $700 cash, or In- 604 E. SEVENTH ST. 13

SALE—$500; A BARGAIN; GROCERY, ar fresh, confectionery and ice cream fine location, doing big business. 15 ZENS' NATIONAL BANK. 13

SALE—MEAT MARKET, ALL FUR- hed and centrally located. We also have e stock of fixtures if you have location- ne if desired. 126 N. MAIN ST. x12

SALE—FIRST-CLASS DYE WORKS, ot business, a snap; must sell at once. W. SECOND. 13

NTED—PARTNER, MAN OR WOMAN, k or waiter, $250 for half interest. 409 PICO ST., after 2 p.m. 15

AR STAND, 256 CENTER CITY, SNAP; & $175 DAY $25

BUSINESS CHANCES—
For Sale.

FOR SALE—$200 SPOT CASH IS THE SACrifice price I can deliver a clear and paying rooms outfit, that the books will show the owner has cleared over $1750 besides his clothes and board, and he's a high liver, too. $2500—The best restaurant on the beach, doing a big business.
$1400—Furniture and lease of a 15-room house; rent only $40 a month.
$2500—Furniture and lease of a 35-room house; rent $60.
$250—Restaurant, exchange and laundry agency, city, central location; cheap rent; a money maker.
See L. G. ALLEN, 28 Zephyr ave., Venice, Cal. x13

FOR SALE—ONE OF THE FINEST AND best equipped small groceries, delicatessen, with fine soda fountain; also cigars and tobacco; This store is well stocked and clean, and a good location for a person who understands the grocery business. If you have $2250 call Sunday at 2156½ E. Washington. If you haven't the money don't waste your time; no agents. 13

FOR SALE—DRY GOODS BUSINESS.
Will invoice about $3000 to $4000; stock in fine condition; less than $25 in undesirable stock; fine modern store, large plate glass front; rent $30; now doing good business; real opportunity for man or woman with a small capital to "make good." Call at No. 2119 S. VERMONT AVE. 13

FOR SALE—AT A SACRIFICE, BEST MEAT market on the East Side, doing $2000 cash business per month; marble counters and first-class fixtures, including new motor; meat chopper, bone mill, two horses and wagons; best offer this week takes it. Address G, box 23, TIMES OFFICE. 12

RARE OPPORTUNITY TO BUY FIRST-class grocery and meat business in suburban town; owner must quit business, make a great sacrifice; inventory about $1000 to $1500; open for investigation. For full particulars address M, box 234, TIMES BRANCH OFFICE. 13

FINE BUSINESS OPENING. I HAVE 80 acres land at Death Valley Junction. Want party with $3000 to incorporate company, handle stock of same. If you are hot captainers you will surely be interested. J. H. DANIEL, 632 W. 7th st. x12

FOR LEASE FOR CASH OR EXCHANGE for cash grocery, 57 acres, 16 alfalfa, 10 apricots, 27 acres in oats, 4 acres for making. Large buildings and home orchard. O. G. HAMILTON, R.F.D. Route 7, Burbank. 13

WANTED—PARTNER, MAN OR WOMAN who can sell goods, in legitimate manufacturing enterprise, which will clear $6000 in 3 years; $2500 required; will bear rigid investigation. Address F, box 32, TIMES OFFICE. 13

FOR SALE—FIXTURES; 1 COUNTER, 24 ft. shelving; 1 4-ft. floor cigar case, 1 6-ft. floor display case; 1 6-ft. candy case; 1 refrigerator; 1 honey case, 1 bread case; coffee mill; coffee and tea cases. 3061½ E. 7TH ST. 12

WHY PAY COMMISSION FOR GOOD ESTABLISHED paying drug store, only store, small rent, fine location, large surrounding country, good prescription business, right store for doctor. Address P, box 52, TIMES OFFICE. 13

FOR SALE — GOOD PAYING TEA AND coffee store with light groceries, doing good cash business; best town Southern California. LOOK THIS UP. Sickness reason for selling. Information see THOS. J. BARKLAY CO., 321 E. First st., Los Angeles. 13

FOR SALE—OR EXCHANGE. ONE OF THE best barber shops in the city, want vacant lots, or good residence property, clear; this shop is clearing $150 per month; good reasons for selling. Address J, box 220, TIMES BRANCH OFFICE. x13

$1000 CASH BUYS BEST SMALL RESTAURant in city; receipts $70 daily; rent $25; caters mostly to business men; this is a big money-maker. If you can appreciate a good thing and mean business see ROBERT MILLER & CO., 416 Union Trust Bldg. 13

WANTED—$500, BUSINESS MAN, PREFER accountant to invest or loan corporation $5000 with services; salary $100 per month; ample security for self, will give 10 per cent. for straight loan; $15,000 security. Address C, box 195, TIMES OFFICE. 13

$35,000—ADVERTISER HAS 30,000 SHARES stock; par value $1 per share; plant now doing business of $4000 per month. Purchaser can take position with company, salary $100 per month. This is a snap for some one. Address C, box 194, TIMES OFFICE. 13

FOR SALE—
Men's furnishings and hats, one of the best paying businesses in Southern California; prospective buyers with about $4000 ready cash. No agents. Call 140 PIER AVE., Ocean Park, Cal. 13

FOR SALE—BUTCHER SHOP, DOING A good business; will sell at invoice; been in the same place 6 years; have 2 places; can't look after both. Call at 1017-19 CENTER AVE. to see the owner, or phone Broadway 3507. 13

FOR SALE—DELICATESSEN AT A BARgain, best location on the beach and a money-maker to one knowing the business. Have to sell on account of health. Inquire of L. LODA & CO., 154 Pier ave., Ocean Park, Cal. x12

FOR SALE—$300 CASH BUYS THE ONLY toilet parlor in Hollywood; 2 nice, large rooms; rent $15; high-class trade; very good income. 416 UNION TRUST BLDG., or ARTZ x12

WANTED—RESTAURANT CLOSE IN. Must be in good condition and a bargain. Also 50 or 60 room rooming house. 5 weeks. TRAVERS-DAWSON-SPENCER CO., Main 6225. 519 Stimson Bldg. x13

A SACRIFICE. MY RESTAURANT AND rooming-house of 12 furnished rooms, near the Mathis Brewery on E. Main st.; restaurant doing fine business. Call between 11 and 1 p.m. Sickness the cause. 1300 E. MAIN ST. 12

EXTRA FINE OPPORTUNITY FOR TWO partners or better educated ladies, to take charge of an old established and antique curio business, or partner taken on account of sickness. Address A, box 90, TIMES OFFICE. 13

FOR SALE—TOILET PARLORS WELL LOcated, handsomely equipped, all modern conveniences, old established business; must sell immediately; going abroad. Cash price. Address owner, C, box 197, TIMES OFFICE. 12

PARTY HOLDING EXECUTIVE POSITION with wholesale house desires to sell his interest or exchange for real estate to the value of $10,000 or $12,000; might pay cash difference if any. Will not consider any fake propositions. Address C, box 90, TIMES OFFICE. 13

WANTED—MEN AND WOMEN TO LIVE in an ideal co-operative country home and form a universal publishing company. For particulars write to G. C., R.F.D., Box 153A, Route 2, Long Beach. 12

WANTED—PARTY WITH $6000 IN CASH or good property, who desires to become interested in a good business house. Must make a change and might consider cash difference. Address C, box 54, TIMES OFFICE. 12

FOR SALE—A GOOD PAYING LINIMENT business; established and well advertised; outfit and business for sale cheap; owner sick and unable to attend to it. Call COR. WESTERN AVE. AND BLAUKON AVENUE. 13

WANTED—PARTY WITH SEVERAL THOUsand dollars to invest in pawn broking business, in best location on principal street in this city; doing a good business. For particulars write D, box 24, TIMES OFFICE. 13

FOR EXCHANGE—ESTABLISHED GROcery; will invoice complete, $2500; average business $1800 monthly; owner wants really and little cash. What have you? Call 704 S. Grand. STATE REALTY CO. 13

DRUG STORE FOR SALE—ONE OF THE best outside stores in the city; sales average $28 a day; rent $25; investigate if you want a good one. Address F, box 113, TIMES OFFICE. 13

DRUG STORE OPPORTUNITIES—WE CERtainly can suit you in size of store or location, if you want to buy. S. W. MORIN DRUG EXCHANGE, room 305, 213 W. Third st. x12

FOR SALE—$16,000 BUYS WELL ESTABlished manufacturing business of a staple article. No opposition; pays good profit; sman to right party. Address F, box 29, TIMES OFFICE. 13

FOR SALE—OR EXCHANGE—FOR LOS Angeles real estate, established job printing plant, doing good business. Owner must sell on account of ill health. Address owner, A, box 85, TIMES OFFICE. 12

$300—FOR SALE—SMALL RESTAURANT, doing groceries; soda fountain, bakery goods, candies, cigars, on Sunset blvd. near school; no delivery cash trade; average $12 day. Owner. Address C, box 8, TIMES OFFICE. 12

WANTED—MAN AND WOMAN WITH $500 to $1000 to finance a three-year tour of the world for noted orator; estimated profits from tour $15,000. Address L, box 31, TIMES BRANCH OFFICE. 13

STEAM CARPET CLEANING WORKS, NO competition, including 5-room house and large lot, clears $150 month; price $2500; $1000 cash and balance 3 years. J. H. DANIEL, 632 W. 7th st. x13

WANTED — PARTY WITH $30,000 WHO wishes to consider a legitimate manufacturing proposition that will bear strictest investigation; references exchanged. J. H. DANIEL, 632 W. 7th st. x13

FOR SALE: FIRST-CLASS RESTAURANT, ice cream parlor and cigar stand; $160,000 in pensions paid every quarter; $16,000 paid every month for help. HENRY GUNDERMANN, Roseville, Cal. 13

CIGAR STORE, FIRST-CLASS LOCATION. Handsome and profitable. Low rent; good lease, $500; buys stock and good will. FALCON AGENCY, 202 S. Spring st., Room 19. Phone F4952.

WANTED — YOUNG MAN WITH $1500 AS manager of store, business will reach large proportions, splendid opportunity; principals only. Address L, box 244, TIMES BRANCH OFFICE. 13

FOR SALE—A NEW 8x10 ENLARGING camera with lense, complete, $20. Cost $35. MILLER'S STUDIO, 702 W. 3rd st. x13

$700—DANDY GROCERY, DOING $25 DAILY; rent $35; ice box, counters, etc. See this. LUNDIE REALTY CO., 404½ S. Spring. 13

BUSINESS CHANCES—
For Sale.

FOR SALE—LUNCHROOM AND RESTAURant; a good paying business; good prices; select class of trade; best location in city; will stand thorough investigation. EDISON CAFE, 131 E. Fourth st. South 731. 13

SODA FOUNTAINS AND SUNDRIES, SPEcial prices on second-hand fountains of various shapes and sizes. WEBER SHOWCASE & FIXTURE COMPANY, 520 S. Los Angeles st. x13

FOR SALE—CONFECTIONERY AND ICE cream store in a temperance city of 12,000 inhabitants. Located southeast of Los Angeles. Good reason for selling. For particulars address W. box 196, TIMES OFFICE. 12

FOR SALE—CORNER GROCERY, LOCATED near East 23rd st., doing $125 to $150 cash business per week. Price $1200. Owner leaving city. No agents. Address A, box 195, TIMES OFFICE. 13

PHOTO STUDIO, GROUND FLOOR, WITH living-rooms, complete 8x10 outfit, last year $1300; low rent; two blocks north Santa Fe station; must sell at once; bargain at $650. BOX 197, Upland. 13

FOR SALE—HALF INTEREST IN ONE OF the finest up-to-date confectionery stores right here in center big rush in Los Angeles, for only $1800, to trustworthy gentleman or lady. See PHOENIX, 202 Grant Bldg. 13

$1500—BAKERY, SOUTHWEST; RENT $25; lease; receipts $85 daily; fine brick oven and full equipment; 3 horses, 2 wagons. High-class trade.
BURNS & CO., 216 S. Broadway. x13

FOR SALE—WATCHMAKER, WITH GOOD location, small stock, established 2 years; bench work alone runs $100 to $125 per month; will sell cheap. Address P, box 61, TIMES OFFICE. 12

FOR SALE—PLUMBING SHOP. GOOD town; no competition; lot, shop, bars, horse, wagon, tools, etc., all for $1000; $500 to $600 down. Home 71729. Owner's agent, 2324 LA SALE AVE. 13

$1500 — HALF INTEREST IN PATENTED sanitary drinking cup. Will mean fortune to owners in near future. See model and get full details from
BURNS & CO., 216 S. Broadway. x13

FOR SALE—WANTED GROCERY STORE IN exchange for splendid house and lot, west Grand ave. What have you to sell quick or exchange? See PHOENIX, 202 Grant Bldg. x12

EXCELLENT OPPORTUNITY TO BUY A long established toilet parlor. Every modern appliance. Best trade in city. Good reason for selling. Apply 419 DELTA BLDG., 138 S. Spring. 13

$300—DRESSMAKING, AT BEACH; 2 FURnished living-rooms, 2 machines; all equipment; has exclusive agency new system; clears easily $150 month.
BURNS & CO., 216 S. Broadway. x13

GOOD OPENING FOR MODERN DRY goods and department store, growing country, large country trade, new, modern store, corner location, low rent. Apply M. W. SPENCER, Oceanside, Cal. 13

FOR SALE—AT A BARGAIN, CIGAR AND notion store, with billiard hall in connection, doing a business of $10,000 annually. For particulars apply to E. N. HARTHORN, San Jacinto, Cal., box 145. x12

FOR SALE—SNAP FOR MAN OR WOMAN or couple. Fine paying small business only $250. Cheap if taken at once. Address F, box 22, TIMES OFFICE. 13

FOR SALE—$25,000; A FINE BUSINESS IN San Diego, central, established 25 years; owners want to retire; long lease; cheap rent; a snap. Address RAT, A, box 22, Times Office. x13

DELICATESSEN AND HOME BAKERY; must be sold today at your own price; good corner location; splendid home district; very cheap rent; good business; can be doubled. Call today, 623 W. FIRST ST. 13

FOR SALE—HARDWARE, TINNING AND plumbing business in live outside town, $4000; $1000 cash, balance to suit; other business interest. Address J, box 275, TIMES BRANCH OFFICE. 12

WANTED—PARTY WITH $300 TO JOIN ME in financial deal, 20 per cent. profit for quick deal. Don't answer unless you have spot cash. Address A, box 94, TIMES OFFICE. 13

GOOD CHANCE FOR A TAILOR, BUSHELing shop for sale, with second-hand clothing, shoes, gents' furnishings, long lease, cheap rent. Address V, box 127, TIMES OFFICE. 13

FOR SALE — FIRST-CLASS CIGAR STAND and barber shop, reason for selling, party wishes to go back east and does not understand the business. Address B, box 61, TIMES OFFICE. 13

$125—HALF INTEREST IN GROCERY, SUburban; rent $35; lease; fine fixtures and stock; daily receipts $100. Remaining partner is experienced grocery man.
BURNS & CO., 216 S. Broadway. x13

FOR SALE—BROKERAGE ACCOUNT HANdled here several years; 200 standing customers assured. Clean business on food stuff. BENNETT, 300 L. A. Trust Bldg. A7205. 12

FOR SALE—$600 LOCK STITCH METAL sewing awl with dies for their manufacture. This is a snap, for someone going to Mexico, the country or handling agents. See BENTON, 608 Pay Bldg. 13

FOR SALE—AT A BARGAIN. GROCERY doing $50 per day, cash, rent $20 per month, close in, fine fixtures, have two stores reason for selling. Address W. H. SHOW, with T. J. Barkley & Co. 13

BUTCHER CAN OBTAIN SPACE IN GROcery store for shop, no close competition, elegant neighborhood, will offer good opportunity, rent very reasonable. Home 71119. Address E, box 194, TIMES OFFICE. 13

FOR SALE — RESTAURANT IN BUSY, large beach city near here, seats 100; rent $100; sell $4000, 2-3 down. See PHOENIX, 202 Grant Bldg.

A GOOD CHANCE TO OPEN A FISH MARket in near-by town of 6000 to 7000 pop.; no market in the town. Inquire OTTO STEINEN SUPPLY CO., 210 W. 3rd st. x13

GREATEST SNAP IN LOS ANGELES CO., 160 acres best alfalfa and fruit land for $550, plenty water; owner needs money. Address D, box 51, TIMES OFFICE. 12

FOR SALE—OR LEASE, ELEGANT CAFE near Auditorium, cheap for cash; 1 mo. free. A money-maker. JONES, 813 Central Bldg. F1622. x13

$10,000 BUYS A WHOLESALE AND RETAIL grocery; $15,000 buys a grocery and family liquor store, doing about $200 daily. Address A, box 278, TIMES BRANCH OFFICE. x12

FOR SALE—$21,000 BONDS OF CAL., OREgon and Washington building association, with over 1100 paid in; will discount. Address D, box 52, TIMES OFFICE.

FOR SALE—A GOOD MARKET IN GROWing part of town, owner leaving city, must sell at once. 647TH AND LONG BEACH AVE.

SHOE SHOP FOR SALE. 1220 W. SEVENTH ST.

BUSINESS CHANCES—
For Sale.

FOR SALE—ESTABLISHED LAUNDRY route, up-to-date laundries, family trade. Sound young horse, new harness; price $400. Driver 19, WESTERN LAUNDRY, 744 East Eighth street, South 731. 13

BEST DRY GOODS AND SHOE OPENING in California for good man, $4200; established business; $3000 monthly and more in sight; expenses light. Owners, H. S. HOMAN & SONS, Chino, Cal. 13

FOR SALE—A COMMERCIAL PHOTOgraphy and picture framing business; well equipped for the work, good location; cheap rent; a money maker; $2000 cash, or invoice; our other interests demand we make a change. Phone HOME A4113. 13

FOR SALE—WELL ESTABLISHED MANUfacturing concern offers splendid opportunity for investor, with or without services; home, fida proposition; first-class references. Address M, box 230, TIMES BRANCH OFFICE. 13

FOR SALE—FINE CORNER GROCERY, 5 living-rooms, horse and wagon, no soliciting, stock and fixtures, will invoice about $1400; will sell at invoice; no agents. Phone SOUTH 1473. 13

FOR SALE—SHARES AND STOCK IN A local corporation; position open to an active canvasser who understands view photography and kodak finishing; good opportunity for a business getter. Address D, box 52, TIMES OFFICE. 13

FOR SALE — WELL ESTABLISHED EXclusive manufacturing business for women, $3000; good money maker; investigation desired. Address F, box 60, TIMES OFFICE. 13

FOR SALE—$650. SPLENDID BUSINESS only short ride from Los Angeles. Furniture store. Have agencies in other lines connected, your chance for bargain. See PHOENIX, 202 Grant Bldg. x12

FOR SALE — CONFECTIONERY, NEWS and ice cream business near college and public school; will sell cheap. Call 1019 Ingraham st. and cheap rent. W. F. TURNER. 828 S. Flower st. 13

FOR SALE—OR RENT; SHOE REPAIR shop; doing good business; will rent for four months to good reliable and steady man. Apply at once. A. REED, 230 Broad Blvd., Glendale. 13

$900 BUYS SWELL RESTAURANT AND delicacy, west side; high-class trade; rent $15; doing big business; investigate this bargain.
13 CITY REALTY CO., 440½ S. SPRING.

FOR SALE—AND EXCHANGE. WILL invoice about $2750; sales $75; will take part cash and good real estate, or might consider selling on terms. Address F, box 101, TIMES OFFICE. 13

FOR SALE—OR EXCHANGE. NICE LITtle grocery store, will invoice about $1600; will take good property. Address F, box 200, TIMES OFFICE. 13

$325 BUYS COFFEE HOUSE, SOUTH. TAKE Eagle Rock car, get off at Avenue 41st., inquire for J. M. RANSET. A snap. Address P, box 198, TIMES OFFICE. 13

$450 BUYS DANDY CONFECTIONERY, cigar and ice cream store, 5-room flat; elegant fixtures; worth $800; $175 terms.
CITY REALTY CO., 440½ S. SPRING. 13

$1000 OR INVOICE; CASH GROCERY; DOing $80 day business; rent $25; good fresh stock; investigate this.
CITY REALTY CO., 440½ S. SPRING. 13

$2000 HANDLES PENNY ARCADE ON Spring st.; doing splendid business; clearing $250 month; good proposition.
CITY REALTY CO., 440½ S. SPRING. 13

$1000—LARGE BAKERY AND DELICACY; west side location; brick oven; steam table, etc.; doing $60 day; rent $40; must be sold.
CITY REALTY CO., 440½ S. SPRING. 13

HAVE A GOOD PAYING AUTO BROKERage business, want a partner to furnish money to buy cars. Address 1307 MYRTLE ST. 21222. 13

FOR SALE—LEASE OF HOTEL WYKOFF furnished 100-room house. Boyd st. Good paying proposition. Will be sold. P. J. McGARRY, 200 Bryson Bldg.

FOR SALE—DELICACY DOING FINE BUSIness; good busy location; only $400, or will trade for roominghouse of this range. KUNKEL & TUCKER, 211½ W. Second st. x13

FOR SALE—HARDWARE AND PLUMBING stock, large store and double flat, half cash, balance land or home. Southwest. PHONE 77177. 13

UP-TO-DATE GROCERY STORE, LARGE profitable business; finest location best town near Los Angeles; owner clears $250 monthly. ADAMS & CO., 136 W. FIRST. OFFICE. 13

FOR SALE — GROCERY AND MARKET, best location, rooming district, doing good cash business, good reason for selling. Call 1212 E. 16TH ST. 13

FOR SALE—CIGAR AND NEWS STAND doing good business, fine location and good lease, good reasons for selling. Box 72, SANTA MONICA, CAL.

FOR SALE—$800, CORNER GROCERY, including stock fixtures, horse and wagon; rent $20; 2 years' lease. Owner 2337 W. FOURTH ST. 13

WE EXCHANGE THINGS YOU DON'T want for something you do want. LOS ANGELES BUREAU OF EXCHANGE, 215 W. 11th st. Phone Pico 1. PICO.

IF YOU WANT THE BEST EQUIPPED MAchine shop in California, which will clear you $6000 per year, call on C. A. HAMMEL, 630 N. Main st., City. 27

ESTABLISHED PUBLISHING BUSINESS has opening for party with $1000 ready money for expansion; worth investigating. Address B, box 144, TIMES OFFICE. 13

WANTED—5 OR 6 PEOPLE TO JOIN IN subdivision of high-class property in Glendale. First payment $610 cash; further information call at 227 E. 1ST ST. x13

FOR SALE—RARE OPPORTUNITY, CALIfornia agency popular line of standard automobiles; must act quick. Address VV, box 117, TIMES OFFICE. 13

$225—POST CARDS AND SOUVENIRS, GOOD location; rent $75; receipts $15 to $20 daily; large stock and nice fixtures.
BURNS & CO., 216 S. Broadway. x13

FOR SALE OR EXCHANGE—3 BAKERY WAGONS, 6 horses, 1 cargo and 1 small well equipped wholesale bakery for rent or lease. Inquire 2351 CENTRAL AVE. 13

FOR SALE—A FINE JEWELRY STORE, good location, cheap rent; must sell; 2 years' lease. Address, B, box 198, TIMES OFFICE. 13

FOR SALE—WELL-ESTABLISHED FIRSTclass ice cream, confectionery and lunch parlor, near Los Angeles. Address B, box 85, TIMES OFFICE. 12

LUNCH COUNTER; SEATS 30; GOOD place for man and wife; 2 living-rooms in rear; cozy range, well stocked; rent $20; a bargain, $250. 209 CENTRAL AVE. 13

FOR SALE—50-ROOM HOTEL WITH BAR, clearing $1200 per month; price $20,000. Write for particulars. JOSEPH DALTON, North Yakima, Wash. 13

FOR SALE—REFINED OIL ROUTE; TANKS and wagon, in Whittier, with or without team; doing good business; $625, without team. Inc. W. HENLEY, Whittier, Cal. 13

FOR SALE—SNAP FOR SOME ONE; CORner grocery and meat market, fine location, doing good business; must be sold. W. D. MURRAY, 630 S. HILL. 13

IF YOU WANT A GOOD PAYING BUTTERine and buttermilk route, come and see me at 1118 ARAPAHOE ST., no Sunday work. 13

FOR SALE—RESTAURANT DOING GOOD business; good location, or will exchange for good lot in city. Inquire 135 E. THIRD ST. 13

$450—LAUNDRY ROUTE; MUST BE SOLD AT once. Call at 10:30 a.m. AMERICAN LAUNDRY, Driver 35. 14

FOR SALE—SAN DIMAS.
Barber shop.
13 KESTON & KERTAN.

POOL AND BILLIARD-ROOM, $1200; COST $2500; 5-year lease; first-class outfit; best location. PALACE, 123 W. First st. 13

WE HAVE FOR SALE THE ONLY POOLroom in near-by factory town. Money-maker, terms. Call 427 CENTRAL BLDG. x13

FOR SALE—AT SACRIFICE, TAILOR SHOP in good location; cleaning and pressing; will pay expenses. 527 E. SEVENTH. 14

FOR SALE—OR EXCHANGE—CORNER grocery; will stand investigation. 1825 S. MAIN. x13

FOR SALE—BRASS FOUNDRY AND MAchine shop. Owner is sick and must sell. Address F, box 107, TIMES OFFICE. 13

FOR SALE—TAILOR AND CLEANING store. Call at once. Address F, box 109, TIMES OFFICE. 13

TO LET—ONE ACRE OF LAND FENCED, suitable for grocery store or feed yard. PHONE EAST 822. Mr. Lampe. 13

FOR SALE—CASH GROCERY, CHEAP FOR cash, account of sickness. 745 W. 16TH ST. 14

FOR SALE—THE BEST LUNCH BUSINESS in the city. No rent. Address R. W. RICE, 629 W. Seventh st. 13

FOR SALE—CIGAR STAND; GOOD LOCAtion; rent $20; doing nice business. See CITY REALTY CO., 440½ S. SPRING. 13

FOR SALE—OLD ESTABLISHED PAINT and wall paper business on Broadway. Address 3231, LAUGHLIN BLDG. 13

FOR SALE—BOOK STORE, GOOD LOCAtion low rent; invoice or lump; no agents. 2234½ S. OLIVE ST. 13

STATE RIGHTS NOW READY FOR SALE of fine patented article; no competition. Address F, box 74, TIMES OFFICE. 13

FOR SALE—HORSE, WAGON AND BAKery route, 1564 W. PICO ST. 13

FOR SALE—FURNITURE OF A 5-ROOM flat; rent $22.50. 460A S. FIGUEROA. 13

GOOD PAYING POOLROOM FOR SALE. Address S, box 162, TIMES OFFICE. 14

FOR SALE—BLACKSMITH SHOP, 340 NAPIER ST., Chinatown. 13

FOR SALE—DELICATESSEN AND HOME bakery, cheap, 518 W. 14TH ST. 15

DANCING SCHOOL FOR SALE CHEAP. Price $2000. 13

BUSINESS CHANCES—
Wanted and Miscellaneous.

WANTED — AN ESTABLISHED WHOLEsale and retail liquor business or a desirable location for same. Will buy for cash, an established business of this nature provided location is right and results can be shown. If you have a location to lease give us particulars. If you have the business to sell, we have the customer to buy.
PACIFIC INVESTMENT COMPANY,
x13 218 Citizens National Bank Bldg.

A YOUNG MAN, WITH ABUNDANT REFerences as to character and energy and unquestioned ability and experience in every branch of the dry goods business, will invest money and connect actively in established, going dry goods concern, or will associate himself as a partner with honorable party willing to take an active owner's interest in a dry goods house to be started anew in a locality now in view. Correspondence wholly confidential. Address B, box 92, TIMES OFFICE. 13

WANTED — A MAN WITH A LITTLE money to invest with parties who have a factory here in Los Angeles, now manufacturing an article used in every home; a few dollars invested will put you at work at once in most any territory you desire, and gives you an interest in the business. We can give you the best bank reference, and the business will stand most rigid investigation. Call at 227 W. 3RD ST., ROOM BLDG. 13

WANTED—TO INVEST IN OR BUY ALL of a good business up to $6000. Must bear strict investigation. Prefer to deal with owners direct. If possible, state nature of business and if possible the location of same. Will be satisfied with smaller investment up to $3000 if you have a good proposition. Address D, box 48, TIMES OFFICE. 12

WANTED—ACTIVE, EXPERIENCED BUSiness man with $1000 to $5000 cash will promote honest, safe and legitimate proposition. Must be STRAIGHT, fair and unusually attractive; no attention to ordinary offers. State principal details to receive attention. Will act promptly on right deal. Address D, box 134, TIMES OFFICE. 13

WANTED—
We have client who will invest $10,000 in established and paying wholesale or manufacturing business; what have you? See MR. GODFREY.
HORACE G. HAMILTON CO.,
300-301 Pay Bldg., 3rd and Hill sts. x13

IF YOU WANT TO EXTEND OR SELL Your business, or factory, consult
A. S. C. FORBES,
x13 Phone A5749. 320 Laughlin Bldg.

WANTED — REFINED AND EDUCATED woman wants position; can invest between $200 and $300, with services; also some furniture, state full particulars and references. Address D, box 179, TIMES OFFICE. 12

STOCK, BOND OFFERING, MINING, ELECtric, industrial or railway company wanted for sale; commission basis. Address full particulars, CLIENTELE, P. O. box 2068, New York.

WANTED—TO PURCHASE A GROCERY store; have $1200 cash and rent house in Alhambra worth $1200 cash. What have you to exchange? Address F, box 192, TIMES OFFICE. 13

I HAVE $3000 AND WANT TO MEET A man with same amount to purchase 160 acres of level alfalfa land on railroad, only 20 feet to water. Address C, box 180, TIMES OFFICE. 13

WE HAVE A CASH CUSTOMER FOR A small restaurant. Want to sell yours? STOCKWELL REALTY CO., room 608, 439 S. Broadway. x13

WANTED—MOTION PICTURE SHOW IN Long Beach, or any good inland town; state location, rent, seating capacity and price. Address B, box 199, TIMES OFFICE. 13

WANT SMALL GROCERY, WORKS AND confectionery store, not over $2500; big hack yard. Address D, box 191, TIMES OFFICE. 13

$12500 TO INVEST, WITH MY SERVICES, in dry goods or merchandise business, city or country (no agents.) Address C, box 192, TIMES OFFICE. 13

WANTED—GROCERY STORE, HAVE GOOD clear lot, cash value $2500, and $1500, to $1500 in cash. Address F, box 82, TIMES OFFICE. 13

WANTED — SHOWCASES, STORES AND fixtures, counters, refrigerators, scales, cash registers, etc. 240 S. LOS ANGELES ST. Telephone Main 2781. 13

IF YOU WANT TO SELL YOUR BUSiness, or exchange whatever you have, List it with THE INTERNATIONAL SALES AGENCY, 322 Mason Bldg. 13

WANT $4000 GROCERY OR GENERAL store; have $2000 cash and rooming property bringing $25 month; fine location. Phone SOUTH 727. 13

ONE THOUSAND TO INVEST WITH SERVices. What have you? Full particulars by agents ignored. Address C, box 36, TIMES OFFICE. 13

$2000—YOUNG MAN WISHES TO INVEST with or without services, in clean, legitimate business. Address E, box 107, TIMES OFFICE. 13

WANTED—STOCKS OF GENERAL MERchandise, groceries, notions, shoes, dry goods, hardware. 726 S. SPRING. Phone Broadway 2007. 13

WANTED—TO PURCHASE GROCERY OR hardware store, have cash and real estate up to $2000. Address F, box 138, TIMES OFFICE. 13

WANTED—TO PURCHASE COM

WEATHER.

MARKETS.

NOTED

MOT

PARENT OF
CRUSHES

Mrs. George
While at Ash
cago Is Caught
When Small
in Motion.

[BY DIRECT WIR

CHICAGO, Feb.
patch.] Mrs. G
more, mother of t
beauties—Mrs.
Stanley Field and
Keith, suffered
which may prov
and Mr. Keith
two heavy cars
Mr. Keith was
the knees when h
ance of Mrs.
attributed to the
who, in setting
in motion, caus
crowd at the
At the Keith
avenue, where
Dr. Joseph A. C
Brown and
were informed
had been broken
suffered internal
after having its
able to be shot
He and Mrs.
the various aids
nation of the m
a large touring
mization of Mrs
she and Mr. Kei
to get a better
mechanism that
into an electric
near by and then
stantly the mach
warning shrie
attendant but
directly in the
caught between
and Mr. Keith,
jumped to the
in-law.
A crowd of
attendants were
the two, but it
force Mrs. Brow
from her positio
chinese. She was
the offices of fo
restorative
physician was
jured woman
to his home but
Coliseum.
Mrs. Brown
about a month,
Palmer and has
her two daughte
returned to Balti
days and several
prior to her d
poned.

CALIFORNIA

J. P. Baumgartner
of the Nation
clation is
[ASSOCIATED PR
NEW ORLEA
Baumgartner, o
Cal., Register,
of the National
at their conven
next place of m
referred to the
The selection
the next meeting
portant committ
dressen were the
About fifty
cluded in the
steamship Turri
Colon.
More than
sail tomorrow
other steamer, b
several days in

WILL FACE

Ministers Whose
Destiny Are
eral W
[ASSOCIATED PR
KANSAS CIT
Jordan Smith,
Universalist C
Rev. Dr. G. S.
of the Missouri
will be tried
ary 20 for alle
having been fla
general officers of
Dr. Cunningha
dressing the
at Detroit
union of the Un
churches and
bership of the
ances, together
liberal ideas re
destiny of ma
charge.

DEAD MA

After Dying in
It Is Discove
[ASSOCIATED PR
PUEBLO (Col
attic room of t
which it was
E. S. Owens,
dead in a chair
today. Death w
causes. Search
papers indicating
had lived in
stances was
Pueblo worth
was taken in
tor.

SNOW SHOVE

LEWISTOWN
well-known
dropped dead
snow from his
homes. They
a prominent
this place, and
McVeytown, a

FIRE THREATE

SIOUX CITY
today in the
dale, Iowa, whi
$50, threatens
loss of $25,000
town. was
towns.

PRIMERO

TRINIDAD
bodies of nine
explosion in
two weeks
night and
bodies to be
February 4.
recovered is
the bodies
that of John
coal. State
went to
investigation

USE CAUGHT.

Deserting Young Wife
dding—Detective
ter Him.
ted here on a charge
was arrested yester-
d Detective Hosick
the northern city
her back to Los An-
made violent love to
ome means in Red-
th ago, finally win-
. They came togeth-
s for their honey-
sed to be delighted
its people, so much
ed his intention of
ome. With this un-
uced his young wife
n $1700, saying that
money to establish

LE HOUSE HERE.

Co., one of the largest
shirts and collars in
will open a branch
geles. They have
ere by an agent for
ew take cognizance
f this city into a
l the necessity of
establishment as in
San Fraicisco and
The firm has leased
the W. P. Jeffries
Winston street, and
en the new branch
utative here will be

ANCES—

and Miscellaneous.

ESTABLISHED WHOLE-
TAIL LIQUOR BUSINESS
LOCATION FOR SAME.
on; an established business
ovided location is right and
rms. If you have a loca-
on particulars. If you have
ll, we have the customer to

ESTMENT COMPANY,
ilizens National Bank Bldg.

WITH ABUNDANT RE-
haracter and energy and un-
and experience in every
goods business, will invest
ct activity in established,
ocern, or will associate him-
with honorable party will-
tive owner's interest in a
to be started anew in a
ew. Correspondence wholly
om B, box 91, TIMES OF-

MAN WITH A LITTLE
with parties who have a
Angeles, how manufac-
ised in every home; a few
will put you at work at
territory your desire, and
est in the business. We
best bank reference. We
stand rigid examina-
W. HELLMAN BLDG.

VEST IN OR BUY ALL
ow up to snow. Must bear
ct. Prefer to deal with
possible. State nature of
sible the location of same.
with small cash investment
have a big side proposi-
box 88, TIMES OFFICE.

H, EXPERIENCED BUSI-
to push cash will pro-
and legitimate proposition.
17, fair and unusually at-
to ordinary offers. State
receive attention, shall
ght deal. Address D, box

who will invest $10,000 in
ring wholesale or manu-
; what have you? Bee

HAMILTON CO.,
g., 3rd and Hill sts. X13

D EXTEND OR BUY
factory; consult
A. S. C. FORBES,
120 Laughlin Bldg.

INED AND EDUCATED
ition; can invest between
services; also office furni-
partitions and referenc
TIMES OFFICE. 13

TERING, MINING, ELEC-
railway company wanted
basis. Address full par-
LE, P. O. box 1068, New

RCHASE A GROCERY
in cash and clear lots
e cash. What have
Address F, box 132, TIMES

U WANT TO MEET, A
amount to purchase 640
in lease on railroad, only 10
stone C, box 169, TIMES

SH CUSTOMER FOR A
Want to sell yours?
LTY CO., room 405, 420

N PICTURE SHOW IN
y good inland town; state
ow running and price. Ad-
IMES OFFICE.

ROCERY, NEWS AND
, not over $250; big back
box 191, TIMES OFFICE.

, WITH MY SERVICES,
erchandise business, city
ere. Address C, box

RY STORE, HAVE GOOD
ake $2500, and $1000 to
ress F, box 82, TIMES

WCARER, STORES AND
refrigerators, coffee mills,
0 S. LOS ANGELES ST.

TO SELL YOUR BUSI-
o whatever you have.
HE INTERNATIONAL
325 Mason Bldg.

OCERY OR GENERAL
ish and income property
fine location. Phone

TO INVEST WITH SERV-
you? Full particulars
ress C, box 86, TIMES

WISHES TO INVEST
rvices, in ideas, legitimate
, box 107, TIMES OFFICE.

OF GENERAL MER-
, notions, boots, shoes,
SPRING, 7th, Broadway

RCHASE GROCERY OR
ave cash and real estate
F, box 120, TIMES OF-

RCHASE COMPLETE
ment market; cash. Ad-
NTER OFFICE.

SMALL BUSINESS IN
box 36, TIMES BRANCH

SS AND SERVICES IN
Address C, box 68, TIMES

USES DEATH.

...en Succumbs After ...inful Illness—Was ...Charitable Society.

...p, a well-known citi-
...rday morning at 9
...dence, No. 1457 Santee
...g and painful sickness
severe cold which
...ngs. Mr. Rapp was
years ago in Berg
The family came to
...d in St. Paul in 1858.
...ceased of a beautiful
...nd musical talent.
...ive part in church
...German musical and
...and soon became
...y years be conducted
...ery business in St.
...arried Miss Cather-
...left a widow. Sick-
...h of several children
...ity to Los Angeles,
...arried on a grocery
...d Santee streets.
...n active interest in
...sters of Los Angeles
work of St. Josephs
...me of his death he
the St. Vincent de
...hat parish. Besides
...es a daughter, Mrs.
...ple, and two sons,
Rapp, both in busi-

...ER MONTHLY REPORT.

...ER MARKET.

...ay of the season, ar-
...from Sacramento. 21
...ons; not one of extra fine
...ere in demand for the top
...ere in demand for the top
...ere in demand for the top

WESTCHESTER PLACE RESIDENCE OF LOCAL ARCHITECT.



House Planned and Built by A. F. Rosenheim for a Home.

...welling is finished in mahogany and other hardwoods and is magnificently appointed. Mr. Rosenheim designed for his own use a residence ...abodying in its general plan almost every conceivable modern convenience and luxury. To its construction he gave his personal attention and ...upervision. Richly figured tapestries, paneled wainscoating, beamed ceilings and large marble fireplaces are among the artistic features of the ...terior treatment. The site is at No. 1120 Westchester Place, commanding a superb view of the mountains to the north.

...OCAL RAILROAD RECORD.

...IP MINUTES ...BY A CUT-OFF.

...a Fe Spends Fortune to Shorten Track.

...erton-Richfield Road Is Incorporated.

...ect Takes Orange from the Main Line.

...owing the policy of shortening ...ail and lessening the time along ...e wherever possible the Santa ...sterday completed arrangements ...d a large amount of money to ...e than twelve minutes from the ...g time between Los Angeles and ...go.

...ut-off will be built, and a new ...d is being incorporated to cut ...les of track from the Santa Fé ...line, near Orange.

...papers for the incorporation of ...ullerton and Richfield Railroad ...any, capitalized at $100,000, were ...o Sacramento yesterday, and the ...ote right of way for the new ...as already been purchased and ...eds turned over.

...new road will run from Fuller...o Richfield in a direct line, and ...ut Orange off from the main line ...road entirely.

...cut-off will be a little more than ...miles long, and the six bridges ...will have to be built in this dis...form the heaviest item of ex...outside of the right of way and ...rading.

...road will be completed as fast ...aterials can be delivered. Santa ...icials estimate that trains will ...nning before the end of April.

...the stock of the road will be ...d by the Santa Fé, and the di...s will be A. G. Wells, G. Holder...I. L. Hibbard, C. W. Jones and ...Brewer.

...speaking of the project, Mr. ...er said last night: "The cutting ...five miles of main line may seem ...all thing to an outsider, but aside ...cutting several minutes from the ...ng time between here and Chi... it will, lessen the cost of the ...

...the present time there are ten ...gh trains and freights running ...gh Orange. By cutting off six ...on each train per day, we cut off ...miles of traffic for the ten trains ...day. At the end of the year the ...ce is decidedly in favor of the ...line. It is the policy to cut off ...ver possible in our transconti...l run, and we are pushing these ...opments."

...the first of May, also, will be ...leted the so-called Santa Fé cut-...f the Arizona-California Railroad, ...he run between Los Angeles and ...ix will be lessened materially. ...en this line is complete Phoenix ...be but twelve hours from Los ...les, and a new territory will be ...ed up.

...EATH AFTER FOUR DAYS.

...er Prominent Club Woman, Mrs. ...Whitney, Succumbs to Brief Sickness.

...r. M. L. Whitney, aged 78 years, ...at the home of her son-in-law, ...k J. Hart, No. 620 Coronado street, ...Friday morning, after an illnes...ur days.

...til six years ago, Mrs. Whitney ...a prominent club woman, con...ed with the Friday Morning Club ...several other organizations. She ...lived in Los Angeles twenty-five ...s, having come here from her ...e city, Cleveland, O.

...Whitney is vice-president of ...Southern California Music Com..., and Mr. Hart the president. Mrs. ...ney was a warm friend of all the ...connected with that establishment, ...ng known some of them for a great ...y years.

...e funeral will be held at the resi...e tomorrow morning at 10 o'clock. ...rment is to be at Hollywood Ceme...Rev. Cornell of Sierra Madre will ...ate. The pallbearers will be F. ...Peterson, Worth M. Hathaway, ...ge S. Marygold, James A. Stitt, J. ...Vidney and C. H. Rundel, all are ...ected with the music company of ...ch Mr. Whitney is vice-president. ...side Mrs. Hart, Mrs. Whitney ...es one other daughter, Mrs. F. L. ...mond, of Cleveland.

DELANO BECOMES CITY.

...ELANO, Feb. 11.—The election is ...y and Delano now takes her place ...a city of the sixth class. The elec... resulted in a complete victory for ...progressive element of the com...ity. The interest was keen as ...wn in the vote, for out of 104 names ...the great register, an even 100 ...ed. Three voters were out of town, ...ing only one other vote not cast. ...he following officers were elected: ...y Trustees, L. R. Crow, Lauchlin ...ertson, H. A. Bower, R. M. Wil...; Frank Pinero; City Clerk, R. E. ...rne; Treasurer, E. H. Ramsey; ...rshal, Yancy B. Stokes.

...he Southwest Land Company, own... of Vermont Square, has removed ...illboards from that subdivision, ...comprises in all 1200 lots.

PICKETING A DEN.

Patrolmen Sent Out to Make Themselves Conspicuous and Watch Gambling Place.

Two officers were detailed yesterday to picket the gambling den in the rear of No. 533 South Main street, a description of which was given in The Times yesterday morning.

Patrolman Hackett and Mojonnier were placed there with instructions to make themselves conspicuous, let it be known that they were keeping a watch on the place, and thus "head off" the gambling.

"I had a report of this place, and instructed two men to investigate it," said Capt. Haupt yesterday. "They went down there and made an investigation, 'out reported that they were unable to get a man inside or unable to get in themselves, because a former patrolman was watching the door, and that he knew all the officers and private detectives. I had no evidence upon which to make a raid, and therefore I could do no more than picket the place.

"The former policeman, mentioned in The Times, was not proprietor of the place, but an employé, according to the information furnished me," said Acting Chief Dixon. "I gave orders two days ago to picket the place, and I understand the men were ordered there for duty Friday night. I was informed that a former policeman was on duty at the door for the purpose of preventing any police employés from entering. I was also informed that two other former policemen were employed there."

IDENTIFIED.

"DAYLIGHTER" OLD OFFENDER.

HE HAS SERVED FOUR TERMS FOR BURGLARY.

Real Name of John Page Is Said to Be Frank Beal—Bureau of Identification Has His Picture and Part of His Record—Wants no Lawyer to Defend Him.

John Page, arrested by Patrolman Schreiner on West Twenty-seventh street, Thursday afternoon, following an exciting chase, was yesterday identified as Frank Beal, a four-term penitentiary bird and bad man from San Francisco.

Page, the name given by Beal at the time of his arrest, was merely an alias, and a very poor attempt to hide his identity, for the bureau of identification carried his pictures, descriptions and a part of his history.

When Beal stated, at the time of his arrest, that he had been a burglar all his life, he told the truth. When he bragged that the police had never been able to apprehend him, he lied.

An investigation into his past showed that he had served two terms in Folsom and three in San Quentin. One of the latter, however, was a transfer from Folsom to suit the prisoner, making four sentences.

Two of these were from San Francisco. The other two are not listed. It is believed that his first sentence came more than sixteen years ago, probably from San Francisco. Both were on charges of burglary in the second degree. In August, 1899, he was sentenced to serve eight years in San Quentin, on a charge of second degree burglary. He was released in 1905, on good behavior, and promptly went to work again, being arrested and found guilty on a similar charge and sentenced to five years in San Quentin, February 13, 1906. He was released last September, after earning his rebate for good conduct. Little is known of his actions since that time. He says he went to New York, and then worked his way West, robbing in every city of importance along the route, and getting into Los Angeles from San Francisco.

He says that he had been in Los Angeles only one day when arrested in an attempt to rob a house at No. 726 West Twenty-eighth street. The officers working on the case do not believe this statement. They think that Beal had a good season here as a "daylight" burglar, and then left for San Francisco or some other point, where, through the medium of a woman confederate, he sold the plunder, and had just returned for more loot when arrested. He had $650 in his pockets at the time of his arrest, and the police believe he acquired this from the sale of stolen property.

Beal yesterday gave his address on Wall street. His room was searched, and his trunk and an empty jewel case were removed to the station. It was reported that nothing of importance was found.

Beal has been given an opportunity to see an attorney, but thus far has refused any legal aid.

"I've tried that attorney game before," he remarked yesterday. "All they do is get what little money I have, and they do me no good. I get it just the same, and I lose my liberty and my money, too. I've got a roll now, and I guess I will keep it."

He will be charged with attempted burglary, unless sufficient evidence upon which to base a more serious complaint is found.

The Southern California Investment Company reports four bungalows under way in its tract at Fifty-second and Denker. The sale of five lots at prices ranging from $640 to $680 is also reported.

PERSONAL.

C. M. Dunn, a Bakersfield oil man, is one of the recent arrivals at the Angelus.

George M. Daniels, with the First National Bank of San Diego, is at the Angelus.

R. M. Jones, a mining engineer of Goldfield, Nev., is a guest at the Lankershim.

W. T. Lent, a land dealer of Calgary, Alberta, Can., with his wife, is at the Hayward.

L. M. Lawson, U.S.R.S., chief engineer at the Yuma dam, is a guest at the Van Nuys.

F. T. Ray, a milling man of St. Paul, with his wife, is occupying apartments at the Hollenbeck.

R. Batzer, who has mining interests at Minden, Nev., is a recent arrival at the Hollenbeck.

Dr. Eveline C. Dubbs and Miss Emma A. Warner of Seattle, are guests at the Hayward.

H. A. Broderick of the Harvay Winston Company, Vancouver, B. C., is registered at the Alexandria.

J. D. Manning, an attorney of Bakersfield, accompanied by his wife, is registered at the Lankershim.

C. Simmons and wife of Oil City, Pa., are sojourning at the Angelus. Mr. Simmons is an oil operator.

C. B. Strohn, superintendent of transportation of the Santa Fé, is registered at the Van Nuys from Chicago.

Mr. and Mrs. J. Donjer of Manchester, Eng., who are touring the world, arrived yesterday at the Alexandria.

T. D. Becker of the Celestino Vega Co., cigar manufacturers of Tampa, Fla., is registered at the Alexandria.

William J. McLaren and Allen Sweetman, real estate dealers of Seattle, are registered at the Lankershim.

H. G. McMahon and M. Luckney, mining men of Rhyolite, Nev., are spending a few days at the Van Nuys.

Francis P. Kennedy and wife of Newark, O., are guests at the Angelus. Mr. Kennedy is president of the Newark Trust Company.

R. W. Allen of the N. R. Allen's Sons Co., operating the largest tannery in the world at Kenosha, Wis., arrived yesterday at the Van Nuys.

Mme. Rudorf, late of Dresden, spent a few days at the Hayward while here to attend the concert of Mme. Carreno. She came from her country home at Chino.

A party of Raymond & Whitcomb Tours people arrived yesterday at the Van Nuys. At the head of the party are Mr. and Mrs. Easton and Mr. and Mrs. P. Shaw of New York City.

REAL ESTATE NOTES.

The Investment Building Company reports an active business in the Ingomar tract in Hollywood, together with contracts to build a number of bungalows in Los Angeles.

The Fontana Development Company last week awarded to Johnson & Shea of Riverside a contract for 50,000 feet of water pipe for its water distributing system at West Rialto.

E. E. Johnson, who for fifteen years collected taxes and licenses for the city of Los Angeles, and proved himself not only one of the most honest as well as capable but one of the most considerate of the public convenience of any person who ever served the city in any capacity, has gone into the real estate business. He has secured offices in the Mason building, on the corner of Fourth and Broadway. Mr. Johnson has been in Los Angeles for a good many years. In politics and otherwise he has made a numerous clientage of friends and no doubt will prove a successful operator in his new line of business. He knows real estate and Los Angeles affairs generally and should prove a wise counsellor to those who seek his advice or services.

B. Cooper Corbett, architect, has moved his offices from the Pacific Electric building to rooms 1128-29 W. P. Story building.

ELECTED ARCHITECT.

John C. Smith has been elected by the trustees of the Belvedere school district as architect for the new brick school building which that section will soon erect. The appropriation calls for the expenditure of $35,000 for site and building. The structure will have eight or more rooms and be two stories in height.

COST OF MARKSMANSHIP.

Great Skill Required of Gunners Who Become Almost Like Machines.

When a twelve-inch shell costs $600 or $800 and a broadside from the fleet that girdled the globe would have footed up $50,000, the cost of target practice can be imagined, says the Baltimore American.

Yet, the more the projectiles cost the more it pays to have men who can put the shells where they will do the most damage. Shots that miss are pure waste—a waste that may be appreciated from the fact that if those sixteen battleships that went around the Horn had been in action, their twelve-inch guns alone would have belched forth $2,000 worth of steel and powder every minute.

That's why two or three millions a year for our enlarged navy will be considered economical.

Then comes the real test. Close records are kept of practice where real ammunition is burned up. Furthermore, every officer is keenly alive to the necessity of seeing that his men make good records.

When the scores are high the officers in command of the good guns are favored in every possible way. They get the best assignments and are made to feel that they are high in the graces of the Navy Department.

On the other hand, the officers whose guns make poor records are required to explain in writing for their failure and receive small consideration.

The enlisted men, in addition to being the heroes of their comrades, receive extra money when they make records. Gun pointers, for instance, receive from $6 to $10 a month more than their regular pay when their percentage of hits is above a certain standard.

Once the range is secured these men must never, for the smallest fraction of a second, get out of the path of their gun. With a double motion to contend with the smallest variation means a miss. This can be appreciated for the fact that the average time that elapses from the time the button that discharges the gun is pressed till the projectile actually leaves the muzzle is three-tenths of a second. With an ordinary roll at an ordinary range, if the pointers lost the target for even that three-tenths of a second the projectile would miss its mark by five hundred yards.

The calculations and allowances that must be made are enough to make one dizzy. Yet on a battleship this is the ordinary routine. The men are keyed up to their work. There are both money and preferment for those who succeed. The officers choose their crews with the utmost care, for the welfare of both depends on the scores.

After a time the men become almost as perfect machines as the guns they handle. Every man has his part and does it. There is no friction, no failure. That is why America leads in marksmanship.

OPEN-AIR CURES.

Becoming Recognized by Physicians and Patients Suffering from Many Complaints.

Recent experiments in open-air treatment of disease were declared to have shown astonishing results by Dr. William P. Northrup in a lecture delivered yesterday at the Academy of Medicine, says the New York Herald. Dr. Northrup's address was the first of a series of twelve on prevention of disease, which are to be held at the academy under the joint auspices of the Public Health Education Committee of the Medical Society of the county of New York and the Hygiene Committee of the New York City Federation of Women's Clubs.

Dr. Northrup declared that the generally accepted theory that foul air consisted of a deficiency of oxygen and a large surplus of carbonic acid caused by breathing was erroneous.

"The familiar symptoms of headache, dizziness, nausea, and faintness in crowded inclosures are caused by heat storing in the body," he said. "This heat storing is due to increased moisture in the atmosphere and its stagnation. In the Black Hole of Calcutta the victims died from the increased heat moisture and heat stagnation, not lack of oxygen."

It is steam heated persons who catch cold, Dr. Northrup said, and he declared that if temperature of rooms was kept beneath 70 deg. there would be a great decrease in pneumonia and many other ills. He said that outdoor treatment was now regarded as an almost certain cure for pneumonia, measles, and scarlet fever.

"The poor should wear clothing in preference of crowding in overheated rooms," he continued. "The body heat should be governed by coverings, and not by overheated air.

"There is no reason why children should not be as healthy in New York as in the country. Anaemic children are not made so by living in the city, as opposed to the country, but because in cold weather they are huddled in overheated rooms."

Dr. R. G. Freeman, visiting physician of the New York Foundling Hospital, told of having checked an epidemic of measles and scarlet fever in that institution by taking all of the patients to the roof, where they remained until cured.

"When the epidemic broke out," said Dr. Freeman, "we expected to lose many babies, but, thanks to the open-air treatment, there was not one death."

After the addresses Dr. Freeman declared, in answer to a question, that no baby was too young for the open-air treatment, provided it was warmly clothed. He also said that cold baths were better for young babies than warm baths if the baby glowed when taken from the water.

"Just dip them in and take them right out," he said. "You need not be afraid even if the water is very cold."



Semi-Annual Clearance Sale

Means Money in Your Pocket
New Customers for Us

The men of Los Angeles and vicinity respond quickly to the announcement of these sales, because they know that the reductions are genuine, that the materials, the linings and the workmanship are up to the regular B. & K. standard. Black and blue suitings also included in this sale. Don't delay ordering. Now the stocks are complete with all the desirable fabrics, but at these prices they can't last long.

$25.00 and $22.50 Suitings NOW..... **$19.00**

$30.00 and $27.50 Suitings NOW..... **$24.00**

$35.00 and $32.50 Suitings NOW..... **$29.00**

$40.00 and $38.00 Suitings NOW..... **$34.00**

$50.00 and $45.00 Suitings NOW..... **$39.00**

BRAUER & KROHN

"Tailors to Men Who Know"

128-30 S. Spring, Cor. Fifth and Spring
114½ South Main

To Investors:

Most of the large construction in the East is being done by reputable construction companies, whose various departments are at the service of the client.

For Industrial Plants, Warehouses, Office Buildings, Hotels and Large Work
CONSULT

Richards-Neustadt Construction Co.

DEPARTMENTS
Executive
Architectural
Engineering
Electrical
Estimating
Purchasing
Constructing

704-706 Wright & Callender Bldg., Los Angeles.

OIL—A 100-Barrel W... Is worth $100,...

A number of men once combined their capital and went into the Oil business. The Standard Oil Co. was the name of their combination. None of them was rich when they started. None of them could have accomplished singly what they did in association. John D. Rockefeller borrowed money to get his start.

We would not advise borrowing money to invest in Oil, but we do declare that good opportunities are open in California—here and now—for a combination of men to get a lease on good ground, put down a well or two and found a fortune. It is a fact that 90% of California Oil companies are successful as against 90% of failures in mining.

We have good ground—160 acres in the Big Sespe District of Ventura county, where well drilling is least expensive, where the quality of oil is most remunerative, and where wells produce for years and years.

We have good neighbors, whose new wells pump about 500 barrels a day and whose old wells pump 60 to 65 barrels. We have water, wagon road and pipe line already on our property. We can be reached from Los Angeles and return trip made the same day. We have evidences of Oil pulsating out of our ground in the gulches. We have everything to inspire confidence in bringing in a producing well.

A 100-barrel well is worth $100,000. It will cost $10,000 to put it down. If you subscribe any part of the Ten Thousand you will be entitled to equivalent proportion of profits from production.

A few shares at 10c a share. Par value $1.00. Honest men to deal with, who put their money in with yours for commission of effort and reward. Bank references. Square deal and quick action. It won't take long to prove the ground. It should not take you long to decide how many shares you will take.

ROCK ISLAND OIL COMPANY

REFERENCE: German-American Savings Bank

415 Laughlin Building (F-6567)
315 So. Broadway, Los Angeles, Cal.

Annual
rance
ale
in Your Pocket
mers for Us
ngeles and vicinity re-
nnouncement of these
now that the reduc-
at the materials, the
nanship are up to the
dard. Black and blue
in this sale. Don't
w the stocks are com-
irable fabrics, but at
t last long.
$19.00
$24.00
$29.00
$34.00
$39.00
& KROHN
n Who Know"
Cor. Fifth and Spring
outh Main

checked an epi-
id scarlet fever in
taking all of the
f, where they re-
ic broke out," said
expected to lose
anks to the open-
was not one
s Dr. Freeman de-
a question, that
ung for the open-
ed it was warmly
id that cold baths
oung babies than
baby glowed when
er.
n and take them
"You need not be
ater is very cold."

Turkey's Royal H

Still interesting per
Hamid's life in the
Salonika are publishe
ople. The former
alone in his exile.
two sons, Abdul Ha
Abid Effendi, his
eleven women of his
thirteen servants. A
fantry, one hundred
gendarmes, a dozen
superintendents of
officers maintain
the villa and its
around the house and
of sentries, distant
another keep
day and night.—[Ind

100-Barrel W
worth $100,0
ned their capital and went into
Oil Co. was the name of their
rich when they started. None
singly what they did in associa-
ed money to get his start.
ing money to invest in Oil, but
ties are open in California—here
n to get a lease on good ground,
a fortune. It is a fact that 90%
ccessful as against 90% of fail-
res in the Big Sespe District of
g is least expensive, where the
e, and where wells produce for
ose new wells pump about 100
ump 60 to 65 barrels. We have
eady on our property. We can
return trip made the same day.
g out of our ground in the
nspire confidence in bringing in
00,000. It will cost $10,000 to
part of the Ten Thousand you
rtion of profits from production.
Par value $1.00. Honest men
in with yours for communion of
s. Square deal and quick action
round. It should not take you
ou will take.
D OIL
PANY
(F-6567)
Cal.
ROCK ISLAND OIL CO.

Events
OF SPORTS

Los Angeles Sunday Times

Part VII—12 Pages
ROUND-UP OF THE WEEK

SUNDAY MORNING, FEBRUARY 13, 1910.

On All News Stands, Trains and Streets. 5 CENTS



Prospectors' and Surveyors' Outfits

Tents. All sizes. Folding camp furniture, blankets, comforters, sleeping bags, pneumatic mattresses, camp stoves, camp cooking kits, khaki and corduroy clothing, leggings, khaki and flannel shirts, prospectors' boots and shoes, carryall bags, canteens, South African water bags, Thermos bottles and Thermos jars, binoculars, cameras and photo supplies, rifles, revolvers and fishing tackle.
Send for Catalogue No. 20.

-LYON ARMS CO.
"GOOD SHOOTING GOODS."
132-134 South Spring St.

· APPERSON ·
ODS ELECTRIC ·
D KISSELKAR ·
N T. SHETTLER
AUTOMOBILES SAN DIEGO
ARGE AD ON PAGE 3

Tennis Rackets
time you were thinking
a new Tennis Racket. The
you play depends a great deal
the kind of a racket you use.
n out racket isn't liable to im-
your game.
carry a complete line of the
Wright and Ditson Rackets
models and weights, also ac-
s—tennis balls, shoes, nets,
etc. You will get the best at
S-CLINE CO. 214 WEST THIRD ST.

Stearns
ader—Made by Leaders



automobile manufacturers and some motor
always up in front.
ation is irresistible.
Stearns factory has been the leader in automobile
for thirteen years. The Stearns car has kept
. When the 1910 models were turned out there
ing more to be said or done.
rns is the ultimate car.
e more making of claims settles nothing. It is up
the Stearns to make good, and we're both on the
e purpose, with a full line of 1910 models. Call

EARNS OWNERS: An expert from the Stearns
. Bring your car around and have it thoroughly
no expense to yourself.

Elmore
Four-Cylinder Motor Car.
THE 1910 LINE:
Passenger Touring car, $1900; Toy Tonneau,
Landaulet, $2650; also Doctor's Coupe.
Touring car, $2650; also Limou-
ALL 1910 ELMORES IN REPAIR FOR $1 A MONTH
at the Licensed Dealers' Show, Fiesta Park, Feb. 19-26.

Elmore
MEMBER AUTOMOBILE DEALERS' ASSOCIATION OF SOUTHERN CALIFORNIA
MOTOR CAR CO. INC.
742-44-46 SO. OLIVE ST.

Auto Show, February 19-26, We Will Exhibit
Packard Touring Cars and Trucks
Palmers Detroit
Hudson Including the New Touring Car
Motor Car Company

END IN SIGHT.

GAME OF HER YOUNG LIFE.

May Sutton Pushed to Wall by Miss Hotchkiss.

First American Girl to Win Set from Champion.

McLoughlin Defeats Bundy in Gruelling Match.

[BY DIRECT WIRE TO THE TIMES.]

CORONADO, Feb. 12.—[Exclusive Dispatch.] Coronado tennis champions 1910:

Men's singles—Maurice Mc Loughlin.

Ladies' singles—May Sutton.

Men's doubles — McLoughlin and Hardy.

Mixed doubles—Hazel Hotchkiss and McLoughlin.

Ladies' doubles—May Sutton and Mrs. Bruce beat Hazel Hotchkiss and Golda Myer 6-3, 2-6, darkness postponing final set.

Consolation men's singles—Winne Mace.

CORONADO, Feb. 12.—[Exclusive Dispatch.] May Sutton won the challenge match in women's singles from Hazel Hotchkiss after three sets of the hardest kind of tennis, the final score being 6-2, 3-6, 6-4.

Maurice McLoughlin successfully defended the challenge cup from Tom Bundy by a 10-8, 6-2, 3-6, 6-0 score. Both McLoughlin and Bundy have two legs on the Coronado trophy.

Never in the annals of American tennis was such a match played as in the challenge contest of ladies' singles between World's Champion May Sutton of Pasadena and national champion Hazel Hotchkiss of San Francisco. Miss Hotchkiss gave invincible May the most sensational match ever played on American soil.

The northerner won the first set ever scored against May by an American player, and won a total of thirteen games in a whirlwind exhibition, which forced the Sutton to rally her hardest to win the match. It was better than a "Sutton against Sutton." Hereafter the bogey of the tennis courts will be "a Hotchkiss against a Sutton."

"The Australian tennis enthusiasts would have been standing on their heads at witnessing such playing," said McLoughlin, after the struggle. The Sutton contingent must be closely related to the rooters of the Antipodes, then, for during the last two sets of the match the Sutton sisters and a line of grand stand fans were doubled over the stand railing like seasick kids returning from Catalina.

May played the aggressive game through the first set, quickly running out three games on two-point margins. Hazel preferred to meet the champion's driving strokes deep in the back court and returned many impossible cross-court volleys with her reliable backhand strokes. The regularity with which Hazel got May's choicest drives quickly ground the edge off of her opponent's game.

Whenever Hazel forced the net she invariably won her point. For once May was unable to pass her opponent with her terrific forearm drives. Had Hazel played the net more consistently she might have won, but she preferred to lug the back line and try to defeat May where the champion was strongest. May lobbed pretty accurately when Hazel followed her serve and this may have made the northerner more cautious.

STARTS OUT WELL.

Hazel won her first game on a deuce score in the fourth session of the opening set. This was a pretty good feather at the start, being the first vantage game ever forced on May by an American player. The northerner took the net position on May's serve and chopped most of May's hardest drives to the side lines out of the Sutton's reach. Hazel repeated the net play three times, allowing May but a single point in the game.

May braced and passed Hazel after hard volleying, winning the sixth game. Hazel again broke through May's serve and won the seventh, but lost the next two and set. May's last point being cinched on a clever cross-court bat. The stands began to sit up, the chappies forgot their hairline trouser creases, and the Sutton sisters began to hug the rail.

Hazel ran out two straight in the second set, the first game on long rallies ending at the net, and the second through May's faulty service. May then had a gift of luck, pulling out two games, the deciding point being gained by the balls trembling over the net.

Hazel took her own serve game and May followed suit, with the sun in her eyes Hazel then rallied superbly, smashing May's hardest drives with beautiful back-hand drives, which found the vulnerable spots near the side lines, and netted three games and the set by 6-3 score.

"Too steady for me," said May between sets. The champion had her fighting face screwed into unladylike shapes, while Hazel was as cool as a veteran. May took the first three games, the third being the first love game of the match. Hazel was playing with all her strength, but many drives fell into the net. Miss Hotchkiss ran out an ace and May pulled down another game.

Every point was won only after long rallies and the pace was fierce. May was puffing like a roped calf and the sisters were hanging on the rail by their elbows. Hazel ran out three more, the first from a deuce score and the last on faultless service.

With the score 4-all the real rooting began, the impartial crowd pulling alike for both players. The last two games were the best of the whole match. May found the side lines with lightning drives, but Hazel made returns which were little short of marvelous. The northerner lost, 6-4.

The victor took fifteen games to thirteen for the vanquished.

Hazel's showing throughout the tournament has been a revelation of

(Continued on Eleventh Page.)

SYMPTOMS OF AUTOMOBILITIS WHICH IS EPIDEMIC IN LOS ANGELES.



Sidelights and Characters of the Independent Rink Automobile Show,

which is to be concluded today after a phenomenally successful exhibition, which resulted in sales of many cars and gave fresh impetus to industry which has been growing steadily all season.

FOX TERRIER BEST.

Smooth Coated Animal for Fourth Time Wins Honor of Best Breed in Dog Show.

[ASSOCIATED PRESS DAY REPORT.]

NEW YORK, Feb. 12.—For the fourth successive year a smooth fox terrier has been judged the best dog, regardless of age, breed or sex, at the annual bench show of the Westminster Kennel Club in Madison Square Garden.

The honor has been awarded this year to Sabine Rarebit, owned by F. H. Towler of Orange Tex.

For three years Warren Remedy, owned by Winthrop Rutherford of Allamuchy, N. J., has carried off this championship, but she was beaten in her own class this season by the Texas dog.

HOW PARENTS SEE IT.

NEW CLOTHES ARE NEEDED

RAIMENT IS TORN TO RAGS IN CARDINAL MIX-UP.

Cause of Higher Education Given Black Eye by Rough-House Tactics at Stanford Ball Game—Annual Scrap After Contest Ends With Several Unconscious.

[BY DIRECT WIRE TO THE TIMES.]

STANFORD UNIVERSITY, Feb. 12.—[Exclusive Dispatch.] The annual baseball game between the sophomores and freshmen ended in a riot at the beginning of the ninth inning this afternoon. The teams usually fight for possession of the ball, after the game, but they could not wait until the game was over this year.

The score was 8 to 4, in favor of the "Sophs," at the beginning of the last period, and it was evident that the "freshies" had no chance to win. The ball was passed by one of the "baby" players to a classmate, who was in an automobile, prepared to make off with the trophy. Before he could get away, the "Sophs" in a body charged the machine, and immediately 150 men were engaged in a fierce "rough house."

Many of the students who were drawn into the fray were "dolled up," in preparation for social engagements in the evening, and much good clothing was reduced to rags. The fight was prolonged, and rendered more complicated because bystanders threw several balls among the combatants.

Finally the "Sophs" got away with one ball by relaying it across a field to a student who was mounted on a wheel. The "Freshies" then got away with one. Which classes secured the right ball probably will never be known.

Several students were knocked "cold" in the scrimmage, and not a few were stripped of nearly all their clothing.

An all-star baseball nine, including Stanford and California ex-'varsity players, defeated the Cardinal 'varsity by the score of 5 to 1. The turf diamond on the football field was used for the first time, and proved satisfactory.

Bert Ball of Los Angeles, was behind the bat and "Mickey" Reed twirled. Mow Mitchell was at short stop and McFadden was shifted to second base.

Thelle and Rutledge members of the Stanford team last year formed the All-Star battery. Stanford was unable to clout the ball at the right time. Thelle held his old team mates down to two hits. Ball played a heady game and showed a lack of practice in throwing to second. The line-up:

Stanford.	Position.	All-Stars.
Ball	catcher	Rutledge
Reed, Jones	pitcher	Thelle
Gano	first base	Peters
McFadden	second base	Orr
Mitchell	short stop	Sampson
Tuttant, Jordan	third base	Friese
Cochran, Childs	left field	Gordon
Obre, Cass	center field	Hart
Beem	right field	Brockoff

ALMOST OVER.

AUTO SHOW LIGHTS SOON TO BE DIMMED.

Crowds Visit Exhibit at Grand Avenue Rink and Hempel's Show Is Great Success—Hundreds of Thousands of Dollars Worth of Cars Sold.

THOUSANDS of persons have visited the Automobile Show of Southern California and hundreds of thousands of dollars worth of cars have been sold. Money has been plentiful and good times are to come for the dealers in the future.

There is not a disappointed exhibitor at the rink. Everybody has done well. Prospects are numerous and cars have been sold in every booth. One dealer disposed of his entire show display and must send to his factory for cars to begin work with tomorrow.

Everything has been done in a business manner. Hempel has been careful to give every exhibitor a square deal and tomorrow every man who had anything to do with the show will have a chance to study in black and white just what was spent and can find out just how much rebate he will receive.

There has not been a hitch. Aided by Lee Henry, who had been at the show every minute, Hempel has ended the week with everybody pleased and with no kicks coming. Though the men in the booths are tired they are perfectly satisfied with results.

Lights at the Auto Show will be turned out tonight and the Grand Avenue Rink will be darkened. The show has been a success from the start and every dealer and exhibitor interested in the exhibit will receive a fair-sized rebate. There is not a dealer at the show who has sold less than one car. This means that everybody has numbers of prospects to work on during the coming weeks.

Crowds have visited the show every night. Great interest has been manifested in the cars, and as a result at least 200 machines and perhaps more will be added to the large number of automobiles owned in Los Angeles. The high and low-priced cars have benefited and there has been no disposition on the part of the buyers to select any particular model.

The last week has been notable in low-priced circles. The machines at $1000 and less have had a wonderful run. The public at the auto show lingered long around the booths where the low-priced product was on display. Everybody who visited the show had a desire to own a motor car and went away with the full determination of purchasing a machine if possible.

There was something doing every minute in the high-priced booths also. The salesman in the Watson Auto Company's section is still wondering what happened. He has been selling cars for only a short time. A visitor wandered into the booth during the show, asked the price of the Fiat Gunboat, one of the handsomest cars on the floor, and when told it is $6500, wrote his check in full for the amount and will take the car tomorrow.

This was only one of many scenes enacted on the floor of the Grand Avenue Rink during show week. The crowd last night thronged the building the broke the record for the week. The Royal was leading in the voting contest for the most popular car last night, with the Dorris second, and the Firestone-Columbus third. William P. Bosbyshell was the most popular autoist, with F. O. Nelson a close second.

COOK OF THE AIR.

HE'S A FRAUD, SAYS EXPERT.

TILLINGHAST ROASTED AFTER AN INVESTIGATION.

New England Aero Club Director Unable to Find Evidences That So-called Aviator Ever Left the Ground. Opportunity Given to Make Good His Statements.

[BY DIRECT WIRE TO THE TIMES.]

WORCESTER (Mass.) Feb. 12.—[Exclusive Dispatch.] Wallace E. Tillinghast, the Worcester inventor, who claimed to have made a hundred ascensions in an aeroplane of his own invention, has been denounced by J. Walter Flagg of this place, director of the New England Aero Club, who was appointed by the club to investigate the claim of his fellow townsmen.

Tillinghast startled the country recently with a statement that he made a flight from Boston to New York on the night of September 8, 1909, reached an altitude of 4000 feet and remained in mid-air forty-six minutes while the motors were being repaired by two machinists. He refused to give any details of the trip.

Tillinghast would give no particulars but promised the New England Aero Club to exhibit the Aeroplane this week at the Boston Aeroplane show. He has made no entry and Mr. Flagg has made an informal report. Mr. Flagg says:

"I believe this man is a fakir, that the claims he has made are unfounded, and I do not believe he has made a single flight. You may better understand how thoroughly convinced I am of the truth of the report I have made when I add that it is done regardless of the fact that Mr. Tillinghast said to me, 'I have done all they say I have, and more. I have made 180 flights in my machine and more.' He had a chance to give out a sensible story based on scientific principles, and refused to do it.

"After a searching investigation I do not find one fact to warrant the statement that he has ever made an ascension or completed a machine in which to fly."

Jacksonville Races.

JACKSONVILLE (Fla.) Feb. 12.—Great Heavens easily won the Lincoln Handicap today. Summary:

Three and one-half furlongs: Moncrief won, Edmond Adams second, James Mc; third; time 0:42 4-5.

Five and one-half furlongs: La Salle won, Harold, Jr. second, Carthage third; time 1:10.

Mile: Fulfill won, Forty Four second, Captain Swanson third; time 1:45.

Nine furlongs: Great Heavens won, Eyebright second, Hill Top third; time 1:58 1-5.

Shooting League Scores.

WASHINGTON, Feb. 12.—[Exclusive Dispatch.] Scores shooting league: Winchester Rod and Gun Club, 951; Warren Rifle and Revolver Club, 947; Rocky Mountain Rifle Club, 928; Miles Standish Rifle Club, 952; Birmingham Athletic Club Rifle Association, 905; Fort Pitt Rifle Club, 937; St. Paul Rifle and Pistol Association, 932; Seattle Rifle and Revolver Club, 934; Italian Rifle Association, 929; Tacoma Rifle and Revolver Club, 882; Los Angeles Rifle and Revolver Club, 849; Triangle Cadets' Rifle Club, 867.

SWIMMING EVENTS.

Dates Announced for Champions of A.A.U., the First Contest to Be April 2.

[ASSOCIATED PRESS DAT REPORT.]

NEW YORK, Feb. 12.—The following schedule for the indoor swimming championships of the A.A.U. has been announced from the offices of the association:

The 50-yard swim—Brookline A.C., Brookline, Mass., April 2.

The 100-yard swim—Illinois A.C., Chicago, April 7.

The 220-yard swim—New York A.C., New York, March 4.

Breast stroke, 200 yards—Illinois A.C., Chicago, April 7.

Back stroke, 150 yards—Missouri A.C., St. Louis, April 8.

Diving — Chicago A.A., Chicago, April 6.

Plunge—Missouri A.C., St. Louis, April 9.

Relay race—New York A.C., Manhattan Field, March 4.

Polo—Chicago A.A., Chicago, April 9.

REMARKABLE.

CHICAGO SHOW A GREAT SUCCESS

TWO MILLION DOLLARS WORTH OF AUTOS SOLD.

Three Hundred and Twenty Thousand Spectators See Great Exhibit and Dealers from Siberia, Mexico and England Admire Late Model Motor Cars.

[BY DIRECT WIRE TO THE TIMES.]

CHICAGO, Feb. 12.—[Exclusive Dispatch.] The annual Chicago automobile show at the Coliseum closed tonight, after having broken all records of previous shows in attendance, retail sales to individual buyers and in the number of cars and accessories displayed.

Two hunrred thousand tickets were sold during the week, the largest attendance being on Thursday, eveni dealers' night, when 1000 dealers gathered from every corner of the United States were in attendance, bringing with them prospective buyers from as far distant as Saskatchewan, Canada and Mexico City.

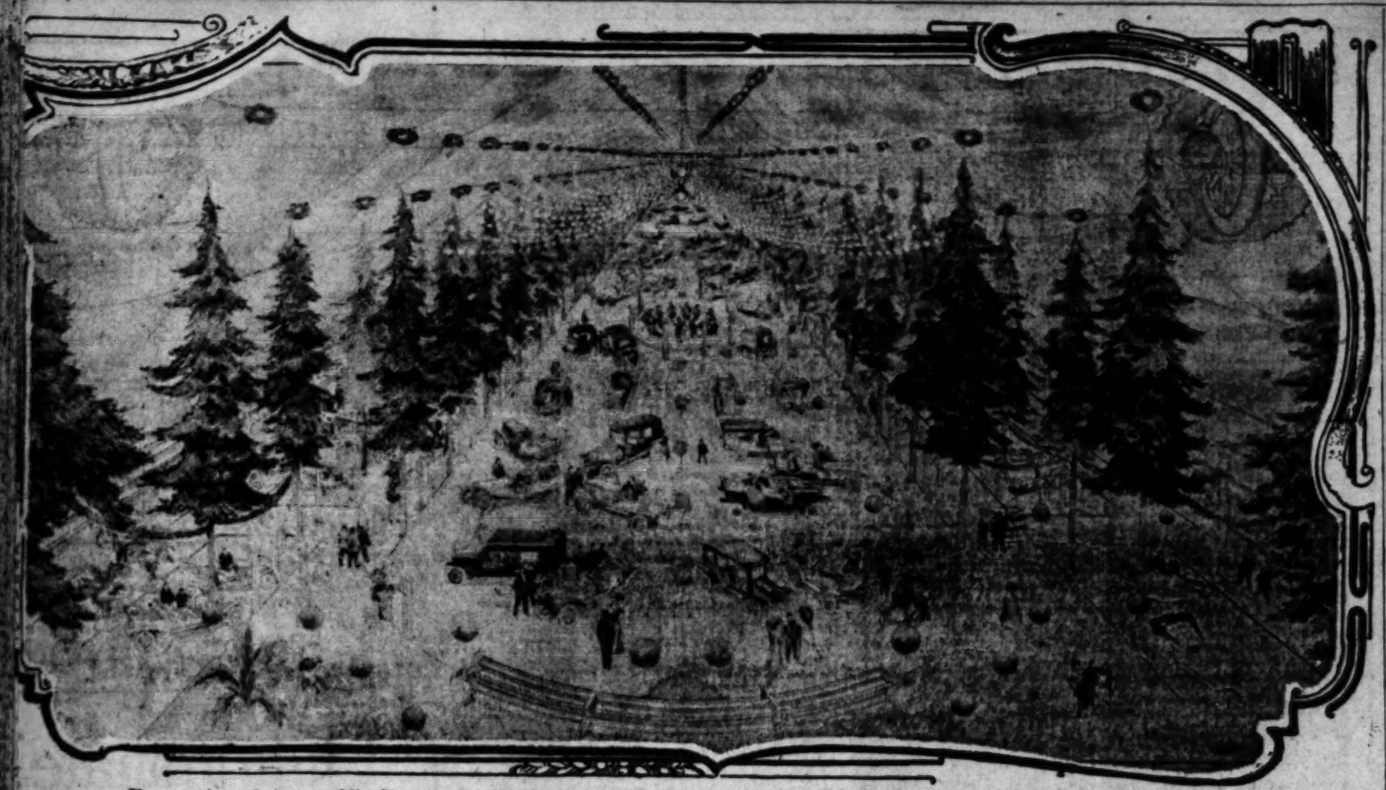
In striking contrast to previous shows, there were few dealers' contracts closed by manufacturers, the contracts having been made before the show, while the numbe of curious spectators was greatly reduced. The management reports that all previous sales records have been broken. Thomas B. Jeffery & Co. are given credit for the largest gross sales during the week, the total Saturday night for the Rambler aggregating $250,000.

The motorcycle exhibit assumed large proportions of a big feature this year, fifteen different makes being displayed. The sales of these vehicles indicate how generally they are being adopted for practical as well as pleasure purposes.

From a mechanical standpoint, the chassis of all cars exhibited showed a general tendency toward standardization of parts, the higher-priced cars appearing much the same in their essential features, as they have previously. The older manufacturers are giving more attention to the care in making of parts rather than to the rapid production, while the new concerns are incorporating in their cars as many of the standard features as possible in order to tempt the buyer with good features at a low price.

The weather for the week was perfect for outdoor demonstrations, differing in this respect from automobile show weather of past years, when outdoor exhibitions were hampered at least one snowstorm.

There was much comment upon the manifest change in the public attitude toward the automobile, few people questioning the ability of the cars to adapt themselves to all practicable uses.



Perspective of Automobile Show to Be Given by Licensed Dealers' Association at Fiesta Park, Beginning Next Saturday,

ne preparation for which a fortune is being expended and on which the ideas of the keenest auto dealers of America are being lavished to make it one of the greatest successes of the country.

ON ANXIOUS SEAT.

USTLING MOTOR CARS WEST BY EXPRESS FOR AUTO SHOW.

Licensed Dealers to Secure Cream of Chicago Exhibition for Fiesta Park Auto Classic—Wonderful Display of This Year's Models in Preparation—Manager Conwell Keeps Things Moving.

VERY inch of canvas is in place for the Licensed Automobile Show which is to open at Fiesta Park rday night. The immense incloss is to be decorated by Wednesday on the day following the first of 200 cars will be placed on the 80,- feet of floor space. The show, in opinion of Manager Conwell, will ase anything ever seen in the t.

alers who are to exhibit at the nsed Show are on the anxious seat. ral thousands of dollars' worth of some new automobiles are on the here from the East. At least a n carloads are lost en route. All e cars must be here by Wednesand the wires are being kept hot een here and Kansas City and ago.

least a dozen dealers have been rying the last few days over the pect of getting cars here in time the show. P. H. Greer is trying cate two carloads of Mitchells h were shipped in plenty of time the show. He has heard nothing e cars for ten days.

orman W. Church has shipped his edo-body Stoddard-Dayton by exs that it may get here in time for show. The car left Chicago last t and should be here by Thursday Friday. The Stoddard-Dayton Mo- Car Company will have a hande display and have taken one of larger spaces in the big show.

M. Young is to exhibit a polished Columbia chassis which will be of the show attractions. This car inished so carefully that each part be handled with a white silk glove hout soiling the fabric. In addi- Young is to exhibit a Columbia ing car and a Columbia Torpedo. e of the mechanical attractions at show will be a Lozier chassis, in ion, from the motor back to the erential. Even the cylinders will open that the operation of the pisrods can be watched carefully. rear wheels will be elevated and electric motor will be attached to crank shaft and the car, with its y part in motion, can be carefully mined. Nash & Fennimore are to e a handsome display of the Lo- which will include the Britarcliffe els and the big touring car.

earns cars are to be exhibited by Elmore Motor Car Company. D. Rose has purchased enough space show the Stearns and the Elmore touring cars and roadsters. The n-powered cars are to be given a minent place and the factory is to itself proud by sending its complete t of new models here for the show.

ONE YEAR AHEAD.

he Eastern Motor Car Company exhibit the only 1911 model in the w. A six-cylinder Stevens-Duryea the type which the factory will make this coming year, is to be the center of the booth attraction of the Stevens cars. Messrs. Dunbar and Sparks are prepared to make a particularly handsome exhibit as already two of their big touring cars are here.

Miller & Williams will show Pullman cars. They will exhibit a Pullman toy-tonneau touring car with a glass inclosed motor which will be kept running constantly. Their exhibit is to be choice as it is the first time the Pullman has been exhibited in an automobile show in Los Angeles.

Premier cars are to be shown by the Schwaebe-Atkinson Motor Car Company. The concern is just removing to its new quarters on Olive street and every Premier model now being made by the factory is to be exhibited at the Licensed Show.

There will be a full line of Buicks. The Howard Motor Car Company will show the Buick White Streak, the Buick "forty," winner of the Los Angeles-Phoenix race, and a big Buick touring car, besides a Buick roadster.

The Woolwine Motor Car Company will show the Oldsmobile in the close coupled type, finished in gray and blue. These two types are radical departures from the regular Olds models. The same concern will show the Cartercar in the touring car and roadster classes and will enter the commercial car exhibit with the Rapid line of trucks.

H. O. Harrison is to be one of the large exhibitors at the licensed show. He is bringing Everitt cars by express from the Chicago show especially for the exhibit. These cars will be shown in Los Angeles for the first time and will attract considerable attention. They will enter the $1500 field with a strong bid for recognition. The Everitt is made by the Metzger Motor Car Company, with William Metzger as president. This prominent manufacturer was one of the men who first made the Cadillac and later the E. M. F. cars famous.

In addition to the Everitt line, Harrison will also show the Peerless in every model. There will be a big Peerless touring car, a close-coupled Peerless, a limousine and a town car. These high-class machines, which will be among the highest-priced models at the show, will be exhibited in a booth near the center of the big inclosure. Harrison will reach here from San Francisco this week to superintend the placing of his exhibit.

W. E. Bush will show his Pierce-Arrow cars. Incidentally, Bill is the luckiest man at the exhibit. He is entirely sold out, but the factory will send two handsome Pierce-Arrow cars here for the show in order to give Bush a chance to make good on his floor space.

TWICE MANAGER.

The Maxwell-Briscoe Company will show a full line of Maxwell cars. The classy little Maxwell "Baby," the $500 two-cylinder Maxwell and the Maxwell touring car will be shown. J. S. Conwell, manager of the Maxwell branch, is also manager of the automobile show.

William R. Ruess will exhibit a full line of Pope-Hartford cars. Here the bright colors will predominate, as the decorators have been given a chance to make good on the Pope, and the result is something startling. Dressed in their brightest hues, the Popes will attract a deal of attention.

Jackson cars are to be sold by the Thompson Automobile Company. A full line of the popular models will be on display, and C. H. Thompson will be on hand to introduce the visitors to the new Jackson models, just from the factory.

The Bekins-Williams Motor Car Company is to exhibit the Atlas. The Elmore, which the Elmore Motor Car Company will show, and the Atlas are the only two-cycle models to be seen at the show. The Atlas is not as well known now as it will be after the show is over. The local agents are shipping new models direct from the factory for the show. The Atlas will be shown in two models.

Mora cars are to be shown in four models. The cars are not here yet, but the local agents expect them early this week. They are doing everything in their power to hurry them across the Rocky Mountains.

PLENTY OF POWER.

Herbert Brown will show the Knox. His handsome big Knox close-coupled touring car, one of the finest machines ever turned out by the Knox people, is here. The car has plenty of power, lines that are particularly pleasing, and is ideal for touring. A Knox roadster will be shown here for the first time.

Wilson & Buffington will make a particularly handsome display of Thomas cars. The center of the booth will have the big Thomas limousine recently purchased by W. T. Wyatt, of the Mason Operahouse. There will also be a Thomas town car and a big touring car. In addition to the Thomas line, the same concern will exhibit a full line of Moline cars.

The Wade Motor Sales Company will show the Marmon cars. These classy machines are in the licensed ranks and have made good in the East in several gruelling contests. The Marmon records are to be displayed in the booth, and the story of the Marmon achievements is to be told by the agent.

Ralph C. Hamlin had a cause for worry yesterday when he learned that his handsome Franklin Torpedo, which is to be the center of his exhibit here, had been billed elsewhere. He wired at once, and late last night received the news that the car will be sent to Los Angeles by express, and will leave the factory tomorrow. He has purchased the car outright in order to show it here.

This handsome air-cooled model is to be the star of Hamlin's classy exhibit. The first of the interior equipment for his cars reached Los Angeles yesterday, and Hamlin will have everything that is possible for the convenience of those using limousines and town cars. In addition to other things the Franklin limousine will contain two silver-mounted thermo bottles, a medicine case and surgical instruments.

THEY'RE ALL HERE.

Following is a list of exhibitors in the Licensed Auto Show, February 19-26: Atlas, Bekins Motor Co.; Regal and Corbin, Big Four Auto Co.; Columbia, Bireley & Young; Pierce-Arrow, W. E. Bush; Knox, Henry & Brown Motor Car Co.; Detroit and Columbus Electric, California Electric Garage Co.; Stevens-Duryea, Eastern Motor Car Co.; Elmore and Babcock, Elmore Motor Car Co., Inc. (also Stearns;) Palmer-Singer and Simplex, Golden State Garage; Mitchell, Greer-Robbins Co., Inc.; Franklin, R. C. Hamlin; Peerless and Everitt, H. O. Harrison Co., Inc.; Winton, W. D. Howard Motor Car Co.; Buick, Howard Auto Co.; Cadillac, Don Lee; Studebaker, E.M.F. and Flanders, Lord Motor Car Co., Inc.; Locomobile, Los Angeles Motor Car Co., Inc.; Maxwell, Maxwell-Briscoe Los Angeles Co.; Mercer, Mercer Auto Co.; Pullman, Miller & Williams; Lozier, Nash & Fennimore; Oakland, Oakland Automobile Co.; Overland and Matheson, Renton Motor Car Co.; Pope-Hartford, W. R. Ruess Automobile Co.; Premier and Randolph Trucks, Schwaebe-Atkinson Motor Co., Inc.; Glide, Shafer-Goode Motor Co., Inc.; Mora, Smith Bros.; Stoddard-Dayton, Stoddard-Dayton Motor Co., Inc.; Baker Electric, Jackson, Charles H. Thompson; Oldsmobile and Cartercar and Rapid Trucks, Woolwine Motor Car Co.; Packard, Hudson and Chalmers-Detroit, Western Motor Car Co., Inc.; Thomas and Moline, Wilson & Buffington; Marmon, Wade Motor Sales Co.

SUNDRIES.

Yale motorcycles, William H. Hoegee Co.; tops, Shugers Manufacturing Co.; insurance, Purcell, Gray & Gale, Inc.; insurance, Firemen's Fund Insurance Co.; insurance, Rule & Son; insurance, Aetna Life Insurance Company; Earl Auto Works, Auto Inner Casing Co., Non-Puncture Inner Casing Co., American Ever-Ready Co., Magic Carbon Solvent, Jackson-Eno Rubber Co., Barnard Specialties Co., Western Mechanical Works; supplies, Western Rubber and Supplies Co.; funnels, F. H. Brown and Joseph Wall; supplies, Chanslor & Lyon Motor Supplies Co.; supplies, E. A. Featherstone Co.; ignition, Seeley Specialties Co.; café, Christopher; windshields, Noiseless Automatic Windshield Co.; windshields, Perkins Windshields Co.; Indian motorcycles, Indian Motorcycle Co.; Autocycles, New Era Autocycle Co.; Monograms, Carl Entonmann Jewelry Co.; auto bodies, Beacon Auto-Body Co.; shock absorbers, Martin Shock Absorber Co.; vacuum cleaners, E. H. Crippen & Co.; photographs, Putnam & Valentine; sundries, Pico Auto & Carriage Co.; inflators, H. & C. Tire Inflator Co.; vacuum cleaners, Berlin Dye Works.

FLANDERS TWENTY HERE.

Handsome Little Four-Cylinder Long Looked for Can Now Be Examined at Leisure.

The Flanders "Twenty," one of the lowest-priced four-cylinder cars on the market, is here. This is the machine which Flanders of the Everitt-Metzger-Flanders Company promised to build so cheaply that the "automobile industry would be revolutionized."

When the machines reached the garage of the Lord Motor Car Company Friday they were immediately surrounded by a curious throng of autoists who are anxious to see what the East has paid so much attention to. The Flanders is a nobby little machine.

At a time when the low-priced car is commanding great attention, the Flanders appears with a price that is startling. The Lord Motor Car Company has a polished steel Flanders chassis and a complete modern Flanders body. There is every reason to believe the model will prove particularly attractive to those desiring a low-priced car that will deliver the goods.

The Lord Motor Car Company is preparing to make a large exhibit at the Licensed Show. The Flanders will be shown as the lowest priced car in the booth and the Studebaker will be the top-notcher. The firm has plenty of floor space on which to exhibit.

There will not be an exhibit at the coming Licensed Show which will be more complete than that of the Lord Motor Car Company's, which will consist of two Flanders at $850. Two E.M.F.'s at $1400; one seven-passenger Studebaker touring car $4150; one seven-passenger Studebaker limousine, $5250; one Studebaker electric victoria, $1950; one Studebaker electric landaulet, $3400.

L. J. Oller, factory representative of the E.F.M. company, is in Los Angeles and will be here until after the show to further the interests of the E.M.F. and Flanders cars. Oller represents the E.M.F. company in territory west of Denver.

The Pasadena branch of the Lord Motor Car Company is nearing completion rapidly. In about two weeks they will be able to occupy this salesroom and garage, which will be the finest in Southern California.

AUTOMATIC TANK FILLER.

Los Angeles Man Invents Bucket for Gasoline Which Has Self-closing Device—May Be Seen.

Here is the latest in the accessories line—automatic funnel bucket for filling the gasoline tank. All that one need do is fill the bucket with gasoline, take off the cap to the tank, and turn the fluid loose. It will not overflow, as a valve in the bottom of the bucket is self-closing as soon as the tank is filled. There is a screen which is to go with the bucket.

F. E. Brown of this city is the inventor. Brown purchased an Elmore, and after filling the gasoline tank a number of times in the ordinary way, hit upon the automatic plan for filling the receiver. Then he patented his bucket.

The bucket has a handle for operating the valve, and can be used either for filling gasoline, water, or any other fluid. It would be of service for filling milk cars. Brown is in business on East Ninth street, and expects to put the buckets on the market at once. He will exhibit his patent at the Licensed Automobile Show.

Grand Prix Is Off.

A rumor is current in Europe to the effect that the Automobile Club of France, while deciding not to hold a Grand Prix race next year, on the grounds of insufficient entries, has granted permission to private parties to organise an international race. The report runs that the event will be restricted to cars of not more than eighty horse-power, and that a sum of $20,000 will be offered in prizes. The Dieppe Circuit is mentioned as the course for the race.

Large Speedway.

The board of trade in Little Rock, Ark., is backing a movement to convert the Clinton Park tract in that city into a speedway. The plot contains 106 acres, and, by incorporating a loop, a course three and one-half miles in length can be laid out.

GOING SOME.

ORTUNE SPENT IN EXPRESS CHARGES ON AUTO SHOW CARS.

ORMAN W. CHURCH, Coast representative for the Stoddard-Dayton Motor Car Company, spend several thousand dolto get his cars here for Licensed Automobile Show. He bring a complete line of Stodds and of Baker electrics, and will e them crated and shipped direct m the factory and from the Chi- Automobile Show.

ncluded in the long list which the ddard-Dayton people will show is a en-passenger fifty-horse-power torlo model, which is now on its way express. A big fifty-horse-power ousine will also be shipped in the ne way in order to get it here in e for the Fiesta Park exhibit. This is just finished at the factory, and said to be one of the handsomest chines the concern has ever turned . It is finished with light broadth with the metal parts silverted.

nother handsome Stoddard will be Model T limousine, which sells for , and the Stoddard coupé, which sells for $2100. There will also be a Model F touring car and a Model F polished chassis, and a Model K four-passenger demi-tonneau Stoddard.

There will also be a Model K five-passenger close-coupled Stoddard, a forty-horse-power Model A touring car, a forty-horse-power Model C toy-tonneau Stoddard, a thirty-horse-power Model B touring car and a thirty-horse-power roadster.

The Stoddard-Dayton people will also make a complete exhibit of electrics showing every Baker electric model. Chief among these will be the Baker shaft-drive, which is the latest thing in the electric line now on the market.

There will be a Baker coupé four-passenger model, a Baker Victoria, with top finished in blue, a particularly handsome model, and a Victoria with buggy top finished in maroon. Another Baker Victoria will be finished with leather-upholstered top.

Again, the Baker electric display is to be costly. Church must ship his cars from Cleveland here by express, at a cost of $19.50 a hundred. They will also come crated, and the railroad company guarantees to get them here in time for the opening date.



Flanders "Twenty," Lowest-priced Four-cylinder Car Ever Turned Out,

which the Lord Motor Car Company received yesterday. This machine has proved a sensation in the East and is to be one of the attractions at the coming Licensed Show.

THE GRABOWS
POWER WAGO



Recognized today as the highest type of ... yet produced. Built in sizes one to three ... Guaranteed for 30 per cent. overload. Any ... is the car for your business. Let us ... tion for you.

Read This—

U. R. BOWERS & SONS,
ZINC PASTE,
PAINT GRINDERS AND JOBBERS.
Los Angeles, Cal. ...

Messrs. Hawley, King & Co.,
224 So. Los Angeles St., City.

Dear Sirs: We thought it might be of ... that the Grabowsky Power Wagon we have, ... in Los Angeles, is doing us excellent service.

We could not afford to go back to horse-... find we can do two or three times as much ... we could do in the old way.

For suburban delivery we find it very efficient.

We cover from forty to sixty miles a day ... each trip. We made three round trips to North ...

We use about five gallons of gasoline a day ...

Our car is in good condition, and we are well ... investment.

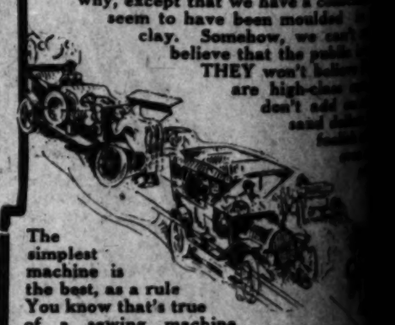
Wishing you every success with the Grabowsky ...

Yours truly, U. R. BOWERS ...

HAWLEY, KING &
Between 2d and 3d Sts., Los An...

POPE-HARTF
"Some Class
ALL ALONG THE
POPE-HARTFO
IN THE LEA

—And it doesn't make any difference ... pike it is. She leads on a city street, ... highways, driveways and speedways ... right? The right of might. Pope ... cost as much as some of the big-... why, except that we have a ... seem to have been moulded ... clay. Somehow, we can't ... believe that the pub... THEY won't ... are high-class ... don't add ... and ...



The simplest machine is the best, as a rule
You know that's true of a sewing machine.
You know it was true of the bicycles. Paulhan and Curtiss 'll agree that it's true of a flying machine—and WE'LL PROVE that it's true of an automobile. For years the ... perts at the Pope-Hartford factory have ... to make the mechanism simpler and ... their knowledge and time progressed. ... leave two parts off and make one ... better the machine and save in cost of ... and we can't make ourselves believe that ... to make YOU believe we've improved the ... the price. Others figure it out that way, ...

The Wm. R. Ruess A...
1032 South Main Stre...

If your barber ...
ED. PINAUD'S HAIR ...
and
ED. PINAUD'S LILAC ...
STICK TO ...

THE
RABOWSKI
POWER WAGON

...nised today as the highest type of commercial ...roduced. Built in sizes one to three tons ...nteed for 30 per cent. overload. Any style body ... car for your business. Let us make a demonstration for you.

Read This—

...OWERS & SONS,
...NC PASTE,
...DERS AND JOBBERS.
Los Angeles, Cal., Jan. 8, ...

...ley, King & Co.,
...So. Los Angeles St., City.
...: We thought it might be of interest to ... ...abowsky Power Wagon we have, which is ... ...les, is doing us excellent service. ... ...d not afford to go back to horse-drawn ... ... do two or three times as much work with ... ... in the old way.
...rban delivery we find it very efficient. ... ...er from forty to sixty miles a day and take ... ...We made three round trips to North Pasadena ... ...about five gallons of gasoline a day on the ... ...is in good condition, and we are well pleased ...

... you every success with the Grabowsky car, ...
U. R. BOWERS & SON,
By H. C. ...

WLEY, KING & ...
...veen 2d and 3d Sts., Los Angeles

PE-HARTFO...
"Some Class"
ALONG THE ...
POPE-HARTFORD ...
IN THE LEAD ...

...doesn't make any difference, who ... She leads on a city street, on ... ...s, driveways and speedways. ... The right of might, Pope-Hartford ... ...much as some of the big-bugs. We ... except that we have a conscience. ...eem to have been moulded in ... clay. Somehow, we can't ... believe that the public is ... THEY won't believe ... are high-class cars, ... don't add on ... sand dollars ... foolish ...

... a rule ... that's true ...ing machine. ... it was true of the ... Paulhan and Curtiss ...hat it's true of a flying ...and WE'LL PROVE that it's ... automobile. For years the ex... ...e Pope-Hartford factory have tried ...e mechanism simpler and simpler, ...ledge and time progressed. Every ... parts off and make one more ... ...machine and save in cost of ... ...n't make ourselves believe that the ...OU believe we've improved the car ...Others figure it out that way, but we ...

Wm. R. Ruess Auto ...
1032 South Main Street

If your barber recommends ...
ED. PINAUD'S HAIR TO...
and
ED. PINAUD'S LILAC VEG...
STICK TO HIM!

...RDROME ...ERO FIELD.

...Shed Is Provided ...the Flyers.

...to Be Ratified by ...Meeting.

...ment Station to ...Established.

... Aero field in ... of the Los ... Company and the ..., which are ... to establish ... the Motordrome ...

... and Manager ... the Motordrome ... of the Aero ... E. LeV. Twining, ... A. L. Smith, W. H. ... H. Harrison held ... and drew up an ... ready for ratifica... organizations.

... to hold a meeting ... the Chamber of ... and it is expected ... will be ratified; then the ... matter will clinch the ...

... Company agrees to ... its track a building ... for housing aëro... ... it is to be erected a ... with assembly hall, li... ... and machine shop ... with lathes, drills, and ... for repair work and ...

... the parties to the ... mind is to establish a ... motor in which ... will be encouraged ... ideas and conduct ... so will show the ... efforts.

... is to have entire ... station work at the ... commercial features will ... It is likely that priv... testing grounds may ... vicinity, but the club ... will have no interests ... to conduct such meets ... observe them officially. ... hold a series of experi... at which new inven... ...ed out and home-built ... If big meets are ... is conducted by the ... company or private per... auspices of the Aero ... work under its affilia... ...ro Club of America ... principles evolved ...

... of the Motordrome ... Wallace Twining of ... is to hold a meeting ... plans for the ... Aero Club, if the ... and the develop... for conducting ex... ...

... aviation line have ... the motordrome. The ... has been moved ... is being prepared ... aeroplane was ... the aviation meet ... was damaged, ... sailed after the Cur...

AUTOIST FINDS AN HONEST MAN.

Diogenes would have ended his quest for an honest man had he carried his lantern down Spring street yesterday morning. Harry Olive, who sells Stoddard-Dayton cars, claims to have found the man the old Greek philosopher sought for in vain. Harry says the man's name is W. B. Haines, of No. 1064 West Seventh street.

When Olive returned to his Stoddard touring car yesterday and found the two front lamps smashed he was angry. He surveyed the damage and then gave vent to his feelings. While he was looking around for additional damage he espied a card stuck carefully into the top of the coil box.

The card contained the name of Haines and a note to the owner of the car which read.

"Backed into you and smashed your lamps. Sorry, but can't wait. Will pay you in full."

The name and address was signed to the note.

There is a sequel. Olive called on the man who smashed his lamps and refused to receive payment because he said it felt so good to find an honest man.

LIKES THE OLDS.

Tacoma Man Who Bought One of the First Cars Comes Here and Will Purchase Late Model.

John E. Heasty of Tacoma, who is here on a visit, was one of the first men to purchase an Oldsmobile. He now owns a 1910 Olds, but has driven Oldsmobiles for the last seven years. He is enthusiastic over the work of the cars, and says he is satisfied with them and does not want any other model.

Though he has been approached by agents for almost every other car, Heasty has never owned anything but an Olds. From the first time when he drove the old curved-dash buggy piano-top body car until the last finished product, he has stayed with the same make of machine.

Heasty purchased his present model in Omaha a year ago and now he wants the very latest. He has placed an order with Woods R. Woolwine for a 1910 Oldsmobile "Limited," one of the latest cars turned out by the factory, which will be exhibited by the Woolwine Motor Car Company at the Licensed Automobile Show.

Big Racing Track.

It is said there will be erected and made ready for use at the next Lakewood, N. J., season an automobile racing course which will cost at least $500,000. The course will be eight miles in length and complete in every particular.

The Cadillac "Thirty" exhibit at the Licensed Show will be complete. Don Lee will show a touring car and a roadster, a stripped chassis, and will show a motor in operation, with the clutch and transmission exposed.

PUT IN YOUR ORDER NOW FOR A

REO THIRTY

AND GET THE CAR YOU WANT WHEN YOU WANT IT

Price $1400.00

With Lamps and Magneto

Immediate Delivery

BABY REO	$ 550
REO "TWENTY"	1100
APPERSON BABY JACK	2150
APPERSON LITTLE JACK, 7-passenger	3200
APPERSON JACKRABBIT, Toy Tonneau	4200
WOODS ELECTRIC VICTORIA	2250
WOODS ELECTRIC BROUGHAM	2850
KISSEL "45" TOURING CAR or Toy Tonneau	2180

LEON T. SHETTLER
633 SOUTH GRAND AVENUE
and San Diego, Cal.
Home 10167. Sunset, Main 7034

Motor Ambulance.

The latest thing in Indianapolis is a motor ambulance which, to all outward appearances, is but an elegantly appointed limousine pleasure car. A double floor eliminates all sound of the machinery while the patient is in the car, and, having all the outward earmarks of an ordinary car, the machine avoids arousing the morbid curiosity of street crowds.

Jersey Road Run.

The Automobile Club of North Wildwood, N. J., has made application to the American Automobile Association for sanctions for a roadability run, Philadelphia to Wildwood, July 2; races on the Wildwood Speedway, July 4; speedway races, August 4; roadability run, Philadelphia to Wildwood, September 3, and speedway races, Labor Day, September 5.

BRIGHT SPARKS OF MOTORDOM.

Within the next four months the police department of Baltimore will have five automobile patrols in service.

An energetic membership campaign has been started by the Wisconsin State Automobile Association.

A number of business men in Carlisle, Pa., have announced that they are about to establish an up-to-date garage and auto business.

A 600-mile three days' endurance run, to be held next May or June, is being planned by the Automobile Club of Hartford, Ct.

The indications are that every inch of space in the Essex Troop Armory, where the Newark (N. J. Automobile Show is to be held, will be taken.

If the radiator is cold and the water jackets extremely hot, the water is not circulating, owing to a pump stoppage or an air lock. Overheating often causes pre-ignition.

The Monon Railroad Company will build an immense shed at Louisville, Ky., for the purpose of loading and unloading automobiles. Plans for the construction have already been drawn.

Members of the Board of Trade of Goshen, N. Y., are backing an automobile company, and have subscribed $150,000 for the erection of a new factory which will have an output of 150 cars a year.

E. Henry Wemme, president of the Portland (Or.) Automobile Club, is said to have purchased one of the Curtiss aëroplanes used at the Los Angeles, Cal., aviation meet, for $5000.

The one sure way to be rid of tire troubles is to be certain that your tire capacity is equal to the maximum weight put upon them without straining to the danger point.

The greatest demand in Europe at the present moment is for low-powered four-cylinder motors, as small, as light, and as silent as possible. The overall length of motors has been cut down in a remarkable degree since the introduction of the monobloc method of casting.

Twenty-seven diffrent makes of cars, all of which are either manufactured or sold in Grand Rapids, Mich., are to be displayed at the show to be held in that city on February 17, 18 and 19, under the auspices of the Grand Rapids automobile dealers and manufacturers.

In the future all automobiles owned by the city of Cleveland, O., will be painted bright yellow with blue trimmings. It is expected that this striking and distinctive coloring will serve to give city cars a right of way, and, in addition, it may prevent unauthorized pleasure excursions and joy rides.

An active campaign for the improvement of the roads of San Mateo county has been begun by the Automobile Dealers' Association of Southern California.

A campaign for 1000 active members has been begun by the Long Island Automobile Club, which now has nearly 700 on its rolls.

Motorists throughout Pennsylvania are protesting vigorously against the ruling of the Attorney-General's department recently, which provided that no one can operate a car without a driver's license except the owner of the vehicle. Inasmuch as the Legislature will not meet until next year, there is little prospect of relief.

W. J. Burt of the W. J. Burt Motor Car Company, agent for the Auburn car, was one of the busiest men around the Automobile Show during the last week. Burt sold five cars in one afternoon during the week. The purchasers were A. J. Peterson of East Fifth street, P. H. Dyer of No. 123 North Broadway, R. L. Rice, 751 Berendo, Dr. R. Wernick, Ocean View avenue, and T. K. Case, in the Merchants' Trust building.

W. J. Burt and his 1910 model infant Leroy, were the attractions at the Auburn booth. The baby, however, being



...rs of the Los Angeles Motordrome Company Inspecting the Track.
...Henry Lombard, President Frank A. Garbutt, R. A. Rowan, Vice-President and Treasurer F. E. Moskovics, Henry Keller and Fred Fling.

WHERE ARE THEY?

CHALMERS CARS ARE LOST WHILE EN ROUTE TO SHOW.

EARLE C. ANTHONY, manager of the Western Motor Car Company, has lost two carloads of Chalmers-Detroit cars. They are a part of his exhibit at the Licensed Show and Earle is anxious to locate them, so anxious in fact that he is burning up the wires in his efforts to find his lost machines.

These cars are to form a large part of the exhibit the Western will make at the Licensed Show and unless they arrive there will be a vacant space in the otherwise handsome display of Packards, Chalmers, and Hudson cars. Railroad officials are also conducting a hunt for the machines.

Though a three-day search has been made all along the line from La Honda to Chicago, the Chalmers have not been found and the local agent is waiting for news which does not come. Meanwhile he is going ahead with plans for the show and expects to make one of the largest exhibits at Fiesta Park.

The first choice of space gave Anthony 2300 feet. He was obliged to add 400 feet to this, giving his company a total of 2700 feet on which to display the large line. The space is located near the band stand and also near the center of the large exhibit.

The Western Motor Car Company will show a Packard thirty limousine and a Packard thirty touring car. There will also be a Packard "18" limousine and a Packard "18" town car. There will be a Packard thirty phaeton.

The Chalmers line will consist of a Chalmers forty, a pony-tonneau, roadster and touring car all in the forty model. In the thirty-horse-power types the inside-operated coupé, the touring car, the roadster, and the pony tonneau with a polished chassis will be shown. The forty-horse-power cars are included in the lost shipment.

For the first time the Hudson touring car will be shown. This is a low-priced machine which has attracted considerable attention in the East and is certain to be popular here. The regular Hudson roadster, which proved such a good seller, will also be shown.

Flag to Flag.

The "flag-to-flag" automobile contest and international event for motor cars and motorcycles will this year be run from Denver to the City of Mexico. The Wahlgreen trophy will be given the winner. The run will be carried

ORDER BY MAIL. Bullock's Broadway at Seventh. Send For Price List.

Stewart's 1910 Speed-ometers —Here at Fair prices that include putting on car.

Auto Oils

Features

5 gal. Harris Oil	$3.25
5 gal. Valvoline	$3.25
5 gal. Monogram Medium.	$3.75
5 gal. Oilzum	$3.95
5 gal. Vacuum, A, B, or E	$2.75
5 gal. Zerolene	$2.75

Send for Price List. PIONEER OF FAIR PRICES. Bullock's Broadway at Seventh.

Spark Plugs
Red Heads at ... 8
Rajah at ... 85
Soot Proof 65
Sootless. $1.1

Live Wire Dry Ce...
19c
—the cells that ... outlasted the ... Cell business ... clusively at Bullo...
Columbia Dry Cells, ...
Ever-ready Dry Cells, ...
Twitchell Air Gauge .. $1.1
—a Fair Price.

Does the Diamond Rubber Company Discriminate?

Does the Diamond Rubber Co. say to one firm: "We will not sell you Diamond Tires unless you agree to maintain the price we set?" —And to another firm: "Sell for any price you please. We will fill your orders for Diamond Tires?" —Does the Diamond Rubber Co. discriminate? And if the Diamond Rubber Co. does discriminate, is it in the interests of automobile owners?

For Cadillacs 4x33 Morgan & Wright Casing $33.20 a feature

THE Bullock Standard Flies Over Fair Prices

—On First Quality Auto Supplies.

—Does the Diamond Rubber Co. believe that First Quality Diamond Tires should not be sold at Fair prices, when it advertises seconds of Diamond Tires at Fair Prices? Does the Diamond Rubber Co. encourage the use of seconds of Auto Tires? Isn't the use of seconds at any price risky—may it not be positively dangerous—to trust tires one knows to be defective?

BULLOCK'S has Never Sold an Auto Tire Second

Only First Quality Diamond, Fisk and Goodrich Auto Tires Enter Bullock's Stocks.

—Every tire guaranteed and with serial number intact.

The Importance of Fair Prices

—you can estimate for yourself by comparing the price your tires cost with the prices in the following list:

Diamond Goodrich and Fisk Tires

Every one with serial number intact and fully guaranteed.

Size 3x28 at	$15.45	Size 3½x32 at	$25.90	Size 4x32 at	$33.70	Size 4½x34 at	$46.5
Size 3x30 at	$17.15	Size 4x30 at	$31.30	Size 4x33 at	$34.90	Size 4½x36 at	$48.4
Size 3½x30 at	$24.40	Size 4x31 at	$32.55	Size 4x36 at	$38.40	Size 5x36 at	$59.5

"SUCH a Display of Steamer Rugs I Never Beheld," Says Sidney Ford,

Editor of Facts, Features and Fancies in The Times of Feb. 3, 1910—"I didn't know any single firm in Los Angeles had such a variety," she continues—

—No, nor would you guess from any advertisement we might write—the great lines of beautiful robes that are here for you to choose from—

—We doubt if any single store in the United States equals the display—

—Imported Robes—Domestic Robes—Plush Robes, Wool Robes, Robes of Rubber—Hundreds of them—$5.00 or $75.00?—No matter, values are here at every price, even many robes at $2.95.

—If you are looking for Steamer Rugs DON'T miss this display.

2 lbs. XXX Waste	25c
5 lbs. Planet Grease	75c
Flaxoap, 1 lb. can	17c
Presto Decarbonizer	$1.00
M. & M. Cement	65c
C. O. T. Gum Gum	40c

Special Value Auto Pump... $2.95 Very much under worth.

NEW Model D Schebler Carbureter $10.2...

—1-inch size; 1¼-inch, $10.25. "The heart of the automobile." If it wasn't for the carbureter the engine couldn't breathe and wouldn't go. You can depend on Schebler Carbureters. Buy them at Fa... Prices.

PRESTOLITE Gas Tanks Model E Priced $17.50

Model B, $22.50; Model A, $32.50.

Exchange Station Prestolite Tanks.

H. & C. Tire Inflators at.. $25.00
—to be attached to any car—with explosive engine.
—Will inflate a tire from the ground in 5 minutes
—No effort.
Little Giant 6-Volt 60 Amp. Batteries ... $12.50
—Guaranteed for 2 years.

Goodrich Repair Kit—Important.. $1.00
—Assorted Patchers.
—Tube of Cement.
—Blow-out Patch.
—Friction Fabric.
and Tire Tools—Every Autoist Auto have one—$1.00

Combination Pliers at ... 25c
—Every home should have a pair—nickel plated.

TIRES Diamond TIRES

Figures Don't Lie

Diamond Tires Do Lead

Here Are the Figures:

Total number of cars exhibited at the Independent Show, 84

Number cars equipped with Diamond Tires, 37, or 44 per cent

The remaining 56 per cent. was divided between seven other makes of tires.

At the San Francisto show 30 cars out of 59, or over 50 per cent., were equipped with Diamond Tires.

At the Oakland show 40 per cent. of all the cars wore "Diamonds." At the Portland show Diamond Tires led its nearest competitor by 40 per cent.

Which Clearly Proves the Diamond to be The Best and Most Popular Tire

The Diamond Rubber Company
1207-9 South Main Street

UNBIASED.

HOW MOTORS ARE COMPARED.

Points of Construction Discussed by Expert.

Power Plants and Parts Are Given a Hearing.

American-Made Cars Versus Foreign Types.

BY F. E. MOSKOVICS.

A comparison of the mechanical details of the cars exhibited at the Automobile Show of Southern California, and the two great national shows at New York, shows a remarkable similarity in the general mechanical trend. Naturally, the local show, being smaller, is more condensed and for some reasons easier of analysis.

The pressed steel frame has entirely superseded the old channel iron and wood frame construction with one noteworthy exception, the Franklin, this car by great specialization has developed the wooden frame to a remarkable degree. With this exception the pressed steel frame is now universally used, in running gears, the I beam front axle of either the Lemoine or the inverted Elliott types has almost universally been adopted by the most conservative designers.

A few are still daring enough to experiment with the tubular type and several brilliant examples of pressed steel frames patterned after the famous Mercedes are shown. In the rear axle design and construction, so far as American cars are concerned, the shaft drive has practically superseded the chain and in this field there are two distinct types, the more expensive full floating type rear axle and the three-quarter or semi-floating type. The difference between the two types is that in the full floating type the load and stresses are entirely carried by the axle housing and the driving strains only are carried by the axle. Excellent examples of this type of construction are shown in the American, Dorris, and on the local California and Durocars. Probably the most remarkable development from the mechanical standpoint of rear axle design is shown in the 45-horse-power shaft drive Fiat. The axle representing one of the most wonderful examples of the art of pressed steel ever used in mechanical construction and to the writer's definite knowledge it took the engineers at the Turin factory several years to develop the idea which turned out this job.

DISTINCT ENGINES.

In engine design the American practice has developed a school typically its own, copying the foreigners where experience has proven them right. The American engineer has avoided the needless complications of manufacture and design which make the foreign motor very difficult to produce in quantities. Under American manufacturing methods, jigs and fixtures are substituted for the thumb rule accuracy and skill of the European workmen; or, as one of the best American manufacturer put it to the writer, "It is the total elimination of the personal equation of the workman."

In Europe the generalities of design have been practically standardized while in this country there are still many different ideas as to the best type of motor—for instance, in Continental Europe with one exception, every high grade car is now built with the cylinders cast in pairs and valves on opposite sides. This relates to motors above the horse-power.

The exception to this rule is the Renault famous Renault. Here we are told are cathedis and the choice seems to be about evenly divided. Excellent examples of the valve of one side construction at the local show are the Rambler, the American Lexington, and the smaller Durocar. With the valves on opposite sides the Fiat and Isotta represent the best of foreign engineering practice and the Royal and the larger Durocar are excellent samples of the American school.

The overhead valve type has made great strides in the last few years. Two beautiful examples of this design were exhibited at the rink—the Pennsylvania and the Dorris. Both these cars have the usual snap and vim of the overhead type.

Another example of clever engineering on an entirely new line is exemplified by the Ford with its nicely designed cylinders cast en bloc. By a clever arrangement of a copper gasket the head is quickly removable for the cleansing of the combustion chamber of carbon and also allows almost perfect inspection of the valve seats.

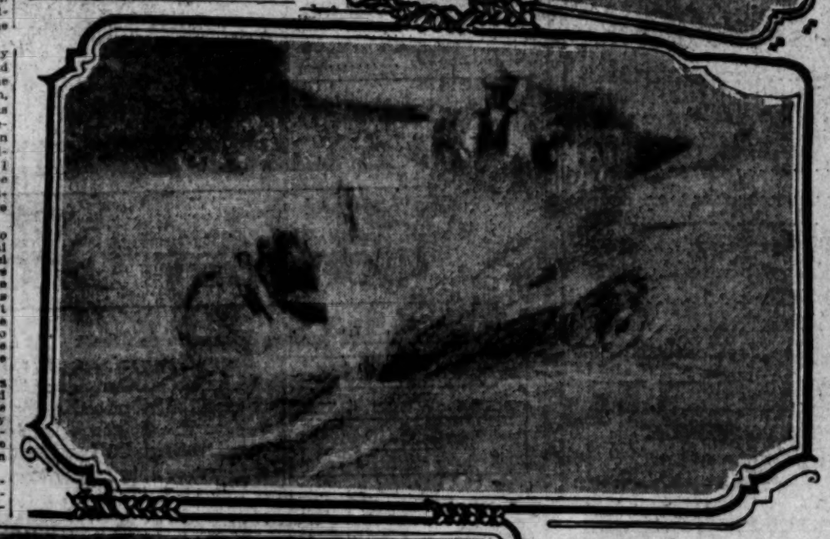
In finishing the inspection of the motors a word might be put in on general arrangement of detail under the bonnet.

To a practiced engineer this is as important as neatness and dress to the woman. Excellent examples of pains and thought in design are evidenced in the Firestone-Columbus, Whiting, Sterling and Auburn. In clutches the sliding gear has practically displaced the planetary and in this field there is quite a discussion as to the location of the transmission. The opinion seems to be about evenly divided, our best production there is simply no comparison.

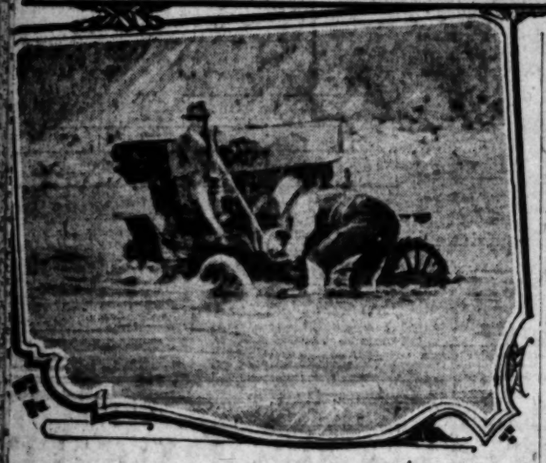
The best example of this is that at the last New York show two of the most famous English automobile dealers were the guests of the writer and when closely questioned as to the object of their visit to this country admitted that they were here to purchase American medium-priced cars, as neither England or France could produce anything to compare with our cars listing up to $1500.

Charles W. Letts of the English firm of Charles Jerrott Letts and Company of London, concessionaries of the Lorraine-Detrich was especially profuse in his praise of the performances of the Ford and the Cadillac in the late Scottish reliability trials.









Fording the Swollen San Gabriel River in a Ford.

Where the water is too deep for a horse to cross. E. Roger Stearns and party were the first to cross the stream this year in an automobile, the Ford tourabout, which is seen covered with water and then emerging on the opposite bank. When the car wheels became wedged between the huge rocks it was necessary for the autoists to enter the icy waters and give the car a lift.

MITCHELL RECORD.

Greer and Robbins Sell Twenty-four Cars During Week While Auto Show Is in Progress.

P. H. Greer, of the Greer-Robbins Company, reports show week the biggest of the season. While the exhibitors at the Automobile Show of Southern California were selling cars the Mitchell agents were disposing of Mitchell models on South Main street.

Here is the list of sales which the firm vouches for: Twenty-four were delivered to the following named persons: Arthur Braly, A. Skinner, W. Dickinson, T. J. Grass, Hollywood; Gill Bros., Oxnard; Kessler Machine and Supply Company, San Diego; McKinsey & Bellows, Long Beach; T. J. Beckwith, Oxnard; Erb & Drury, Bakersfield; A. L. Ryder, Pasadena; Dr. H. Reed, Ontario; Los Angeles aqueduct, Dr. B. Bakewell, Santa Barbara; A. J. Snow, Oxnard; Frank Menter, Ontario; O. E. Lybarger, city; Tom Herndon, Tucson, Ariz.; Dr. D. W. Edelman, Osoorne Iron Works, Redlands; Southern California State Hospital, A. A. Gordon, T. W. Taylor, T. W. Neal, Ventura; C. C. Warren, Glendora, and several to out of town agents.

Irish Witticisms.

T. P. O'Connor, the witty Irish parliamentarian, discussed at a dinner in New York the bull.

"The bull," said he, "isn't confined to Ireland. It was an Englishman, you know—an English judge—who, being told by a tramp that he was unmarried, replied: 'Well, that's a good thing for your wife.'

"And it was a French soldier, who, sleeping in his tent with a stone jar for a pillow, replied on being asked if the jar wasn't hard: 'Oh, no; I've stuffed it, you see, with hay.'

"And it was an American politician in New York, who cried the other night from the tailboard of a dray: 'If we remain silent the people will not hear our heartrending cries!'"—[Washington Star.

MOUNTAIN TORRENTS.

WATER COVERS THE ENGINE AS FORD CROSSES SAN GABRIEL.

FOR the first time this year an automobile has crossed the San Gabriel River at the upper ford. E. Roger Stearns and a party of four succeeded in crossing the stream above the power-house, where the water is four feet deep. The rushing mountain waters, icy cold, almost engulfed the car.

Dashing into the stream at top speed Stearns took the shallower part of the crossing easily and then turned the nose of the car into the deep water. The river swirled and eddied around the Ford and the water finally covered the carburetor. Then the little machine, which had made such a gallant fight, came to a sudden full stop.

Wedged between huge rocks the wheels could not be budged, the engine could get no more gasoline, the muffler was entirely under water, and it was out of the question to try to make the car move itself. The auto was in midstream and in danger of being whirled down the river.

With the water pouring into and through the rear seat floor, with the rear wheels almost out of sight in the water, and the front wheels blocked it was necessary for the passengers to get down into the icy waters and lift the car.

Gingerly the men slipped into the stream and began to tug. The rocks were rolled away from the front wheels and the car was drawn forward until the water could be drained from the carburetor. Then with the muffler exposed the Ford engine was cranked.

Though the water had been half-way up the cylinder walls the engine had not been hurt in the least and the motor began to hum away as comfortably as ever. With his feet on the clutch and the engine in low speed Stearns sent the car ahead, and the motor showed how well it could pull.

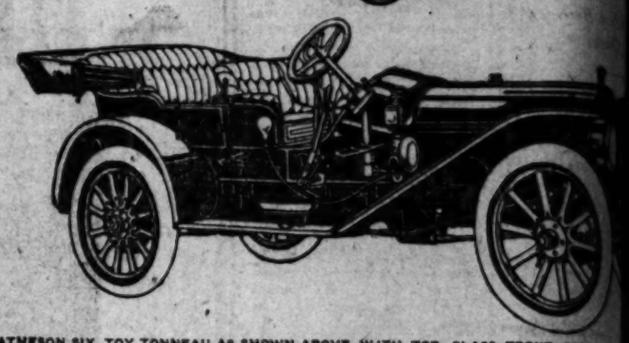
Inch by inch, then foot by foot, the rocks were crossed until the car came out on the opposite bank, above the regular road and at a place where the sides of the stream are almost perpendicular. This proved a severe task for the car, as it was necessary to climb where traction could hardly be found.

Over the shifting sands the Ford was driven to the point where the river is entered for the return crossing. This was made without stalling the engine, though the water again threatened to cover the little car.

It will be some time before auto parties can go up into the San Gabriel Cañon. The road has been washed away, and heavy rocks are a menace to tourers. The river is in no condition for motor cars.

Snow waters which are coming from the drifts melting in the hills these warm days have made the stream a torrent. It will possibly be weeks before the waters come down to the normal flow. The cañon is prettier than ever, as the wild flowers are just beginning to appear.

Matheson



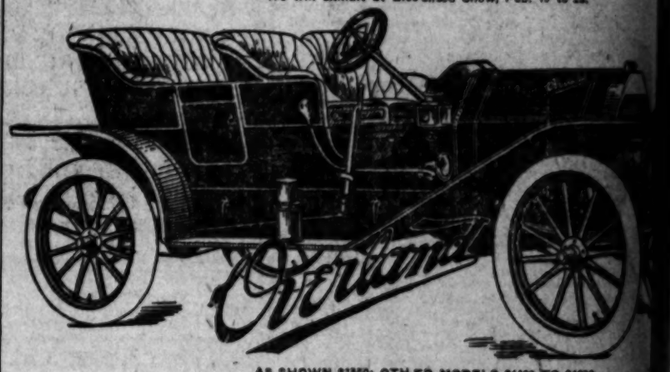
MATHESON SIX, TOY TONNEAU AS SHOWN ABOVE, WITH TOP, GLASS FRONT, SPEE... $3300 F. O. B. LOS ANGELES.

RENTON MOTOR CAR

Distributors for California. Phones Main 1088; Home 10799.

1230-32-34 South Main Street

We will exhibit at Licensed Show, Feb. 10 to 25.



Overland

AS SHOWN $1550; OTHER MODELS $1100 TO $1650.

RENTON MOTOR CAR

1230-32-34 South Main Street Phones—Main 1068

We will exhibit only at the big Licensed Show, Fiesta Park, Feb. 10 to 25.

G&J

Look for this mark on the tires you buy

"LONG TRIPS in the ... try, several ... one ... mile runs, constant use ... June to November and ... tle wear shows on our ...

G & J Tires

So writes a delighted automobile own...

He put G & J Tires to the *hardest* test of *rough roads*. The test of *long* test of *daily travel*. And they were ... good at the *end* of the season as at the ... *Proved* their reliability and durability ... trying conditions that sent another ... tires to the junk pile the year before.

But get our new catalog and read ... through, and the many others from ... where. Then you will ... what the superlative ... our materials and ... to the automobile's ... and economy. Write ...

Western Rubber and ...
1011 S. Olive St.
Los Angeles, Cal.



It Will Pay ... Specify G. & J. ... on your ...

WE WON'T TAKE A BACK SEAT FOR ANYBODY WHEN IT COMES TO

Repairs

We have the best equipped and best systemized repair shop in Los Angeles.

Expert attention given to all makes of motor cars.

Tourist parts and repairs a specialty.

FULL LINE OF Parts ALWAYS ON HAND

W. J. Burt

MOTOR CAR CO.

Tenth and Main Sts.

The New Rambler

the car for particular motorists who admire dignity and comfort, without extravagance in cost.

1-Passenger 24-H.P. Car $1900.
7-Passenger 32-H.P. Car $2750.

W. K. COWAN, Bus. Cal. Agt.
1149-51 So. Hope St.

20—MORA—20

HAVE YOU HEARD ABOUT THE MORA 20 AT $1150, F.O.B. L. A.?

Double ignition, magneto and battery, sliding transmission, platform springs; "I" beam front axle; double set of brakes; five lamps and generator, horn, touring trunk, tools, etc.

Write for Catalogue.

SMITH BROS.

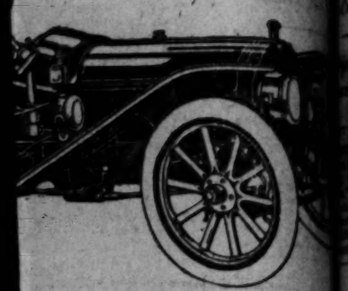
1126-30 SO. MAIN ST.



Miss Eleanor Souray,

Joined the ranks of women owners of race... two of her recent purchases, were b... Sandown Park in England recently.

...neson



...WITH TOP, GLASS FRONT, SPEEDOMETER...
...O. B. LOS ANGELES.

...TOR CAR C...

Phones Main 1068; Home 10799.

...uth Main Street

...Licensed Show, Feb. 19 to 26.



...THER MODELS $1100 TO $1650.

...TOR CAR C...

Phones—Main 1068; ...

...n and Show, Fiesta Park, Feb. 19 to 26.

...NG TRIPS in the ...
..., several one hun...
...runs, constant use ...
...o November and very...
...ar shows on our ...

...TIRE...

...a delighted automobile owner.

...G & J Tires to the *hardest* tests ...
...*t roads*. The test of *long runs* ...
...*travel*. And they were practic...
...*end* of the season as at the beg...
...r reliability and durability under ...
...conditions that sent another ma...
...he junk pile the year before.

...et our new catalog and read this ...
...and the many others from users ...
...where. Then you will ...
...what the superlative qua...
...our materials and making ...
...to the automobilist's satisf...
...and economy. *Write today* ...

Western Rubber and Supply ...
1011 S. Olive St.
Los Angeles, Calif.

It Will Pay to
Specify G. & J. Tires
on your 1910 Car

...-20
...F.O.B. L. A.?
...sion, platform
...ve lamps and

EXCELSIOR

...WILLIAMS
...WRATHY.

...Nags Owned by
...d Sprockels.

...Shall Not Be Seen
...Tracks.

...ed for Law on
...Cooking.

...TIMES.]
...Feb. 11.—[Exclu-
...Sprockels is
...barred, and
...means that the
...and all his
...Emeryville
...said it—said that



Miss Eleanor Souray,

...joined the ranks of women owners of racehorses. Cheveral ..., two of her recent purchases, were both successful at ...Hanover Park in England recently.

...h owns or controls ...ered to run any horse ...English Sprockels or ...ary colt or filly sired ...ur pints of horse- ...ow owned, or to be ...Stockings or Boots. ...ondition are they ...mouth, lock, stock ...and bangtails, from- ...and controlled or ...be owned or con-

...particular hardship ...has sold his racing ...It is the "at tu ...it is the stinger, and ...to other horse lov- ...is keenly aroused ...ailments as have ...

...horse who knows ...Morgenthaler, Brutu- ...Stud of Califor- ...by Boots and be- ...horse that won hon- ...turf before it ...runs of nasty mud ...Sprockels. Owners ...due to the fact that ...front of their string ...Boots, or a son of ...

...Sprockels. Boots, ...is designed not ...pedes, but to pre- ...from anxiet- ...would the price ...you make many a ...a top-notcher in- ...ner, and more ...competitive buy- ...nor that by no ...any Brutus ...nor other sire ...ing to be owned ...in any horse ...breeding ...of it and what ...a horse—even ...as) at ...a racetrack—even ...a course in such ...

...and it doesn't ...found hard to ...

WANTS RACING DATES.

NORFOLK SPORTS BUSY.

[ASSOCIATED PRESS DAY REPORT.]

NEW YORK, Feb. 12.—The Jamestown Jockey club, with a race course at Norfolk, Va., has applied to the New York Jockey Club stewards for a license to hold a two-week's meeting beginning April 1.

Should the dates be granted, eastern racing will actually begin this year at Jamestown instead of Aqueduct. As there will be no other racing at any eastern track on the dates asked for, horsemen predict that after several seasons of ill-success, a profitable meeting may be held at the Virginia course.

FOUR-CYLINDER DUROCAR.

Handsome Car Is Shown for the First Time at Automobile Show of Southern California.

One of the attractions at the Automobile Show of Southern California was the four-cylinder Durocar, manufactured in Los Angeles and shown for the first time. The car was exhibited by the Durocar Motor Car Company and is a beauty.

Here is a machine which appears to have plenty of power, is classy in appearance, and has the four-cylinders which so many demand. The two-cylinder Duro always made good and the four-cylinder seems to be able to sustain the proud record of the smaller model.

Crowds examined the car and experts passed opinions on the machine, all of them favorable. The four-cylinder motor is placed under a rangy hood which gives a stylish appearance to the Duro, which is larger than the former model turned out exclusively by factory. The Durocar represents the combined labor of men who have made a careful study of the automobile industry.

It is reported in Syracuse, N. Y., that an automobile stage route will be established between Seneca Falls and Cyrid...

112 (Mentry,) won; Fordello, 100 (Pewer,) second; Jim Cafferata, 94 (Martin,) third; time 1:15 4-5. Redeem, Roy T., May Sutton and Roy el Tovar also ran.

Futurity course, selling: Sir Barry, 95 (Groth,) won; Salvage, 100 (Denny,) second; Ellerd, 102 (Vandusan,) third; time 1:13 2-5. Hampass, Cameo and Bankara also ran.

Futurity course, selling: Hamper, 109 (Mentry,) won; Gold Finn, 115 (Shilling,) second; Orsilo, 120 (Taplin,) third; time 1:11 3-5. Inclement and Anna May also ran.

Mile and twenty yards, selling: Keep Moving, 109 (Shilling,) won; Meltondale, 93 (Thomas,) second; Rosevale, 102 (Taplin,) third; time 1:44 3-5. Onatassa and Springban also ran.

Five furlongs, purse: John H. Sheehan, 112 (Williams,) won; Gilbert Rose, 98 (Glass,) second; Virgie Cause, 96 (Thomas,) third; time 1:01 2-5. Phil Mohr, Banonica and Sir Fretful also ran.

OAKLAND ENTRIES.

Six furlongs: xJillett, 103; Pretension, Special Delivery, Charles Green, No Quarter, 105; Glennadeane, 98; Sir Barry, 104; Right Sort, 101; Gretchen G., xSalnest, 99; Rapid Water, Ampedo, 103.

Three furlongs, two-year-old maidens, purse: xxVague, Sir Bon, xxAcademist, Milt Jones, Welaflan, Rinda, Miss Toddle, Osmeudene, 109; Salali, Ravelston II, 103; Maxine Jim Basey, 112.

Five furlongs, purse: Gilbert Rose, 109; Daddy Gib, 99; Bit of Fortune, 94; Galvesca, 107; Napa Nick, 112; Coppertown, 114; J. H. Barr, 103.

Six furlongs: Ellerd, Hiacko, Grace G., 108; Bancrella, 93; Cotytto, Acquia, 104; Roy Junior, 101; Paul Clifford Burleigh, 105; Crestin, Burning Bush, 110; Anna May, 112.

Mile and one-sixteenth: xColbert, 95; Spring Ban, 98; xJ. C. Clem, Aks-arben, Buckthorne, Desperado, 104; French Cook, Mr. Bishop, Woolen, 101; Gene Russell, 100.

Five furlongs, purse: Myles O'Connell, Olathe, 102; Phil Mohr, W. V. Brumby, Twin Screw, 94; Lewiston, 99; Sal Attitcum, Lady Elizabeth, Metropolitan, 97.

xApprentice allowance.
xxStable entry.

Cobe Trophy Race.

Indiana, Illinois and Wisconsin are after the Cobe trophy race for 1910. The initial contest at Crown Point, Ind., proved profitable, and the Indiana people feel that it will be hard to find a better circuit. W. C. Moore, president of the Wisconsin State Automobile Association, has a scout car out on the roads near Racine and Lake Geneva, and Frank B. Wood, strong for the Illinois course, announces that he has a circuit admirably suited for road racing.

Horse Passing.

Reports from San Francisco indicate that the hay market of that city is being seriously affected through the rapid increase in the number of automobiles, both of the pleasure and trucking classes. Livery stables and carriage companies claim to feel the passing of the horse, and one large carriage company has sold at auction because it could no longer make business pay.

THE CAR YOU'VE BEEN WAITING FOR!

THE "EVERITT 30"

Price $1500 F. O. B. Los Angeles



THE KING AND STANDARD OF 1910

SPECIFICATIONS

"Everett 30"

Color	Royal Blue
Seating Capacity	Two, four and five persons
Clutch	Cone
Wheel-base	110 inches
Gauge	56 inches
Tire Dimensions	34x3½ inches
Brake Systems	Two sets contracting and expanding on both rear wheels.
Horse-power	Thirty
Cylinders	Four
Arranged	Vertically underhood
Cast	En Bloc
Bore	4 inches
Stroke	4½ inches
Cooling	Water
Radiator	Vertical tubes
Ignition	Jump spark
Electric Source	Dry battery and magneto
Drive	Shaft
Transmission	Selective sliding gear on rear axle
Gear Changes	Three forward, one reverse

This Motor Contains 150 Fewer Parts Than Its Closest Competitors

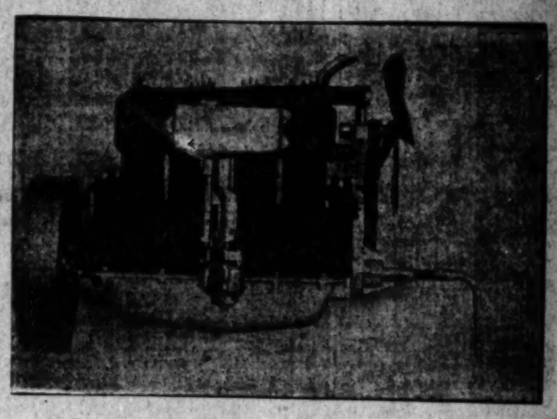
THINK OF IT

150 Less Parts

What does this element of simplicity mean to the man who buys the car and runs it?

Here's the Answer

A much lower original cost without any cheapening in the quality of materials—for the manufacturer can and does put the same materials into this machine that you find in $5000 machines. It also means simplicity and ease of operation.



SEE US AT THE BIG AUTOMOBILE SHOW, FIESTA PARK, FEBRUARY 19th to 26th

H. O. HARRISON CO.

FACTORY REPRESENTATIVE

SAN FRANCISCO LOS ANGELES OAKLAND

For Sale

Automobile

Imported French Car 16-20 H. P. 2-3 or 4 passenger, '08 model, first class condition, absolutely best buy in the city. Call

416 West 10th St.

Mitchell *The Long Distance, Hard Service, Low Cost Car* Mitchell

Three Models



2, 3 or 4-Passenger, 4-Cyl., 30-35-H.P. Runabout $1250
4 or 7-Passenger, 4-Cyl., 30-35-H.P. Touring Car $1650
4 or 7-Passenger, 6-Cyl., 50-H.P. Touring Car $2350

All Touring Cars include gas tank, five lamps, glass front, speedometer, extra tire complete. The Mitchell is the one car adopted by those wanting the most economical car in first cost and in cost of operating. The most reliable of all medium priced cars.

Greer Robbins Co.

1501 South Main

Phones—Bdwy. 5410.
Home 22813.

Mitchell Mitchell

The Goodyear Dictionary for "Tired" People

"Worry" An unhappy mental state that users of Goodyear Tires know nothing of from experience.

"Necessity" Goodyear Tires, of course. Try them.

"Quality" The final test of economy and value in Tires, best exemplified by Goodyear Tires.

Call and get a copy of the Dictionary. Lots of pat definitions and funny pictures.

You'll find our Tires fully up to the Definitions

GOODYEAR TIRES EQUIPPED THE BEST CARS AT THE AUTOMOBILE SHOW.

W·D·NEWERF RUBBER CO.

MAIN 6463 949-51 SO. MAIN ST. HOME F6901

San Francisco Office: 545-51 Golden Gate Avenue

FOR TWO DAYS.

SCOT PARK AUTO RACES.

npel Arranges Classy Week-End Meet.

nsed and Unlicensed Meets Scheduled.

ck to Be Rounded Into Shape for Trials.

Harroun, holder of all world obile records between twenty and iles, will drive his famous racing n the Ascot Park Speedway next day and Sunday. In addition to tlanta and Indianapolis Speed- car, he has shipped a second rac- ar almost as fast as the first. ddition to Harroun, W. H. Ende- the famous driver of the speedy which did so well in the small car throughout the East, is also s way to Los Angeles. Both men Indianapolis last week and will Los Angeles early this week to re for the big meet. nager Walter Hempel is arrang- an extensive programme of local s and special races and these will ubtedly attract a great crowd, as ublic has been without racing for weeks. big local event will be the fifty motor derby for the Brock & ans cup. This will be run Sunday already there are half a dozen es in sight. There will be a y-five mile race on Saturday and y-mile race Sunday. The events o be short and snappy. re will be five and ten mile races e visiting stars and also for the local riders. rroun is one of the most daring rs who has ever come to the Coast. won the Wheatley Cup, a pre- ary to the Vanderbilt, last year, g 289 miles without a single He averaged one mile a minute e distance. His world's records made at Atlanta where he cut all the marks from twenty to ile. He drove 100 miles in ninety ter. decott is also a daring driver and have his car in the best of shape he track. e course will be put in shape for work. At the last Oldfield meet were made under the minute stock cars. Hempel promises an better track for this meet. ong the local stars will be Al ngston in the Corbin. This car miles under fifty-nine seconds racing against Oldfield and ngston says he will be able to fifty-six in the races next Satur- and Sunday. e Saturday card will be open to ars. The programme as follows: e mile race. Class E. Open to motor car. Ten mile race. Class Open. Five mile handicap. Class Free-for-all. One mile novelty Twenty-five mile race. Class E. races Sunday will be for licensed only. The events are as follows: e mile race. Class E. open; ten race. Class E. open; five mile race, icap. Class F, free-for-all; one novelty race; fifty mile motor y, Brock & Feagans Cup, now held uick.

GOSSIP ALONG GASOLINE ROW.

O. Nelson was a hard man to beat he popularity contest at the Au- bile Show of Southern California. O. is manager for the Diamond ber Company and has many ds.

die Helm of the Goodrich Tire and ber Company was in the running the finish. Eddie has entered commercial line with a Seagraves truck which seems to be the real r.

e auto show will be open today. ars are to be sold. Tomorrow the hines will be taken from the floor the dancers will have a chance.

. and Mrs. Roger Miller and Mr. Mrs. Charles Rossiter passed Sat- and Sunday at Redlands. Mill- drove his Pullman toy-tonneau ing car. Mr. and Mrs. Rossiter the guests of Mr. and Mrs. Mill- having recently arrived from Wil- sport, Ind. They are at the Alex- ia.

e Bekins-Williams Motor Car pany has removed from Flower Pico streets to the large garage erly occupied by the C. C Slaugh- Motor Car Company at No. 1026 h Olive street. The concern will all a large machine shop.

s Williams Auto Company, agents the Petrel cars, has removed from 1906 South Main street to larger ters at Nos. 1542-44 South Main et. The company has also taken agency for the Moon and the acht cars.

ere have been so far this winter ty-seven Studebaker cars shipped Southern California by eastern northern tourists. These cars are tered all over the Southern part of State, some of them being in San go, Pasadena, Riverside and Santa bara, but the most of them are in Angeles.

. E. Seeley of Seeley, Van Zandt rackel, is in Chicago visiting the ago Automobile Show. Seeley was pted to go East on account of increase of the demand for auto plies.

L. Garford, head of the Stude- er-Garford factory has shipped one the latest model G-7 Garford cars the Coast and will use it here dur- the remainder of the winter sea- Garford is enthusiastic about uthern California and has been a quent visitor here.

S. Anthony of the Big Four Auto pany has taken the agency for the bin car and has removed to the Corbin garage, No. 1017-21 South e street.

Loyd Roberts, who has been an en- siastic automobilist for several rs, is now with Seeley, Van Zandt rackel and is making good dis- uting auto supplies.

e Lord Motor Car Company has n completely sold out of E.M.F.'s the last week, and orders are al- dy booked for the next two ship- ts, which means that there will be additional cars available until dur- the snow, which opens Feb. 19.

he W. D. Newerf Rubber Com- has just closed a contract with deff Motor Sales Company, automobile dealers of North Dakota, for the handling of the Twitchell air gauge in that territory.

Frank Horton of Coronado has just taken delivery of a seven-passenger Studebaker, finished in a wine color. This car was delivered to Mr. Horton Saturday.

Miller & Williams have sold to John Jerhegan of San Luis Obispo a fully equipped model O Pullman and two model K Pullmans.

Franklin cars were delivered last week to Harry E. Gammon, W. S. Sutton, Dr. A. J. Downs and Grant McDonald.

W. A. Zimmerman of Capistrano, who bought a big Rambler at the show last week, has had the W. E. Newerf Rubber company equip the car with the Goodyear air bottle and other Goodyear accessories.

BALLS AND STRIKES.

Henry Berry of the Los Angeles team would like to get his hands on Ote Johnson, the Portland third baseman, who was taken by the New York Americans, but there seems to be no chance, for in the big town they think that Ote is as much of a wonder as Hal Chase, and they have not seen



Ruth Bekins, and the American Simplex,

which mounted the back of Fifth street in one of the most sensational hill climbs ever witnessed in this city. Miss Bekins is one of the pluckiest chauffeuses in Los Angeles.

him work, either. He would be a rosy-cheeked peach for the Angels, but probably could not be bought for less than $3500.

The probabilities are that Catcher Jess Orendorff, who has been taken by the Chicago Cubs from the Los Angeles team, may be put on the ineligible list, for he says he cannot go to Chicago for the money Murphy offered him. He has returned his contract to Murphy unsigned. Murphy offered him $1500 for seven months' work, and Orendorff wants $2400. He declares he could not support himself in Chicago and his family in California on $1500 a season. He asserts he does not desire to appear as a holdout, but he cannot help himself.

Business Manager Bancroft of the Cincinnati team says that the twelve passes issued by Pitcher Karger last year is not a record, by any means. Banny declares he gives away more passes than that every day in the week.

Tris Speaker, the fine outfielder of the Boston Americans, has signed his 1910 contract at his own figures, and the club is satisfied.

Pitcher Jack Chesbro may be a back number, but he is far from being "broke," as some fans imagine. He has $25,000 invested in a lumber business at Conway, Mass., and is not forced to play baseball.

ADDED HONORS.

CHAMPION OF CHAMPIONS IN MATTER OF ARRESTS.

JACK JOHNSON is champion of champions in the matter of police court records. The black pugilist has been in more mix-ups with the law in the last year than any ring celebrity of the present or past, and in a number of cases has been compelled to pay a fine. His mania for auto speeding has been the cause of most of his trouble, but he has also been "pinched" for fighting as well as having been made defendant in ordinary civil suits. Johnson went from Buffalo to New York to answer to a charge of assaulting Norman Pinder in a saloon row, and the case was adjourned. As the negro pugilist left the court he was served with papers in a $10,000 suit for damages by Pinder. He threw the papers on the floor.

Following is his "record" in recent months:

May 21, 1909—Johnson's automobile seized by sheriffs in Philadelphia on writ of attachment in suit to recover board bill.

May 23—Forced to settle a bill of $400 presented by a negress for nursing his brother.

May 30—Arrested, charged with violating the speed laws of Boston, and fined.

June 2—Johnson pleaded guilty to charge of violating speed law regulations. Paid $1 fine.

June 5—Arrested in Boston in suit brought to collect old debt of $41. Later smashed his automobile in a wild ride through city.

July 16—While at Crown Point, Ind., had a road race with automobile. Machine skidded; opponent's axle broken. Young white woman seriously hurt as result of reckless driving.

August 5—Arrested in London, Ont., on telegram from Chief of Police of Woodstock, charged with exceeding speed limit. In a wild ride ran down another automobile and smashed it. Paid fine.

October 21—In a parade in San Francisco drove his automobile recklessly through the streets; arrested for violating speed law.

January 2, 1910—Jumped contract with Terre Haute Theater; manager attached trunks. When constable served writ Johnson jumped on his baggage and yelled: "I'll hit the first man who touches it." Arrested by police.

January 4—Held up by constables and made to pay costs for jumping contract to show at Duquesne Garden, Pittsburgh.

January 14—Arrested in Boston, charged with assaulting taxi driver and breaking window in cab.

January 20—Arrested in New York, charged with assault on another negro in bar-room, and held in $1000 bail.

January 19—Fined $50 in Brantford, Can., for speeding his automobile last summer.

February 5—Arrested for allowing vicious bulldog such liberties that he bit a passerby on the street.

WINTON TOURERS.

Tourists Make Round Trip to San Diego and Another Trip Down from Seattle in Six-Cylinders.

James H. de Veruve of Seattle is in Los Angeles with his Winton "six," with which he will tour Southern California. The handsome big car is a 1910 model, shipped from the factory to De Veruve just before he started for this city.

Another Winton "six" owner, F. A. Williams, and his wife, are here. Williams drove his Winton from Seattle, making the run leisurely. He had no trouble on the way. He expects to pass about a month in Los Angeles. Before returning to Seattle the party will visit San Diego and take a short run into Lower California.

Miss Edith Copley of San Diego left this city Thursday morning in a Winton "six," purchased from the W. D. Howard Motor Car Company, and drove the big machine to her home, over the inland route. The young lady is an expert driver, and handles the Winton with great skill.

Col. Fred Jewel, another enthusiastic Winton owner, who lives in San Diego, made the round trip in a Winton last week, and found the roads in much better condition than they have been for some time past.

Cape Cod figures that she produced last year about 350,000 barrels of cranberries out of the 550,000 produced in the whole country. Let Cape Cod furnish the cranberries to the people and she cares not who provides the turkeys to go with them.



Endicott and Mechanician in the Marmon Car,

which he will drive Saturday and Sunday in the Ascot race meet, in which several fast local drivers will be pitted



THE JOY OF TO

IN A BIG, SUMPTUOUS, 8-CYL

is realized fully by the man who drives an AME... rious to the last degree, with a limitless flexibility and... ...sphere. And in its four big cylinders lies the force that... ...require, eight cylinders to equal. Because

The American Sim...

is built on a perfected 2-cycle principle which is quite... that you may have investigated and which makes... and less fuel, plus twice as many power impulses at half... crank as a 4-cycle engine can give.

The Atlas

is also a 2-cycle car and a splendid machine that sells at... of these cars will be exhibited at the Licensed Show... to 26.

WE ARE SO. CAL. AGENTS FOR THE 4-WHEEL... STEER GAS-ELECTRIC TRUCKS.

Bekins Motor Car...

W. O. Williams, Mgr.

1026 So. Olive Formerly Flow...

Locomobil...

We'll Show You at the Show the Famed Locomobile
And state here, if you own one—contented you will be...
We'll demonstrate strong merit points and tell you of its glo...
And guarantee you'll be surprised and marvel at the s...

Los Angeles Motor Car Co...

C. M. Cotton, Mgr. PICO and HILL STS...

REGAL—CORB...

ANNOUNCEMENT

We have taken over the agency for the famous CORBIN ... and have removed to the spacious new Corbin Salesroom and ... just completed at 1017-1019 South Olive street.

We shall continue to handle REGAL, the great light ... cylinder car, at the new location.

Fully equipped repair shop, with experts in charge.

The Latchstring Hangs Out

We shall exhibit at the Licensed Dealers' Show, Fiesta Park, 19-26.

BIG FOUR AUTOMOBILE COM...

C. S. ANTHONY, Proprietor. 1017-1019 S...



Waverley

The Electric of Electrics
A Licensed Car

The First Successful Electric
The First Shaft Drive Electric
Waverly Have Built Their Own Motors for 12 Years—Others Follow

The Waverley is the most efficient Electric. Large and roomy, with a disappearing seat for third passenger.
The longest wheel base of any Electric.
Long, full elliptic springs.
Easiest riding Electric on the Coast.
Unequaled in simplicity and ease of operation.
Let me give you a demonstration.

Electrics Only

Electric Cars stored, charged and repaired.
Batteries repaired and built.

Washington Street Electric Garage
W. A. EVANS, Proprietor.
Phone 72850—1676 W. Washington St.—West 4317

JOY OF TOUR[illegible]
, SUMPTUOUS, 8-CYLINDE[illegible]
by the man who drives an AMERICAN [illegible] degree, with a limitless flexibility and a power [illegible] ite hour big cylinders lies the force that other [illegible] linders to equal. Because
American Simpl[illegible]
[illegible]-cooled 2-cycle principle which is quite different [illegible] have investigated and which means two [illegible] e twice as many power impulses at each revo[illegible] ile engine can give.
The Atlas
[illegible]car and a splendid machine that sells for $[illegible] be exhibited at the Licensed Show, Fiesta [illegible]
CAL AGENTS FOR THE 4-WHEEL DRIVE [illegible] ECTRIC TRUCKS.
s Motor Car Co
W. O. Williams, Mgr.
Olive Formerly Flower &
nobil[illegible]
Famed Locomobile
one—contented you will feel;
points and tell you of its glory
prised and marvel at the story.
or Car Comp[illegible]
ICO and HILL STREE[illegible]
-CORBI[illegible]
CEMENT
the famous CORBIN motor [illegible]
w Corbin Salesroom and Gene[illegible]
Olive street.
REGAL, the great light [illegible]
with experts in charge.
Hangs Out
ealers' Show, Fiesta Park, Fe[illegible]
OBILE COMPA[illegible]
1017-1019 South O[illegible]
ley
ic of
cs
d Car
ric
ric
lo-
low
ge and
senger.
ELECT[illegible]
Equipp[illegible]
1154 S[illegible]
ge
4317
If you are [illegible]
Somet[illegible]
Bette[illegible]
than you have [illegible] seen in the [illegible] don't fail to [illegible] in the show [illegible] of the door [illegible] is well worth [illegible] we charge [illegible]

W CRAFT IN AN CONTEST.

Boats May Participate in Race to Honolulu.

Schr. Dolphin Is One of the Possible Entrants.

Centerboard Keels Will Not Be Permitted.

[illegible] great 2225-mile trans-Pacific race from San Pedro to Honolulu is to start from San Pedro [illegible] at noon next Fourth of July, [illegible] greater interest has been [illegible] in the contest than ever before [illegible] the history of yachting on the Coast. Nine probable entries [illegible] already in sight, and there are [illegible] a dozen more that are considered [illegible] possibilities. San Francisco, San Diego and Hawaii [illegible] be represented in the race, [illegible] Angeles will probably enter [illegible] the Fourth Coast Yacht Club [illegible] contestants.

[illegible], winner of the first two [illegible], will undoubtedly be back [illegible] again, as well as the Gwen[illegible] the Lady Maud, and the [illegible] four boats that sailed [illegible] course two years ago. Be[illegible] the Winsome, built last fall [illegible], has already been en[illegible] the list of another con[illegible] vessel, has just been laid [illegible] understanding that the sloop [illegible] ready for the long race. [illegible] the Evian, and the big [illegible] Schr. [illegible], will probably all [illegible] the Coast Yacht Club [illegible] Commodore R. C. P. Smith [illegible] to enter either the schooner [illegible] or a still more capable [illegible] in San Francisco Bay [illegible] which he is thinking of pur[illegible]

[illegible] has been made in [illegible] governing the race this [illegible] time of the previous con[illegible] of only boats over forty [illegible] water-line, any boats of [illegible] foot water-line length will [illegible] entire. In fact, every [illegible] made to encourage the [illegible] cruising craft to en[illegible] race, instead of holding [illegible] restrictions that made the [illegible] only big stickers.

[illegible] HELMED.

[illegible] down in the long-distance [illegible] sailed that the [illegible] the best-helmed and [illegible]-driven vessel, rather [illegible] the fastest over a given [illegible]. Since this is the case, [illegible] any of the abler cruising [illegible] Coast could enter and [illegible] get show of winning first [illegible] sailed by a skilled com[illegible] manned with a crack

[illegible] this year will be sailed [illegible] rules of the Hawaii Yacht [illegible] that managed the first [illegible] contest. When first [illegible] plan for the race called [illegible] San Francisco. The [illegible] Hawaii Yacht Club [illegible] its first race, sailed for the [illegible] 196, but found on her [illegible] city was burned and [illegible] ground, and that yacht[illegible] was dead. Consequently [illegible] Aloma, continued on [illegible] Southern California, [illegible] Coast Yacht Club [illegible] the possibilities of [illegible] race, and arranged [illegible] start started from San [illegible] for the first time the Los Angeles [illegible] became recognized [illegible] as the premier yacht[illegible] of the fleet. [illegible] boats entered the first [illegible] the Lurline, the La Paloma, [illegible]. The race went [illegible] well as the second [illegible], in which the [illegible] Hawaii and Hawaii [illegible] first, in the 1908 race [illegible] took second place, [illegible] third, and the Ha[illegible] Crowninshield schooner [illegible] for the race and [illegible] subscription in the [illegible] a more northerly course, [illegible] last of the four to come [illegible] Diamond Light, Honolulu, [illegible] end of the run.

[illegible] CUPS OFFERED.

[illegible] Hawaiian Yacht Club [illegible] cups for first and second [illegible] that Frank Hay of the [illegible] put up a third trophy, [illegible] to boat under sixty feet in [illegible] make the fastest passage [illegible], irrespective of time [illegible] This last is calculated [illegible] to encourage the entry [illegible] that would capture [illegible] they assumed the Hay [illegible]

[illegible] Lurline, twice a winner, will probably be [illegible] this [illegible]. The big boat [illegible] by Commodore H. S. [illegible] of the South Coast [illegible] the boat will prob[illegible] from the Corinthian [illegible] San Francisco. It is [illegible] that Commodore [illegible] intend to sail to his old [illegible] the boat from the [illegible] Lurline. The Lurline [illegible] her over-all, with a [illegible] of 21 feet.

[illegible] nifty little yawl, [illegible] first boat to formally [illegible] for the 1910 race. [illegible] designed by C. D. Cal[illegible] with the race [illegible] There is more [illegible] that the will be [illegible] Thomas Fleming Day, [illegible] and recognized [illegible] amateur yachts[illegible]. Capt. Day's [illegible] design, was clinched [illegible] with the great Ber[illegible] New York [illegible] defeating the yawl [illegible] Hoagarth, 50 [illegible], 37½ feet. She [illegible] the South Coast [illegible]

[illegible] of Capt. Edwards, [illegible] a member of the South [illegible]. The Evian is a [illegible] Evian, owned by [illegible]. The Evian is a [illegible] and will [illegible] a good chance of [illegible] as a winner. If [illegible] is shortened by a [illegible] Coast yachtsmen [illegible] first long, and is con[illegible] for an ocean con[illegible] taken several years [illegible]

[illegible] POSSIBLE.

[illegible] boat is now in want [illegible] in the [illegible] owned by Frank [illegible]. The craft [illegible] at 47 on the [illegible] of the ad[illegible] first to [illegible] Coast [illegible] Pedro, [illegible] Coast [illegible] Pedro, [illegible] Coast [illegible] Pedro,

SOME HEAVING.

RECORD IN SHOT PUT.

n of Occidental Shows igh Class Work.

Meets Defeat in ndred-Yard Dash.

Race Decides Honors Big Track Meet.

geles High School defeated College, 59-54, in a closely field meet on the Occidental esterday afternoon.

omson, captain of the Tiger ce the Southern California the shot put. He tossed the ound shot forty-three feet, hes, smashing the previous forty-three feet, seven and inches, held by Harry Trot- C. Thomson made the new his fourth trial, after break- Occidental College record, season by himself with a y-three feet, three and one- s.

was the highest point-win- e field. He took thirty-one nning the high hurdles, the s, the broad jump, the shot the discus throw. He also rst place in the high jump econd honors in the hammer

lt of the relay race gave the Los Angeles High, the score before the event, with fifty- s for each team. In this high school quartette were rs, the race being almost a cidental entered inexperi- ners and their last man was e yards away when Mc- e the tape on the last lap. failed to realize high school ns in the century. He got rt, and was beaten by Ru- bradbeer. Rubio was three d of Bradbeer at the finish, a speedy race, negotiating ace in 10 1-5 seconds, which ast time for early season also ran the 220-yard dash seconds.

OD ONES MISSING.

er and Bird out of the meet. had not expected to place nts, and when Bradbeer an- econd place in the 220-yard Tigers began to think that as possible. Bradbeer ran in orm and pressed Rubio hard nger race. He was a little tarting, but gained steadily t half.

omson threw the discus 117ft. h is the furthest it has ever wn in a regular contest in California. Occidental had nine points in this event, e broke in for second on a 8ft., as Johnson was not qual his previous record.

yard dash was the most ex- nt of the meet. Robertson a fast gait, setting the pace, pting to draw McClure out, the wise little fellow held kept close to Robertson, on ccidental's hopes rested. yards from the tape both ted, McClure gaining the and holding it to the tape, Robertson made desperate ef- ose up the gap.

Vieman made the best show- high jump. The big fellow e stick on his first attempt ted at 5ft. 7in. Twice Mc- three trials, leaping clear on one. Don Dawson did not his best form, and although me over 5ft. 8in., he lost out in. Thomson broke his own this event.

d Hall tied in the pole vault lin., as they broke all the were compelled to stop. ing in the event was much on in the meet a week ago .S.C. and High School, when von first honors.

omson was again supreme in s, loping in well in advance earest competitor. He has is form in clearing the bars nger allows one leg to trail end of the hurdles, which favorable comment last year. and Dawson fought neck to he high hurdles through the e, but Drury sprinted ahead sh and won second place by

ran a beautiful race in the les. He was outclassed by but kept his stride through- inished strong.

OMSON BUSY AGAIN.

homson leaped a foot and a nd his closest competitor in jump. This was the last t. And although the young been winning points through- e afternoon, he did not seem leaped in remarkably easy ure. Wieman made his debut ent and clinched third place ot leap. He has had but very erience, but has a splendid ld should develop into a oad jumper. Giessler lost s for his school by failing to event. He has leaped 21 ft.

ult of the meet was more en- than Occidental had expect- beer's showing in the dashes icularly good, while Drury and Welford Seay proved to en who can be counted upon in the conference meets. Re-

-yard dash: Won by Rubio, second, Giesler third; time,

-yard dash: Won by Rubio, second, Brekel third; time,

yard dash: Won by Simpson, cond, Schoonover third; time,

yard dash: Won by McClure, second, Clark third; time,

-yard high hurdles: Won by son, D. Wieman second, D. time, 17s.

-yard low hurdles: Won by son, McClure second, Conway ie, 27 1-5s.

r throw: Won by E. Hall, F. second, M. Lee third; dis- ft.

t: Won by F. Thomson, Mc- nd, Douglas third; distance,

throw: Won by C. Thomson, cond, F. Johnson third; dis- ft. 11in.

ault: Seay and E. Hall tied place; Culp third; height, 10ft.

mp: McFea, D. Wieman and on tied; height, 5ft. 7 1-4in.

umps: Won by F. Thomson, 20ft. 6in.

ay race: Won by Los Angeles col; team composed of Clark, McClure and Simpson; time, Mile and two-mile events tted.

of meet: Dean Cromwell, Elwood, Feterly and Prim- ge of the finishes; Dan Ram- tter and Goodwin, judges of



Thomas Hueston and Jerome Keogh, Pool Sharks.

Former champion Hueston banging the balls in one of the games in which he lost the championship to Keogh.

HAVE REASONS.

BETTER SCORES ON THE RANGES.

THIRD MATCH OF THE INDOOR RIFLE LEAGUE.

New Rifle Ordered to Replace the Springfield Army Gun, Which Is Considered Inaccurate With Twenty-two Cartridges—Outdoor Shoot Today at Glendale.

The indoor rifle team of the Los Angeles Rifle and Revolver Club shot its side of the fourth match of the series of the N. R. A. Indoor League Friday night at the Harvard School range. The club was pitted against the Tacoma Rifle and Revolver Club and for the first time since the series started is practically certain of winning, although the results of the Tacoma team have not been received at the time of writing.

The local team scored 889, or 23 points better than the match against St. Paul, one week ago, 31 points ahead of the score for the week preceding, and 77 points better than the score for the first match shot in the series. It is expected that the new rifle, which was telegraphed for nearly a week ago, will arrive in time for the match next Friday, in which case the scores of the local men are certain to run higher.

Investigation has demonstrated that none of the leading eastern club teams use the gallery New Springfield army rifle, which the local club uses, and which has developed to e inaccurate on the long indoor range of seventy-five feet. The accuracy of the outdoor New Springfield is as high as the indoor rifle is low.

The leading club of the league, the Winchester Rod and Gun Club, uses a special single-shot rifle, with long rifle smokeless cartridges, while it is necessary to use .22 shorts in the government rifle on account of the short chamber.

Crossman was high for the third time for the local club, with the score of 184. C. F. Nichols ran second, with 180, Nichols and Crossman tying for high five shot score, with 49.

Andrews of Glendale failed to appear, and Irvin Hague shot in his place, scoring 177.

Kellogg was low man, with 172, and was "bumped" off the team for next Friday by E. L. Stevenson of Pasadena, one of the alternates. The team will consist of Crossman, E. D. and C. F. Nichols, Hague and Stevenson.

The Tacoma club has not yet scored above 900. The Y.M.C.A. Triangle Club shot against the strong Seattle club and scored 892, higher than it has shot before, but not within 100 points of even speaking distance of the Seattle team, which has not fallen below 900 in the three preceding matches.

Hammond was high for the Cadets, with 152.

The scores:

LOS ANGELES RIFLE AND REVOLVER CLUB.

					Total.
E. C. Crossman	45	46	44	49	184
C. F. Nichols	44	44	49	43	180
Irvin Hague	44	46	46	41	177
E. D. Nichols	41	44	45	46	176
G. T. Kellogg	40	44	44	44	172
					889
Alternates—					
E. L. Stevenson	44	44	43	42	173
Dr. Felsenthal	36	45	44	44	169
H. C. Miles	44	39	Unfinished		

Y.M.C.A. TRIANGLE CADETS.

					Total.
Hammond	33	39	41	39	152
Meridith	39	45	37	30	151
Brown	36	37	42	31	144
Phillips	38	40	29	37	144
Starkey	21	29	37	29	101
					692

The Los Angeles Rifle and Revolver Club is to shoot outdoors today on the Glendale range.

STRANGE CONDITIONS.

INFIELD PLAY HURTS BATTING.

AMERICAN LEAGUE INSIDE MEN ARE POOR STICKERS.

Nap Lajoie Is Only One That Ever Led His Organization in Hitting. In Rival Body the Outfielders Make Weaker Showing; First Sackers Being the King Pins.

Nap Lajoie is the only infielder who ever led the American League in batting. Nap turned that trick four times, .342 in 1901, .355 in 1903, .381 in 1904 and .328 in 1905. The first American League champion batsman was Sam Dungan of Kansas City, who batted .337 in 1900. George Stone led in 1906, with .358, and Ty Cobb has been the one best ever since.

Coming back to the superiority of outfielders over the infielders as batters, of the leading thirty hitters during the ten years' history of the league, only seven outside of Lajoie have been in the list. They are John McGraw, Charles Hickman, Harry Davis, "Nig" Clarke, Al Orth, Jim Delehanty and Eddie Collins.

Hans Wagner is the only National League shortstop who ever led that organization in hitting. Wagner has been the top-notch swattist seven different seasons. The first time that he forged to the front was in 1900. That year he played in the outfield part of the time and at short the rest of the season.

He led the next time in 1903, repeated in 1904, finished second to Cy Seymour, then of the Cincinnati Reds, in 1905, and has been the leader every season since then.

National League records for the past thirty-eight years show that the infielders have supplied the majority of leading hitters. Sixteen times have outer gardeners topped the sluggers at the close of a season. Twenty-one times has the premier been an infielder.

Ten times the top-notcher has been a first baseman, four times he has turned up in the person of a second-sacker, and once a third baseman topped the list.

Only one catcher has ever led the National League in batting, and that was the famous Mike Kelly, away back in 1886. He was with Chicago, and batted .388 in 118 games. However, he was not behind the bat in all those contests, playing the outfield when he was not wearing the big mitt.

A single pitcher also has the honor of being a league leader, if we except "Roaring Bill" Kennedy, who topped the list when with the Pirates a few years ago, but was never accredited with real honors, because of the few games in which he took part. The other case is that of John P. Luby of Chicago, who was on top in 1890, with a mark of .342 in thirty games.

MOVING UP.

NEXT TENNIS TOURNAMENT SLATED FOR LONG BEACH.

PACIFIC COAST tennis enthusiasts are to have a chance to see the brilliant playing of the Coronado tournament duplicated next week, in the second big southern contest of the year, at Long Beach. The Long Beach tourney is scheduled to begin next Friday, and is to continue until the following Tuesday, Washington's Birthday.

An unusually strong list of entries will probably be attracted to the Long Beach contests on account of the arrangement of the playing dates. Saturday will be one of the four days of play, and Washington's Birthday, another, so that local players will be able to play through the tournament with the loss of only Friday and Monday from business. As the mixed doubles and probable the men's doubles will not begin before Saturday, entry in these would mean the loss of Monday alone.

About the only San Francisco player entered in the Coronado tournament who will not be able to stay over for the Long Beach matches is Dr. Sumner Hardy, the former Pacific Coast champion. Maurice McLoughlin, Hazel Hotchkiss and Miss Golda Myer will probably be present at Long Beach.

Several of the ablest Los Angeles tennis experts who could not get away for the Coronado tournament will add class to the Long Beach entry list. Simpson Sinsabaugh, Variel and Hendrick all expect to enter. Douglass of Occidental, regarded as about the best of the present college generation of racqueters, will probably hand in his name. Douglass is about the equal of Winne Mace, though the Occidental man is thought to have a shade the advantage. Mrs. Farquhar is another probable entry in the ladies' singles, as well as both Miss Alice Ryan and "Bonny" Ryan.

Miss Mary Brown, the 17-year-old girl who defeated Florence Sutton in the Thanksgiving tournament at Hollywood, expects to play at Long Beach. Miss Brown has not developed the physique necessary to hold the

a place among the first half-dozen women players of the country.

An interesting point in Miss Brown's play is that in spite of her slight build she uses a very heavy racquet, usually one weighing fourteen and one-half ounces. Against Florence Sutton at Hollywood she played with a fifteen-ounce racquet—about the heaviest made. Ordinary women's racquets usually weigh twelve and one-half ounces or only twelve ounces, and even the strongest men rarely play with a racquet weighing more than thirteen and one-half or fourteen ounces. Sinsabaugh, Bundy and other local experts prefer to use the thirteen and one-half-ounce weight.

Men's singles, ladies' singles, men's doubles, ladies' doubles and mixed doubles will be played. First and second prizes will be given in each event. The tournament will be played on the courts of the Hotel Virginia, as it is held by the Hotel Virginia under the auspices of the Southern California Lawn Tennis Association. It is the second open annual Hotel Virginia tournament.

The playing in the challenge match between McLoughlin and Bundy at Coronado will probably be repeated at Long Beach with the conditions reversed, McLoughlin being the challenger and Bundy the defender. The match will be the challenge sets for the Virginia cup, which must be won three times for permanent possession. Bundy won the trophy last year, the first time it was played for, and must defend it against the winner of the open tournament. McLoughlin is expected to win through the men's singles and challenge for 1910 possession.

Entries for the singles events will close next Wednesday, February 16, and the drawings will be made Wednesday evening. Drawings for the doubles will be made later, as usual, in order to allow those entered in singles to pair off for the team work. The Tournament Committee at Long Beach consists of Jean C. Drake, A. M. Goodhue and Carl S. Stanley. The Management of Play Committee consists of S. M. Sinsabaugh, T. C. Bundy and R. H. P. Variel, Jr. Entries in the tournament can be made through any member of

PLAN ROWING REGATTA.

California Sends Challenge to Stanford for Races This Spring.

[SPECIAL CORRESPONDENCE OF THE TIMES.]

STANFORD UNIVERSITY, Feb. 12.—A rowing regatta between the students of Stanford and California undoubtedly will be held this year. The local rowing club received a letter from the boating association of the University of California yesterday suggesting that eight-oared and four-oared races be held before the end of this school year. As the Stanford oarsmen are anxious to try conclusions with the Californians merely the details of the regatta remain to be arranged.

J. C. Huston, president of the Laguna Club, in reply to the communication from the rival organization, expressed the willingness of the Cardinal men to compete in the proposed races and also suggested that a junior four-oared event be added to the programme. He proposed that the races be held on one of the old intercollegiate courses, either at Sausalito or the Oakland estuary.

Interest in aquatics has not abated since the universities removed their support from the sport, and the inter-club regatta will undoubtedly receive the same student support as if it was fostered by the student bodies instead of by private clubs within the universities.

A large number of veteran oarsmen, and many new men of ability, are practicing daily on Lake Lagunita and Stanford is expected to be represented by strong crews.

FOOTBALL EMBLEMS.

Gold footballs were presented to the regulars of the Los Angeles High School Rugby fifteen of 1909, as well as to Manager Hirsh and Coach Noble of the squad, at the meeting of the school student body Friday. Those who received the golden honors were: Hodges, Wilson, Grant, Dorn, Walbridge, Parman, Morrison, Beach, Blades, Harrigan, Boyle, Newman, Rivers, Rubio, Capt. Geissler, Manager Hirch and Coach Noble.

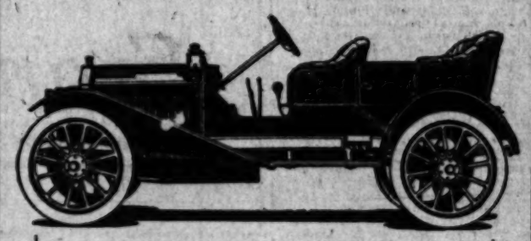
Little Glidden.

The Minnesota State Automobile Association is laying plans for its "Little Glidden Tour" for the coming summer. Last year's run from Minneapolis to Fargo was held with such success that there is talk of a longer run for this season.

Road Improvements.

The Ohio State Highway Commission has filed estimates for the needs of the department for road improvement for 1910. It asks for $850,000 or $10,000 for each of the eighty-eight counties in the State.

Warren Detroit 30s Are Here



Warren-Detroit 30—demi-tonneau with 34x3½-inch tires— $1350

and will be on exhibit at the Auto Show tomorrow

We make this announcement for the benefit of the many who have consistently attended the show to see these cars.

The Warren-Detroit 30 is a new car—but a most highly standardized car in every detail—and its makers are among the best known, most reliable men of the automobile world. It has been instantly recognized as a car of overwhelming value. A splendid, classy roadster for $1200—a great big powerful touring car for $1350.

Our three great lines are now on exhibition. The California Tourist and Firestone-Columbus have already captured the show. No matter what you want in an automobile, you will find just what you are looking for in these three lines.

California Automobile Co.

Successors to Auto Vehicle Company.

950-952 South Main Street

Our exhibit is open today for exhibition purposes only.



IT IS A WONDER! Don't Fail to See It!

All Automobile owners are invited to see in operation this novel device for filling an automobile tank with gasoline without overflowing it. It is made of galvanized iron, capacity 2½ gals, automatic in its working, nothing to get out of order and is the most complete article of its kind ever made. Demonstration and sale at 314 East 9th st. Call or send for circular. THE AUTOMATIC FUNNEL BUCKET CO., Los Angeles, Cal.



We make tops for all makes of cars.

SHUGERS MFG. CO.

1002 S. LOS ANGELES ST.

The NEW MERKEL Motorcycle

with spring frame and spring forks, makes rough roads smooth. C. L. SMITH, Eighth and Olive.

Sterling A. N. Jung Motor Car Co., Temporary Location, 1242 S. Flower St.

Valvoline Oils Refineries—Warren, Pa., Butler, Pa. Edgewater, N. J. Los Angeles Branch, 136 S. Central Ave. Main 973, A3261.

Waverley Electrics 1910 Cars are here. Your inspection invited. W. A. Evans, Agent. 1676 W. Washington St., Los Angeles, Cal. Home 72850. Sunset West 4317.

White STEAM and GASOLINE. Immediate deliveries. Arrange for storage in our new big garage, one acre floor space PACIFIC MOTOR CAR AND AVIATION CO., 1217-31 S.

Times-Directory of Automobiles and Accessories

Apperson Reo, Kisselkar, Woods. LEON T. SHETTLER, 633 S. Grand Ave.

Auburn "THE MOST FOR THE MONEY." Repairing of "Tourist" cars and supplying parts a specialty. W. J. BURT MOTOR CAR CO.

Autocar Pleasure and Commercial Vehicles. M. S. BULKLEY & CO., 1310-12 South Grand Ave.

Auto Accessories Western Rubber Co.

Auto Supplies Worthington Auto Co., ELEVENTH AND OLIVE. Home 10473.

Auto Supply Co. Everything for auto are right. Open 8 o'clock. Open 8 o'clock. Phone F 1248. 707-9 S. Main.

Badger Southwestern Motor Car Co., SOLE COAST AGENTS. Phone F6550.

Black Crow 1910 models now here. The best on earth. 7 different models. ELLIS MOTOR CAR CO. Phone 21135.

Brush The 1910 Brush Is Here. And its middle name is CLASS. Of course. Phone 22299.

California Tourist and Columbus Cars. Headquarters for Tourist Routes. CALIFORNIA AUTOMOBILE CO. 950-952 So. Main St.

Diamond Tires MOUNTAIN TIRE CO., All sizes and makes. THE DIAMOND. 1207-09 So. Main. Main 7891.

Dorris Bosbyshell-Carpenter Co. 1226-1228 S. Olive. Licensed Under Selden Patent.

Durocar Durocar Mfg. Co. 929 S. Los Angeles.

Earl AUTOMOBILE WORKS. 1320 S. MAIN STREET. Manufacturers Earl Automatic Wind Shields, any desired angle. Woodwork, blacksmithing and

Empire 9925 ROADSTER HAS ARRIVED. Don't Fail to See It—The Best. Muna's Auto Co., Agents. Phones—Main 2404; Home

Firestone Tires For strength and durability. Tire & Rubber Co. 957 S. MAIN. Phones—Main 8178.

Ford and Velie STANDARD MOTOR CAR CO. Twelfth and Olive. F4828

Goodrich WHITE TIRE CO. The Great Mileage. GORHAM RUBBER CO. 818 South Broadway.

Goodyear RAINCOAT CO. Headquarters for AUTO COATS, CAPS AND APRONS. 210 South Broadway.

Goodyear Tires Everything in All Sizes. W. D. Newell. 949-951 SOUTH MAIN.

Great Western 1910 Models Here. H. O. Yost. F4353—Broadway 1190-1192 S. Olive.

Hupmobile 30-H.P.; Bosch Magneto, Schebler Carbureter, Timken Axles, Demountable Rims, Left-hand Drive, Center Control. Patent. TRISTATE AUTOMOBILE CO., 600-604 So. Olive. Sub-agents wanted—Cal., Ariz.

Isotta-Fraschini and HALLADY. 304 S. Olive St. F7881.

Lane Steamer this sturdy, long-life car, fully equipped. Simple and we by means low maintenance cost, means low operating cost. See our exhibit at Grand Ave. Show Feb. 7-12.

Lexington Burkhard-Crippen Motor Co. After Feb. 1st will remove to our new Pico and Grand Ave. location. 1201 S. Main St. F6885.

Morgan Mixer The improved MIXER is perfect for Gasoline Automobiles, Motor Boats or Launches. You can't afford to be without it. Have you seen it? CO., 1023 S. Main St.

National NATIONAL AUTO CO., Distributors. 1226-1228 S. Olive St. Licensed under Selden patent.

Paterson 30 WHITING 20—Strong. We Do Everything for Autos. PICO CARRIAGE & AUTO WORKS. 1239 South Main St.

Pennsylvania 1910 Models are here. For information, call F5047 or Main 2561. VAIL MOTOR CO.

Petrel Williams Automobile Co. 1808 S. Main.

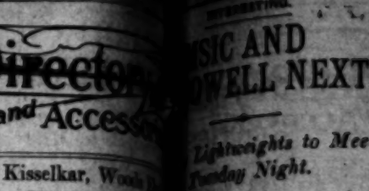
Reliance Motor Truck and Brockway Light Delivery. Pioneer Commercial Auto Garage. O. R. Fuller, Manager. Main 1951.

Rider Lewis AND CONTINENTAL MOTOR CO. Angelus Motor Co. 1242 So. Flower St.

R & L Electrics "THE PERFECT." R. & L. Electric Co. 1044 S. Main. Main 7

Sharp Arrow 1910 Models Here. Sharp Arrow Motor Co. 1120 S. Olive St. MESSENGER & CO. F3787; S.2475.

Speedwell 50 Motor Mfg. Co. Minimum Maintenance.



Lew Powell,

fight George Memsic Tuesday night.

with Adam Ryan, after the ring for fourteen beat Rufe Turner, Maud Young Erne. a list of victories, among any pug can feel proud of can beat him next Tuesday. George can be considered one, for Powell has hopes lightweight championship and head of Nelson or Wolgast if he Minute this week. George has improved recently and with Wolgast and Picato satisfactory.

a long distance from being and if he can beat fighter is assured. There champion in either one of and as Powell says he will wants to re- he lost by the Wol- he intends to tear into the start. He is a sci- and Wolgast says that he fighter.

SMASHING WIND UP.

final will be ten rounds be- O'Connell and Frankie this should prove about ing as the main event, for the little boys are real fight- are good boxers, and while be the better at this, is a little wizard in defen- no one having shown bet- that line. In their previ- Sullivan had O'Connell prac- cked out three or four times best, but in the last round came too confident and landed him out. to fight for a side bet without saying that they neglecting anything that will ate condition, for aside from they are thinking about the Sullivan wants to wipe and O'Connell will try and second knockout.

is rather a long one and may not be finished until o'clock for five 6-outs are ch time is always wasted bags that no one cares for- the prelim boys together These bags that care only prevent need not reach the ten before that hour.

OVER BACK HOME.

Amgin left New Orleans for Los Angeles. He was his only fight at the south- Young Greaves, getting the there's excuse being a long the road and only two fication. There were no bouts in Elgin, and he is corn- to take the bout offered Royal.

is willing to meet any pounds, and Charles Pal- yesterday that he would with a 250-pound side bet. was good to some of the heavyweights, and a match

is a Redondo 165-pounder as though he would in his class. He will be some paperweight by Athletic Club shortly. offered Chicken Duffy to but the conqueror of decided that he had had for the present, and

who was injured in with Frankie Harris, recovered and will be seen again with Bubbles Robin- evening.

it out with an offer to to put up such an having any one against the boys, according to the re- Attell and Frankie came too confident and

es Directory
biles and Accessories

Reo, Kisselkar, Woods
LEON T. SHETTLER,
633 S. Grand Ave.

"THE MOST FOR THE MONEY"
airing of "Tourist" cars and manufacturing
parts a specialty.
W. J. BURT MOTOR CAR CO., 10th and

Pleasure and Commercial Vehicles.
M. S. BULKLEY & CO.,
1310-12 South Grand Ave.

ssories Western Rubber Co.
1011-15 So. Grand

plies Worthington Auto Sup
ELEVENTH AND
Home 10473. Sunset

ply Co. Everything for auto
are right. Open
o'clock. Open
o'clock. Phone
1246. 707-9 S. Spring

Southwestern Motor Car Co.
SOLE COAST AGENTS.
one F6550. 812 South

W 1910 models now here. The best
earth. 7 different models.
ELLIS MOTOR CAR CO., 2004-6
Phone 21135. O. R.

The 1910 Brush Is Here.
ts middle name is CLASS. Of course,
hone 22299. 1312 S. Grand

Tourist and Columbus Gasol
Headquarters for Tourist Repairs
CALIFORNIA AUTOMOBILE CO.
950-952 So. Main St.

Tires MOUNTAIN TR
All sizes and
THE DIAMOND RUBB
1207-09 So. Main
Main 7691

Bosbyshell-Carpenter Co.
6-1228 S. Olive. F1539
Licensed Under Selden Patents.

Durocar Mfg. Co.,
929 S. Los Angeles.

OBILE WORKS—
1320 S. MAIN STREET.
ers Earl Automatic Wind Shields. Adjus
ls. Woodwork, blacksmithing and

$925 ROADSTER HAS ARRIVED.
Don't Fail to See It—The Best
Munn's Auto Co., Agents, 1349-1351
Phones—Main 2404; Home

Tires For strength and durability
Tire & Rubber Co.
957 S. MAIN ST.
Phones—Main 5170.

Velie STANDARD
MOTOR CAR CO.
Twelfth and Olive
F4826

WHITE TR
The Great Mileage
GORHAM RUBBER
818 South Broadway

RAINCOAT CO.
Headquarters for
AUTO COATS, CAPS AND
210 South Broadway.

Tires Everything in All Kinds of
W. D. Newerf Ro
949-951 SOUTH MAIN

stern 1910 Models Now
H. O. Vogel
F4353—B'dway
1130-1132 S. Olive

20-H.P.; Bosch Magneto, Selective
$950 F. O. B. Los Angeles. Licensed
Patent. TRISTATE AUTOMOBILE &
CO., 600-604 So. Olive St.
Sub-agents wanted—Cal., Arizona,

schini and HALLADY Motor Car
port Co.
810 S.

mer 804 S. Olive St. F2685. Ask for
this sturdy, long-life car, 1130 to
equipped. Simple and very
means low maintenance cost.
means low operating cost.
our exhibit at Grand Ave.
Feb. 7-13.

Burkhard-Crippen Motor Car
After Feb. 1st will remove to new
Pico and Grand Ave. E. Jr. Bennett
1201 S. Main St. F4565. Broadway

Mixer The improved MIXER is
perfect for Stationary
tomobiles, Motor Boats or
chines. You can't afford to
it. Have you seen it? F.
CO., 1003 S. Main St. F3941

NATIONAL AUTO CO.,
Distributors.
1226-1228 S. Olive St.
Licensed under Selden patent.

30 WHITING 20—Strong, Swift
We Do Everything for Any
PICO CARRIAGE & AUTO
1238 South Main St.

ania 1910 Models are here. For further
tion, call F5047 or Main 3488.
VAIL MOTOR CAR
1144 S.

Williams Automobile Co.,
1806 S. Main.

Motor Truck and Brockway Light Delivery
Pioneer Commercial Auto Company
O. R. Fuller, General Manager.
Main 1951. 237

vis AND CONTINENTAL MOTOR
Angelus Motor Car Co.
1242 So. Flower St.

lectrics "THE PERFECT
R. & L. COMPANY,
1044 S. Main, Junc
Phones—F1005, Main

row SPEED KING.
1910 Models for Immediate
So. Cal. Distributors
MESSENGER & KIRKHAM,
F3767; B-2473. N.W. cor. 9th & Los

50 Motor Mart,
Minimum Mach
mum Motoring

Lightweights to Meet
Friday Night.

Golden Boy Comes
Good Record.

O'Connell Semi-Fi-
al Is Promising.



Lew Powell,
who meets George Memsic Tues-
day night.

Adam Ryan, after
ring for fourteen
Rifle Turner, Mau-
Young Erne.
of victories, among
can feel proud of
beat him next Tues-
can be considered
Powell has hopes
championship and
or Wolgast if he
week. George
recently and
Wolgast and Picato
distance from be-
if he can beat
hundred. There
in either one of
Powell wants to re-
lost by the Wol-
to tear into
Wolgast says that he

WIND UP.
ten rounds be-
and Frankie
should prove about
main event, for
boys are real fight-
good lickers, and while
better at this,
wizard in defen-
having shown bet-
their previ-
O'Connell prac-
three or four times
the last round
confident and
out.
fight for a side bet
saying that they
thing that will
for, aside from
thinking about the
wants to wipe
will try and
knockout.
a long one and
finished until
bouts are
always wasted
to one cares for
boys together
that care only
need not reach the
o'clock, for it will
that hour.

BACK HOME.
New Orleans
Angeles. He was
fight at the south-
Greeting getting the
being a long
and only two
There were no
right, and he is com-
the best offered
to meet any
and Charles Pal-
that he would
a $50 side bet.
to some of the
and a match
Redondo 145-pound
though he would
done. He will be
superweight by
Club shortly.
Chicken Duffy to
conqueror of
that he had had
for this present, and
was injured in
Frankie Harris,
and will be seen
Dublino Robin.
not still an offer to
Sam Lang-
Almost any
put up such an
against the
to the re-
Tuesday.
and Frankie
quarters
will have
Ryan have
Thursday's City of
the place of
Palmdale.
to
to



Tom Hyer, First Heavyweight Champion,
who is historic figure in annals of the prize ring and was quite a political power in New York.

FIRST RECOGNIZED.

HEAVYWEIGHT CHAMPIONS OF AMERICAN PRIZE RING.

[Copyrighted by S. J. Kelly.]

TOM HYER, champion (1), 1849 to 1852; weight, 187 pounds; height, six feet one and one-half inches.

Tom Hyer was the first champion of the American prize ring. This great pugilist played an almost historic part in the early political life of New York city. Preceding the advent of Hyer, Bill (Boss) Harrington and Andy McLane had fought for the championship of the two cities of New York and Philadelphia, in 1832. McLane had beaten Jim Sanford the "American Phenomenon." George Kensett had fought Ned Hammond, but setting aside the vagaries of their claims Tom Hyer was the first to stand in proud pre-eminence as the "American champion" in all the glory of green tights, massive bared chest and bulging pink muscles that fancy lithographs picture the champion to be.

Stripped, Hyer presented the appearance of a professional. Huge chest, long rangy arms with extreme width of shoulders, springy hips and lower limbs, suggesting an enlarged and heavier outline of Bob Fitzsimmons of the present day, while a well-set fighting head added to his game-cock tout ensemble.

Hyer was an instinctive ring general of the highest order. A cool-headed fighter, having a left-hand lead, followed by an immediate rangy right-hand swing. This double blow, used constantly in the fight with Yankee Sullivan and backed by his great reach and fine stamina, gave him a lead in that battle that was never overtaken.

DECISIVE MEETING.

Events that led to the meeting of Hyer and Sullivan, the former's decisive victory, and the acknowledgment of Hyer as first champion of the ring, antedate the battle of these pugilists eight years. Sullivan, born of Irish parentage, had fought and obtained celebrity in the British prize ring. On coming to America he had proved a game, rapid, hard-hitting fighter. By defeating Hammer Lane, middleweight champion of England, Sullivan had added to his reputation and he returned to this country with a desire to add to his laurels. The most likely candidate for honors at his hands was young Tom Hyer. In some manner Hyer had acquired the reputation of a fighter, a reputation which persistently surrounded him, although he had never fought in the regular roped arena of the prize ring.

Sullivan's first step in the initative was the promoting of one "Country McCloskey" to fight Hyer. McCloskey did, and Sullivan, as one of McCloskey's seconds, had the satisfaction of seeing McCloskey thoroughly whipped in a long battle on a hot September day in 1841.

Hyer then allied himself with one of the political parties which attempted to control New York's city polls and who attached to themselves numerous pugilists whose party positions closely resembled those of the modern quarterback and halfback to a football team, on voting days.

Sullivan, whose active maulers were in equal demand by politicians, attached himself to the opposing faction. This appearance of political rivalry was a thin covering for an intense fighting enmity which caused Hyer and Sullivan to move in ever contracting circles.

Sullivan's second step in the initiative was the attempt to whip Hyer one night in 1848, in an oyster cafe at the corner of Broadway and Park place, N. Y.

The fight created an uproar on Broadway. Walters fled from the place in fright while the affair was in progress and the doors of the resort were locked.

Patrolman George W. Walling, afterward Chief of Police, gained entrance to the café and found Hyer coolly placing a precussion cap on a pistol, which were the weapons then in vogue. In a booth was the beaten Sullivan.

MOB ON FOOT.

Hyer declared that he was preparing to sell his life as dearly as possible, as he expected that Sullivan's friends would soon arrive in a mob and would murder him. Arm in arm Walling led Hyer from the place, and none too soon, as a howling mob of Sullivan's admirers soon filled the resort and pandemonium reigned.

This affair resulted in a match between Hyer and Sullivan for $5000 a side. The match was ratified in August, 1848, and the great battle took place February 7, 1849. Although harassed by the authorities on Chesapeake Bay, the fighters and their excursion made a landing at Rock Point, Kent county, Maryland. The day was bitterly cold. Snow was swept from the ground before the ring was pitched and hot bricks were brought from a neighboring farmhouse and placed in the ring to warm the fighters' feet. Such was the display of science, ring tactics and skill shown by these two heavyweights, together with the overwhelming championship form shown by Hyer, that this battle at once took rank as a battle for the American heavyweight championship.

Sullivan stood 5 feet 10½ inches and weighed 185 pounds. Hyer stood 6 feet 1½ inches and weighed twenty-five pounds more. At the end of sixteen rounds Sullivan's limbs were seized with nervous tremors from the heavy falls and hard blows he had received, and Hyer was declared the winner.

After this victory Hyer's pathway was strewn with roses. The public on every hand hailed him with acclamations as the champion. The fancy of New York dubbed him with the endearing title of "The Chief," a title which ever after clung to him.

Hyer never again fought in the ring. Although in 1851 he issued a challenge to fight the Tipton Slasher of England, for $10,000 a side, it was but part of the bouting of his day. Hyer named the "no-man's" land of Newfoundland as an intermediate fighting ground and the challenge resulted in nothing.

At the breaking out of the Civil War, Hyer followed one of the northern armies as a sutler. He died in 1864, at the age of 45, in New York City, of cardiac dropsy.

A beautiful monument marks his grave in Greenwood Cemetery.

WANT FOOTBALL RETAINED.

State University Boys Do Not Want Freshmen Game With Stanford Called Off.

SPECIAL CORRESPONDENCE OF THE TIMES.]

UNIVERSITY OF CALIFORNIA, Feb. 12.—California students and athletic officials do not look with favor upon the recommendation of the Stanford faculty that the annual intercollegiate football game between the freshman classes of the two institutions be abolished. None of the faculty members here who have any great knowledge of things athletic, have made any statements of their views, but it is generally understood that the majority of them side with the students.

The Stanford professors base their recommendations on the fact that the "scholarship" of the aggregate for the freshman team is affected by their endeavors, and, in the same breath, these same upholders of high scholarship say that freshmen would be better trained for possible 'varsity positions did not their class team work interfere.

Whatever the case may be at Stanford, California records show that the number of freshmen who play football and "flunk out" at the end of their first term in college is exceedingly small, and in some years the entire team escapes the ax of the scholarship Committee. Of the men who do flunk, the primary cause is not football.

The coaches at California apparently find no trouble in preparing first-year men for the 'varsity contest, as well as for the freshman game. The last season the best freshmen were played with the 'varsity right through the season, and only trained with their classmates for less than a fortnight before the freshman game, with no apparent disadvantage to the team play.

The California representatives of the Intercollegiate Agreement Committee are in favor of the freshman game, and insisted that the clause in the new agreement governing these contests remain as in the old document.

AEROPLANE TIRES.

Western Rubber and Supply Company Has Agency and Bert Wilson Tells About Plans.

One of the first sets of tires ever manufactured for the runners of an aeroplane were turned out by the G. & J. tire factory. Glenn H. Curtiss placed the order for his "June Bug," and the tires were built for the wheels of the machine by special request.

These rubber tires proved satisfactory. The company at once decided to turn out the tires in numbers. The Western Rubber and Supply Company, of which Bert West is the manager, has the agency for the G. & J. tire in Los Angeles, and is to bring a stock of aeroplane tires here.

In speaking of the new G. & J. aero tire, Manager West says: "The aeronaut has wanted a tire that combines strength, resiliency and lightness. We have what we consider the highest development of all these qualities. We secure strength first by our method of construction, and by using a specially woven fabric. We make the diameter of the tire small and the air-cushion large.

The same firm has been turning out automobile tires for a number of years, and has made a great success. When bicycles were in vogue, the G. & J. was also well known.

Freight Reduced on Ford Cars

WE HAVE just completed arrangements with the Ford factory to ship us cars in such quantities that we will only charge $100 freight per car, instead of $125 as now charged. (Most dealers now ask $150.) In addition to the regular equipment of top, glass front, five lamps, generator and speedometer, we will furnish *free of charge* jack, oil gauge, extra inner tube and the tanks filled with gasoline and oil—ready for the road.

1910 Models
For Immediate Deliveries
Touring Car 5-Passenger $1050
Tourabout 4-Passenger $1050
Roadster 3-Passenger $1000
Coupe $1150

This Gives You a Car Complete in Every Detail

Standard Motor Car Co

Broadway 3706 — Twelfth and Olive — Home F-4826

DON'T FAIL TO SEE
The Premier
AT SECTION FIVE
Licensed Dealers' Show
At
Fiesta Park, Feb. 19th to 26th

This car has made good in all endurance contests it has entered. It has the QUALITY to back up its claims. It is constructed to give the most service for the least expense. It is the car for you.

Get the Facts
See the 1910 Models
Have a Demonstration

WE MOVE
March 1st to Our New Home, 1127 So. Olive St.
Schwaebe-Atkinson Motor Co.
Adams and Main Streets
22058; South 47.

They Wonder How We Sell The
AUBURN
40 H. P.
for
$1800.00

But we do, and give all the features of the high priced cars with a few more added.

118-inch Wheel Base, 36-inch Wheels. Weight 2550 Pounds.

IMMEDIATE DELIVERY

Toy Tonneau—5-Passenger Touring Car.

W. J. Burt Motor Car Co.
TENTH AND MAIN STS.

High Art Color Book

Embracing the World's greatest pictures and fam poems. Exquisitely bound and printed in gold and m colors.

Ten Cents Each, Instead of Fifty Cents
At The Times Office

Similar books have been imported from Germany and at 50c each. These beautiful books are printed by Americ greatest color printing establishment and are of great va not only from an education standpoint, but have a last intrinsic value.

Pictures Reproduced In Original Colors

Size 4¾x6¾ inches, thread sewed. Binding in white and gold, in inated cover designs. Printed on heavy enameled plate paper.

SPECIMEN FEATURES

PICTURES BY	TEXT BY
Raphael	Longfellow
Murillo	Burns
Botticelli	Whittier
Carlo Dolce	Phillips Brooks
Lippo	Cardinal Newman
Sanzio	Tennyson
Bellini	Thomas Hood

Text in black letter Old English, illuminated initials, and gold decorations, full page color plates.

WHILE THEY LAST, 10c EACH
Clip Coupon in Today's Times

Coupon cut from The Times must be presented with purchase price

COUPON FOR CITY READERS
High Art Booklet Distribution
This coupon is good for one of the High Art booklets when present at The Times office with 10 cents.

LOS ANGELES TIMES
Coupon for Out-of-Town Readers
High Art Booklet Distribution
LOS ANGELES TIMES, Los Angeles, Cal.
Gentleman: Please send me postpaid High Art Booklets Nos.....
..... I enclose 12c for each booklet desired.
Name .....
Postoffice Address .....

OLD RESIDENTS SAY
When you want a pipe, go to W. F. BALL. He has been at 110 Spring St. for the last 28 years. He has the best stock in town and c everything for smokers. This week he is going to sell Genuine Briarw Amber Stems for 98c. You should see them, because they are worth And tobacco—say! Just see all the different kinds of fine tobaccos in his windows. He can fix your old broken pipes.

BULL PUNCHERS.

RINES ARE OOD GUNMEN.

Highest General Honor in Annual Shoots.

Taught Fine Points on Seagirt Range.

Its Dope Around to Visiting Marksmen.

[CORRESPONDENCE OF THE TIMES.] WASHINGTON (D. C.) Feb. 7.—The Marine Corps, under Maj.-Gen. Elliott, has gone into rifle practice thoroughly. Early last summer than one hundred enlisted men selected from the most apt of men of the corps in all parts world and organized into a on the Sea Girt, N. J., range, the New Jersey authorities gave ll facilities.

mber of officers were assigned camp and the men were given of instruction for three months he view of making them not ss-class riflemen, but also in- rs and range assistants. Rigid ne was enforced and the men aught that their duties in this ere regarded as of the highest nce.

e end of the season these men ed abroad to posts throughout ntry and elsewhere, including Panama, Guam and the Phil- They can not only shoot, but , and are qualified to fill all on a rifle range short of necessarily filled by commis- officers.

the school was going on ma- rom New York, Philadelphia shington, both from barracks ps stationed there, ports, ken to Sea Girt for short terms uction and practice, and of the firing, 101 qualified as expert , and sixty-six as sharpshoot- e entire student class of officers, ing fifty-six, was brought from oyal, S. C., to Sea Girt, and a month receiving instruction heory and practice of rifle shoot-

GOOD RESULTS.

any respects this instruction s to give the best results of tempted as these men will nec- go to commands in all parts world, carrying with them the dge thus gained and the spirit usiasm engendered in the camp. lifications of the marines from ips and barracks were carried he student officers and the class ted men who were in this man- ven practical training in their as coaches and instructors.

Sea Girt a large number of of- and men were taken to Camp C., for the National Matches. he Marine Corps camp was re- as a model. One hundred en- men were assigned to duty as under Capt. Lyman, and their appearance, superb discipline urate scoring were the subject rable comment on all sides.

e camp a helping hand was ex- to any who called. The Marine was equipped with everything in ooting line. It had all the and all the instruments pro- . Exhaustive study had been t all the latest wrinkles and de- nd the information thus ob- was passed on to all who in- including their closest competi-

members of the team acted on inciple that the service teams help the State teams in every spread a general knowledge of , and the men were directed their best efforts and most ac- information wherever possible. aning shed, workshop and ma- were open to all comers, and mp was always full of visitors. were furnished to several notably Hawaii, Virginia, South a and West Virginia, and one nter a close competitor—com- equipped with rifles from the Corps stock.

USED SILENCERS.

ese and subsequent matches it ticeable that the Marine Corps ced novelties, the use of which eretofore been confined to prac- it entered teams equipped with silencers and demonstrated the cy of the invention in match g. It also equipped a team leloscopic sights, simple, prac- and suitable for field use, and d and fitted by the experts of rps.

Sergt. Czegka won the famous edon Cup with such a sight, de- and fitted by himself. In the s at Camp Perry the Marine acquitted itself with distinction. Marine Corps Cup was won by D. C. McDougal and the Catrow y Sergt. John W. Hingle.

he Catrow Cup Match Sergt. established the world's record e ranges with a perfect score at 0, and 1000 yards. He also won ll-Comers' Long Range Aggre- match. In the All-Comers' Off- Match Private Albert J. Doer- won by breaking the world's with a score of 98 out of 100. uPont Tyro Match was won by e Tom Worsham with a string rty-seven straight bulls, not in- g two sighters. The Marine was also in the prize money in ber of other team and individual es.

n Camp Perry the Marine Corps n returned to Sea Girt where participated in the matches of w Jersey, New York and Penn- ia State Rifle Associations. these matches were not so attended, the competition was as brisk as at Camp Perry, for eam of the shooting world was

WON TROPHIES.

ea Girt the Marine Corps carried Hale Match with Corp. Peter- ith a perfect score. Corp. Ha- so made a perfect score, but lost erson in the shoot-off. The Of- and Inspectors Match was won pt. D. C. McDougal, while the won the McAlpin Trophy Match ished a very close second in the n Match.

r the close of the Sea Girt s in September the activities of rps were transferred to Stump near Indian Head, Md., which e thirty miles down the Po- Here an ideal spot has been for a target range. It is on a ula between two creeks and run- back into Maryland from the low along the Potomac.

range gradually rises until a t background of high hills and country is presented. Here the s and men are busy grading g in targets, erecting buildings acks, and otherwise fitting up a which they propose shall be a

It will accommodate only forty s in a bank and it is unlikely National Match will ever be here, but it is large enough for ate matches and for the Na- Rifle Association Matches if the are not held in connection with the National Matches; and when the range is in working order it is proposed to some extent also for school- posed to invite the riflemen of adjoining States to matches on the Marine Corps range.

It is likely that the range will be boy outdoor tournaments. The range will be sufficiently completed by next spring for the qualifications of the enlisted men in the eastern part of the country and for the camp of instruction if one is held. The team will have preliminary practice here and then be taken to Camp Perry for final polishing.

BOOMING EVERYWHERE.

PALMER-SINGER MAN RETURNS.

WERNER TO BRING FINE LINE OF CARS TO CITY.

Finds Eastern Manufacturers Particularly Busy With Nineteen-Ton Product and Every Large Firm Working Men Night and Day—Has Simplex Agency.

O. Werner, agent for the Palmer-Singer, is back from the East with a bunch of new Palmer-Singer cars cornered for Los Angeles. He has succeeded in having shipped at once a carload of "Little Sixes" which should be ready sellers in this city.

While in the East, Werner visited a number of the larger factories and spent a week with the Palmer-Singer people where he went over the ehtire plant. A new Palmer-Singer factory has been built at Long Island City and the plant has a capacity of 600 cars a year.

Some of the best designers known to the motor car industry have been secured by the Palmer-Singer people who are to increase their output because of the special demand for the cars which are proving popular in Los Angeles, where they have been represented for less than a year.

Since entering the automobile field Werner has figured in important race meets, and though his luck has been poor, he has always shown he is not afraid of his car. The Palmer-Singer has been called on to perform Herculean tasks and has made good. Werner returns with a desire to enter the Phoenix race this year.

The Palmer-Singer factory, according to Werner, is preparing to turn out the following models: A little four-cylinder with a wheel base of 115 inches, which will seat five passengers and will sell for $2500. Also a little six-cylinder with a wheel base of 125 inches which will sell for $3300. This car has an engine with cylinders 4x4½ inches.

In the seven-passenger models the big four-cylinder will have a wheel-base of 128 inches and the six-cylinder with the same wheel base will seat seven passengers and will sell for $3600.

The big six-cylinder Palmer-Singer will have a wheel base of 138 inches and will sell for $4200. The cylinders will be 4½x5½ and it is claimed the engine has developed seventy-five horse-power.

With this interesting line Werner will enter the industry this year with a strong bid for popularity. The Palmer-Singer is well known in the East. It has a powerful engine and is stylish in appearance.

While in the East Werner took careful note of what is doing in the automobile world. He found all of the factories working overtime and unable to keep abreast of the demand for cars.

"Great things are to be accomplished this year," said Werner, "if you can judge by what is doing at the factories. I found all of the big concerns working night and day to keep up with the demand.

"More cars than ever are being made, but the demand is far greater than it ever was before. It hardly seems possible that this country can use up the many machines being turned out. There is not a large concern in the East that is making reputable cars that is not rushed with orders.

"Of course I was most interested in the Palmer-Singer and was particularly pleased when I learned of the plans for this year. I cannot get cars here for the show, but I will exhibit my engines and will make an interesting display."

In addition to the Palmer-Singer, Werner also has the Simplex agency. He expects his first car by March 1. George Robertson is to come here also with a Simplex which he will enter in races at the motordrome.

DORY RACES TODAY.

Little Mischief and Merrily Contest This Afternoon in What May Be Final Events.

Two dories will race for championship honors in San Pedro Bay this afternoon, in what may prove to be the last of the one-design class series of the South Coast Yacht Club. Walter Folsom's Little Mischief II and Warren Wood's Merrily are left practically alone in the run for first honors as the series nears the close.

Of the ten races of the series the Little Mischief has already won four, and the Merrily two. Only four races remain to be sailed, and two of these will be run off today. If both go to the Little Mischief, Wood will be shut out; the Merrily must win three out of four to break even with the Folsom boat, and four straight to win. The other entries for the series, since there is practically no possibility of the several times defeated dories pulling through with the necessary four straight wins against the leaders, have dropped out to leave the water clear for the Mischief and Merrily.

The first race will be started as soon after 1 o'clock as possible, and the second immediately upon its conclusion. Only the worst of bad weather will prevent the dories from starting.

ANOTHER WALKER HERE.

Man Who Holds World's Record from Oklahoma City to Los Angeles Is With Us.

Another "world's champion" pedestrian is passing through Los Angeles. This time it is George Palmer of Oklahoma City, holder of the world's walking record from Oklahoma to Los Angeles, who is on his way from Oklahoma City to San Francisco, thence to New York and back to Oklahoma City.

Palmer is anxious to try conclusions with walkers now on the Pacific Coast, and issues an open challenge for a contest to Santa Barbara. He is particularly anxious to stack up against William Stanley, the Marathon runner, who is also a long-distance walker.

Palmer claims to have been the trainer of the University of Kansas athletic teams, and subsequently of the Kansas City Athletic Club.

Trade That Pays.

Young men to learn to operate the linotype machine; a good trade that pays above the average. The Mergenthaler Linotype Company is installing over one hundred linotype machines per month. That means just as many positions to be filled at good wages.

The Los Angeles Times has installed a large auxiliary plant and has placed in charge an expert machinist and operator, making it possible for students who so desire to learn either trade (linotype machinist or operator,) in shortest possible time; a six-weeks' course, eight hours per day or night, $25. THE TIMES-MIRROR COMPANY. Phone Main 5300, and ask for manager of the Linotype School.

GREAT ROLLERS.

HIGH PLUNGERS IN DAYS AGONE.

English Lords Bet Fortunes on Horse Races.

Marquis of Hastings Nerviest Gambler of All.

Duke of Hamilton Bets Big Sum, Then Renigs.

In these days when you hear of a man making a bet of $20,000 on a horse race you are apt to throw up your hands in surprise; but there were times, especially in connection with the English turf, when such a wager would be considered mere child's play and unworthy of notice. The '60s, and perhaps a generation earlier, might be characterized as the golden age of the plungers, for a string of bets is on record for that period which completely dwarfs anything since or before.

These were the days of the Marquis of Hastings and the Duke of Hamilton, while somewhat earlier were the Earl of Glasgow, the Marquis of Exeter, Leviathan Davies, Lord George Bentinck and several others. Of this brigade of reckless plungers undoubtedly the most remarkable character was the Marquis of Hastings, whose short life was one continuous romance of the maddest plunging. It could be said of him that he was a born plunger, for he let no event of note pass without wagering on it.

When he was about 25 years of age and at the heyday of his career, he owned a crack two-year-old filly named Lady Elizabeth and she held a nomination for all the big three-year-old classics. For the first few times she carried silk the filly was fairly successful and the Marquis thought he saw in her a chance to retrieve his waning fortune. The climax of her two-year-old season came in the Middle Park plate. Then, as now, the race was considered the two-year-old derby. Lady Elizabeth was a splendid animal to the eye, and for the test her trainer had her in the best possible fettle, and at the same time he informed the owner that she was a sure winner, and, acting on the advice, he backed her for $250,000.

CAREFUL OBSERVER.

As the horses went to the post the owner of Lady Elizabeth was sitting with Maria, Marchioness, of Ailesbury, in her carriage, and he watched every move of the horses through a field glass. The horses were a long way off, but very early in the fray the keen eye of the Marquis saw that Lady Elizabeth had not the ghost of a chance, but, being one of the best losers, he never quailed. Only as the horses flashed past the post he was a trifle pale, but his mouth was set and his eyes glared.

In her 3-year-old year Lady Elizabeth gave every promise that she would land the Derby, for in the early spring races she showed some classic form. Her most dangerous opponent was Hermit, who belonged to a wealthy man named Chaplin, who was at the time engaged to marry the Marchioness of Ailesbury. This state of affairs involved a romance. The Marchioness was madly in love with the Marquis of Hastings, and it was an open secret that he had the highest regard for her. However, the Derby came around, and some enormous betting was recorded. The Marquis took one last chance and he backed Lady Elizabeth to the amount of $355,000, but he was doomed once more to disappointment, for Hermit won the much-coveted race and his owner gathered in the handsome sum of $700,000, which is probably the biggest amount ever won by one man over the race. The Marchioness never became the wife of Chaplin, for she eloped with the Marquis and married him and shared some of the misfortune which befell him later on.

NERVY WAGER.

Over this same race of Hermit's there was a still more tragic episode, William, the third Duke of Hamilton, being the chief actor. People went mad over the chances of Hermit, and especially when it was reported that he had burst a blood vessel. All sorts of bets were laid against him and the wildest sort of plunging was done over what he might do in the race. His trainer was the famous Capt. Machell, the very keenest judge of horses, and of course he knew whether the bursting of the blood vessel affected the horse's chances. One night, about a couple of weeks before the race, Machell walked into Long's Hotel, where there was some brisk betting going on. No matter what size bet a man wanted to make he could always find a taker at Long's, for it was a plungers' resort.

On this occasion they were laying 50 to 1 against Hermit, and before he was long in the house Machell had covered bets which would bring him $225,000. He put up his money so freely that a few of the wiser division began to think the trainer had a good thing, knowing, of course, what Hermit could do, so naturally, after a little while, there came a lull in the anxiety to lay odds against Hermit. Then it was Machell's turn to create a surprise, and he did it when, in a loud voice, he announced that he stood ready to take $100,000 against $5000 about the horse, and in a very short time the money was covered. Just at that moment in walked the Duke of Hamilton, and he was immediately told about the betting and he was aflame in a minute for a plunge, but when a few of his retainers who were there wanted to give him the exact figures he waved them aside, saying that the sums were not worth talking about.

GREATEST OF ALL.

At the same instant he walked over to where Capt. Machell was standing, and, drawing himself up to his fullest height, said he would lay $150,000 to $5000 against Hermit—that he would do so once, twice, three times, four times, five times and six times. It was as if a thunderbolt had fallen, and then every one present looked toward Machell, and after a few moments' pause he quietly but firmly informed the Duke that he would take the full amount—that is, $30,000 to $30,000. The end of this wager was rather tame, for later in the evening the Duke offered a nice sum to have the bet canceled, but Machell refused. Next day, however, he took a different view of the situation, for he declared the bet off altogether.

A generation earlier George, fourth Earl of Glasgow, flourished, and though he was a notorious plunger he was the worst kind of a loser and a testy sort of a sportsman at the best. He did some heavy betting over the St. Leger in 1824, and after he had balanced up his accounts he found that he was a winner to the amount of $85,000, but he lost $125,000 over the Derby in 1827, when he laid long odds against the winner, Mameluke. There is a story told of Lord Glasgow having jumped upon the table at the Star Hotel, Doncaster, the night before the St. Leger of 1823 and offering 25 to 1 against Brutanderf in thousands, John Gully getting a big slice of the odds on the spot.

Some years later Lord Glasgow and Lord George Bentinck were constant opponents in the plunging line. Whenever the least opportunity arose they wagered against each other. Lord Bentinck had a horse named Gaper in the Derby of 1842, and the night before the race he strolled into Crockford's to make a few wagers. Crockford's was in St. James street and in those days was the great haunt of the plungers. Lord Glasgow, who happened to be there, said he was willing to lay £90,000—something like $450,000—at odds of 3 to 1 against Gaper. The sire of the best staggered Lord Bentinck and for once in his life he had to take water by admitting that the sum was a little larger than he expected.

The second Marquis of Exeter was another of the big turfmen who liked to do some plunging occasionally, and he did it in the most offhand manner. One day at Newmarket he walked up to the betting ring and asked for Mr. Davies. He meant Leviathan Davies, a bookmaker, who at the time handled the biggest bets on the turf and was well known to all the noblemen. On Davies making his appearance Exeter asked him how much he would lay against his horse who happened to be running in one of the races. Davies told His Lordship $50,000 to $15,000, and the figures being satisfactory, the bookmaker was told to jot them down, after which Exeter strolled away to the paddock.

GLENDALE IN FRONT.

Basketball Team Wins Honors in the County League by Defeating Beach Club.

Glendale High School took the championship honors in the Los Angeles County Suburban Basketball League yesterday afternoon, winning from the fast Huntington Beach five at Orange, 33 to 27. This victory puts Glendale in the Southern California finals for the championship of this part of the State, which will be played against the winner of the Citrus Belt League on the Harvard School court next Saturday.

The game was marked by star forward work, one man on each side doing spectacular throwing under the baskets. For the winners Emery shot ten field goals, caging the ball from all parts of the court. Worthy of the Huntington Beach team did equally spectacular work, scoring six goals from the field and seven out of thirteen free throws. Worthy proved a particularly difficult man to block, on account of a left-handed throw which he has developed almost to perfection. His brilliant one-handed shots made while guarded have already won him a good deal of prominence in basketball circles. Both Emery and Worthy "have the makings" of sensational basketball men.

The Huntington Beach boys put up a showy game, and played fast ball from start to finish, but were not quite the equal of their heavier opponents. Although failing to get in the scoring, Stone and Bourne, the Glendale guards, did good work in following their men and getting the ball back into their opponents' territory. On the Huntington Beach team three of the five players were the Livernash brothers, all with the same initial.

Summary:

Glendale.		Huntington Beach.
Sprinkle	forward	Worthy
Emery	forward	Lock Livernash
Taylor	center	Pryor
Stone	guard	Lee Livernash
Bourne	guard	Leonard Livernash

Referee, Torrey; umpire, Lee. Goals from field—Emery, 10; Worthy, 6; Taylor, 3; Sprinkle, 3; Lock Livernash, 2; Lee Livernash, 1; Pryor, 1. Goals from fouls—Worthy, 7; Emery, 1. Fouls, on Glendale, 13; on Huntington Beach, 7.

MERCER ON DISPLAY.

New Cars Arrive and Will Be Attractively Shown at Fiesta Park Exhibit.

F. W. Froce is to make an interesting display of his Mercer line at the Licensed Show. The handsome new Mercer, finished in Spanish leather upholstering, is one of the showiest cars in the $2000 class. The car has the appearance of one of the higher-priced machines but has been brought down to normal by the manufacturers.

One of the features of the Mercer is the engine, which appears to have an abundance of power. The car has been given a particularly severe test and has made good. The torque rod is a feature of the underbody construction as is the spring suspension which makes the car easy riding. The Mercer will bear careful inspection.

C. H. Bigelow, is to be on hand in the Mercer booth to introduce the car, which is being shown here for the first time. Bigelow knows a car thoroughly and has chosen the Mercer because he believes the car has a great future.

The Mercer people will show two and possibly three models. The cars have arrived from the factory and will be displayed in the toy-tonneau and the roadster types.

The Goodyear detachable oversize tires have made a creditable showing at the Auto Show during the last week.

PRETTY GOOD.

DIG UP FIND AT STANFORD.

Freshman Clears Bar at Six Feet and Over.

Ken Lee Runs Fine Race in Three-quarter-Mile.

Bellah Vaults Near Twelve Feet Over Bar.

[BY DIRECT WIRE TO THE TIMES.]

STANFORD UNIVERSITY, Feb. 12.—[Exclusive Dispatch.] G. S. Horine, a freshman unknown, cleared 6 ft. ⅛ in. in the high jump in the first track and field try-out today. Horine's performance was a great surprise. With Argabrite of Ventura making 6 ft. 1 in., the Cardinal will be unusually strong in the high event.

Sam Bellah cleared 11 ft. 7¼ in. in the pole vault and almost succeeded in a trial at 12 ft.

Separate trials for freshmen and experienced men were held. Four regular events were admitted and the distance runs were shortened. Tom Coleman of Los Angeles was beaten at the tape by Smitherum in the 100-yard race, but Coleman is capable of beating 10⅘s., which was Smitherum's time. Kenyon Lee easily finished first in the three-quarter-mile run, the time being 3m. 29 2-5s. Eugene Kern of Pasadena won the low hurdle event for freshmen in 27⅘s.

R. B. Andrews of San Diego won both of the novice sprints. The time in neither event was fast but Andrews promises to develop into a valuable man.

The ease with which Gaylord Snyder of Los Angeles placed in the quarter-mile event indicated that he will develop into a point winner.

Horton, Wyman, Scott and other 'varsity men did not compete.

The results of the trials were satisfactory to Trainer Moulton.

Summary:

The 100-yard dash, novices, first group—Lambert won, Wilcox second, Brown third; time 11s.

Second group—Bauman won, Bayley second; time 10 4-5s.

'Varsity—Smitherum won, Caisman second, Carter third; time 10⅘s.

The 880-yard run, novices: Leaman won; Ferguson, second; Whitaker, third; time 2m. 10s.

'Varsity: Johnson won, Hertel second, Cramer third; time 2m. 9 2-5s.

The 220-yard dash, novices: Andrews first, Lambert and Thoburn tied for second; time 24⅘s.

'Varsity: Smitherum first, Carter second; time 22 1-5s.

The 440-yard dash, novices: Lewis first, Turbin second, Snyder third; time 57s.

'Varsity: Perry first, Taylor second, King third; time 54s.

Three-quarter mile run, novices: Price first, Pratt second, Sanford third; time 3m. 39 2-5s. 'Varsity: Lee first, Levy second, Scholefield third, time 3m. 29 2-5s.

Mile and quarter run: Newman first, Templeton second, Hewett third; time 6m. 15 2-5s.

The 220-yard low hurdels, novices: Kern first, Ruddick second, Bangle third; time 27-3-5s. 'Varsity: Beckley first, Whitaker second, Taylor third; time 27 1-5s.

Pole vault: Bellah, 11ft. 7 1-4in., first; Waring and Ruddick, 10ft. 8in., tied for second.

High jump: Horine, 6ft. ⅛in., first; Argabrite and Poor, 5ft. 7½in., tied for second.

Shot put: Dole, 37ft. 8 1-4in., first; Woolley, 37ft. 7½in., second; Clark, 35ft. 3½in., third.

Results at Tampa.

TAMPA (Fla.) Feb. 12.—Racing results;

Three furlongs: Magic Miss won, Ella Bryson second, Louise B. third; time 0:34 4-5.

Five and one-half furlongs: Elizabethean won, Carondolet second, Morpeth third; time 1:10 4-5.

Five furlongs: Sallie Savage won, Filli Ford second, The Ram third; time 1:04.

Five and one-half furlongs: Bobby Cook won, Punky second, Cloisteress third; time 1:10 1-5.

Six furlongs: Hoyle won, Sir Walter Rollins second, Bonebrake third; time 1:17 2-5.

Nine furlongs: Vanen won, Bannock Bob second, Great Jubilee third; time 2:00 3-5.



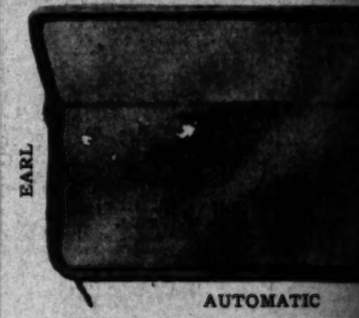
NOW, the men who ... this car, worked with definite object in view. ... wanted room. They wanted a car that ... enjoy in comfort. So they built the ... springy, and the tonneau with plenty of ... Then they built an engine of 40-h.p. ... the big light car at a high speed and ... And finally they added every luxury ... venience they could conceive.

If you haven't seen it, examine it at ...

LOOK ALSO AT OUR $950 20-H.P. WHIT...

NEWELL MATHEWS ...
200 NORTH LOS ANGELES ST...

Earl Adjustable Wind...



AUTOMATIC

Every operation automatic. No rattle; ... order. It has that classy appearance, the ... ities as the well-known Angel City, with the ... ture of being adjustable to different angles.

Made for all makes of cars. Write for ...

EARL AUTO WORKS or CHANSL...
1320 So. Main So. Cal. ... 945 S...

Seeley, Van Zandt & ...
Our Stock is New, Our Prices ... Ask for Pri...

Everything FROM Valve Caps at 2c

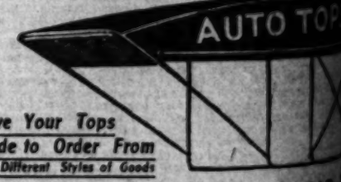


GLITTERBRITE POLISH
INVADER OILS

ROYAL SP...
BOSCH ...
GOODR...
MARKO ...
BATT...

TO Auto Top...

Seeley, Van Zandt & Crackel
938 South Main Los Angeles

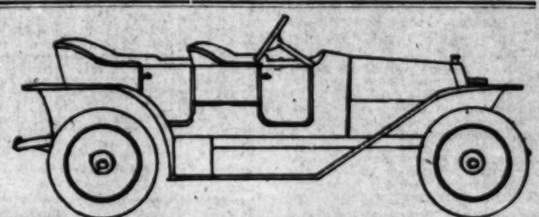


Have Your Tops Made to Order From Ten Different Styles of Goods

5-PASSENGER TOURING CAR

Automobile owners, these $50 tops are here to stay. A top that costs $125 or $150 will not keep its shape ... one day longer than a well made and properly proportioned ... less than half that price. This is why my $50 job has ... amount of money. I am using mohair and other high ... Plaids with a beautiful olive colored backing for the ... goods on Victoria shape bows with brass mountings, ... tiful job. You can save $75 on this proposition.

Phone Main 5416. M. L. MORAN, 1941 ...



Put a Gunboat Body on your car. Built by the BEACON AUTO-BODY CO., Cor. 14th and Alameda Sts. Tel 24591. We also make Limousines, Taxicabs, Busses and Delivery bodies. LET US SHOW YOU.

Aero-Motion Company OF AMERICA
1611 Wright Bldg. St. Louis, Mo.
EXCLUSIVE AMERICAN AGENTS
Gnome Aviation Motors Chauviere Propellers
Farman and Bleriot Aeroplanes

FLORENTINE

LADIES' AUTO
See the largest and finest beauty shop on the coast. Exclusive hair ornaments of all kinds. Shampooing 25c; hairdressing 25c; chiropody—Excellent of Course—Electrolysis, difficult dyeing, shoe shining, rest room.
Cor. Broadway, Entrance 227 Mercantile Place.
F 7297, M 7801; World's Largest

Dr. Quan Tong Herbalist Co.
716 South Hill Street
Consultation Free. Positively guarantees to cure all chronic diseases. We do not accept your case unless we know we can cure you. Our prices are low and our methods fair.

SEE OUR ADVERTISE...
Guaranteed Auto...
OF ALL MAKES
Part IV in Liner Section under "Things ...
SEE THE CAR.
Pacific Automobile Co...
1150-1156 S. Main

F3658
Auto Supply ...
Everything for the ...
At Prices Which Are ...
Open Evenings Until ...
Open Sundays Until ...
707-09 South Spr...
LOS ANGELES ...



...ered Seagraves Auto Fire Truck, Sold to the San Diego Fire Department, by Eddie Helm, Manager of the Gorham Rubber Company.
Special Goodrich tires are to be fitted to this fire-fighter for work on slippery streets.

FOR FIGHTING FIRES.

GIANT AUTO TRUCK FOR USE IN SOUTHERN BORDER CITIES.

SEAGRAVES fire trucks are being sold in numbers to cities in Southern California by Eddie Helm, manager of the Gorham Rubber Company, who recently secured the agency. The high-powered firefighters have made good wherever they have been installed and as a result are wanted in cities where the motor car is well known.

Now that the motor car has become practical for commercial use the fire truck is occupying an important field and the Seagraves people have entered the market with a line of vehicles second to nothing that has been turned out this year. Eddie Helm has the exclusive agency for Southern California.

Built with a long wheel base and with a rangy hood, under which a powerful four-cylinder engine has been placed, the Seagraves seems to be ideal for quick work. It is easily operated, can be handled on a crowded street, and is fast.

The Seagraves carries a full complement of men and a complete equipment of fire-fighting apparatus including ladders, pikes, axes, buckets and other paraphernalia. It is handsome in appearance and is finished in bright red with appropriate trimmings.

On a speed trial the big truck made thirty-five miles an hour and finished the run on an up-grade. Eddie Helm claims the truck will make forty miles an hour on the road. This is at least twenty miles an hour faster than a horse-drawn vehicle can be taken to any fire.

"The superiority of the auto fire truck over any other vehicle has been proven, certainly for the smaller towns," said Helm yesterday. "We are selling as many trucks as we can get and already have had inquiries from all over the country concerning our line.

"It is my intention to install the trucks in the small cities wherever practical. There is no reason why every town should not have one or more of the fire-fighting vehicles.

"We have the machines down to such a fine point that troubles have been eliminated. There is no such thing as a failure to answer promptly to an alarm. We will guarantee to beat the best horse-drawn vehicle to any fire at any distance.

"This may sound like boasting but the Seagraves has always made good and is one of the finest trucks of the kind now on the market. It has entered the commercial vehicle class at a time when the motor car is claiming much attention."

STIRRING THINGS.

BERKELEY BALL PLAYERS BUSY.

SEVENTY-FIVE MEN ARE TRYING FOR POSITIONS.

Coach Smith Is to Slash Out Twenty-five Candidates from Training Squad—Chances for Good Team Are Becoming Brighter—Hopes for Honors Depend on Freshies.

[SPECIAL CORRESPONDENCE OF THE TIMES.]

UNIVERSITY OF CALIFORNIA, Feb. 12.—The first cut in the baseball squad will be made on Monday when Coach Smith will dispense with the services of some twenty-five men, retaining a squad of fifty for a fortnight or so longer, when he will make his final cut for the season. At present, California baseball stock is looking up. The freshman class is developing some first-class material and chances appear brighter than they did a month ago.

Greenlaw, who played in the second 'varsity game of last spring, is holding down first in fair shape. His fielding is good but he is decidedly weak with the stick. At second, the fight is between "Bill" O'Kelly, a former Redlands High School man, and Coane, a freshman. O'Kelly is the better fielder of the two, but Coane is stronger with the bat.

Captain Lewis is back at shortstop, the position he filled two years ago while at third Freshman Gay of Alameda seems to have the best chance.

The outfield is at present being played by White, who was substitute pitcher last year; Brush and Jack Salisbury of Los Angeles. Several other men are making a good fight for the outgardens, but the above trio seems to be the present pick. One of these men will probably have to give way later in the season to Allen, who filled left field last year. He is not yet out. Trainer Christie ordering a rest from athletics until he fully recovers from the effects of a strenuous football season. There is also a possibility of Allen being used at second instead of in the field if the present aspirants for the middle bag do not round into 'varsity form.

"Midget" Jordan, the giant from the 'varsity football team, is also looked upon as a possible outfielder. He will not be able to begin practice until some time in March but he is a good man with the stick and a fast one on the bases. His speed and great size combined, make him a dangerous base-runner and the steadiest infielder is very apt to side-step when the big man slides.

Freshman material will be what the coach will pin his hopes on in the pitching department. Smith, a southpaw from Clovis, has been showing very good form as has Parker, from Alameda. These two men have apparently outdistanced the other candidates, although the coach is giving all his material a good trial. Moulton of Riverside and Stoner of Bakersfield, the catchers of last year, are the men who will fill the backstop position. Both are working hard and the final choice will be hard to make.

RIGHT IN LINE.

"RED" PLAYERS SHOWING WELL.

STANFORD MEN DO GOOD WORK IN BALL PRACTICE.

Cardinals Have Been Beaten by Catholic College Experts—Coach Presley Forcing His Candidates to Train Steadily—Stan Mitchell Sure of Catcher's Job.

[SPECIAL CORRESPONDENCE OF THE TIMES.]

STANFORD UNIVERSITY, Feb. 11.—The Cardinal baseball squad is rapidly rounding into shape, and with the prospects of clear weather prevailing during the remainder of this month, the students believe the nine will be playing winning ball. The strong teams of the Catholic colleges have been outplaying the Cardinals, but Coach Presley is requiring the men to work steadily, instead of strenuously. He wants to develop the team at a steady pace, so that it will be at its strongest when the intercollegiate season opens.

Mow Mitchell and Gilfillian of Los Angeles have been doing the mound work against St. Mary's and Santa Clara, and have been performing satisfactorily. It is generally believed that Mitchell will be chosen as the regular 'varsity twirer. His long experience at the game gives him an advantage over Gilfillian, who is a sophomore. Mitchell has a world of speed, but is rather short on curves.

Stan Mitchell seems to have the berth in back of the bat cinched. He measures up well with any of the 'varsity men, and before the end of the season undoubtedly will be one of the most valuable players on the nine. He has been on the bench several days with an injured hand, but he will resume his position next week. Cochran of San Bernardino has been catching this week. He has had considerable high school experience, but is not as strong as Mitchell. Canterbury, 'varsity catcher last year, probably will be used at third base if Stan Mitchell is kept behind the plate. Canterbury is an all-round player. Mow Mitchell, who played third base last year, occupied that position in the last game with St. Mary's Thursday.

McFadden of Santa Ana has not been replaced at shortstop, and he undoubtedly has the place. Bert Ball of Los Angeles has been used in several positions, and may make a regular place. He is an excellent first baseman, but Ganong, a veteran, seems to have that position.

Knight Jordan, son of the president, is being used regularly in the outer garden, and it is believed that he will make the 'varsity this year. Obear also seems to be permanently stationed in the outfield. Taliant of Santa Barbara is showing up well at second base, and from present indications is sure of the berth.

The team has not been batting hard, and the men will have to practice a great deal in this department of the game in order to strike a winning gait. The 'varsity captain is to be elected before the end of the month. Several players are candidates for the honor.

GIANTS START SOUTH.

BEGIN WITH STEAMER TRIP.

[ASSOCIATED PRESS DAY REPORT.]

NEW YORK, Feb. 12.—If an early start counts for anything, the New York National League club will have an advantage over all rivals this year. Leaving New York today, the advance guard of the Giants will reach its training quarters at Marlin Springs, Tex., well before any other big league teams begin a similar move.

The advance guard sailing on the Southern Pacific steamship Proteus for New Orleans, includes first baseman Fred Merkle, coach Arlie Latham, pitchers Dailey, Kleber and Scott; outfielders Zacher and Lush, and others. Manager McGraw, with Pitcher Christy Mathewson and a bunch of recruits will follow southward as soon as next week's National League meeting at the Waldorf-Astoria is ended.

Marlin Springs is a town of about 2000 inhabitants in Central Texas.

GRAHAM'S NEW TEAM.

SENATORS LINE UP STRONG.

[BY DIRECT WIRE TO THE TIMES.]

SACRAMENTO, Feb. 13.—[Exclusive Dispatch.] Manager Charlie Graham has announced the personnel of the Senators for this season, as follows:

Pitchers—Hunt, Whalen, Brown, Fitzgerald, Heister, possibly Baum, and a pitcher promised from Boston.

Catchers—Mickey La Longa, Fournier of Portland Northwest Club.

First basemen—"Babe" Danzig of the Lowell club, New England League; Fred Raymer, second, possibly; Darringer, Shinn and Boardman, third and shortstop.

Outfielders—Zamlock, Briggs, Bauer and Kelley.

There is a very serious doubt if the Sacramento club will have the services of "Spider" Baum this season, as the Montreal club has purchased him from the Altoona Club. Taylor of Boston has promised Graham a pitcher as soon as he begins weeding out the staff he is to take on the spring training trip.

RAYMER MAY QUIT.

WILL NOT PLAY EAST.

Fred Raymer is disgusted with the powers-that-be in baseball. Satisfied that he was a free lance to play on this Coast if he wished, he now discovers that the Lancaster Club of the Tri-State League lays claim to his services by virtue of a deal made several years ago.

But Raymer has made up his mind to play in California or not at all, and as he finds that baseball is not a necessary recreation, he means it when he says he will retire if he is forced to return to the East. The Sacramento promoters, however, are confident of adjusting the matter so Raymer can wear a Sacramento uniform this year. He is too good a ball player to lose.

The Lancaster Club secured a claim to Raymer by purchase three years ago. Raymer was playing with the Johnstown Club in the same league at the time, and Lancaster paid Johnstown $750 for him. Raymer did not like the arrangements, so talked business with Managers Curtin and Graham of the Sacramento team, and landed here with a two-years' contract. The contract expired with last season. Lancaster waived claim to him at the Memphis meeting, but now wants some return for the $750 paid out.

TENNIS.

(Continued From First Page.)

finished strokes and a steady service. By defeating Mrs. Bruce and Florence Sutton and giving May the match of her career the San Francisco player is the heroine of the courts and is looked upon as the ultimate American conqueror of May Sutton.

GRITTY STRUGGLE.

McLoughlin and Bundy played out the challenge match last year and have played each other in several other tournaments, Maurice almost invariably winning. In the match today Bundy gave the champion a severe struggle, losing the match only after a game and gritty uphill fight through four sets.

Bundy deserves credit for playing the aggressive game throughout the first three sets. McLoughlin did some of the best driving and passing that has ever been seen on these courts, but was still way off his game, many drives going outside. As long as Bundy's strength lasted he outplayed McLoughlin, but after winning the third set, 6-3, lost the deciding set by a love score, 6-0.

In the first set each player won his service until the fifteenth game when Bundy broke through McLoughlin's American twist. Taking a love game, Maurice rallied and ran out three successive games and set, 10-8. The second set was a killer for Bundy, many games going to deuce. With Bundy on the sunny side of the court, Maurice pulled out four straight, Bundy got two, then McLoughlin won two and the set, 6-2.

McLoughlin made the fatal mistake of loafing in the third set, and prolonged his victory by dropping the set, 6-3, to Bundy. The closing set was easy for McLoughlin, who seemed to find his drives and passed Bundy repeatedly to the net, making a love score. Bundy was played out and could make but a weak stand.

There was never a prettier men's double match played here than the one between McLoughlin and Hardy against Bundy and Duncan, the Northerners winning over a four set route, 5-7, 6-4, 6-2, 6-0. All four contestants were playing near the top of their game.

Bundy cut off the net balls in his usual cat-like manner, while Duncan's strong strokes killed everything within reach of his racket, except those bungaboos, overhead balls. McLoughlin made almost impossible returns from the back court using his lead well back and saved many a needed point for his side. Maurice's ferocious drive, though, at last got a weak return from the other side, which gave Hardy a chance to put over an ace.

In the doubles match between May Sutton and Mrs. Bruce, against Hazel Hotchkiss and Golda Myer, the Northerners showed up better to the tune of one game in the two sets played, darkness intervening with the score 6-2, 2-6. Hazel and Golda played a fine team game and put up a wall of strength at the net. They resorted mostly to the lobbing game which proved very effective against the Sutton pair, who seemed weak on overhead balls.

Hazel was tired, but fortunately three-quarters of the balls were placed in Golda's court, and the fair Franciscan was there with the returning stroke almost every time.

The tournaments just completed have been productive of unusually fine tennis for an early-season session. The work of the northern representatives was especially gratifying to the enthusiasts, inasmuch as May Sutton is still champion.

The exhibitions of Miss Hotchkiss and Miss Myer were deserving of much praise. Both of these players will undoubtedly climb still higher up the ladder of fame. Miss Myer has shown remarkable improvement. Surely California may well boast a corner on the best women players in the country.

Results:

Men's singles, challenge round—Maurice McLoughlin beat Tom Bundy 10-8, 6-2, 3-6, 6-0.

Ladies' singles, challenge round—May Sutton beat Hazel Hotchkiss 6-3, 3-6, 6-4.

Men's doubles, finals—McLoughlin and Hardy beat Bundy and Duncan 5-7, 6-4, 6-2, 6-0.

Ladies' doubles, finals—May Sutton and Mrs. Bruce beat Hazel Hotchkiss and Golda Myer 6-3, 2-6. Will play tie off at Long Beach.

ADDITION TO AUTO ROW.

Bekins Motor Car Company Takes Quarters Formerly Occupied by Coney Slaughter.

Another agency has been added to automobile row. The Bekins Motor Car Company has taken possession of the handsome quarters formerly occupied by the C. C. Slaughter Motor Car Company, at No. 1026 South Olive street. American Simplex and Atlas cars are to be handled there.

These cars are of the valveless type, and follow the two-cycle principle in engine construction. They have created considerable interest in the East, where they are better known than here. W. O. Williams is the manager of the new firm, which formerly was in business at Pico and Flower streets.

During the past months Williams has hustled these two makes into prominence, and the cars are much better known here as a result of his strenuous campaign. He has also secured an exclusive agency for a new line of trucks, which will not arrive until after the Licensed Show.

The Bekins company will show a full line of Atlas cars at the show, and have space enough to make an interesting exhibit. The American-Simplex will not be shown because it is unlicensed.

ORIGINAL MERKLE BACK.

GILL SIGNS WITH WHITE SOX.

The signing of Warren Gill with the Chicago Americans marks the return to fast company of the "original Merkle." Gill was one of Pittsburgh's first basemen two years ago and was with Minneapolis last season. He failed to touch second in a game between Pittsburgh and Chicago in 1908, when one of the Pirates made a hit that sent a runner scurrying home with the winning tally, and Chicago protested the game. The umpire did not see the play and the protest was disallowed. Right after this the late Harry Pulliam made his ruling on a play of this kind.

Unfortunately the next time it came up Merkle was the victim and the umpires, who were watching for it, sent in their reports that the Toledo boy had failed to press his foot against the middle sack. What should have been a New York victory over Chicago was declared a tie, and Merkle's blunder cost the Giants the pennant.

EASY FOR COMPTON.

HARVARD SNOWED UNDER.

The Compton High School baseball team won a 29 to 3 victory from the Harvard School nine on the latter's grounds yesterday afternoon. The game throughout was easy for the Compton players.

Four three-base hits made by the Compton players were the features of the game. Of these Gorton knocked out one, and Haskin three. Warner, the Harvard twirler, pitched a steady game in spite of the imposing score, but received poor support.

Batteries, Compton—Priddy and Hirsnate; Harvard School—Warner and Hill. Umpires—Stockwell and Storey.

More Contracts in.

CHICAGO, Feb. 12.—Three more signed contracts were received at the Chicago National League club headquarters yesterday. Those who sent in their papers were catcher Pat Moran and pitcher Cole, who were with the Cubs last season, and pitcher Andrew J. Carson, drafted from the Portland, Or., club of the Pacific Coast League.

The Big Auto Show

Opens Saturday Night, Feb. 19

Fiesta Park

(Roofed and Floored)

See The

Giant Redwood Forest!

20 Tons of Redwood Branches direct from the Santa Cruz Mountains

The Most Spectacular Automobile Display ever Attempted

200 Licensed Cars

REMEMBER THE PLACE—

FIESTA PARK

REMEMBER THE DATE—

February 19-26

Remember This Is The

Big Show

The Following Cars Will Exhibit

Atlas	Mercer
Babcock Electric	Mitchell
Baker Electric	Mora
Buick	Oakland
Cadillac	Oldsmobile
Chalmers-Detroit	Overland
Columbia	Packard
Corbin	Palmer-Singer
Detroit and Columbus Electrics	Peerless
E. M. F. '30'	Pierce-Arrow
Elmore	Pope-Hartford
Everitt '30'	Premier
Flanders '20'	Pullman
Franklin	Randolph Trucks
Glide	Regal
Hudson	Simplex
Jackson	Stearns
Knox	Stevens-Duryea
Locomobile	Stoddard-Dayton
Lozier	Studebaker
Matheson	Thomas and Molin
Maxwell	Winton
Marmon	

Stoddard=Dayton

THE CARS THAT SELL—BECAUSE THEY SATISFY



$2950 Complete

SPECIFICATIONS

128 wheel base, 36x4 1-2 wheels and tires, reinforced aluminum body, Bush magneto, extra seat in tonneau, four lamps, presto light tank, robe, rail and foot rests; $2950 F.O.B. Los Angeles.

Seven passenger, 50 horse power. Carload just received. We can make immediate delivery on a few of these beautiful cars.

You cannot afford to overlook this car before you buy.

Baker Electrics

THE FIRST AND FOREMOST ELECTRIC MOTOR CAR

Acknowledged Standard of the World

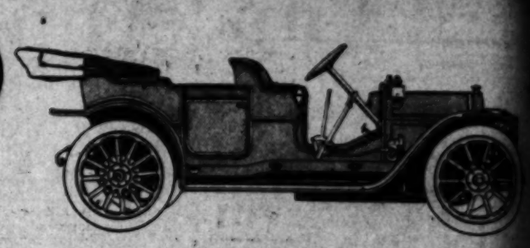
All new models have our improved bevel gear shaft drive transmission — the greatest improvement ever made in Electric Motor Car construction. No chain to break, rattle or oil.



See our display of 17 different models at the Big Licensed Show, Fiesta Park, February 19th to 26th.

Stoddard=Dayton Motor Company

TENTH AND OLIVE



On the Radiator.

Chalmers "30" Touring Car and Roadster, $1650; Pony Tonneau, $17[illegible] Drive Coupe, $2250; Limousine, $2900.

Any One Could Write an Advertisement Like This—No One Else Could Show This Car

It is easy to make claims for cars. Any car can be the best car made, and most cars are—in advertisements.

All the advertising in the world won't make a car a good car. It has to be a good car, if it is good, because of its design, its materials and its construction. Advertising cannot take the place of those things.

We spend a good many thousands of dollars a year advertising our cars, but that is not a reason why you should buy a Chalmers car. The reason lies in the car itself.

Why a $10,000 Exhibit

We have an educational show exhibit that cost us $10,000. We did not put this exhibit in Madison Square Garden, simply for the purpose of advertising, or even for the purpose primarily of making immediate sales.

We put in this educational exhibit because we wanted to give every one interested the fairest possible opportunity to see everything there is to see about the struction and operation, the workmanship and finish, of Chalmers cars.

We are so sure of our car that we cut the chassis open from end to end for inspection at the shows. We are glad to show it all, for we are proud of it all.

We are sending this exhibit to Los Angeles for the Licensed show.

We Favor Shows

We are in favor of automobile shows, just as you are. You are in favor of them because they enable you to make careful comparisons and make them quickly.

A show enables you to put competing cars side by side and go over them point by point.

We invite comparison point by point. We have often wished in selling our cars we could put them side by side with other cars that are being considered. It is the only way to arrive at a right conclusion.

It is not our purpose in advertising, or in having an expensive exhibit for the shows, to try and rush people into buying cars. We are trying to help you go into the motor car question as thoroughly as you want to go into it.

We are trying constantly to teach every one to make careful comparisons. All we ask is that you examine our car in comparison with all the other cars, point by point; test it out as well as you can; take the past records into consideration; then if you buy some other car we have nothing to say.

Consider Point By Point

More than a million dollars will be spent this year on automobile advertisements. But you are not fair with yourself if you buy solely by an advertisement.

Perhaps some one can write a better advertisement than we can write. Yet we are honestly convinced that no one can offer you so good a value in a car as we can offer. Hence, if you did not take the car, rather than the advertisement, into consideration, you would not be treating yourself fairly.

Consider the Chalmers car point by point. It pleases first through the sense of sight. We believe that there is no car which is more satisfying to the eye than the Chalmers. The lines are beautiful. The finish is the best. There is nothing skimpy about the Chalmers car. Nothing cheap.

Every Chalmers car has that tailor-made, well-groomed, carefully finished appearance that is always a source of delight and pride to the owner. Yet our prices are low.

Little Things Mean Perfection

So many "little things" have been carefully looked after on the Chalmers car which have been left undone on other cars. Go over this car from radiator to rear axle. Put any other car alongside of it while you are doing so.

The radiator looks good and it is good. Note even the cap on the radiator and the monogram—very small things of themselves, but showing thoughtful attention to details. Note the fenders; they are heavy and strong, securely fastened. Nothing tin-panny about them.

Note the care that has been taken to protect the mechanism and the passengers from dust; examine the running boards, the door latches, the wiring and dash assembly.

See if the driver could be in a more comfortable position in any car.

Note the woodwork on the car. Compare the wood, and the finish of it, with any other car selling near our price.

Note the upholstering. Note the care with which the painting and striping has been done.

Note the big steering wheel and the steering post and even the wood of the steering wheel. Note the big handsome doors. Note the tastefully designed gear and brake levers. Note the large wheels and how the rear wheels are bolted to the brake drums.

A cheap tire will spoil the effect of a sixty dollar suit. Hence the "little things," the little matters of taste and style that mean perfection, have been taken care of in the medium-priced Chalmers cars. Good taste has a commercial value and we realize it.

You Must Feel Safe

Be careful to examine cars for the "Elements of Safety." There are four main elements of safety: A strong frame; strong steering connections; strong wheels, well fastened to the axles; and big, strong, quick-acting brakes.

Have these points in mind when you examine cars. We have confidence that the Chalmers cars will come out of any comparison on these points with flying colors.

No Record Like This

As for the motor and what it will do—as for the record of the car itself; that [illegible] that it [illegible] peated.

We know [illegible] good reputation. We know it [illegible] say. We know [illegible] sands of people [illegible] hibits at the [illegible] it from what [illegible] say. We know [illegible] things we know [illegible] the country [illegible] gratifying [illegible] know. It is [illegible] hopes.

This could [illegible] causes of advertising [illegible] fact only because [illegible] have made good with [illegible] them, one by one.

They have [illegible] of all kinds and [illegible] in a way that [illegible] ourselves. In [illegible] tests they have [illegible] ends and it [illegible] higher percentage [illegible] than any other [illegible]

They are the [illegible]

We Ta[illegible] To S[illegible]

We are able to [illegible] cars we do so [illegible] ply because we [illegible] to do so.

We have [illegible] good cars and [illegible] destruction of [illegible] a two years' [illegible]

We believe [illegible] department [illegible] the business. [illegible] of the highest [illegible] our organization.

We consider [illegible] It is to [illegible] turing process.

There is [illegible] time work [illegible] rial until the [illegible] of the factory [illegible] of the car [illegible] eye.

We give [illegible] possible [illegible] can be tested [illegible] breaking.

Every [illegible] a scrutiny [illegible]

Will T[illegible] a "C[illegible]

Another [illegible] so much for [illegible] willing to [illegible] We are not [illegible] sum of [illegible] years. We [illegible] amount of [illegible] advertising [illegible]

Some people [illegible] be a "cheap" [illegible] and maybe [illegible] business and [illegible] are content [illegible] after the [illegible] before.

We think we [illegible] city we [illegible] selling [illegible]

"It Is [illegible] Chal[illegible]

There are [illegible] the fact [illegible] to see if [illegible] Chalmers [illegible]

We [illegible] one price [illegible] with [illegible] and [illegible] is [illegible] selling [illegible]

CHALMERS MOTOR CO.

Licensed Under Selden Patent

Western Motor Car Co.

Distributors, 727 South Olive

NOT BACKWARD:

EAVY WAGERS ARE RECORDED.

NTINE SPORTS PLAY RACES VERY LIBERALLY.

Than Three Hundred Thousand Dollars Are Handled on Big by the Paris Mutual System Betting — Jockey Englander omier Rider.

a visit of four months in the ine Republic, Clarence Halley, ing Newmarket photographer, back in England, pays high to everything he saw in the American countries, especially ncerning racing and breeding. rding to Mr. Halley, a "foreign or betting at one track on going on at another is the cus- Argentina. The better is done n the pari-mutuels. At Rosario, 200 miles from Buenos Aires, facility is provided for its visto wager upon the races then on at Buenos Aires. The pari- offices are in direct telephone unication. horses and jockeys are displayed places simultaneously, and the begins and ends at practically ne moment. The amount taken machines at Rosario is tele- to the Palermo track at Aires and is added to the invested at the latter place. akes the dividend the same at places. A man can, therefore, Rosario on the racing at Palerit as well as if he were on the at Buenos Aires. Ten per cent. ucted, but the Rosario manage- pays to the Buenos Aires man- 5 per cent. But for the revenus derived racing at Rosario not exist.

IGH ADMISSION PRICE.

alermo the conveniences for the and the jockey club members not be excelled. Admission to heap enclosure costs 85 cents. ough element is absent, and evg is pleasant for visitors. In ncipal public enclosure the for men is $2.25 and for women $1.25. There are elevators to carry the crowds to the top of the stand. There are 150 uniformed messengers in attendance for the purpose of placing wagers in the mutuels. There is no noise, no confusion; everything is like a garden party.

In the pari-mutuels the amount handled on the big days is $350,000, of which 10 per cent, or $35,000, is retained by the management. The race course is one mile and three-quarters in circumference. There is a straight six furlongs course. The horses race on dirt, but there is some talk of laying down turf.

The method of starting is the walk-up, and Mr. Halley says it is nearly perfect. After every race the horses are taken into a corner of the paddock and have a hose turned on them. They seem to like it. After this they are well rubbed down. In the training gallops no saddles are used.

English, not North American jockey, with no particular reputation in the United States or Canada, is now the best rider at Buenos Aires. He was remarkably successful in making roguish, cunning animals do their best in races. He is now under contract to Mr. Unsue, one of Buenos Aires's chief racing men, who owns the most extensive breeding farm in Argentina.

It is known as San Jacinto, and covers an area of ground twenty-one miles long by eighteen miles wide. Mr. Unsue has five other "camps," at one of which there are 50,000 ostriches. These are let to dealers at the rate of $1.50 a bird per annum for the feathers.

Many of the "paddocks" of the stud farm are three miles long, and it sometimes takes half a day to find a particular mare and foal. All the stud grooms are either English or Irish. They receive 2 per cent. commission on the yearlings sold annually.

ELIGIBILITY WRANGLE.

No Apparent Chance for Agreement on Rule Between Stanford and California.

[SPECIAL CORRESPONDENCE OF THE TIMES.]

UNIVERSITY OF CALIFORNIA, Feb. 12.—The deadlock is still on between the Stanford and California representatives on the Intercollegiate Agreement Committee in regard to the time limit in the eligibility rule. The California delegation, which comprises Judge Everett J. Brown of the Superior Court of Alameda county; Graduate Manager R. P. Merritt and Stuart O'Melveny of Los Angeles, is firm in its determination to hold out for a more definite rule and shorter time of competition than that which Stanford desires.

The Blue and Gold men desire an athlete to be barred from competition in intercollegiate "varsity" meets, five years after he first matriculates in the university, whether he has been "in residence" all that time or not, and that of these five years, he shall only be eligible to compete during four collegiate years. Stanford desires that the rule read six years, after matriculation, owing to her probation rule and certain five-year technical courses.

California answers this demand by showing that more five-year courses are offered at Berkeley than at Palo Alto, and that in the majority of cases where a man is probationed at Stanford, he would be "flunked" out here. Moreover the Stanford probation rule is purely a faculty regulation, changeable at any time by a faculty vote, and it is contended that the intercollegiate agreement, which cannot be so amended, should not be based on anything in which a change might vitally affect the agreement.

Should the Agreement Committee fail to reach any conclusion previous to the date of the spring athletic contests, the old rule in regard to eligibility would hold.

HUDSON PLANS LARGE.

Auto City Where Nobby Little Car Is to Be Built in Ever Increasing Numbers.

The Hudson Motor Car Company of Detroit plans by the middle of next summer to be manufacturing automobiles in a new factory which it proposes to erect at a cost of $400,000 in the district known as old Fairview. This announcement was made Thursday by President Roy D. Chapin.

The move, it is pointed out, will make of the adjacent territory an auto city, as factories to manufacture auto parts are expected to follow the erection of any one large plant. The Michigan Central Railroad has promised to build a freight and passenger station in the vicinity.

The plans to build the factory were completed following the purchase of sixty-eight acres of the D. J. Campau farm between Jefferson and Kercheval avenues by the controlling interests of the Hudson company, and members of the firm of Chalmers-Detroit Motor Company, who also own interests in the Hudson firm. The Campau farm fronts on Jefferson avenue, on the north side of the street, directly east of the Chalmers company's plant. The deal also involved eighteen acres from the Hendrie farm, and this added to adjacent property already owned by the purchasers make the site of the new factory 106 acres. The price paid is said to be $140,000.

"It is the purpose of the Hudson Motor Company to erect on the Jefferson-avenue frontage one of the finest automobile plants in the country," said Chapin. "The factory will be of the most modern reinforced concrete construction, and will enable the Hudson company to turn out this coming season cars in sufficient quantity to more nearly satisfy our dealers than in the past.

"Our growing business has necessitated considerable enlargement in the scope of the company. Among the automobile trade, this was naturally expected, when the announcement was made last month of the control of this company passing into the hands of H. E. Coffin and F. O. Bezner and myself. We have been prominently identified with the automobile industry for eight or ten years."

KLINE CARS HERE.

Glenn Edmonds Is the Agent and the First Two Types Have Bearings of Foreign Cars.

Glenn D. Edmonds has received his first shipment of Kline cars which includes a toy-tonneau touring car and a roadster. The latter is finished in pearl gray and is a particularly handsome machine. Edmonds has the agency and will handle the high-powered cars under the firm name of the Edmonds Motor Car Company.

The Kline cars are to be sold at No. 1215-17 South Flower street. They are to be received in numbers after the first of March. They are finished with a six-cylinder motor in block form but with the cylinders cast separately.

The Kline people believe absolutely in the six-cylinder type. The toy-tonneau model, which reached here yesterday, is finished with a comfortable five-passenger body and seems big enough for an ordinary family touring car. While the car is suggestive of some of the late French types it has many points of originality.

The concern builds a two-passenger speed car which should be popular here as a gentleman's runabout. This car is to be shipped here to the local agent this year, but Edmonds will not be able to bring one here in time for the show.

dvancing City

TEAR.



Announcement of A New Musical Instru[illegible]

TEINWAY PIANO

mutual arrangement be[illegible] es of Steinway & Son[illegible] ian Company, the fam[illegible] Piano will hereafter [illegible] with the PIANOLA bu[illegible] new instrument will [illegible] e STEINWAY PIANOL[illegible] d what The Aeolian [illegible] o say concerning the St[illegible]

"THE great house of S[illegible] has for three generation[illegible] tained a prestige and re[illegible] superiority absolutely unique in [illegible] lines of manufacture.

The name Steinway on a piano [illegible] ays been synonymous with the hig[illegible] ic ideals."

olian Company are manufacturers [illegible] eber, Steck, Wheelock and Stuyv[illegible] nt, as quoted above, is the greatest [illegible] o manufacturer can give to anoth[illegible]

way Pianola Upright Pianos $127[illegible] y Pianola Grand Pianos $2050 to [illegible]

egular Artistic Steinway Piano, [illegible] attachment—Grands, Vertegrands [illegible] $575 to $1650.

are Exclusive Selling Agents for t[illegible] Steinway for Southern California [illegible] fit our beautifully stocked Steinw[illegible]

O. J. Birkel[illegible]

way, Cecilian and Victor [illegible] 347 South Spring [illegible]

enberg anster

MERCANTILE PLACE

ANGEL[illegible]

Yard-wide A[illegible] strong, durable, [illegible] colors; for dr[illegible] fingerie[illegible] controlled by th[illegible] here exclusively [illegible] yard . . .

SALE OF SILKS—

"MILL ENDS" CAN BE APPLIED TO T[illegible] "Mill Ends," however, is the reason for the [illegible] similar qualities must be sold at from a fou[illegible] yards of wash and dress lengths of the exact[illegible] ends of new silks. The collection comprises f[illegible] 10 to 36 inches wide, this season's production [illegible] beautiful silk mills in the world.

WHITE CHECK wearing Jamestown [illegible] inches wide. 48c

SILK LISLE VOILE, black, navy, red, [illegible] ers, for street and [illegible] 38c

ENGLISH WASH POP- and all colors, service- fabrics for 23c

48-IN. HAND-LOOM[illegible] linen suitings, [illegible] finest quality for wash suits. In grade[illegible]

WHITE CREPE P[illegible] waists and dresses, [illegible] and not ironed; fashi[illegible] blo, 59c quality; special 38c

BEAUTIFUL M[illegible] white waistings, [illegible] stripes, stripes, checks [illegible] 25c and 35c values

[illegible] GOODS, 97c YARD; SKIRTS MADE F[illegible] [illegible] serges in black and navy blue, 50 inches [illegible] and 60 inches panamas, new novelty suitings, [illegible] these goods are a yard. Man-tailored sk[illegible] materials for $7.00. Fit guaranteed.

ENBERG & GANSTER, 542 So. Broad[illegible] Mercantile Place—"On the Other Side of Broadw[illegible]

THE REEDCRAF[illegible]

WE Design and Sell[illegible] est Reed and [illegible] Furniture Mad[illegible] Prices Mode[illegible]

713 South Broadway Los A[illegible]

Clothing Clothes and You[illegible] DESMOND'S

Third and Spring Street[illegible]

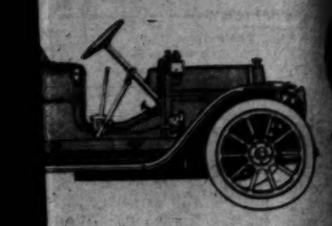
Advancing City
TERRITORY
YEAR.

Los Angeles Sunday Times

Part II—20 Pag
THE MARCH OF EVENT

SUNDAY MORNING, FEBRUARY 13, 1910.

On All News Stands, Trains and Streets. 5 CE



er, $1650; Pony Tonneau, $1750;
0; Limousine, $2900.

d Write an
ike This—B
Else Could
his Car

are honestly con-
no can offer you
n a car as we can
you did not take
an the advertise-
ration, you would
ourself fairly. —
almers car point
ses first through
We believe that
hich is more sat-
e than the Chal-
re beautiful. The
There is nothing
Chalmers car.

car has that tai-
omed, carefully
e that is always
and pride to the
ices are low.

Things
an
ction

ings" have been
after on the
h have been left
rs. Go over this
o rear axle. Put
gside of it while

s good and it is
the cap on the
monogram—very
themselves, but
attention to de-
nders; they are
securely fas-
in-panny about

t has been tak-
mechanism and
n dust; examine
ards, the door
and dash as-

could be in a
position in any

ork on the car.
and the finish
her car selling

ring. Note the
e painting and
one.
ring wheel and
and even the
g wheel. Note
ors. Note the
gear and brake
ze wheels and
els are bolted

spoil the effect
it. Hence the
little matters
that mean per-
taken care of
ed Chalmers
as a commer-
alize it.

Dust
Safe

mine cars for
fety." There
nts of safety:
ong steering
wheels, well
es; and bil-
brakes.

in mind when
We have con-
mers cars will
mparison on
ing colors.

Word
This
d what it will
of the car

MOTOR CO.
den Patent
Car Co
South Olive



Announcement of
A New Musical Instrument

STEINWAY PIANOLA PIANO

mutual arrangement between the
es of Steinway & Sons and The
lian Company, the famous Stein-
Piano will hereafter be obtain-
with the PIANOLA built into it.
new instrument will be known
STEINWAY PIANOLA Piano.
what The Aeolian Company
to say concerning the Steinway:

"THE great house of Steinway has for three generations maintained a prestige and reputation for superiority absolutely unique in any and all lines of manufacture.

The name Steinway on a piano has always been synonymous with the highest artistic ideals."

Aeolian Company are manufacturers of the Pian-
Weber, Steck, Wheelock and Stuyvesant. Their
ent, as quoted above, is the greatest endorsement
piano manufacturer can give to another.

ay Pianola Upright Pianos $1275 to $1525
Pianola Grand Pianos $2050 to $2300.

regular Artistic Steinway Piano, without the
attachment—Grands, Vertegrands and Up-
$1650.

Exclusive Selling Agents for the regular
Steinway for Southern California and Ari-
Visit our beautifully stocked Steinway Rooms.

20. J. Birkel Co.
Steinway, Cecilian and Victor Dealers
347 South Spring Street

We Tak
To Su

We are able to
cars we do at the
ply because we
to do so.

We have taken
good cars and to
designing of the
a two years' task.

We believe we
department that
the business.
of the highest
our organization.

We employ 102
it is to inspect
turing processes

There is never a
time work begins
rial until the
of the factory.
of the car is not
eye.

We give the
possible tests on
can be broken,
breaking.

Every finished
a scrutiny that

Will Th
a "Clea

Another reason
so much for the
willing to accept
We are not trying
sum of money
years. We are
amount of money
vertising fictitious

Some people
be a "clean-up"
business some
and maybe there
comes we expect
after the "clean-up"
before.

We think
tify us in
selling quality.

"It Is Li
Chalm

There are many
automobile buyers
the fact of their
with our organization
to say of their
Chalmers."

We appreciate
It shall be our
our product from
so maintain the
organization that
cle one not to be
having been with us

We would
is easy to make
for cars; but to
make good the

We ask
your
yourself
ers, g
That is all we ask.

Isenberg
Gangster
CHEAPEST PLACE

ANGEL SILK
Yard-wide ANGEL SILK, strong, durable, washable; all colors; for dresses, waists, lingerie, etc. Made and controlled by this store. Sold here exclusively, yard 50c

L SALE OF SILKS—50c
WILL ENDS" CAN BE APPLIED TO THIS LOT OF
ther are not full pieces. The fact that they could
full pieces, however, is the reason for the price—in the
shades remaining must be sold at from a fourth to a half
of waist and dress lengths of the exact required yard-
and so to make an extremely attractive opportunity
collection comprises fancy taffetas,
in newest spring colors and designs, 4 to 14-
wide, this season's production from one of
silk mills in the world. 50c

WHITE CHECK
Gingham Jamestown
inches wide, 48c

SILK LISLE VOILE,
black, navy, red,
for street and
38c

WASH POP-
all colors, service-
fabric for
23c

45-IN. HAND-LOOMED FRENCH
Linen suitings, beautiful colors,
finest quality for wash
suits, 91 grade 69c

WHITE CREPE PLISSE FOR
waists and dresses, to be washed
and not ironed; fashionable, dura-
ble, 75c quality; special 38c

BEAUTIFUL MERCERIZED
white waistings, dainty spring
styles, stripes, checks and figures,
25c and 35c values 19c

GOODS, 67½ YARD; SKIRTS MADE FOR $1.00.
in black and navy blue, 50 inches wide, best
panamas, new novelty suitings, choice of
a yard. Man-tailored skirts made
to order for $1.00. Fit guaranteed.
BERG & GANSTER, 542 So. Broadway.
Phone—"On the Other Side of Broadway."

THE REEDCRAFT CO.

WE Design, Make and Sell the Finest Reed and Rattan Furniture Made.
Prices Moderate.
713 South Broadway Los Angeles, Cal.

Clothing Clothes for Men and Young Men
DESMOND'S
Third and Spring Streets

A PEN-PICTURE.

WHAT SORT OF MAN IS PHIL. A. STANTON?

Study of Candidate for Governor. His Rise from Poverty—The Coup in the Last Legislature That Gave Him a National Fame.

BY HARRY C. CARR.

TO VERY few men has come the honor of tearing away black clouds that threaten the flag.

Just a year ago, almost to a day, a real estate man of this city, named Philip A. Stanton, was suddenly thrust into this dramatic position.

On one side stood the press of Japan, growling like bulldogs, while the army of defeated Russia waited quietly in barracks; on the other side, stood a wild-eyed California Legislature, evidently determined to offer the Japanese nation the deadliest insult it could think of.

In this crisis, the Speaker of the State Assembly stepped to the bat. Theretofore known as a successful business man, playing politics for fun, as men play tennis or collect fancy pipes, Stanton became, overnight, a world figure.

He suddenly developed unthought-of power and ability. While two nations waited anxiously, he went down into the bear pit, and choked and coaxed and bullied the Jap bulters into submission.

No one knows just how serious the crisis was; but a grateful telegram from the President of the United States gave a pretty strong hint.

As a logical sequence, Stanton has now been put forward as a candidate for Governor.

Politicians generally concede him a fair chance of success. Of all the candidates thus far in the field, perhaps, he has the greatest natural ability. Stanton has, as prize fighters say, a punch in each hand, and a quick, decisive mind. As a man of large business affairs, he has already been assured of the support of business men of many parties and many faiths, who realize that, during the next four years of immense commercial undertakings, California should have an executive of business training. An informal organization of business men already has undertaken the financing and direction of his campaign.

Stanton is also expected to benefit by the feeling that the next Governor should come from Southern California.

His personality will help him in the fight. Perhaps there has never been a State campaign wherein personality played so important a role as in this one, which follows the adoption of the direct primary law.

AN ATTRACTIVE MAN.

Added to the prestige of his fine record as Speaker of the Assembly during a session which included such strenuosities as the anti-race rack law, the banking law, the fight against the professional lobby and the job grabber, Stanton is an attractive man.

As inheritance from a long line of early American pioneers, he has Americanism written all over him. He would be recognized anywhere as the pure American type. His cigar pokes out of the corner of his mouth at an angle that requires three centuries of American life to learn. He has the easy, careless friendliness of the old stock; the strong nose, the fighting chin and the truly American habit of spreading, even over his fights, a veneer of quaint humor.

His struggle against ill health and poverty to final wealth and power is a typical American story.

The Stantons lived in Cleveland, O., where Phil's father was a struggling lawyer. The boy was so delicate that he was unable to go to school but a few years. Not having anything to do, he rustled around on his own responsibility, and secured an appointment as page to the State Legislature.

It is a curious fact that no page ever ran errands in a Legislature without being bitten with the ambition to be a politician—and most of them do become politicians.

When he was 19, and had saved about $100 from his pay, he became seriously sick again. The family doctor told him that California was his only chance. Four days thereafter, the boy was on the train, bound for Los Angeles. He landed here in 1886 with half his money spent for railroad fare—seeking his fortune on $50 capital.

He found work, collecting names for a city directory, and managed to save another $100. George Shatto, who at one time owned Catalina Island, advised him to buy a lot out Second street, and in thirty days he doubled his money.

He invested the $200 with another $50 he had saved, and more than doubled it on another lot—for these were the wildest days of the first boom.

The boy then had $500 or $600, and was somewhat surprised to know there was that much real money in the world. Within a few weeks, he quit his job on the city directory and opened the first real estate office on Broadway.

Innocent and inexperienced in business, the boy had an idea this was going to last forever. In a few months he had piled up a small fortune, and in a few more months he was ruined. The boom had busted, leaving him with a lot of property on his hands that he couldn't finish paying for.

HARD SLEDDING.

Stanton says he had hard sledding for the next few years. He put all the money he could dig up into an option on some land near Anaheim. The option was for thirty days. For those thirty days it rained dismally and almost without let-up. He couldn't have taken any customers to see his land without a sea-going ark. He managed to get the time extended, and after a desperate struggle, managed to swing the land. In the end it made him a large fortune.

Meanwhile, the Ohio page boy had begun to smell around politics.

His father had come here to live, and had a desire to be police justice. It was pie for the legislative-trained page. A month after he became 21 he was a delegate to the convention that nominated his father.

Stanton finally became the dominant figure of politics in the old Third Ward. Like most political manipulators, he went into it merely for the fun of the game. He did not become a candidate himself until 1902.

It is said that he entered the Legis-

(Continued on Sixth Page.)



Speaker Stanton,

at his desk in Sacramento, California Assembly, February, 1909

DON'T HAVE TO SEE IT.

Special Favor Granted Intending Settlers in Yuma District by Head of General Land Office.

As a special favor to intending settlers in the Yuma district that is to be opened March 1, the local register and receiver of the local land office have secured an order from Washington allowing entry without the applicants first seeing the land. The rule will not apply in other cases, and will not be considered a precedent. It is the general law that in making application for government land, the person must swear he has seen the land in question.

The letter from the commissioner states that entries for the 173 farms in the Yuma district may be made directly by selection from the plats on file in the Los Angeles office, without previous personal examination of the land.

As the agent of the Chamber of Commerce building in which the land office is located, refuses to allow prospective entrymen to remain in the building overnight, the line will form in front of the building on the night of the 28th. Those in front will be admitted to the building at an early hour. The farms will be allotted in rotation until the supply is exhausted. It is expected that there will be several hundred applications for the land.

GUESS AGAIN!

POLICE CHIEF IS YET IN DOUBT.

MAYOR SAYS DR. CHAMBERS WILL NOT BE APPOINTED.

Statement Alarms Friends of the Candidate, Who Seemed to Have Assurances of Success Friday—Conference, of Yesterday Fail to Bring About a Result.

Exit Dr. W. J. Chambers as probable Chief of Police!

He that stood mighty among the aspirants Friday was in official oblivion Saturday.

"Dr. Chambers will not be appointed Chief of Police"—is the statement made by the Mayor yesterday. That and no more.

It had been understood by Dr. Chambers's friends that the Mayor and Commissioners Topham and Johnson were prepared to vote for him at the session of the Police Commission tomorrow night. When they learned the Mayor's announcement yesterday they expressed astonishment. Several of them said they had it from the Mayor's own lips that he was ready to vote for Chambers, but they admitted that this was several days ago, and that it was not an unqualified statement.

The elimination of Dr. Chambers does not mean that a Chief has been found. Far from it. If friends of all the aspirants may be trusted. They gather the impression that the appointment is "up in the air" and that no action is likely tomorrow night, now that Chambers seems to be out of it.

Efforts were made yesterday, it is understood, by the Mayor, members of his commission, and other prominent Goo-Goo partisans to find a way out, but little progress was made. What was done no party to the conferences would say, but unofficial statements indicated that a majority of the commission cannot agree on any one man.

The names mentioned as under consideration are Alexander Galloway, who was strong with the commission two weeks ago; S. L. Browne, chief of the District Attorney's secret service.

(Continued on Sixth Page.)

IN THE CAMERA.

ONE OF THE RICHEST WOMEN SEES A JOK



Mrs. Russell Sage,

as she smilingly leaned forward in an automobile yesterday while a T photographer snapped this picture.

A HANDSOME old lady alighted from a belated overland train at the Arcade Station yesterday morning. Passing the throng of persons one always finds at the Southern Pacific when an eastern train arrives, she made her way to a waiting automobile and was whirled away to her hotel. The lady was Mrs. Russell Sage, one of the world's richest women and noted for her philanthropy.

A photographer for The Times sighted the little group and shouldered his way through the crowd. "Say, is that Mrs. Sage?" he inquired of one of the attendants. She nodded her head.

The picture man was eager that Mrs. Sage should pose for him. She smiled, hesitated, and but for her nephew, who was with her, would probably have complied. As it was, an automobile darted up in front of the station, and Mrs. Sage was gently assisted to a seat in the tonneau.

"Get back from here, please," said Maj. Slocum, U.S.A., the nephew of Mrs. Sage, as the photographer pressed forward. "If you don't keep away, I will call a policeman."

The officer was plainly irritated, and explained that all the members of the party were tired and not in a humor for interviews or pictures.

As the motor car started the photographer, nothing daunted, snapped his shutter and got his picture. Mrs. Sage appeared much amused at the little by-play, and obligingly leaned forward when she saw the camera leveled at her. She seemed to view the affair as a good joke on her companions.

Mrs. Sage, Maj. Slocum and Mrs. Slocum left New York, the 3rd. inst. for an extended trip of this coast. Several brief stops were made on the way. Mrs. Sage made contributions to the Salvation Army in New Orleans, San Antonio, Tex., and possibly at one or two other places. Maj. Slocum characterized the press accounts of Mrs. Sage's munificent donations as fabrications.

One article that emanated from Galveston, pretended to give an itemized account of Mrs. Sage's gifts to Texas eleemosynary institutions that to nearly $150,000. This report was to be unfounded in every particu

Train No. 1, due here at 1:30 a.m. not arrive until after 9 o'clock. Sage's private car, the "Omeo," was tached next to the baggage ca front. A representative of the Alexandria was waiting to escort Sage and her party to the autom

After reaching the hotel, Mrs. and the Slocums went immediate their apartments on the sixth The clerks were instructed to all callers to Maj. Slocum. After ing until noon, Maj. Slocum rec several newspaper men and rai officials. The latter called to see transportation arrangements across continent had been satisfactory, inquired if a special train was n to carry the party to San Diego.

Maj. Slocum received all visitors great courtesy. "Mrs. Sage has given any interviews," said he, there is nothing she could say. am I in a position to furnish gentlemen with any 'copy.'"

"Mrs. Sage is out here for a She is quite elderly, as you know expect to remain in Los Angeles several days. After that we ma to San Diego, Santa Barbara and points of interest. The trip pas without incident. We expect to a pleasant time here. I think is nothing more to say."

Politely but firmly Maj. Slocum fused to allow the reporters to with his aunt. He declared that was no possible way in which could see her, unless they forced th selves upon the old lady during o her rides about the city. He intim that on the way West, several tempts had been made to talk Mrs. Sage, but that she had not dee it necessary to grant anything might be termed an interview.

Maj. Slocum, Second Cavalry, U. A., saw service in the Philippines. cently he has been attached to the gation in Russia, but is on leave.

Mrs. Margaret Olivia Slocum, was born in Syracuse, 1823. She ried Russell Sage, the great finan in 1869. Since her husband's de Mrs. Sage has lived at the fa home, No. 682 Fifth avenue. She come into public notice through large gifts to various charities.

ROBERT J. BURDETTE'S COMMENT

LII.

"Full Steam Ahead!"

HONOLULU, January.

The other day the advance guard—if fleets have such things—of the Pacific squadron came into this port of Honolulu, and one of the first things the bluejackets did when they came ashore after a ride of about 3000 miles, was to hire something to ride on—trolleys, automobiles, bicycles, and by preference, horses. A sailor is notoriously a bad rider, but just as notably he loves to be in the saddle, what time he isn't falling out of it. It is told of a bluejacket that once he came ashore and hied him to a livery stable to engage a good saddle horse. He carefully looked over the stock—nearly a hundred horses, but found nothing to suit him. The "hoss man" was perplexed and amazed. "Man alive," he said, "what kind of a horse do you want?" "Oh," said Jackie, "I want one with a thunderin' long back. There's five of us."

Well, one of the sailors of our own fleet found a horse that suited him. And once on the bridge, he proceeded to ride. It may be the pride and joy of being in supreme command that moves the sailorman to play cavalryman whenever he can. At any rate, the bluejacket rode the horse until the animal fell from exhaustion. And then the stable was notified, the veterinary came, and the horse was shot. And the local papers charitably excused the sailorman from the charge of cruelty, but reprimanded him for ignorance. And they were probably

A cavalryman considers himself servant of his horse. He performs manner of menial offices for him, watches the condition of his health strength as carefully, if a little fussily, as a mother of one child. will forage on an empty stomach his equine comrade may be filled. own uniform may grow dusty grimy with hard service, but the hor coat will shine like satin if m grooming can bring it to pass. T in some day of extreme need some hour of imminent peril, the ho will respond to all this care and ca the rider through the heart of dan to victory, or out of the trap of de into safety.

To the sailorman of today everyth that can move is a machine, the h included. To the cavalryman, horse is a comrade, a brother, a fri Wherefore, the cavalryman gets u out of one horse with less fatigue the animal than a sailor or a Pa tourist can get out of three sea of horses.

"I never had the whip out of socket," is the excuse sometimes gi by the driver who brings a good h back to the stable, driven so near death that it is never again more th half alive. "I never once touched it with the spur," the rider says, w explaining that the hired saddle ho is lying down, half-way up the t unable to get up. Because the ig rant driver or rider doesn't know it willingly a good horse will run hims to death at the will of the rider, e so gently expressed. The Society the Prevention of Cruelty to Anim has to fight more ignorance than ha

(Continued on Page Six.)

MISTER BUNCH DORGAN STRICTLY IN THE SWIM.



A TOUGH PHILOSOPHER.

ISTER BUNCH DORGAN FILLS UP LITTLE MARY'S DANCE CARD.

Makes a Great Hit in Moonlight Clothes at the Kirmess and Compels Languid, Smoky Youths at the Mardi Gras Ball to Do the Right Thing When They Are Asked—His Best Week.

BY HARRY C. CARR.

HE wildest week in the brief but eventful career of Mr. Bunch Dorgan!

ne afternoon, the Boss came home a long face and a yellow tele- n which, he said, called him out he city on important business.

f course you remember that we a box at the Kirmess, tonight," his wife with cutting emphasis.

ertainly; certainly," said the Boss illy. He mumbled something about ctors' meetings; but his wife only sarcastically, "Well, I hope you y the fight," and marched out of room.

he Boss followed miserably after "Why can't you go to the Kir- s, anyhow?" he entreated.

Who with?" queried the icicle lady, ng her eye brows, "Bunch Dorgan, chauffeur?"

ure! That's it. Bunch Dorgan, very one," shouted the Boss de- tedly.

is wife suddenly laughed. "All t; I'll do it," she said with danc- eyes.

unch received the news with con- nation.

o back and turn to the left; you're he wrong alley," he said decisively, thing doing. I ain't got speed ugh for sweepstakes events."

he Boss put it on personal grounds Bunch weakened a little. "Well," said with a fearful sigh.

That's a good fellow; here are the ets. You will have a good box."

A what!" screamed Bunch, indig- tly, "A box! Me in one of them us cages! Nothing doing. I'll ry water for the elephant, but I 't be one of the animals. Here e your tickets. You can scratch and claim the entrance money. I 't know what the josh is; but I t any picture show. I'd like to do the favor; but I ain't making s for any spotlights."

Nix," said Bunch obstinately, when employer persuaded. "Why, the t thing you know I'd have my feet the rail and when little Eva died e whistle sure. When I heard the upstairs say 'Hats off, gentlemen, ies,' I'd be sure to grab for my lid disgrace the family."

Bunch," said a silvery voice be- d them, "You aren't refusing to e me to the theater, are you?"

No, mum," muttered Bunch meekly. She's got a number hung on me— e as you," he grumbled, when she t away.

unch broke out in open and no- ous rebellion again, however, when found that he had to wear the s' evening clothes.

Back up wit' the moonlights," he wled. "When you ast me to go to blow-out, I was willing to take a nce. You asked me to sit in the e with ribbons braided in my mane d I said I'd do that for you. The t thing you know, you'll get dis- lified for crowding. Anyhow, I 't going to wear the moonlights." his objections were beaten down one one, however, and he tried on the t. His disgust was huge.

Why don't you go back and buy front end of this suit?" he asked. That's my open-face suit," said the rather tamely.

Bunch. "There ain't anything to it but a rim."

"Now," said the Boss, admiring Bunch, who was standing with his arms spraddled out like a wet chicken, "Now you look as though you had been tackling a society function."

"I look as though I had been in a clinch with a house-moving gang and they had pulled off the front porch," said Bunch sourly.

Bunch glared down at his shining shirt front. "Ain't there any drop curtain goes with this snow scene?" he asked belligerently. "I got enough shirt front here to make a circus tent. Do you know what I look like? I look like a moving picture curtain. All I need is a sign asking ladies to please remove their hats."

Bunch was really a handsome figure with his superb shoulders and erect carriage; and acquitted himself with eclat. He even inspired admiring curiosity. Most of the time he sat in dead silence.

"What do you think of it, Bunch?" asked his employer's wife.

"Classy dames," said Bunch laconically, looking at the society dancers, as the scene shifted from dance to dance like the little figures in a kaleidoscope.

Presently she asked, "What are you smiling at?"

"I was just thinking," said Bunch, "that if you told them they acted like actresses, they would get sore; and if you told them they didn't act like actresses, they would get sore."

A few days after that, the Boss's little niece arrived on a visit. She was a shy, timid little thing, with a haunting appeal in her eyes. She had lived a singularly lonely life with her invalid father out on the edge of the desert. They had asked her to come in for the big Mardi Gras ball.

"We will give her such a good time," said the Boss, "that it will last her for the rest of her life."

The Boss's wife had helped her to plan a dainty fancy-dress costume and the girl was living in one of those intoxicated transports of joy that only comes once—when one is 18 and waiting for one's first ball.

In the height of their preparations came a telegram from the Boss announcing that he could not possibly return in time for the Mardi Gras. The Boss' wife went to her room and cried, but she didn't tell Mary—the girl's name was Mary.

Finally, an idea struck her. She flew out to the garage where Bunch was tinkering with one of the motor cars.

"Bunch," she said, "I want you to take me to the Mardi Gras."

"Excuse me," said Bunch dryly, "but I've got a telegram calling me out of town on important business.

"You wouldn't refuse me, Bunch?"

"Well," temporized Bunch, "do you have to wear moonlights?"

"It's a very swell affair," said the lady regretfully.

"Then I pass," said Bunch firmly.

"Now listen to me, Bunch, said the lady quickly. She told him of the girl's unhappy, lonely life; how they had planned to give her one big time and how she was in the house singing over her little fancy dress; and now it would break her heart.

"Why don't you get some of them rah-rah boys to take her?" said Bunch helplessly.

"Well," said the lady, frankly, "they wouldn't do it. You see Mary is a dear 'She don't belong," said Bunch sympathetically.

"That's it," said the lady eagerly. "I want you to take her and give her the best time she ever had in her whole life; see that she gets her dance programme filled and all that."

"I'd queer the whole outfit," objected Bunch.

"You will be all in fancy dress and maybe masked, the lady argued. "No one will know."

"All right, then, I'm on," said Bunch holding out his hand to cinch the bargain.

Bunch, to his intense disgust, went dressed as a French clown in polka dotted flowing pantaloons and a chalk-whitened face. Mary was a flower girl and the Boss' wife was a nun.

"Isn't it—isn't it just divine?" breathed the girl on Mr. Dorgan's arm as they walked the grand march.

"It looks like the walk-around in a circus," said Bunch without enthusiasm.

Bunch scribbled his name pretty liberally over Mary's programme. Then he didn't know what to do. Her programme was still an aching void. He went out into the dressing-room and tried to get into conversation with some of the supercilious young men who were smoking there; but was coolly snubbed.

"This is what a rank outsider gets when he tries to butt into the game," he muttered bitterly. At the end of the second dance, feeling lonely and out of it, he slipped out onto the porch. He heard a woman cryin, which was a sound Bunch couldn't stand.

"Excuse me, lady," he said sympathetically, "but if there is anything I kin do for you, please deal me a hand."

The lady turned and to his surprise it was the Boss' wife.

"Bunch,' she sobbed, "it's just breaking my heart. That poor child hasn't a single name on her programme except yours. She is sitting there in the corner, looking so wistful and mortified and unhappy, I couldn't bear to stay."

"What's the batter with the rah-rah boys?" asked Bunch.

"They wouldn't dance with her—horrid little beasts," cried the lady. "I asked several young fellows I know. They all pretended they had their programmes full. One of them took her programme and pretended to write on it, but didn't take a dance. The poor child looked as though some one had struck her. Oh, Bunch, Bunch, how can people be so cruel!"

"Where is he now?" asked Bunch, his jaw setting in the hard, brutal line that the sporting reporters used to call "Dorgan's fighting face."

"He's in the dressing-room," sobbed the Boss's wife.

Bunch tured on his heel and went back into the dressing-room, flinging aside the curtain with a very different manner than that of his crestfallen exit.

"I would like to have you dance with a friend of mine," he said, walking straight up to a languid youth who was smoking a monogramed cigarette.

"Who is she?" the youth asked coolly.

"I'll give you a introduction," said Bunch.

The young man had half risen, but suddenly sat down again. "Nothing doing," he said. "I have been up against that once. She dances like a crow. I saw her waltzing with you. Much obliged, but nothing doing."

"Oh, yes, there's something doing," said Bunch, stepping up close to the rah-rah youth who rose in visible alarm.

"I—I can't," protested the boy. "I went up and pretended to take a dance with her once and then ducked. I couldn't go back now."

"You are going back now and you are going to apologize like a whipped dog and take two dances," said Bunch, who loomed up over the lad like a giant.

The boy with the manicured cigarette went away whimpering toward Mary's corner.

Bunch turned on the other young man who was decorated with diamond frat pins.

"I want to introduce you to a friend of mine," he said shortly.

"I don't care to meet your friends," and started to leave the dressing-room.

Any one who had happened to peek in at the door might have seen a French clown with superb shoulders overtake a languid young man with one stride. Flinging him back into the dressing-room, Bunch stood guard at the door.

"I agreed to show a young friend of mine all the sights here tonight and I've got as far down as the dogs," he growled. "So you're next."

"If you don't let me out of here, I am going to call for help," said the sophomore.

Bunch was upon him with one stride. Grabbing one of his hands, he gave the forearm a sudden twist that brought the boy moaning to his knees, in an agony of pain.

"Don't, don't," he begged. "For the love of God let me go."

"How do you like it?" taunted Bunch. "That's jiu-jitsu. I'm pretty sure a little more of that would make you feel like dancing."

"I haven't any dances left," moaned the boy.

Bunch snatched up his programme and scratched the names from several dances. "Now you've got three dances left," he said grimly.

The sophomore picked himself up with a choking sob from the floor.

Bunch led him over and introduced him to Mary. "I'm going to stand over here and wait," he said. "You come back here and show me your programme when you've asked her."

After the next dance, Bunch walked into the dressing-room. As he entered, a sudden hush fell upon the half dozen young men there assembled. Their faces showed suppressed excitement. Every one turned to look at him.

(Continued on Fifteenth Page.)

How Nervous Men Get Most Out of Life.

(From "Successful Men.")

Every normal minded man wishes to get all he can out of life—but many a man knows that he is falling far short.

The successful man works, eats and plays with the keenest enjoyment, because his nerves are keenly sensitive. He tastes, hears, sees and feels all with the highest emotions of vigorous, healthy nerves. As a consequence he has stamina, endurance and personal magnetism, which makes those near and dear to him worship his manliness, chivalry and strenuousness.

Without keen, sensitive, well nourished nerves, such a man would be an object of pity, and not the brilliant success he is. All men should have well-nourished nerves, but if the blood and vital organs do not supply the chemical or substance known as nerve fluid, then the waste of the nerves if not renewed daily and hourly as it should be the nerves become exhausted, giving rise to such symptoms as trembling hands and limbs, cold feet and hands, melancholia, hysteria, timidity, nervousness, sleeplessness, dizziness, heart palpitation, pains in the back, headache, languor and weariness at all times. A most valuable nerve treatment, restorative in every sense, is to be found in the following prescription, emanating, it is said, from a brilliant and successful specialist on nervous ailments.

The treatment can be prepared in the privacy of home and thus causes no one any embarrassment. First get three ounces of syrup of sarsaparilla compound in a six-ounce bottle. To this add one ounce of compound fluid of balmwort, shake well and let stand two hours. Then add one ounce of tincture cadomene compound (not cardamon) and one ounce of compound essence cardiol. Mix. Shake well and take a teaspoonful after each meal and one when retiring.

It is astonishing to feel the new nerve force, the steadied nerves, and the control of every muscle in the body after using this. Over worked office men, and the many victims of society's late hours and dissipation will surely find in this the restorative, rejuvenating force they are sorely in need of. The ingredients are used in various prescriptions and any good druggist can supply them.

EXPANSION SALE

Furniture of High Qualtiy at Prices That Mean Sacrifice

Here are new things that have just arrived by the carload and for which there is no room. They were purchased to go in the 10,000 additional square feet of floor space which should be ready by now. But it is still in the hands of the carpenters and the furniture must go directly from the freight cars to your home.



Brand New Designs in Wax Finish Golden Oak

The Dresser at . . $24.50

If you haven't seen this striking, dull finish, come in at once. And after you have seen it, you will be sure to want it in your home. This dresser is a product of the designing board and the work bench that we believe has not been equaled before in Los Angeles. It should be priced at $30, but must go at this low figure during the sale. Solid oak, all quartered, heavy and well made.

The Chiffonier at . . . $21

A worthy companion to the dresser. The same strong lines, the same softly lustrous wax finish the same high quality. And the graining in either of them is marvelously beautiful. It should bring at least $28. We are selling it at cost.



"Reliable" Gas Ranges $18.50

Named "Reliable" because they are "Reliable." Though, for that matter, they might, for the same reason, have been christened "Economical," "Clean," or "Dangerless." This one has four burners and a simmerer. It's oven is 18 inches wide.

LINOLEUM



As large a stock as Los Angeles contains, all reduced. Here are some particularly striking examples of the low prices.

65c grades now priced, laid 52½c

No. 1 English Oilcloth, worth 55c, now, laid 39c

$1.75 A quality, German Inlaid, now, laid $1.50

$1.65 A quality American Inlaid, now, laid $1.45

ALL LINOLEUM REMNANTS HALF PRICE.

And Scores of Other Bargains in Every Department.

CREDIT Liberal Credit, too, with small payments at long intervals.

LYON McKINNEY SMITH CO.

648-652 BROADWAY (OPPOSITE BULLOCK'S) AT SEVENTH

Modern Medical Institute

418½ S. Spring St.

We treat and cure all Chronic Men and Women Diseases of

BETTER SHOES FOR LESS MONEY

Hollander & Funke

The Family Shoe Store.

428 South Broadway

ONLY EIGHT

Imported Evening Wraps Less Than Half Price

This extraordinary concession in price is made to quickly close out a small lot consisting of eight wraps

Regularly Priced at $165, $150, $130, $125, $115, Our Choice Monday at . . . **$45**

These garments are high class creations of European designers and are shown in Renaissance Lace combined with broadcloth, or fine Chantilly Lace made over silk. Others in Battenberg Lace or Duchesse of Satin Duchess. The color assortment includes black, white, green.

We also offer a lot of 10 **BROADCLOTH AND PRUNELLA EVENING COATS.** Regularly priced at $60.00, $55.00, $65.00, at, each..... **$25.00**

In white, gray and tan.

Paper Novelties for Washington's Birthday Functions.
Stationery Dept., Aisle 4.

VILLE DE PARIS

317-325 SO. BROADWAY — 312-322 SO. HILL ST.

A. FUSENOT CO

Ladies' Tailoring

¶Our department is under the personal supervision of an experienced man tailor. "Ville" suits possess an air of tailored excellence and depict the latest style. Your patronage is solicited.

New Black Dress Goods

Our assortment of new black goods for Spring is fast assembling. There is a great diversity of weaves this season, prominent among which are:

Canvas Cloths, Diagonals and Novelty Stripes at $1.00, $1.25 and $1.50 yard

Priestley's Tussah Royal

$1.50, $1.75, $2.00 and $2.25 yard

This fabric is made of wool and mohair, and is especially desirable for dressy toilettes. We also show a fine line of

BLACK BROADCLOTHS that are sponged, shrunken and spot proof. Prices range from $1.00 to $4.25 a yard.

IN COLORED DRESS GOODS we are offering an excellent line of **SMART TAILOR SUITINGS** in French, German and American effects. Prices range from $1.25 to $4.00 a yard.

Dainty Lingerie

Today we invite your inspection of our new line of

Princess Slips at $10.00 and $12.75

These are made of fine lawn or mull, artistically designed and prettily trimmed with Val lace ribbons or embroidery. Also

Hand Embroidered Princess Slips

made of fine India Linon. Elaborately embroidered in artistic patterns. Priced at $17.50 and $20.00.

New Tailored Suits

Our collection of new spring suits is already very comprehensive. Our models embody the latest features of fashion and are full of style and painstaking finish. For Monday we offer a line of

Special Values in Smart Suits at $17.50 Each

Made of all-wool striped serge or fancy worsted in green, tan, navy, brown and gray. Latest models in coat, satin lined, full pleated skirt.

Novelties in Wash Goods

Fashion's favored fabrics in wash goods for this season will be the

Rough Weaves in Silk Mixtures

Our showing is complete with the newest effects and most fashionable colorings. These goods are especially adapted for making street dresses that combine beauty and service, and have the effect of silk at about half the cost.

Plain Shantung ....50c Diagonal Shantung .75c Tussina Silk ....50c yd.

Monday We Offer 50-cent Values in Colored Linens at yard **35c**

Full line of new shades. Exceptionally good bargain.
PUNJAB PERCALES in hundreds of new patterns, 15c yard.

Embroidery Robes

Demi-Made. Prices From

$16.75 Up

We invite your inspection Monday of our new line of Robes made of beautiful embroideries, in either white or colors.

No word picture can adequately describe the artistic beauty of these fine Robes—they must be seen to be appreciated.

They are shown in eyelet embroidery—the Skirt is demi-made and enough material for making the gown and embroidery for trimming is included in the pattern.

New Millinery

Our assortment of new spring hats is more extensive than is usually found so early in the season. Especial attention is called to our showing of smart models in

Tailored Straw Hats

and the ultra-fashionable

Flower Turbans

Fancy Ribbons

We have just received a new line of fancy ribbons in warp prints, Dresden effects. This represents a special purchase bought to sell

at 25c yd.

The ribbons range in width from 4½ to 6 ins. They are shown in white grounds, with satin edge to match the colored figures.

NEW DRESS TRIMMINGS

Our showing of dress trimmings is characterized by newness and extensiveness. It would take the strongest superlatives to describe the beauty and attractiveness of these new goods. We invite you to see them. Among the latest effects are bands, festoons, ornaments, fringes, garnitures and appliques in crystal, gold, silver, jet, jasper, etc. A dominant feature of the new trimmings this season will be the

Extensive Use of Gold Effects

Our line of new laces is very large and comprehensive. Inspect it Monday.

Silk Umbrellas

Values to $6.50 Monday at $4.50

Of silk serge, silk gloria or taffeta, black or colors. Fine assortment of handles. Styles for men or women.

New Spring Silks

We invite you to inspect our showing of new Silks for Spring and Summer wear. A prominent feature of the new weaves is our line of

Novelty Pongees

In Black or Colors—Prices Range $1 to $1.75 yd

Great favor will be accorded these silks for the coming season. They are especially adapted for making smart suits. The line includes herringbone and Armure weaves that give the silk a cloth-like effect. Also Tussorah Ottoman, and figured Surah effects.

Foulard Silks 85c, $1.00, $1.25 yd.

We desire to call particular attention to our superb line of Foulards at, the yard, $1.00.

Bargain Basement

Strong Values For Monday's Shoppers

CREPE DE CHINES—All silk, 21 inches wide. In 25 desirable shades. Basement price, yard..... **50c**

LINING SATINS—36 ins. wide. Shown in 20 colors, as well as cream, white and black. Dependable quality, at, yard..... **75c**

BENGALINE SILKS—Heavy corded silk suitings. Rich looking fabrics, in 10 good shades, at, yard..... **39c**

Sale of Muslin Petticoats

85c TO $1.00 VALUES AT..... 69c
With 14 to 15-inch tucked flounce. Trimmed with neat embroideries. Made with under-drop.

VALUES TO $1.25 AT..... 95c
In cambric or muslin. Skirts with 17 to 20-inch tucked and embroidery flounce.

VALUES TO $1.75 AT..... $1.25
Cambric or muslin skirts, with 20 to 25-inch flounce, beautifully tucked and embroidery trimmed. Ruffled underdrop.

Infants' Long & Short Dresses and Skirts

We have just received a new line of the above garments for infants. They are nicely made of lawn or nainsook and neatly trimmed with lace or embroidery.

Priced From 50c to $10

FULL HANDS.

RICH SISTER IS COMING IN, TOO.

EAST HOLLYWOOD WISHES TO JOIN LOS ANGELES.

Election Next Friday—Fifth Proposition Within Seven Months and Probably the Last for Some Time. This Neighborhood Valued at Millions and Has no Debts.

With 2000 inhabitants, $2,000,000 to its credit in taxable values and not a penny of debt, East Hollywood will ask to be admitted to Los Angeles next Friday. It will be the fifth annexation election in seven months and may be the last Los Angeles will hold for many months to come.

First came San Pedro and Wilmington, then the Colegrove-Arlington area on the west side, and, last month, Hollywood. Seeing that its big sister was ready to join the greater city the unincorporated portion between the new city limits and Griffith Park made ready.

Hollywood being a city was able to "consolidate" with Los Angeles. But East Hollywood, being merely a fine neighborhood, must be "annexed" to share municipal administration. Being unincorporated, East Hollywood had no government except that shared in the county administration and could create no debt. But that is not why it has no debt, for it would not have issued bonds if it had had the power. Its citizenship has just been waiting until it could pledge its wealth for water and harbor improvements.

The election next Friday will give it this opportunity, for there seems to be an overwhelming sentiment in favor of the union. Nevertheless the friends of the annexation, both in the city and in East Hollywood, are working for a large vote on the theory that too large a majority won't hurt.

One of the really great reasons why Los Angeles needs East Hollywood is the strategic position it gives the city in the control of the bed of the Los Angeles River at points vital to the control of the aqueduct. It is because of this, feature that William Mulholland, chief engineer of the Los Angeles Aqueduct, is urging the annexation.

All city officers of Los Angeles are urging annexation because East Hollywood is looked upon as the only logical solution to the annexation problem at present. It is bounded on the east by Hoover street and Sunset boulevard, on the west by Center street and Normandie avenue, on the north by Griffith Park and on the south by Hollywood, or Prospect boulevard.

On all sides of East Hollywood there is the city. In fact, it is impossible to leave East Hollywood without walking into Los Angeles, since Hollywood became a part of the city. Just beyond Griffith Park there are 1200 acres of land which the city expects to use as a municipal farm. Unless the park and the land are made contiguous to the city, police control of it will be impossible.

The Annexation Committee for East Hollywood is composed of L. A. Newman, chairman; E. H. Eskew, secretary; R. B. Bowles, treasurer; Hugh Wooten, W. E. Bowles, C. H. Reinhardt, W. A. Colwell and Harry Bentham. Each is a property holder in Los Angeles as well as in East Hollywood.

GETTING AT THE WORK.

Highway Commission in Earnest for Good Roads—Bids for Lot of Oil to Be Asked.

That the Highway Commission is in earnest in its promise to give the citizens good roads and lots of them during the coming year is evidenced by the fact that the Board of Supervisors will be asked tomorrow to advertise for bids on 60,000 barrels of prepared road oil.

This will be one of the most important contracts which will be let in many months in connection with the project. The cost will probably be in the neighborhood of $60,000.

The specifications will require that the oil shall be delivered within a year. This means that the commissioners intend to build 100 miles of roads before 1911, as this quantity of oil will spread over that much of the thoroughfares.

Before the end of the week the county will begin construction of the Los Feliz road, between Hollywood and Tropico, two and one-half miles in length. As the bids on this section were not satisfactory, it will be constructed by labor directly employed.

Seventy-five men are at work and nearly a hundred animals are being used on the Newhall tunnel division, which is one of the toughest propositions in the whole system. Cuts ranging from sixty to seventy feet have been made on the approaches and the men are just getting into the bore.

REASONABLE.

NEED SHOWN IN DEATH RECORD.

CITIZENS WANT FLAGMAN AT MANCHESTER AVENUE.

Supervisors Will Be Asked to Take Matter Up With Pacific Electric Company—Coroner's Books Show Ten Persons Killed on Tracks There in Little Over a Year.

Persons residing in the vicinity of Manchester avenue are preparing to present a petition to the Board of Supervisors asking that steps be taken to compel the Pacific Electric to station gatemen or flagmen at the crossings in that neighborhood.

They base their request on the fact that the records in the Coroner's office show that ten persons have been killed by the railway in this district in a little more than a year. They declare that it is necessary for their children to cross the tracks daily in going to school and that parents are in constant fear that their little ones will be run down.

The petition will be circulated for signers tomorrow and it is expected that nearly three hundred signatures will be procured within less than a week, as that number of property owners save already declared they are in favor of such action.

Attorney Fred L. Hunt has been retained to represent the citizens in the matter and will be their official spokesman before the Supervisors.

"Demands have been made on the company for protection," he said yesterday. "They were asked to reduce the speed of the cars and the reply was that the public demanded rapid service. This is probably true. We are not asking for them to lessen their speed, now, but want the company to protect these crossings.

"A search of the Coroner's records shows a surprising number of fatalities caused by the crossings being unprotected. In each case the jury at the inquests have censured the company for this condition."

NINETY-SECOND'S REUNION.

The annual reunion of the Ninety-second Illinois Volunteer Mounted Infantry Association was held yesterday at No. 411½ West Seventh street with the following named in attendance: Albert H. [illegible], Company A, Los Angeles, secretary of the association; J. J. Larson, Company A, Pasadena; Sam E. Parsons, Company A, Brookville, Kans.; D. W. Hasson, Company F, Buena Park; C. S. [illegible], Company D, Los Angeles; H. H. [illegible], Company B, Monrovia; Thomas C[illegible], Company F, Los Angeles; John C[illegible]dard, Company C, Pomona; J. H. G[illegible], Company C, Pasadena; N. P. C[illegible], Company K, Los Angeles, president of the association.

LARGE MILITARY BALL.

Invitations have been issued for a large military ball to be given by Troop D and Company B (Seventh Infantry, N.G.C.) on Friday night, the Goldberg-Bosley Assembly Hall. It is intended to make this ball an annual affair. The following committee will act as a Reception Committee: Gen. Wankowski, Col. Schreiber, Maj. Will D. Stephens, Capts. James C[illegible] and H. B. Lit[illegible]

HIGH PRICES SACRIFICE

...ved by the carload ...re purchased to go ...floor space which ...n the hands of the ...tly from the freight

...esigns ...nish ...ak $24.50

...d and the work bench ...os Angeles. It should ...gure during the sale.

$21

...same ...nish ...ither ...ing at least $28. We

"Reliable" Gas Ranges $18.50

...ed "Reliable" because ... are "Reliable." ...me reason, have been ...less." This one has ...inches wide.

...EUM

...inced. Here are some ...

...uality, Ger... $1.50
...d, now, laid ...
...uality American Inlaid, ... $1.45

...LF PRICE. ...y Department. ...th small pay...

...HOES FOR LESS MONEY ...der & Funke ... Family Shoe Store. ... South Broadway

Santa Fe

4 Trai... every ...

To Kansas City, ... 7:30 A...
Eastern Express. ... 9:00 A...
Tourist Express—To... 10:00 A...
California Limited—... Class.
The Finest Train ... nent.
Overland Express. ... 8:30 P...

Thru S...

KITE ...

KITE SHA...

No Scow...

The Kite offers ... the Bunny Boat ... show place of ... No other trip or ... can offer this, ... seen. Observation ... Stop of 2 hours ... for drive to Redlands ... —an hour and ... Riverside for dinner ... enue, and up Mission ... trip from Riverside ... Santa Ana Canyon ... les 8:30 a.m.; ... a.m.; return 4:30 ...

$3.00 round trip ... $2.05 round trip ... date of sale. ...

Our folders tell ...

EXCUR...

via Santa Fe ...

$70 ...

Tickets on sale ... for those going ... for those going ...

You go via Kite, ... stopover privileges ... side trip to Redlands ... ($6.50 railroad fare) ... return via Santa Fe ... wish to return via ... have that privilege ... ticket exchange ... return trip. Only ... Southern Pacific ... excursion.

SANTA F... 334 SOUTH ... Phone ...

The Times-Mirror Company

G. OTIS....President and General Manager.
H. CHANDLER....Vice-Pres., Assistant Gen. Manager.
MARIAN OTIS-CHANDLER.....Secretary.
ALBERT McFARLAND....Treasurer.
PUBLISHERS OF

Los Angeles Daily Times

Pronounced Loce-AHNG hayl-as.

Vol. 57, No. 72

Weekly, Sunday Magazine, Founded Dec. 4, 1881. Twenty-ninth year.

EVERY MORNING IN THE YEAR.

NEWS—Our Associated Press service covers the globe, transmitting over 25,000 words daily, not including space.

RATES—Daily, Sunday and Magazine, 25 cents a month, $9.00 a year. Daily without Sunday, $7.50 a year; Sunday, $3.50; Magazine, $3.50; Weekly, $1.50.

TELEPHONES—Counting room, Subscription Department, Editorial Rooms, City Editor and Local News Room: Exchange, Main 8200; Home, ask for THE TIMES.

OFFICES—Eastern Agents, Williams & Lawrence, Brunswick Building, 5th Ave and 24th St., New York; 1624 Marquette Building, Chicago; Washington Bureau, 46 Post Building. (THE TIMES on file:) San Francisco office, Room 1206 Call Building. R. J. Bidwell, Representative.

CIRCULATION—Daily, net average for 1896, 15,—; for 1897, 19,258; for 1898, 26,131; for 1899, 29,781; for 1900, 28,736; for 1901, 28,448; for 1902, 30,950; for 1903, 30,246; for 1904, 37,592; for 1905, 43,186; for 1906, —,—; for 1907, 32,311 copies; for 1908, 33,700 copies; for 1909, 34,954 copies; Sunday average for 1909, —,— copies.

THE TIMES has a far larger bona-fide circulation than any local rival. The industrious, substantial, liberty-loving classes are its steady patrons. The greatest volume of business advertising, the finest display, the best classifications, the largest results to advertisers. Proofs undeniable.

Offices. Times Building, First and Broadway. Branch, 531 South Spring Street.

Entered at the City Postoffice as mail matter of the second class.

California Points

Canada knows how to lure settlers. Cheap farms for bait.

The way to be good is the good way that lies at your very feet.

The lull in aëronautics indicates that the next flight is not so easy as it looked.

How comes the golden mustard in the green fields of California. Then the poppies. Halleluiah!

The man who loves the sea has the advantage of loving something that has some size and heft to it.

"The man of the hour" is one thing, but it is the man of the minute who gets in on the ground floor.

It is said that the thoughtful man is a careful man. Maybe this explains the scarcity of careful men.

We are glad to note that the Irish in Great Britain have at least started out to talk conservatively.

Time is slowly but surely erasing boundary lines, and the day is coming when the whole world will be one.

Any man who has a proper control over his carnal appetite can regulate the cost of living to suit himself.

The report of a new graft sensation in New York politics sounds like old times, and is in a measure refreshing.

We should like to see the Pacific ocean have a fleet of steamers as great as The Times' stream of ads. Eh?

If you will think the matter over you will believe that it is a very strange thing that man was made before woman.

This is the time o' the year when the wanderlust is in man's blood and the itch of the road at the bottom of his feet.

Halley's comet ought to have some influence in politics, of which there will be so much this year. Everything is full of gas.

They say that seventeen months are required to grow a crop of wheat in Canada, but when it is grown it is a humdinger.

There are three distinct political parties in Ireland. And yet there are people who say that Ireland is divided against herself.

The poet said that man wants but little here below, which is really to say that he has trained his wants to his insectorial limitations.

The Christian doctrine is that if you think of a sin and immediately drive it from your mind you are guiltless. It keeps a man busy, though.

Apparently Senator Flint does not intend to leave Rome without filling the stocking of Southern California with a share of all the good things going.

We shall never hear the last of this equal rights business. Even after the women have secured the ballot they will chew over the victory till the end of time.

We welcome all these wealthy persons who have come and are coming to California, and we wish that we could also arrange for all the poor folks to come.

Also Canada declines to accept a member of the British royal family for Governor-General. Won't royal families at large cannot hear the rumpus in the ground?

Granting that there is nothing new under the sun, it is still a fact that all the old things are new when the baby born yesterday. And therein lies the world's salvation.

The Chinese declare that they have a literature superior to ours. If they refer particularly to American literature, we are almost willing to admit their contention.

Pierpont Morgan shows signs of ennui. The other day a deal involving $7,000,000 failed to interest him. He has played a game that hasn't much of a thrill in it, after all.

It is marvelous how assiduously doctors hunger for political office. But we never thought to see the day that a member of that profession would want to be Chief of Police.

Los Angeles is the city of churches. Two of the Christian denominations have seventeen church buildings each and many other denominations are close on the heels of the leaders.

The report that Halley's comet will asphyxiate the human race is not generally believed, although we truly think that there are people who would like to see such a thing come to pass.

We have heard of no disagreeable happenings in connection with the celebration of Lincoln's birthday. Perhaps everybody bore in mind that old-like utterance: "With charity for all and malice toward none."

If every living thing on the face of the earth were to be exterminated we don't think we should like to come back and take up our residence in the following places, although we are forced to admit that the situation would not be without certain advantages.

NO MISFIT TOGA FOR US.

A year hence the State Legislature will be in session and a United States Senator is to be elected to succeed Hon. Frank P. Flint. This fact quite justifies the headline above. The toga which Mr. Flint will drop is full man's-size. It will take a man of first-class ability to fill the garment.

When the junior California Senator goes out of office he will leave a remarkable record. Mr. Flint has surprised alike friends and enemies here in his home State and home town. His life had not been long enough (Frank P. Flint is a young man) nor had he had full opportunity until he entered the Senate to show just what he was. His short career in Washington has surprised not only Californians who knew him, but also the ripest statesmen at the national capital. When the tariff act which now governs the fiscal policy of the country was under debate at Washington the California Senator was one of the leaders in the debates. Indeed, when the Senate Republican leader, Mr. Aldrich of Rhode Island, necessarily absented himself from the Senate for a few days, he left the pending bill in charge of Senator Flint. For a young man in his first term in that body to reach a place of so great distinction is almost unique in its history.

But it is here at home that we know the full measure of Senator Flint's capacity. No other measure came before the legislative branch of the government during the time that the Senator has been in office so important to the State of California as the tariff bill. We saw, when this question first became actively interesting, the absolute necessity of the California delegation all getting into the attitude of the stand-patter. In the Dingley tariff act, under which our fiscal affairs were managed, California had been faring wonderfully well for a period of about ten years. About every important industry of the State was thoroughly protected. We wanted to lose none of these advantages, and to gain others if possible. It was obvious that every other State would be in the same position. The Senator or Congressman from any State who became too rabid in his tariff reform campaign was sure to lose something for his people. No man at the national capital grasped this idea more firmly or saw the facts more clearly than Mr. Flint. To the California delegation generally, and to Mr. Flint particularly, California owes it that her interests are as well protected under the Payne-Aldrich tariff act as under the one it superseded. We not only retained all our protective advantages, but we added to them, and the addition is all due, primarily if not entirely, to the diplomatic and forceful efforts of Senator Flint.

This is not the only great achievement of the junior Senator by which the State of California gains much, and the southern part of the State gains most. Our junior Senator has succeeded in getting liberal appropriations for every proper improvement and development in the State of California, and he has been particularly earnest and entirely successful in obtaining this liberal treatment for many purposes in Southern California. The Federal building, the harbors at San Pedro and Wilmington, also San Diego harbor, are to receive generous aid from the government, and Mr. Flint has obtained it. He is now securing an assay office and subtreasury for Los Angeles.

The next six years will be fraught with immense interests to the State of California, and most so to the southern half of the commonwealth. The Panama Canal will be completed and there will be a celebration of that great event at some city on the Coast, probably in California. This is only the smallest of all the important matters which will arise in connection with the opening of the canal. It will mark the beginning of a new world-epoch in commerce for all the nations. It will be at its inception the greatest event in the history of the west coast of America. There will be all sorts of measures to formulate, to discuss and to put into action. It is as sure as anything except "death and taxes" that during the term of the next Senator from California a new tariff bill will have to be made. The free-trade Democratic party and its close and pestiferous allies, the emasculated Republican "insurgents," will make that necessary. If we send any undersized citizen with the Senatorial toga trailing the dust around the feet that support his diminutive form, and hanging in wrinkles all around his little personality, we shall have reason to regret the absence of Senator Flint from the floor of the Senate.

This is the question of the hour. One-half of the Senators that compose the upper house of the State Legislature and all the Assembly will be chosen next November. Upon the selection of these State legislators will depend the caliber and character of the man who is to succeed Hon. Frank P. Flint. Petitions are in circulation now by many of those who seek to go to Sacramento next January. The Republican people of the State are lining up in different ways around men whose names are in public prints as aspirants for the Senatorial toga. The two important matters for us here in Southern California are, first to secure a full-sized man for the place. The next is to find him in Southern California. The northern portion of the State has the veteran Senator George C. Perkins already in the Senate as the senior Senator from California. In every way we are entitled to the junior Senator. We have so many interests in Southern California different from those of the northern portion of the State that it is only just as well as important to divide this honor between the two sections. Then every interest will have its advocate on the floor of the Senate. We are very earnest, and we are sure we are right, in putting the caliber of the man before his geographical habitat. It would be vastly better to have a northern man of the right size in the Senate than a southern man of a boy's size. But we are not confronted with any such dilemma. We have men in Southern California that measure fully up to the stature of a man in every respect on whose shoulders the Senatorial toga may be hung gracefully and becomingly. Perhaps no body of our people have more at stake in this than the fruit growers, and The Times appeals to them with all earnestness to take prompt action. Let this numerous, wealthy and in every way influential body of our citizenship get together and take action which will result in a campaign promising the selection of the right person to be sent to Washington when Mr. Flint returns here to his old home to stay.

The task that will confront the new junior Senator from California will be gigantic, and it will take a man of the right bone and sinew, of the right nerve and brain, to do it. We want a diplomatic—an adroit man, if you please—but we want a man who stands square on his two feet, bolt upright with his head in the air, no leaning to the right side nor to the left; a man who knows when he is straight and will lean no more backward than forward; a man who knows what Republican principles are, and, knowing, dares to stand for them. We want no little wisp of straw of a man in the Senatorial toga, to be blown hither and thither by every little wind of agitation and new-fangled doctrine that may be sprung upon the country by some semi-populized, falsely-called Republican. We want a stalwart, we want a stand-patter, we want an old-fashioned Republican Senator with good horse sense, with clear vision and no dreams under his hat.

Will the Republicans of Southern California, urban and rural, unite, get together and pick out the right man? It is vitally important, the most so of any question confronting us at this time, or likely to arise between now and the selection of the new Senator.

"NEVER TROUBLE TROUBLE TILL TROUBLE TROUBLES YOU."



THE VALENTINE.

"Tomorrow is St. Valentine's day,
All in the morning betime!
And I a maid at your window,
To be your valentine."

Which the same would not be regarded as good poetry, although it was the immortal Shakespeare himself who wrote it. But, no matter; the heart throb is there, and heart throbs are all that are worth while in this world, now or ever, commerce and trade and the jingle of iron dollars to the contrary notwithstanding.

"The sending of valentines is a harmless folly which is dying out," says a high authority. Well, 'tis more the pity. There are a lot of other follies and things that are not follies that were better dead than the sending of valentines. God be with the times and the people who reveled in the folly of it.

Maybe you will remember those times, yourself, old gray head by the window, when you will see the postman coming down the street on the morrow's morn. Maybe you will be able to think back to the day when you sent your first valentine. Heaven grant that the memory of that wonderful hour is not dead in your soul. For if it be not dead you are unfit for strategy and spoils and the better fit to live, and the nearer to heaven and all the sweet-faced, shining angels thereof.

Think back—think away back along the track of the wild years to the day when you sent your first valentine. Don't be afraid, do not fear that some one will discover your thoughts, for that they cannot do. And even if you were to be discovered, what matter? It was the holiest hour of your life—the holiest and the sweetest. No more again can there be such another hour.

The mists of the years—the long and dusty years so filled with struggle and strife and pain and disappointments—will roll back and you shall look again into the eyes of your first sweetheart. You shall feel your cheeks afire and you will behold again the shy, sweet glances that meet your own. The wind shall toss her bonnie curls, brown or black or tawny, whichever they were; again shall creep up to her white brows the deep heavenly blush from her dear and trembling heart.

That she had received the wondrous missive you sent her, all gay with cupids and hearts strung together and roses and daffodils, she did not say because she had not the bravery to make the acknowledgment. But you knew it was snuggled inside her jacket, lying there as the most precious thing in all the world, and she knew that you knew. And maybe, then, the evening shadows were falling and the red glow of the sunset was on the snow, and you walked to the gate with her and touched her hand. Then she ran shyly into the house to dream of you. And you—oh, not since, in all the years have you ever known an hour like that.

"The sending of valentines is a harmless folly which is dying out," says the big book at our elbow. We accept the edict in sorrow. We weep for a world that has lost its charm. We look with supreme commiseration on the boys and girls of today who have let slip from their grasp the most adorable custom ever invented by man.

GREATEST GOOD TO THE GREATEST NUMBER.

It is to be hoped that the California Fruit Growers' Exchange will keep the ball rolling until it gets to Sacramento and a law is passed forbidding the shipment from the State of fruit unfit for human food. As The Times showed on Friday morning in facts gleaned from the representatives of the fruit growers, the demoralization of the orange market for more than two months is directly due to the reprehensible conduct of some of the fruit growers. It was a shortsighted as well as a vicious policy.

According to the facts set forth, the citrus fruit crop of California for the current season would have amounted to about 35,000 carloads had the frost not fallen upon the fruit. Of this, say 30,000 carloads would have been oranges and the rest lemons. The damage amounted to about one-third of the orange crop, or 10,000 carloads. That was a severe loss, but it is made worse by an attempt to market this damaged fruit at the East. The frost injured only the fruit affected; the shipping of it affects the whole crop. If none of this damaged fruit had been sent out of the State the 20,000 carloads of good fruit would have sold at unusually high prices, bringing back into the country during the season probably as much money as the bumper crop of the previous season.

As it is, the total shipments of citrus fruit, oranges and lemons included, amount to something less than 9000 carloads. Nearly 7000 carloads of these have gone from Southern California, and most of these since the first cold weather in December. If one-third of the crop was injured and nearly all the damaged fruit is gone, as the growers assert, most of this fruit shipped out of the State must have been more or less affected by the frost.

To pay for picking, sorting, cleaning, boxing and hauling to the depot a box of oranges, and then paying freight and other expenses at the eastern markets, costs $1.50, without counting anything for the fruit. If a box of fruit is sold at the East for $1.50 it just about pays the expenses, leaving the grower nothing. Every cent below the $1.50 means red ink for the shipper. As car after car was sold down around the dollar mark, and many below it, the gross loss to all the shippers during the last twelve or thirteen weeks runs into enormous sums. This damaged fruit creates a prejudice in the East against every California orange offered for sale. It depreciates the price of every box sent out.

To bring to the grower a fair remuneration, which is generally held here to mean $1 a box on the trees, the fruit in the eastern markets must sell for not less than $2.50. In these twelve or thirteen weeks there have been few carloads that have brought that figure.

There will be no session of the Legislature this year, but a year from now the lawmaking body of the State will be in session. The fruit growers of California of all kinds should get together in a well-considered plan with a properly-drawn bill to go before the Legislature and get a law passed which will stop the shipping of damaged fruit out of the State. It will be a good thing for those whose fruit is bad, for it will save them from their own foolishness resulting in so much red ink in their accounts; and it will be especially beneficial to those who have good fruit which might bring a remunerative price if not affected by the rubbish competing on the markets.

POSSIBILITIES OF SHIPBUILDING.

The annual statement of Lloyd's Register of British shipbuilding for 1909 is out. During the year the shipyards of Great Britain turned out for domestic account 520 vessels to be used in commerce. These were of a gross tonnage of 991,066 tons; there were 465 steamers of 972,799 tons, and 61 sailing ships of 18,267 tons. Of warships there were built 42 vessels, of 126,230 tons displacement. For foreign account the vessels had a tonnage of 241,845 tons, making a grand total of 1,353,141 tons.

This activity is considerably greater than that of 1908, but not up to normal. In fact, it is the smallest output in twelve years with the exception of 1908.

How many persons found employment in this industry in the year? The vessels were almost all built of steel, and nearly all steamers. From the mine to the complete ship with all its equipment this vast tonnage gave employment to a large army.

Our commerce oversea, in and out, is larger than that of Great Britain. We are not forgetful of how much of the carrying trade of the world Great Britain does. But we cannot compete with the British shipyards, as wages in Great Britain are lower and as the steamer lines are subsidized. Until some way is found by which we can compete with this and other rivals we must see what might be a great national industry lie dormant, perhaps go dead.

Fifteen years ago we were told that tin plate could not be made in the United States. Nelson Dingley, Jr., William McKinley and others thought we could do this work at home, give employment to our own people and save money. They were right, and the timid ones wrong. Some day a statesman of the Dingley-McKinley type will arise among us and show us how we may build ships.

Tom Taggart, the Democratic boss of Indiana, was winged by a fellow-hunter while a party were prospecting for birds in the South the other day. This is the first intimation we ever had that Tom Taggart was a wearer of wings. Some of his enemies back in Indiana are willing to swear, however, that the clever Tom has a full-developed set of horns.

It is denied at St. Petersburg that Russia contemplates another war with Japan. No chance there for another "I-regret-to-report" telegram. We have it from an equally responsible source that Spain is not considering the feasibility of mixing things up with the United States.

One of the current magazines has an article by Joe Folk on "Reform." By gosh, that's so; Joe used to be one of our foremost reformers.

By T...

ANOTHER rain ... at the reins of ... reigns, when it rains.

BACK in the Arctic ... strikes; here in Los ... 600 worth of motor ... pense. How's that for ...

JUST about sufficient ... plete incubation of ... rols, Hamiltons and ... to develop from the ... young Darius Greene ... well-regulated backyard.

THE advance of the ... ported checked. The ... ington indicate that ... happened to the Congress.

THE resignation of ... torney General ... in the fact that he is ... usually not so quick as ... haps, only perhaps ... ised something "equally ...

NEXT thing you know ... forester, will be ... as one of the "special ... foul conspiracy to make ... boss.

AWAY with the ... sances, a damage to ... them to get off the ... instead of sputtering as ... them stand?

SOMETIMES we think ... to come to California ... stay. If he goes back ... and mean to live with ...

AVIATION meets ... auto shows, in a ... sales record of more than ... avenue Rink demonstrations ... out going in the air, but ... still content to rope the ... Earth on wheels. Wheels ... rived.

HENEY as a cooing ... sensation. The fact that ... he addressed the Singer ... ered such an extraordinary ... out by the Associated Press ... sations, doubtless Mr. ... from him, dignified ... rific.

IF ANY revolutionary ... mind full of progressive ... by doubts as to a ... doubter have his home ... giar, and see if his ... become a little more ... hop-head breaks into your ... which perhaps half a ... $6, or a century ago ... which to you is priceless ... melting pot reduces it to ... quarter. Just look around ... that little heirloom and ... calmly face the question of ... Cotton Mather never ... brimstone more thoroughly ... an experience.

THE measly Oxpress ... measly intimation, that ... the times (not this ... signs of somnolence ... the don of Downey ... since Pueblo days ... planted, grow and ... owners safe from the ... of extortionate ...

UNCLE WALT

BY UNCLE WALT

The wind is cold and ... world is bleak and ... drift away, and the ... the spring will come ... its garden sass and its ... will sing in the ... bad. The night is long ... the stars no longer ... the world is still, the ... soon we'll welcome the ... old sun and its brushes ... seem like a world ... that be fine? The end ... tired, your robe with the ... of rest you have long ... away; but the sun ... and the hour's at hand ... in the balmy groves of ... wings of angels play.

[Copyright, ...

Curry Do...

The Governorship of ... of the tremendous ... with it, calls for a ... None other has any ... for consideration. ... Argonaut at a ... provingly of the ... the present Secretary ... no means a bad ... man. But his merits ... him for the Governor's ... tician, a famous ... nipulator of ... serious candidacy ... torial campaign ... for votes. He ... would adorn the ... of qualities which ... He ought never to ... ship, for that office ... star—above and ... If he shall win the ... is not impossible ... it will be a misfortune ... a thing hardly to be ... pendous misfortune ... to the man himself.

Their Wa...

A man must ... And scores of ... But women ... And six or ...

No ...

"How often does ... facetious ... conductor the other ... "Just once," ... sas City Journal.

Artist (to ... paintings:) ... to dispose of ... your customers ...

For ...
Under ...
The Tr...

THE LANCER.

...ery we ought to be for ... shrinking artistic natures ...y, in vain, to battle with ... commercial world. ...cently that Mischa Elman, ..., has now reached the ...ge of 19 years, with only ... show for his four whole ...ding. ...e realize that this boy has ...d ever since he was 15 to ...long on the $125,000 a year, we ...alize what it means to live ...one. . . .

...ther. ...thor is in our amongst, as ...ittle comedians say. John ... the former champ, sign... for matrimony, modestly ...occupation as "literature." ...ature has always been in... ...ard the spiritual and es... ...the young gentleman ...ells, he lived for Art. ...I assume by lived for Art. ...at divine abandon of tem... ...of which superheated ...ists are telling us, with ...strain the dictionary. As ...I can see, John's celebrated ...he used to charter road... ...order that the doors be ...everybody be held prison... ...money was gone, very ...ble the gorgeous, rainbow, ...ets are expected of genius. ...was ever too ethereal for ...t authorship. In his story ...running in the New York ...orld, he tells how he fought ...n for the championship of ...or a purse of $5000! ...prize fighter would be in... ...even mentioned $5000 in ...even second-rate fighters ...Burns receive as high as ...lose or draw—just to step ...ng. Jeffries gets $15000 a ...y let the audience see ...with his training partner. ...ns a fortune in real es... ...Nelson owns nearly the ...gewich, Ill.; Jimmie Britt ...come from his apartment-...San Francisco; Tommy ...$5,000 cash in an Austra... ...d a trunk full of bonds. ...is as broke as any other ...

. . .

Drummer. ...William," writes the Bor... ...dent of a New York pa... ...stock in a brewery and ...works are famous. The ...ides under his own name, ...tly takes orders for his ...person." ...graph is suggestive. Are ...we stand this as the reason ...perof, more than any other ...d, goes visiting the other ...ways? ...that he hypnotizes in upon ...ward or upon the weaker... ...Josef with a sample case ...the first regal formalities ...gins to clear space upon ...tables. I can imagine how ...e edge off for the door. ...ss, no doubt, the Emperor ...ver and says, in a crafty ...to one of the waiters: ...e away this dreadful stuff ...e that adorable, that sub... ...perfectly-brewed Kaiser ...wery beer. What, no ...ohn Brewery beer! (Stage ...ction eyebrows.) ...evelt is programmed to ...down on his return from ...massacre. I am curious ...brother William sells the ...jars and a case of quarts; ...the colonel tells William ...ally should be made right ...to telling him why the ...ry has the wrong kind ...how to rough-house an ...Reichstag; why German ...ers are punk, and what ...with the castles on the ...ohne cheese products. ...be a dual between two ...

. . .

...ogians. ...McCart of this city is to ...ated upon a valorous and ...pture. ...two poor, harmless, in... ...men who were cele... ...New Year's season by ...couple of good cigars, ...to read English, they ...r it was lawful to smoke ...of a street car, and a ...t up on the other end. ...explanation would have ...ght; but the patrolman, ...it as a desperate case, ...ed to jail. ...always seems to be ...legitimate prey for a po...

. . .

...Long Wait. ...for many weary ...trying to get into ...to have finally ...the Lady" has end...

Us... You lowes... You drugs You us for tion f prices Get ... having scripti We money Our

William's Soap, 10... Colgate's Soap, 10... Carter's 25c size. Beecham 25c size. Colgate's 25c size. Mennen's 25c size. Rubifoam 25c size. Miles' Pa... 25c size. Mellin's ... 75c size. Pinkham's ... pound, $1 Listerine, ...bert's, $1 Miles' Ne... $1.00 size.

Both Origina... Ch... Sold here fresh daily.

S. F. BO... H. M. N...

...HE LANCER.

...denly raised her ...Immortals. ...The "Death W... ...calls the cities ...souls for adjecti... ...she is. Two or ...told her she was ...her to break for ... Her belated tr...

(Continued o...

BLE

By The

Rain, Rain, Rain

ANOTHER rain would not be at the reins of our prosperous reigns, when it rains.

The Hideous

BACK in the Arctic East the strikes; here in Los Angeles 600 worth of motor cars in a day pense. How's that for differences

Look Out, Dove

JUST about sufficient time has plete incubation of the young rols, Hamiltons and Curtisses to develop from the Aviation Boy young Darius Greens may be well-regulated backyard.

Something Hi

THE advance of the Nicaraguan ported checked. The latest ington indicate that something happened to the Congressional

Generally Go

THE resignation of Wade Ellis torney General Wickersham, in the fact that he is an Ohio usually not so quick to lay down haps, only perhaps, mind you, ised something "equally as good"

A Bird of a

NEXT thing you know, Gifford forester, will be accusing the as one of the "special interests" foul conspiracy to make him boss.

Make the Boards

AWAY with the billboards! sances, a damage to the eye them to get off the face of the instead of sputtering so much them stand?

Come to Stay

SOMETIMES we think it is to come to California at all stay. If he goes back he is and mean to live with ever

Sticking to the

AVIATION meets may be auto shows, in a certain sales record of more than avenue Rink demonstrates that out going in the air, and still content to mope along Earth on wheels. Wing-p rived.

A Stunning Sc

HENEY as a cooing dove is sensation. The fact that he he addressed the Binger Her ered such an extraordinary out by the Associated Press. sations, doubtless Mr. Heney from him, dignified courtesy rific.

Brutality of the

IF ANY revolutionary disciple mind full of progressive by doubts as to a devil or doubter have his home ranch giar, and see if his religion become a little more orthodox hop-head breaks into your which perhaps half a century $5, or a century ago cost which to you is priceless, melting pot reduces it to the quarter. Just look among that little heirloom and calmly face the question of Cotton Mather never believed brimstone more thoroughly an experience.

The Don of

THE measly Oxpress rashly measly intimation that the times (not this newspaper) signs of somnolence politic the don of Downey has been since Pueblo days to one planted, grow and bear fruit owners safe from the ravages of extortionate commissions

UNCLE WALT.

BY UNCLE WALT MASON

Where Grows the Bo

The wind is cold and the world is bleak and sad, but drift away, and the sun will the spring will come with its garden sass and its will sing in the dadbinged bad. The night is long and the stars no longer shine; the world is still, the wind soon we'll welcome the old sun and its breakfast seem like a world just that be fine? The road is tired, your robe with the of rest you have long away; but the sun sinks and the hour's at hand in the balmy groves of wings of angels play.

[Copyright, 1909, by

Curry Doesn't

The Governorship of Cal of the tremendous powers with it, calls for a man None other has any for consideration. It is Argonaut at a former provingly of the candidacy the present Secretary of no means a bad man. He man. But his merits are him for the Governorship. tician, a famous glad-hander, nipulator of campaign expenses serious candidacy would torial campaign upon the for votes. He has none would adorn the Governorship of qualities which would He ought never to have ship, for that office is a star—above and beyond his If he shall win the Republican is not impossible under the it will be a misfortune to the a thing hardly to be thought pendous misfortune not only to the man himself.—[San

Their Way of

A man must win his And scores of hearty But women win their And six or seven

No Superfluous

"How often does your road facetious traveling salesman conductor the other day. "Just once," replied the sas City Journal.

An Artistic

Artist (to burglar, who paintings:) Er—by the to dispose of them, your customer's address?

— For Inv
Units of
The Trust
42

THE LANCER.

...y many we ought to be for ...e shrinking artistic natures ...ld cry in vain, to battle with ...ings commercial world. ...d recently that Mischa Elman, ...violinist, has now reached the ...ge of 13 years, with only ...e show for his four whole ...of fiddling. ...we realize that this boy has ...pledged ever since he was 15 to ...ing at $125,000 a year, we ...to realize what it means to live ...alone.

...Author.

...ry author is in our amongst, as ...vaudeville comedians say. John ...Fitzgerald, the former champ, sign... ...articles for matrimony, modestly ...his occupation as "literature." ...Nature has always been in... ...toward the spiritual and es... ...Like the young gentleman ...visits, he lived for Art. ...I assume he lived for Art. ...final divine abandon of tem... ...of which superheated ...exegetes are telling us, with ...that wrath the dictionary. As ...I can see, John's celebrated ...to charter roadster that the doors be ...every body be held prisoner ...his money was gone, very ...the gorgeous, rainbow, ...are expected of genius, ...was ever too ethereal for ...authorship. In his story ...running in the New York ...World, he tells how he fought ...for the championship of ...a purse of $2000! ...prize fighter would be in... ...even second-rate fighters ...Burns receive as high as ...win, lose or draw—just to step ...ring. Jeffries gets $1500 a ...to let the audience see ...with his training partner. ...owns a fortune in real es... ...Johnson owns nearly this ...Hopwood, B.J. Jimmie Britt ...income from his apartment... ...San Francisco; Tommy ...$5,000 cash in an Austra... ...and a trunk full of bonds. ...L. is as broke as any other

...Drummer.

...William," writes the Ber... ...sensation. The fact that he ...stuck in a brewery and ...works are famous. The ...under his own name, ...takes orders for his ...in person."

...paragraph is suggestive. Are ...convinced this as the reason ...Drummer more than any other ...head, goes visiting the other ...Boozer!

...that he kneases in upon ...Edward or upon the veteran ...Joe! with a sample case ...the first regal formalities ...begins to clear space upon ...tables. I can imagine how ...edge off for the door. ...no doubt, the Emperor ...door and says, in a crafty ...to one of the waiters: ...away this dreadful stuff ...that adorable, that sub... ...perfectly-brewed Kaiser ...beer. What, no ...Brewery beer! (Stage ...eyebrows.)

...is programmed to ...on his return from ...Yonkers. I am curious ...whether William sells the ...jug of a case of quarts; ...tells William ...should be made right ...telling him why the ...has the wrong kind ...to rough-house an ...Bohemian; why German ...pink, and what ...with the castles on the ...cheese products.

...to a duel between two

...Rupture.

...McCart of this city is to ...open a valorous and ...two poor, harmless, in... ...who were cele... ...New Year's season by ...couple of good cigars. ...able to read English, they ...it was lawful to smoke ...of a street car, and a ...left to on the other end. ...of explanation would have ...but the patrolman, ...it as a desperate case, ...off to jail. ...always seems to be ...legitimate prey for a po...

...of Miss Maud Allan, ac... ...a great scarcity of vis... ...squirrel, has got New ...as it's possible for a ...to be. ...critic thus excitedly ...dance with other ...dances:

...in her few opportu... ...her attentions toward ...of the people, acted as if she ...was her dom... ...remarks. Miss ...the view when she be... ...to get possession of ...the waist as ...gracefully as ...whirlers. ...brings ...the power at ...to undress.

...Allan's arrival, one ...with an impressa... ...manager has underta... ...these various ...found their inspira...

...Jose St. Denis became ...spirit of the langour... ...looking at a cigar-box ...Dorsey and Miss Allan ...south of the Slot in San

...Bathers.

...is hailed from the rest of ...Council is a very meek ...Judge Works appears ...in office forty days and ...thus far has re... ...by which nations ...against anarchists; has ...police detectives, some... ...protecting city ...car guns; told ...to make the mo... ...explanation would have ...but the patrolman, ...a desperate case, ...always seems to be ...legitimate prey for a po...

...Miss Allan, writes the ...denly raised her to a seat among the immortals.

The "Death Watch," as Helen Green calls the critics, are searching their souls for adjectives to tell how good she is. Two or three years ago, they told her she was a flam, and advised her to break for the timber line.

Her belated triumph, I imagine, is

(Continued on Twelfth Page.)

HF THE MARK OF GOOD CLOTHES
KNOW US FOR BEST VALUES
SINCE 1859



Sale of Boys' Knicker Pants For Monday Only

All Knicker Pants, except Blue Serge and Corduroys, will be on sale for tomorrow only at the following reductions:

75c Pants 55c
$1.00 Pants 75c
$1.50 Pants $1.10
$2.00 Pants $1.50
$2.50 Pants $1.95
$3.00 Pants $2.25

New Spring Suits are here, if you want them, including wash suits.

Harris & Frank
Outfitters for Men, Women, Boys and Girls
437-439-441-443 SOUTH SPRING

Our big adv. is in the Society Section.

J. W. Robinson Company
Broadway Department Store
235-237-239 SOUTH BROADWAY
234-244 SOUTH HILL STREET

Underpriced Toilet Articles

Toilet articles whose merits and usual cost you know.

Now see what they can be bought for, tomorrow:

$1.50 bar of Castile Soap 75c.

The "Kleanwell" rubber cushion hair brush—keeps the hair and scalp in good condition—75c and 90c, regularly $1.00 and $1.25.

Metcalf's 50c sachet—violet and helio odors—25c an oz.

Bradley's 50c Cold Cream, 35c, and the 35c size at 25c.

Rigaud's $1 Face Powder 50c.

La Primera Castile Soap, 10c size, 5c.

Colegate's 25c shaving stick, 15c.

Babcock's Perfumes — Russian Violet, Corylopsis and Honeysuckle odors — on sale tomorrow only at 40c an oz.

"Sta Kleen" Tooth Brushes, 20c, 3 for 50c.

Colgate's Bath Soaps—Glycerine, Turtle Oil, Brown Windsor, Elder Flower and Honey—half pound cake for 10c or $1 a dozen cakes.

New Corsets

With the latest models in each of these widely famous makes of corsets there is no question about our being able to fit any woman perfectly.

"Gossard" Corsets — "They lace in front"—$5 to $20.

"Delice" Corsets, $5.00 to $17.50.

"Bon Ton" Corsets, $3.00 to $13.50.

"La Reve" Corsets, $3.50 to $9.00.

"P. D." Corsets, $3.50 to $7.50.

"Nemo" Corsets," $3.50 to $5.00.

"Kabo" Corsets, $1 to $3.50.

"Royal Worcester" Corsets, $1 to $3.

"C. B." Corsets, $1 to $6.

Table Linens Decisively Reduced

Nearly a hundred mis-matched sets of table linens free to go now at these reductions:

Tablecloths worth $9 to $25 at $6.50 to $18.
Napkins worth $7.50 to $15 at $5 to $11.50.
The napkins in 22 to 27-inch sizes.

The cloths 2x3 yards, 2x3½ yds., 2x4 yds., 2¼x2¼ yds., 2½x2½ yds., 2½x3 yds., 2½x2½ yds. and 3x3 yds., in round and square designs.

Smart Suits for Misses' Spring Wear

Dozens of strikingly handsome tailor suits for girls of 12 to 18 years at $15 to $40. Variety and values unmatchable elsewhere in the Southwest. (Main Floor, Rear.)

More New Dress Goods

Among last week's arrivals in the Dress Goods department are:

Silk-and-wool Bengalines, 41 inches wide, $1.50 a yard—surprisingly rich in appearance and very serviceable—here in a dozen shades suitable for street and evening wear.

A splendid assortment of the ever-popular Shepherd checks, in 42 to 58-inch widths, 85c to $2.50 a yard.

Serge, Herringbone, Panama and Chevron weaves in a tremendous variety, 75c to $3.50 a yard.

Mixed Panama and Serge Suitings in gray and tan tones—immensely popular—very unusual values at $1.25, $1.50 and $1.75 a yard; 54 and 56-inch widths.

Oriental Cabinets

These offerings will make it easy for many people to own some of the elaborately carved cabinets which they have coveted, but considered beyond their means.

$15 Cabinets, $ 7.50 — $200 Cabinets, $100
$25 Cabinets, $12.50 — $400 Cabinets, $200
$ 50 Cabinets, $25.00 — $600 Cabinets, $300
$100 Cabinets, $50.00 — $1500 Cabinets, $750

Also many Japanese lacquered panels and boxes to be sold at just half.
(Oriental Dept., Second Floor)

Broken Lines of Gloves Generously Reduced

Good stock-keeping demands quick riddance of all the broken lines. These price-cuts will do the work:

$1 GLOVES AT 50c—Two-clasp white lambskin gloves in sizes 6¼ and 7½ and sizes 7, 7¼ and 7½, in brown, gray and tans.

$1.50 GLOVES 95c—Best quality mochas, with one clasp, in brown only. And one-button cape gloves in white only.

$1.25 GLOVES 95c—Two-clasp kid gloves in white, mode and tans. Also tan cape gloves with one clasp.

$1.50 GLOVES AT $1.10—Two-clasp pique gloves in street shades.

Real kid overseams in tans, browns and gray.

Three-clasp French suedes in mode, gray and brown.

The Proper Silks for Spring Wear

This store is lavishly stocked with the choicest Foulard Silks from French and domestic looms.

Genuine French Foulards, 42 inches wide, in many distinctively new patterns, $2 and $2.25 a yard.

Cheney Bros.' shower-proof Foulards, 23½ inches wide, 85c and $1.25 a yard.

One of our Broadway windows shows some of these immensely popular rough silks.

27-inch "Indro"—a rough silk of excellent wearing qualities—$1 a yard.

27-inch "Salome"—a lustrous fabric possessing all the suppleness and clinging qualities which the name implies—$1.35 a yard.

27-inch "Arab" silk—coarse, heavy thread, specially desirable for suits—$1.50 a yard.

Silk Diagonals $1.50 to $2.50.

27-inch "Robespierre" Silk—a heavy cross-corded fabric, $2.

Wash Go

Every wanted wea... the inexpensive ... fabrics to the rich... ported stuffs.

Splendid assortment... der-embroidered m... Marquisettes for ... gowns, $2.25 and $2.5... 54 inches wide.

Diagonal Linens — ...ively new — especiall... ble for coat suits, 90... all the new shades; ... wide.

Big variety of Fren... in grays, black, w... blues, suitable for ... dresses.

27 to 36-inch Fr... English piques, in w... colors — some figur... striped, some emb... some plain—25c to $...

Splendid showing ... ings in madras, oxfor... figures, stripes and ... 25c to $1; 27 to 32 inc...

All the correct shee... in white, for graduati... es—French lawns, ha... batistes, mulls, etc.... $1.25 a yard; 32 to ... wide.

"Flaxon," a sheer m... dainty figured effect... yard; 30 inches wid... white and colors.

30 and 50-inch em... linens in eyelet and ... effects — something ... coat suits—$1.50 and ...

48-inch crash suit... coat suits—all the co... orings—75c yard.

Domestic F

Several of the mos... grades of domestic... much below the ra... vailing elsewhere.

9x12-ft. Rugs of ... grade of Roxbury ... oriental, medallion an... designs at $25; elsew...

9x12-ft. Wilton Ru... the best known mills... tal, medallion and all... signs—the $40 grade... the $42.50 grade at $3... $50 grade at $42.50.

Best quality Roxbur... try Brussels rugs—wi... well as Body Brusse... 30 patterns in 9x12-ft... $22.50; size 8¼x10½ ...

36x63-inch Wilton ... the finest grades, to m... larger sizes, $6.50; wo... Size 27x54 inches, $3.7... of $4.50; 18x36 inche... stead of $2.50.

Rag Rugs in "hit-... patterns—fast colors—... by 72 inches, $3.



A Drug Store Within Your Reach

Save on Drugs

Use Your Phone

You can have your lowest prices always.
You can have your drugs delivered free.
You can depend on us for best prescription filling at lowest prices.
Get our price before having your next prescription filled.
We will save you money.

Our Regular Low Prices

Williams' Shaving Soap, 10c size..... 5c
Colgate's Shaving Soap, 10c size..... 5c
Carter's Pills, 25c size..... 15c
Beecham's Pills, 25c size..... 15c
Colgate's Talcum, 25c size..... 15c
Mennen's Talcum, 25c size..... 15c
Rubifoam, 25c size..... 15c
Miles' Pain Pills, 25c size..... 20c
Mellin's Food, 75c size..... 55c
Pinkham's Compound, $1 size.... 75c
Listerine, Lambert's, $1 size..... 75c
Miles' Nervine, $1.00 size..... 85c

Both Phones 491

Original Allegretti Chocolates

Sold here only. Received fresh daily. 75c per pound.

H. Wendel Drug Co.
825 SOUTH SPRING—Cor. FOURTH
S. P. BOTHWELL, Pres.
H. M. NEWLON, Secy.

Auction Sale

By Order of the BANK OF VENICE

THE ENTIRE

Japanese Exhibit

Will Be Sold at POSITIVE AUCTION SALE in Lots to Suit Purchasers, Commencing Tomorrow, MONDAY, FEBRUARY 14th, at 2 and 7 p. m., and Continuing Daily Until All is Sold.

In the Pavilion On the Pier at **Venice**

Take the Venice car, leave car at Windward Avenue and walk out on the pier to the Pavilion.

¶ All the grand show pieces, in Bronze, Ivory, Satsumas, fine Porcelains and the grandest examples ever shown in Imaris. ::: ::: :::

F. T. KEELAR, Auctioneer.

The Times Cook Book

(No. 3)
(LATEST EDITION)

Cooking and Other Recipes by Skilled Chefs and Housewives

198 Recipes For Spanish Dishes

98 SOUPS; 190 SALADS; 417 RECIPES FOR BREAD, ROLLS, BISCUITS, BUNS AND THE LIKE; 112 WAYS OF COOKING MEATS; 100 RECIPES FOR PREPARING FOWL AND GAME; 81 FOR FISH AND SHELL-FISH; 198 WAYS OF COOKING VEGETABLES; 250 CAKES; 46 RECIPES FOR COOKIES AND SMALL CAKES; 114 PIES; 180 PUDDINGS; 172 DESSERTS;

115 Recipes For Hygienic Dishes

This compilation is from the Times Prize Cooking Contest

Published and For Sale by
The Times-Mirror Co.
LOS ANGELES, CAL.
AND ALL ITS AGENTS

Price 30 Cents — Postage 5c Extra

BOND PUBLICO.

IM AT BLIC GOOD,

provement Associa- Are Active.

ard Organization ks Wonders.

Home and Cypress Bodies Lively.

dealing with some of the of the improvement socie- ngeles was published in the 6th inst. Three of associations, whose do- included in that review, Ward, the Cottage Home press Park improvement

Ward Association started ership of 117 and now has of 230, among whom are representative citizens. ion took an active part hed franchise fight, and better and more sanitary its territory. It took an carrying the sewer bond

street lights asked for ured. Cross-walks have Fourth and State streets, and Fifth streets, across Third, and at all cross- street between East First rooklyn avenue. Culverts built across East First Louis, across Brooklyn eed street and at a num- points.

facilities have been the Ninth ward since the was organized, the street panies having heeded the improvement of service by the growth of the merous streets have been instigation of the associa- them East First street een to Chicago street and street between Fourth and ts. Large cement pillars r intersection, supporting ow an artistic trend in the the street improvements engine house for Euclid a location for another on eights have been secured. ber of street fire hydrants furnished in nearly every oyle Heights, which not ssed the possibility of seri- out with the assistance of ire-engines will materially surance rate on residences rest of a fire hydrant.

ETS AND SEWERS.

treet mud holes have been among them, one at the in- of Boyle, Chicago and Step- ues.

ions have been secured on Electric line at the cross- ate, Charlotte and Alcazar he proposed sewers up the of Euclid Heights and up beyond, are now in the struction, and, after per- ting the rights of way for ut the Arroyo De Los Posos e been secured, and, with ements on the part of the ectric Railway Company, pany agrees to build bridges d over their railway tracks certain streets, which will convenience to the traveling g to or from East Los An- ntake Park.

osed change of the boundary he Ninth Ward, to attach a the Eighth Ward, was frus- this association, with the ncilman Blanchard.

re water mains have been the last four years on such North State, from East First he Arroyo bridge and on to maller water mains have on North St. Louis street ird street, east of Cummings

the parks in the Ninth Ward ing satisfactorily. All the nts promised for Hollenbeck now being rapidly com- A magnificent flag pole has been placed there and spanning the lake on East et has been painted.

ave been raised from time or musical concerts in this ng summer months. By re- ity acres of land owned by g the vicinity of No. 4 Hay- oir, near Soto and Charlotte as by resolution of the City en declared a children's play-

OLS AND LIBRARIES.

and commodious school has been erected on Euclid Euclid Heights. Additional ds have been purchased, after le urging on the part of the n, for the East Second street street schools.

h library for Boyle Heights installed on East First street mings for several years, many have been added to the re- quest of the association.

the miscellaneous matters by the association have been ng of flagmen at grade cross- uring mail boxes and fire- ydrotbes, improvement of mall trimming street trees, agita- e anti-smoke ordinance, and of the measure compelling vacant lots to keep their clean.

OJECTS UNDER WAY.

ociation has a number of im- projects under way. It is en- to secure the lighting of First, East Fourth, and East street bridges as well as East ect from the bridge east to street.

nting of uniform shade trees burgess of the association. The house at Chicago and East ets, is to be removed and the traightened on East First at t.

e substantion on the city lot First street between Cummings Louis streets is also urged. A e house is greatly desired kiyn Heights. An adequate ain, to be laid under Hollen- k Lake from East Fourth the river, to carry off the ac- on of storm water, has been d for and the project is being this association.

ociation is unanimous in its n for an adequate high school for some location in Boyle to accommodate the needs of high school students, who re- he Ninth Ward.

GE HOME ASSOCIATION.

Stage Home Improvement As- was organized May 1, 1908. n object was to secure fire on the district being located wo and one-half miles from est fire-engine house. A com- consisting of G. H. Cornelson, ry and W. R. Colby, was ap- to see the Fire Commission. ncil donated 500 feet of hose rt. The association agreed to volunteer fire company and property until better protec- ld be given. There was one tion raised enough money to install another.

The association secured better street-car service and more street lights, and had the tin cans and garbage collected. Its present efforts are toward securing sewers, gas, a school and the paving of Western avenue.

The officers are: W. F. Orchard, president; G. Van Steenis, vice-president; G. E. Cota, treasurer; C. Sheldon, secretary; G. H. Cornelson, chief of the fire department. The membership is about fifty. The meetings are held on the first Monday night of each month.

The Cypress Park Improvement Association was organized last October. During that time it has aroused public spirit among the residents of the district, and called the attention of various city departments to matters for the betterment of the community. It is a thriving and enthusiastic association, composed of about sixty members, all of whom are property owners, and who stand solidly together in matters for public improvement.

The association aims to secure electric street lights, police protection, fire protection, gas and electric lights for domestic use. It will endeavor to have Cypress avenue improved to the city limits. This is the leading thoroughfare of the district, and its present condition is the chief concern of the community. The members hope some time to secure a park and a pubuc school building.

FROM THE "KASIDAH."

Sir Richard Burton's poem, just published, bears a striking resemblance to the Rubaiyat, though written before FitzGerald's translation. (A part of the poem.)

"Eat, drink, and sport; the rest of life's not worth a filip," quoth the King;
Methinks the saying saith too much: the swine would say the selfsame thing!

Two-footed beasts that browse through life, by Death to serve as soil design'd,
Bow prone to Earth wh reof they be, and there the proper pleasures find:

But you of finer, nobler stuff, ye, whom to Higher leads the High,
What binds your hearts in common bond with creatures of the stall and sty?

How Life is dim, unreal, vain, like scenes that round the drunkard reel;
How "Being" meaneth not to be; to see and hear, smell, taste and feel,

A drop in Ocean's boundless tide, unfathom'd waste of agony;
Where millions live their horrid lives by making other millions die.

How with a heart that would through love, to Universal Love aspire,
Man woos infernal chance to smite, as Min'arets draw the Thunderfire.

How Earth on Earth builds tow'er and wall, to crumble at a touch of Time;
How Earth on Earth, from Shinarplain the heights of Heaven fain would climb.

How short this Life, how long withal; how false its weal, how true its woes,
This fever-fit with paroxysms to mark its opening and its close.

Ah! gay the day with shine of sun, and bright the breeze, and blithe the throng
Met on the River-bank to play, when I was young, when I was young.

Such general joy could never fade; and yet the chilling whisper came
One face had paled, one form had failed; had fled the bank, had swum the stream.

Still revellers danced, and sang, and trod the hither bank of Time's deep tide,
Still one by one they left and fared to the far misty thither side.

And now the last bath slipt away yon drear Death-desert to explore,
And now one Pilgrim worn and lorn still lingers on the lonely shore.

Perchance the law some Giver hath: Let be! let be! what canst thou know?

A myriad races came and went; this Sphinx hath seen them come and go.

Haply the Law that rules the world allows to man the widest range:
And haply Fate's Theist-word, subject to human chance and change.

This "I" may find a future Life, a nobler copy of our own,
Where every riddle shall be rea'd, where every knowledge shall be known.

Where 'twill be man's to see the whole of what on Earth he sees in part;
Where change shall ne'er surcharge the thought; nor hope defer'd shall hurt the heart.

But!—faded flow'er and fallen leaf no more shall deck the parent tree;
And man once dropt by Tree of Life what hope of other life has he?

The shatter'd bowl shall know repair; The riven lute shall sound once more:
But who shall mend the clay of man, the stolen breath to man restore?

The shiver'd clock again shall strike; the broken reed shall pipe again;
But we, we die, and Death is one, the doom of brutes, the doom of men.

"Be ye Good Boys, go reek for Heav'n, come pay the priest that holds the key;"
So spake, and speaks, and aye shall speak the last to enter Heaven,—he.

Are these the words for men to hear? yet such the Church's general tongue.
The horseleech-cry so strong so high her Heav'nword Psalms and Hymns among.

What? Faith a merit and a claim, when with the brain 'tis born and bred?
Go, fool, thy foolish way and dip in holy water buried dead!

See not that something in Mankind that rouses hate or scorn or strife,
Better the worm of Israil than Death that walks in form of life.

Survey thy kind as One whose wants in the great Human Whole unite;
The Homo rising high from earth to seek the Heav'ens of Life-in-Light.

And Hold Humanity one man, whose universal agony
Still strains and strives to gain the goal, where agonies shall cease to be.

New Brown Cotton Plant.

Dr. Arthur King Bennett, American medical missionary to Bassorah, Persian Gulf, has written the following interesting letter to Consul-General G. Ble Ravndal of Bierut:

"On my way from Aleppo to Bagdad I found a new kind of cotton, new to me, at least, and they say, only found at Ana. The cotton grows on a larger stalk and has a larger amount of cotton on each bud than the white. It is a light brown fiber and when made into cloth resembles camel hair in color—

STANTON.

(Continued From First Page.)

lature in order to administer a spanking to a politician. One of the Assemblymen who had been nominated largely as the result of Stanton's efforts, once in office, became so cocky and inflated there was no approaching him at all. Stanton became a candidate against him just to "show him."

During his first term he had an important place on the Committee on Elections. Reelected two years thereafter, he was advanced to the chairmanship of the Ways and Means Committee, the most important chairmanship in the Assembly.

In this place, requiring sound business judgment, Stanton was unusually successful. His appropriations bill went through almost without amendment. The year following, the appropriations bill was massacred with more than sixty amendments in the Assembly and about a hundred in the Senate.

Mr. Stanton was not on the Ways and Means Committee that session; Mr. Stanton was, as theater people say, "resting." Mr. Stanton was standing in a corner with the number hung upon him. Mr. Stanton had supported a candidate for Governor not favored by the bunch, and was kept off all the committees.

Penalizing him as a force to be reckoned with, however, no opposition was raised when he became a candidate for the Speakership at the last session, in 1909.

AS SPEAKER.

Stanton's career as Speaker was a whirlwind from the start.

From the earliest days of the American rule in California, there have been four thirsty parasites sucking the blood of the State Legislature. The worst was the attaché system. Hundreds of men and women were employed at big salaries and on mythical jobs.

It is said that the man to whom was awarded the job of winding the clocks, used to sublet the contract to another man, who sublet it to a third, and the third made money out of it.

Men drew big pay for jobs of the duties of which they were blissfully ignorant. There were plenty to grab money out of the treasury and nobody to do the work.

The first thing the new Speaker did was to line up all the attaches of the House and hand them a line of good, straight talk. He told them that, thereafter, every man on the pay roll would either proceed to get busy or be fired.

The next thing he did was to commit a horrible outrage upon the old-fashioned junketing committees. It has long been the fashion for the State Legislatures to send committees on tours of "inspection" to look over public institutions in remote parts of the State; it was a very popular form of entertainment, for the State allowed 10 cents a mile each way. Inspecting public institutions was simply pie.

Stanton had the actual expenses of such trips computed, and cut down the allowance to 4 cents a mile; junketing lost its charms.

THREW OUT LOBBYISTS.

He also pried into the vague expenses of the "contingent expense," which was a fat graft, and cut it down to the bare bones.

The most awful yell went up, however, when he threw out the professional lobbyists, body and breeches. The Legislature used to be an old bear pit, with the lobbyists climbing all over the members. By Stanton's order, no one was allowed at the last session to pass the door-keeper without a signed order from the Speaker.

Although no one realized it at the time, these were but the advance trouble clouds preceding the most stormy session of the history of the State Legislature.

The anti-race track bill, the direct primaries, the consolidation act, and the Japanese bill were a part of the storm. Stanton had the distinction of being called a czar and a wielder of the big stick, along with other terms of endearment.

The "main event," as they say at prize fights, was, of course, the fight to pass a bill to prevent Japanese attending the public schools with white children.

It was introduced, by a crafty subterfuge, by that unspeakable old pest, Grove L. Johnson.

It went through the whole country like an electric shock. As Johnson claimed that the bill had been framed at the request of the San Francisco school board, President Roosevelt sent for the then Mayor Schmitz and the entire school board and read them the riot act in Washington.

PRESIDENT AND GOVERNOR.

He also wired a strong protest to the Governor of the State, urging that the bill be killed. It was supposed that the matter was shelved, but one day, a year ago last week, Johnson quietly brought out the bill, and, to the bewilderment and dismay of the whole diplomatic world, the empire of Japan was dealt a furious slap in the face, by a vote of 46 to 28.

The President, astounded by the news, sent a series of red-hot telegrams to California. The Cabinet went into conference. From Japan arose an indignant protest at this flagrant violation of a treaty. Over in Japan they began to shine up the warships, and our army officers began to wonder what they would do with our pitiful handful of troops against one of the world's great armies.

All of a sudden, this Los Angeles real estate man, playing politics for fun, found himself a world figure—appealed to by the President of the United States to save our flag from the dishonor of a broken treaty.

Peace has its victories. There are men who die for the honor of the flag when the batteries are changing front and machine guns are spraying out bullets like a hose; there are men who have suffered alone in dismal fever swamps for the flag. This happened to be a time when a man did slick politics for the honor of the flag. It nearly cost him his life at that, as the effort caused a break-down in which he was near death.

Like a general ordering a reserve into action, Phil Stanton told one of the Los Angeles legislators to change his vote so he could move to reconsider—and the game of lobbying that the world watched had begun.

The next day the motion to reconsider was to come up, and Stanton and his lieutenants spent the whole night trying to drag votes over against the detestable bill. Nothing doing. No one dared to change.

When the Assembly met the next day, one of Stanton's leading fighters sneaked up to the Speaker's desk. His head was bowed, and he looked like a shot dog.

"It's no use; we are licked," he said, shaking his head.

"Like hell we are," retorted the Speaker.

They hastily consulted over the list and he could see that they were beaten.

"I'm going to get this postponed," he announced, savagely chewing his cigar.

THE FIGHTING HEART.

"They won't do it," protested his henchman, disheartened.

Then Stanton showed that he had the fighting heart that makes men fight on when all hope is lost. Some one has said that pluck is fighting

YOUR LAME BACK WILL FEEL FINE.

OUT-OF-ORDER KIDNEYS ARE REGULATED AND BLADDER MISERY VANISHES.

A few doses of Pape's Diuretic will clean and regulate your Kidneys, ending Backache and Urinary trouble. No man or woman here in Los Angeles, whether young or old, can afford to neglect the slightest Kidney Disorder for a single day.

A real surprise awaits every suffered from kidney or bladder trouble who takes several doses of Pape's Diuretic. Misery in the back, sides or loins, sick headache, nervousness, rheumatism pains, heart palpitations, dizziness, sleeplessness, inflamed or swollen eyelids, lack of energy and all symptoms of out-of-order kidneys simply vanish.

Uncontrollable urination (especially at night), smarting, offensive and discolored water, and other bladder misery ends.

The moment you suspect kidney or urinary disorder, or feel any rheumatism, begin taking this harmless medicine, with the knowledge that there is no other medicine, at any price, made anywhere else in the world, which will effect so thorough and prompt a cure as a 50c treatment of Pape's Diuretic, which any druggist can supply.

It is needless to feel miserable and worried, because this unusual preparation goes at once to the out-of-order kidneys and urinary system, distributing its cleansing, healing and strengthening influence directly upon the organs and glands affected, and completes the cure before you realize it.

Your physician, pharmacist, banker, or any mercantile agency will tell you that Pape, Thompson & Pape, of Cincinnati, is a large and responsible medicine concern, thoroughly worthy of your confidence.

Accept only Pape's Diuretic — 50c treatment—any drug store—anywhere in the world.



Proven Pure by College Chemists

The Chemical Departments of both STANFORD and BERKELEY Universities have repeatedly analyzed Crosse and Blackwell's Pure Lucca OLIVE OIL and pronounce it absolutely pure olive oil of good color and flavor. Your grocer sells it.

SHERWOOD & SHERWOOD Importers
San Francisco-Portland-Los Angeles

DR. C. G. GARRISON

Cancers and tumors, internal and external, goitre and blood disease. Clark and Sherman Bldg.

314 W. 4th St., Room 201.

broken. Stanton grabbed up the scabbard.

He called some one to the chair and went down on the floor between the belligerent mutineers. Amid a death-like hush he was recognized by the Speaker.

The speech he made was a subtle masterpiece of political manipulation. He played on the fear all men have of the mysterious.

"Gentlemen," he said, darkly, "if you were in possession of the information in my keeping I am sure that you would agree with me that further consideration of this matter should be had. The situation is critical, but my lips are sealed. We are treading on dangerous ground, and I can almost feel the soil slipping from beneath my feet. Without asking you to pledge yourselves to vote against this measure, I do most earnestly request you to postpone further consideration for one week."

He succeeded in making them feel they were walking on top of some sort of mysterious volcano.

"Is that all so?" asked one of the Democrats, coming over and whispering excitedly to the Speaker.

Stanton solemnly nodded; and the Assembly uneasily and reluctantly agreed to postpone the vote to reconsider for one week.

The history of that week will never be known. It was a campaign of fierce wire-pulling, pleading, arguing, defiance, threats, cajolery, of telegrams from Washington, of consultations.

On February 10, with the Speaker glaring them straight in the eye, some hang-dog looking Assemblymen changed their votes, which had been for the anti-Jap bill, and voted to reconsider. The fight was won.

That night, the following telegram came over the wires from Washington:

FROM ROOSEVELT.

"THE WHITE HOUSE (Washington) Feb. 10.—Hon P. A. Stanton: Accept my heartiest thanks and congratulations for the great service you have rendered on behalf of the people of the United States. I thank the people of California and their representatives in the Legislature.

"THEODORE ROOSEVELT."

The Choir May Go.

"I hear that your church has installed a phonograph stuffed with sacred music."

"Yes. Had to do it. Choir hall struck."

"New scheme work all right?"

"It's beautiful. Never quarrels with itself, has no skirts to rustle, doesn't fret about the angle of its hat, refrains from gigging or powdering its nose, and if it gets out of order a mechanic can repair it."—[Philadelphia

POLICE CHIEF.

(Continued From First Page.)

E. H. Barmore, who is at the head of the Los Angeles Transfer Company; George Lyons, who is still urged, even though he says he is out of it; W. T. Harris, a Democrat, and Dr. Chambers, another Democrat.

In spite of the Mayor's declaration friends of Dr. Chambers said there is at least one commissioner who will stand by him to the last. Commissioner Wellborn is credited with supporting Browne, the Mayor is supposed to favor Galloway, Commissioner Davidson is understood to be back of Barmore and Topham is the Chambers man. Commissioner Johnson is credited with being for Chambers, too.

There was a stronger belief yesterday than before that the commission may choose some man who has not yet been named in connection with the position. The conferences yesterday were along that line, according to reports, and the effort is directed to obtain a thorough administration partisan so that the political end of the work will not be in any but trusted hands.

It was predicted last night that little short of a political miracle could bring the commission to one candidate by tomorrow night's meeting.

What Jackson Ought to Do.

"Well, by Jove, this is lucky," cried a young man as he heartily slapped the back of a gentleman whom he overtook in the street. The other turned around sharply and angrily, showing the face of a complete stranger.

"I thought it was my friend Jackson," said the young man, confused.

"All right," said the stranger; and he doubled the young man up with a tremendous poke in the waistcoat.

"What did you do that for?"

"I thought that was what Jackson ought to do," remarked the stranger, as he resumed his interrupted walk.—[Judge's Library.



Furniture For Real Home Co

The care-dispelling comfort—the rest to body a —that comes with an evening's relaxation roomy arm chair or rocker from the workshop "California" cannot be measured in dollars and cents.

To the undiscriminating eye—other chairs might look as inviting—but the of comfort is down in the hidden springs—the unseen upholstering—the of the framework—and the scientific lines upon which it is constructed the things which contribute that genuine comfort which is characteristic niture shown at the "California." They are the things which are and most important.

Our display of leather upholstered chairs and rockers is, undoubtedly, portant in Los Angeles, most of the pieces being upholstered in ea The price range is so extensive that every requirement can be met, and is the lowest for which equal quality can possibly be procured.

And the same can be said of our display of Morris chairs. We have hogany, mahoganized birch, golden oak and fumed oak, with leather and ions, priced from $8.50 to $60.00. The best Morris chair values in Lo

In one of our windows we show some typical comfort pieces—some, the shope, and which may be upholstered to order—as the purchaser may desire.

We invite you to come and sit in these "California" chairs—that you realize how comfortable they are. And compare our prices—price comparison creditably on the "California."

California Furniture
BROADWAY NEAR SEVENTH 639 TO 645



..FOR..

Monday AND TUESDAY

..ONLY..

Two Sensational Values for Men and for Women

Women's Boots or Oxfords $2.50

in patent colt with cloth or kid tops, very high arch and heel, extra short vamps.

VALUES UP TO $5.00

Burt & Packard Shoes for Men $3.50

Oxfords and shoes, all leathers. A big shipment of these quality shoes.

VALUES UP TO $6.00

CHRISTIE SHOE COMPA
412 SOUTH SPRING STREET The Home of Sh

JUST OUT
Southern Califo
STANDARD GUIDE
By the Los Angeles T
1910
The Only Complete Guide Ever Publish
A HANDBOOK FOR RESIDENTS
Being a Timely Directory Concerning
Concerning the Southern Pacific
MAPS AND ILLUSTR
Showing Automobile, Railroad, Trolley
PUBLISHED BY
The Times-Mirror Printing and
Los Angeles
For Sale at Newsdealers, Times
110 N. Broad
Price $1.00, By Mail

CENTER OF LOS ANGELES
5th Sto
AT FIFTH
RIS, WALKER

In Gowns, 8 to
owns, several
quality material,
with tucked and
ceptional 59c val-
e phone orders.
25

ek "Enla
$1.50 Art Linen
center pieces,
quality linen, real
work and cluny
.98 and $1.50 art
nday.
49

White
and Exquisitely
Instances Less
& Corset Cov.
Such carefully finished high-grade garments are rarely if ever sold for less than 49c. Drawers daintily trimmed with lace and umbrella styles in the beautifully finished embroidery yokes; back ribbon; great value

00 Petticoats
248
Skirts of fine muslin fin- ces, richly trimmed with extra dust ruffle; $4.00 $2.48.

ong Coats
Rain Coats an
Less Than M
Fitted or Semi
Extraordi
3
Tomorrow's coat values of thousands of women low, but it is extremely Remember that for $3.98 coats, perfect fitting style cravenette, in brown, tan trimmed with self-strapp graceful fitted or semi-fitte All on sale at $3.98.

$6.50 and $7.5
Walking Skir
Another remarkable sale spring styles that are cu skirts made of fine chiffon pan cluster plaited, strictly tailored black, blue, brown and raisin sha

OF PUBLIC.

LE DOWN IN

Central Amer- ues and Gen- by Frequent Married Last for Divorce.

This city has under peculiar C. O. Bianchi eldest son and in this city from which unjust taxes upon them under which republic con- on of the fre-

lity is a Swiss which he accu- country despite days he went ded some time, merica. He ac- rried and set- But his work constantly har- the frequent taxes and re- such a treu-

ages and one

WANTS D

Alvin S. Korts, county, who was m geles last September suit for a divorce a adultery, the allega wife went into and of ill-fame a month

MURDER V

Warden Reilly of in this city to be a of Manuel Fabela, murder of Officer M hard four years ago

DIES IN H

Mrs. Nora Larris the County Hospit after a lingering illn the sister of the late and was aged 36 ye

LIQUOR VI

Justice Ortega yes fine of $150 upon M park, charged with county liquor ord charge, that of gi minor, was also hel ant, but judgment this case pending go accused.

PTOMAINE P

The twin daughter Harry Pardee of Sa age, are reported pa were very sick for s ptomaine poisoning,



Real Home Comf

mfort—the rest to body and
n evening's relaxation in a
cker from the workshops of
red in dollars and cents.

r chairs might look as inviting—but the real
springs—the unseen upholstering—the pro
ic lines upon which it is constructed.
genuine comfort which is characteristic of
They are the things which are least

d chairs and rockers is, undoubtedly, the
the pieces being upholstered in our own
at every requirement can be met, and ev
lity can possibly be procured.

display of Morris chairs. We have them
oak and fumed oak, with leather and velo
The best Morris chair values in Los An

typical comfort pieces—some, the work of
to order—as the purchaser may desire.

these "California" chairs—that you may
d compare our prices—price comparison alwa

Furniture Co
NEAR SEVENTH 639 TO 645

..FOR..

onday

AND

UESDAY

..ONLY..

ational Values for
nd for Women

s $2.50

oth or kid tops, very high arch and
mps

UES UP TO $5.00

..... $3.50

all leathers. A big shipment of

ES UP TO $6.00

SHOE COMPA
TREET The Home of Shoe

JUST OUT
Southern Californ

STANDARD GUIDE
By the Los Angeles Tim

1910

he Only Complete Guide of
Ever Published.

A HANDBOOK FOR RESIDENTS AND
eing a Timely Directory Conveying
Concerning the Southern Pacific Co

MAPS AND ILLUSTRATIONS
Showing Automobile, Railroad, Trolley and

PUBLISHED BY
The Times-Mirror Printing and
Los Angeles

Sale at Newsdealers, Times Bran
110 N. Broadway.
Price $1.00. By Mail, 10c

FEBRUARY 14, 1

THE REAL BARGAIN CENTER OF LOS ANGELES
5th STREET Store AT FIFTH ST.
BROADWAY MUSE, FARIS, WALKER CO.

Muslin Gowns, 8 to 9 25c
...n gowns, several ...quality material, ...with tucked and ...exceptional 50c val... no phone orders.

J.W. Stamps Free

The White Parade



THE REAL BARGAIN CENTER OF LOS ANGELES
The 5th STREET Store AT FIFTH ST.
BROADWAY MUSE, FARIS, WALKER CO.

29c Corset Covers, 8 to 9 10c
Lace trimmed fine muslin corset covers, 1 hour at 10c. All sizes 34 to 44; amply cut and well finished; no phone or mail orders; none C.O.D., 29c values 8 to 9, Monday, at

...eek "Enlargement Sale" Reinforced by the Greatest Values Ever Seen in White Goods

Dainty Muslins and Waists, Fine Embroideries and Sheer White Material Rarely, if Ever, Priced So Low.

A dual event Monday that will attract wide attention in Los Angeles. Every woman will quickly recognize the wonderful savings afforded at these prices, in just the merchandise needed and wanted now. Months of careful planning and weeks spent in searching the market for bargains are behind this announcement. We are determined that it will be the greatest white sale we've ever held; certainly the values are beyond all comparison and in no instance has the quality been sacrificed. This white sale, coupled with our Enlargement Sale, will make of Monday one of the greatest shopping days in months.

...d $1.50 Art Linens 49c
...and center pieces, ...fine quality linen, real ...open work and cluny ...$1.65 and $1.50 art ...Monday.

20c, 40-In. Batiste, 8 to 9 9c
40 inches wide, sheer white batiste, one hour at 9c a yd. This is a value that should crowd the department, as every woman knows what she pays for this regularly; no phone orders, yard,

...y White Undermuslins

...e and Exquisitely Trimmed Garments. Prices ...y Instances Less Than Half. Third Floor

...rs & Corset Cov. 9c
Such carefully finished high-grade garments are rarely if ever sold for less than 49c. Drawers daintily trimmed with lace and ...ces, umbrella styles in the ...vers beautifully finished ...nd embroidery yokes; back ...with ribbon; great value

$1.50 Dainty Undermuslins 98c
Gowns, skirts and combinations, big assortment of dainty white garments at 98c. Gowns cut square, round or V shape necks, finished with deep lace and embroidery trimmed yokes; full cut skirts, with knee flounces, trimmed with fine embroidery lace and tucks, combination suits of cross-bar and plain muslin; trimmed with lace.

...5.00 Petticoats 248
...skirts of fine muslin fin... ...ribly trimmed with ...; extra dust ruffle; $4.00 ...$2.48.

$2.00 Undermuslins $1.48
Gowns, skirts and combination suits, carefully finished dainty white garments; elaborately trimmed with pretty lace and embroidery and beading, yokes of combination suits and gowns run with ribbon; full cut skirts finished with deep lawn flounces, trimmed with embroidery and lace; regular $2.00 garments on sale Monday at $1.48.

98c Waists 49c

Plain or Fancy Trimmed Models

Pretty white waists for spring. Now is the time to select an ample supply; this white sale makes it possible for you to get two waists for what you ordinarily pay for one, and such pretty styles, too. Smart new tailored styles, with plaited fronts. Also lingerie waists with embroidery fronts; all have the new bishop sleeves; sizes 34 to 44; sale at 49c.

$1.25 White Waists 75c
Choice of strictly tailored waists, with laundered collar and cuff; also dainty styles with embroidered fronts, carefully finished, well made new spring models; sizes 34 to 44; $1.25 waists, Monday, 75c.

10 Yards Long Cloth 89c
This is the regular 15c quality, fine English longcloth, smooth, firm, perfectly woven. Bolt of 10 yards; regular $1.50 value, Monday for 89c.

30c White Madras 17½c
32 inches wide, sheer white madras waistings, in several pretty patterns; both striped and checked effects, 30c quality, 17½c.

Three 50c Sheets $1.00
72x90 size, made of splendid quality bleached or unbleached muslin; special Monday only, 3 for $1.00.

75c SEAMLESS SHEETS—72x90 size, rare value at 53c
$1.00 HEMSTITCHED SHEETS—Seamless, 81x90 size, finest quality 69c
16 2-3c PILLOW CASES—42x36-inch, finished with 3-inch hem 11c
$2.00 WHITE BEDSPREADS—Several pretty patterns, sale $1.29

Fine Embroideries and Laces

Thousands of Yds., New Spring Patterns, See Our Front Windows—Values Unquestionably the Greatest this Year

35c and 50c Embroidery 15c
15c
In preparation for the semi-annual sale, we bought great lots of fine embroidery, from several importers; sample pieces and surplus stock. In every instance the prices paid were far below regular, hence tomorrow we offer you values that will have no equal in Los Angeles. At 15c you have choice of beautiful bands and edges, 6 to 15 inches wide, in match sets; 35c and 50c values.

15c, 19c and 25c Lace 5c
5c
Just the kind needed now for trimming dainty spring dresses; fine underwear and children's garments; real linen laces—match sets, of edges and bands, 1 to 4 inches wide; also sample bolts of beautiful French and German Val. laces in sets to match; width ½ to 1 inch; great variety of dainty patterns; not a yard in the lot worth less than 10c, and there are thousands of yards of regular 15c, 19c and 25c lace. All on sale Monday, 14, come early, choice at, yard, 5c

75c, $1, $1.25 Embroidery
29c
Rarely, if ever before, have we been able to offer such magnificent embroidery at 29c. Widths 15 to 27 inches, corset cover, flouncing and demi flouncing, with bands to match; sheer swiss nainsook and batiste embroidery in countless new designs, eyelet, filet, embossed and shadow effects; wide margins; all perfectly worked, values to $1.25 at 29c.

75c, $1 and $1.50 Lace 25c
25c
Imported trimmings, an assortment in which you can probably find just what you had expected to pay $1.50 a yard for. Beautiful embroidered net bands; Venise lace bands, and edges, Baby Irish edges, bands and appliques, also silk medallion and handsome oriental lace flouncing and bands; a big assortment; 75c, $1.00 and $1.50 laces for 25c.

Long Coats $3.98

Rain Coats and Cloth Coats Less Than Maker's Cost Fitted or Semi-Fitted Styles Extraordinary Sale



3.98

Tomorrow's coat values will rivet the attention of thousands of women. Not only is the price low, but it is extremely low on high grade coats. Remember that for $3.98 you buy regular $10.00 coats, perfect fitting styles, of wool mixtures and cravenette, in brown, tan and gray; all carefully trimmed with self-strapping and fancy buttons, graceful fitted or semi-fitted coats; cut full length. All on sale at $3.98.

$6.50 and $7.50 Walking Skirts $4.95
Another remarkable sale of walking skirts. New ...$7.50 skirts made of fine chiffon panama, serge, sicilian and ...or chester plaited, strictly tailored or trimmed with bands ...in black, blue, brown and raisin shades, $4.95.

WONDERFUL VALUES 8 TO 9 MON.

No Phone or Mail Orders on These—Be Here Early—Sale 1 Hour Only

75c AND $1 DRESS GOODS 29c
Short lengths, 1 to 6 yards long; stylish spring dresses; French flannel, panama, prunella, albatross and nuns' veiling; wide range of colors; values to $1.00 a yard. 8 to 9, Monday, 29c yard.

10c, 36-In. Lining 4c
Yard wide, satin finished cambric lining, in black, brown, green, gray, red and white; fine material for foundations, drop skirts, waists or linings.

35c and 50c Silks 19c
A great one hour sale in desirable silks; fancy and plaid pongee, plain china silk and fancy taffeta; medium and light shades for waists, dresses or suits.

7½c DRESS PRINTS 5½c
Extensive line of patterns and colors; dress prints and shirtings; regular 7½c quality, 8 to 9, 5½c.

12½c Huck Towels 7c
18x36-inch size; with red borders; fine quality for rooming houses; 12½c values. 8 to 9, 7c.

60c Cork Linoleum 29c
Cork linoleum; heavy quality in pretty geometrical and tile patterns; best floor covering for bath rooms, kitchens or halls; 2 to 4-yard lengths; 60c linoleum, 8 to 9, 29c square yard.

$3 Odd Lace Curtains 19c
Half-pairs of pretty white and Arabian lace curtains, slightly damaged in making, otherwise worth to $3.00 pr., 8 to 9 Monday, 19c ea.

10c Curtain Swiss 5c
Yard wide, pretty white curtain Swiss, in attractive stripes and block designs; a quality always sold for 10c; exceptional value, 8 to 9, at 5c a yard.

$3.00 Jumper Suits, 8 to 10,75c
These will be on sale 8 to 10; women's and misses' jumper suits made of fine linette in pretty light blue and white; nicely finished with tie to match; piped and trimmed with self-colored buttons; regular $3.00 suits, 8 to 10, Monday, for 75c.

Great Sale 5000 Ft. Hose at 10c Ft.

Regular 15c quality, guaranteed 1 year, ½ or ¾-inch size. On sale in the Basement Monday, while it lasts. No phone orders.

$1.50 13x13 Gas Oven 98c
1-Burner Gas Plate 98c
2-Burner Gas Plate. $1.98
3-Burner Gas Plate. $2.98
No. 1 Galv. Tub. 59c
No. 2 69c Wash Boards, 15c, 25c & 35c



Washing Machine—The Famous B. A. B. $7.75
Double Action Ball bearing 3 Cans Dutch Cleanser... 25c
$2.00 Wringer Bench $1.25
$1.25 Tub Bench ... 49c
7 Bars Radio Soap.. 25c

$2 White Baby Bath for $1.69
Splint Baby Baskets 59c
Others at 69c and 79c.



$1.25 Curtain Stretchers 98c
Others at $1.98 and $2.48.



Spring Suits $13.50

Satin Lined Stylish New 27 and 32 in. Coat Models, Fine Serge and Panama Regular $20.00 Values. Sale Monday

13.50



A superb collection of suits, conspicuous not alone for style but for quality, fine workmanship and handsome materials. We cannot too strongly emphasize the value represented at $13.50 Monday. The very latest spring models; satin lined coats 27 or 32 ins. long; finished with notched or soft rolled collar, inlaid with moire to match. The materials include panama, serges and hard finished worsteds. Just the cloth that will be most popular this spring; colors too, are fashion's prime favorite; navy, gray, brown, rose, Copenhagen and wistaria. Also black and white pin stripe effects; skirts full pleated; regular $20.00 suits. Every woman who buys one Monday gets it for $13.50.

Women's $8.50 Khaki Suits $5.00

Here's an opportunity for the athletic woman to save. Khaki suits for mountain or outing trips, plain, pleated or divided skirt, with blouse waists or Norfolk coats, finished with gilt buttons; rare value at $5.00.

---

of his sons came to this country for a time, working in the country near this city. Through the glowing letters of his son the family removed here, but about the time of the removal a son, aged 17, died in Los Angeles. The remains were brought here for burial at the time of the removal of the family.

WANTS DIVORCE.

Alvin S. Korts, well known in this county, who was married in Los Angeles last September, has instituted a suit for a divorce on the ground of adultery, the allegation being that his wife went into and conducted a house of ill-fame a month after marriage.

MURDER WITNESS.

Warden Reilly of Folsom has arrived in this city to be a witness in the case of Manuel Fabela, on trial for the murder of Officer McNaughton of Oxnard four years ago.

DIES IN HOSPITAL.

Mrs. Nora Larrison-Parker died at the County Hospital here Thursday after a lingering illness. Deceased was the sister of the late Mrs. Charles Hall and was aged 58 years.

LIQUOR VIOLATION.

Justice Ortega yesterday imposed a fine of $150 upon M. Hoffelt of Moorpark, charged with violation of the county liquor ordinance. Another charge, that of giving liquor to a minor, was also held against defendant, but judgment was suspended in this case pending good behavior of the accused.

PTOMAINE POISONING.

The twin daughters of Mr. and Mrs. Harry Pardee of Saticoy, 2 years of age, are reported as improving. They were very sick for several weeks from ptomaine poisoning, said to have been brought about by eating of frost-bitten oranges.

NEW COTTON RANCH.

E. E. Dunning, who, with A. Price and E. M. Elliott, have acquired 5000 acres in Mexican lands, has returned from an inspection of his holdings. He expresses himself as highly pleased with the land. Cotton will be grown extensively on the ranch.

MUZZLES FOR DOGS.

Glendale Owners Get Notices That Pets Must Be Restrained for Two Months.

GLENDALE, Feb. 17.—Copies of an order compelling all owners of dogs to muzzle or leach them while on any public street or park, for the next two months, are posted about the city. The Trustees took this action because of four cases of hydrophobia reported by the City Health Office during the last month.

During the first ten days of February thirteen building permits have been issued. Indications are that the activity will continue.

H. W. Hess of Los Angeles is building a $1200 bungalow at Fourth and Orange streets.

Munroe Hunter will erect a cottage opposite the Fourth street grammar school.

A St. Louis woman is advertising for pure buttermilk. The advertiser recites that no dairyman need apply. She says she has tried all the dairies in St. Louis and has been half around the world in a vain search for buttermilk of the good old-fashioned kind, churned in the good old-fashioned way, with little pieces of butter floating around in it.

TREE-SAVING.

LARGER WORK TO CONSERVE.

MORE CAMPAIGNING ON THE FOREST RESERVE.

Rangers Busy Running New Trails Along the Mountain Divides, Making It Easier to Reach Possible Fires, and Large Breaks Where They Will Do the Most Good.

More work is being undertaken this year than ever before to conserve the timber and water of the Angeles Forest Reserve. Supervisor Charlton said yesterday that the appropriations had enabled him to plan for more active campaigning the coming summer. At the present time his rangers are running new trails along the divides in the mountains, thus making it easier to get to a given point in case of forest fires.

These trails are seventeen or eighteen feet wide, "said Charlton," and are of the utmost importance in case of a fire. The flames generally run up the mountain-sides; if we have trails along the divide, the rangers can follow them to the point of danger.

Firebrakes from fifty to eighty feet wide are being constructed where they will do the most good. A telephone system connects the houses of the rangers. Boxes of fire-fighting apparatus are placed in accessible spots through the mountains. We are trying in every way to safeguard against destructive forest fires, for the Angeles reserve is of peculiar value, to this part of Southern California.

"In the government reserves are the watersheds and the heavy growth of timber that protects the little brooks and rivers. The value of our work has been appreciated not only by the State but by private concerns as well. At the last State Legislature, $50000 was appropriated for the work of conservation in the Angeles reserve. San Bernardino county has contributed $1400 and Los Angeles county will probably appropriate $5000 as it has done in the past two years. Fruit exchanges and citrus associations have given us $2500 to be expended on the watershed. The allotment of the forest service is $63,500, which includes salaries and expenditures for improvements."

Charlton said that forest fires are preventable at a cost slight in itself and insignificant compared with the value of the timber they destroy. Experience has shown the way to keep down fires to employ men to watch for them during the long dry summer and early autumn.

In a communication received from the Forestry Bureau at Washington, it is stated that the expenditure of a few hundred dollars in employing men to patrol the forests is more effective than the expenditure of many times this sum in the often futile attempt to put out fires that have gathered great headway.

Private owners are urged to cooperate with the rangers in watching the danger points during the dry season.

Another branch of the work that will be energetically prosecuted in the Angeles reserve this year is tree-planting. Charlton believes in setting out large areas each year to trees that are naturally adapted to the particular locality. The young trees are raised in nurseries and planted at the right time of the year. Spots heretofore barren will be covered with a thick growth of eucalyptus in a few years. It is stated that Southern California has 1,000,000 acres outside the national forests that could be made productive by planting the right kind of trees. When private owners awake to the knowledge that forests started now will be a valuable legacy to future generations, more interest will be taken in the work.

The United States contains 65,000,000 acres of stripped land that is suitable only for growing trees, according to estimates. The West contains 16,000,000 acres of naturally treeless land which could be successfully planted.

GRAVE DANGERS OF RADIUM.

Its Successes Accompanied by Many Casualties to Those Who Proved Its Powers.

It seems now fairly well concluded that the range of efficacy in radium therapeusis is exceedingly small, while its dangers are grave and generally irreparable. It is likely we shall have to conclude that radium has done more harm than good to suffering humankind, says the Dietetic and Hygienic Gazette.

We recognize that there are still enthusiasts. The council of the Royal British Radium Institute includes Sir Frederick Treves, physician to King Edward; Sir William Ramsay and Joseph John Thompson, professor of physics at the Royal Institution, and Sir Frederick in February last held the view that the utility of radium is likely to be very great.

"I have seen," he says, "moles removed by it. I have watched it cure a birthmark the size of a gooseberry on a baby's head; an angioma on a girl's eyelid as big as a plum; port wine stains can be removed by it; even lumps under the skin yield to it —four weeks' treatment dispersed one as large as a hen's egg; rodent ulcers of a certain type may also be successfully treated. At the same time, although we know that radium does these things, we know little else about it."

What we do know very definitely is an amazing list of casualties following upon such experimentation, by comparison with which the therapeutic triumphs here cited by Sir Edward should justly be termed contemptible.

Amazing claims are made in France for radium efficacy. In February last Degra's of Paris declared "We are no longer in a period of expectancy; we are now in a period of confirmation. At the Paris Radium Institute sixty-four out of eighty-six cases of surface cancer have been reported cured; all kinds of cutaneous affections have been treated successfully, it is said, and chronic rheumatism and tuberculosis have yielded to radium treatment. Cum grano salis, we advise.

On the other hand, the list of disasters due to the use of radium and its congener, the X-ray, is simply appalling. Dr. John H. Edwards, president of the British Electrotherapeutic Society, has (or had in 1906) a cancerous growth caused by constant exposure. His left arm has had to be amputated.

Another victim was Clarence Dally, who submitted to repeated amputations of fingers, and finally of the arms, but who finally died. Radium of Paris died from the effects of his experiments; so did Blacker of London, Dr. Louis Weigel of Rochester and Wolfram C. Fuchs of Chicago.

The Bulletin of the Geographical Society of Italy announces another Arctic expedition. The leader will be Baldwin, the leader of the Arctic expedition of 1901-1902. He proposes to explore the polar regions and to reach the pole. He proposes to follow the route taken by Nansen in the Fram. It is proposed to spend four years, altogether, in the search.

GOOD MOVE.

HAPPIER AS CONSOLIDATED.

an Pedro's Business Men Glad 'Twas Done.

oining Los Angeles Proved Advantage to All.

hat Citizens of the Harbor Town Have to Say.

Consolidation with Los Angeles is oving to be one of the best things t ever happened to San Pedro. This the consensus of opinion among the ominent citizens of the seaport, ualified only by the condition that os Angeles shall "make good."

Those who were opposed to consoli- ation acknowledge that so far they ave observed none but good effects, nd that on the whole business has en better than it ever was before. he large majority who were for com- g into Los Angeles from the first e more enthusiastic now than ever, ey believe that consolidation has en the making of both Los Angeles d San Pedro.

There are two things that are now manded of Los Angeles. One is bet- fire protection, and the other the ting of harbor bonds and their ap- ication to harbor improvements ac- rding to the pledges made. The eatest concern as to the city's inten- ons is that instead of taking advan- ge of the frontage in the outer har- the money will be spent in devel- ing an inner harbor.

If other suburbanites contemplating neration to the city of Los An- es were to talk with any of the sidents of San Pedro they would get immediate impression that every- ing is to be gained and nothing lost such a move. Even those who are clined to be impatient, because the nds are not already voted and the oney being spent, freely admit that e time is much closer than if San dro were still managing her own airs.

The following are some of the im- essions and suggestions of leading siness men of San Pedro on "How onsolidation Feels:"

Edward L. Blanchard, president of e Chamber of Commerce: "Business good, and things are looking fine. here will be a lot more enthusiasm out the situation, I expect, when s Angeles begins to do things down re. I am not one of those who ex- cted that San Pedro would get ev- ything she needed right on the spot e minute we went into the city. here is one serious doubt that we ould like to have removed from our nds, and that is this harbor building heme for Nigger Slough. Now ev- y man in San Pedro who knows ything about harbors, and there are ots of them who have a practical ac- uaintance with the subject, will tell u that San Pedro has one of the est deep water harbors in the world ght in the outer harbor. We tax- yers of San Pedro don't want to end our money in Nigger Slough un- l some of the resources of this outer arbor have been developed."

Charles Mason, real estate dealer, d formerly opposed to consolidation: believe the real estate business has en a little better. I have been han- ling a tract which Mrs. Dodson ned on the strength of consolida- n, and have sold about $50,000 worth property since we came into Los ngeles. There is more building going now than there has ever been be- re. I believe the people are very ell satisfied with everything Los An- les has done, and one of the most pular moves now would be to give us equate fire protection."

Capt. L. D. Hansen, leader of con- lidation forces, said: "San Pedro ouldn't have been on the map now it hadn't been for consolidation. We e now the best seaport on the Pa- ific Coast, and we are soon going to e the biggest. Take a look at what going on in this harbor today. Down re where they are working on the ner fill, driving the concrete piling. will be but a short time until you ill see the ocean liners from foreign aters at dock. There lies 146 acres longing to the city. What could San dro have done? It would have been long while before we could have sted $2,000,000 in bonds, as Los An- les will do next month. Now all at is necessary is to have $2,000,000 that money spent here in the outer arbor, and San Pedro will be a rival any port in the world. I am talk- g of this matter from the point of ew of a sea captain who has made it of the large ports of the world. nce let the people see this brought bout, and there will be no question bout what consolidation has done r San Pedro—and Los Angeles, too."

Henry Bailey, cashier of the Bank f San Pedro, and originally opposed consolidation, said: "There has en no disappointment so far in what as expected of consolidation. Our olice protection has been better, and e affairs of the town have on the hole been quite as well conducted. It ill be necessary for us to have better re protection very soon, or there will discontent on that ground. Most us are waiting now to see Los An- les "make good" in some of her romises, and will be quite ready to oplaud when the time comes."

O. C. Abbott, Sr., real estate dealer, id: "Business has improved noticea- ly since consolidation took place. here has been more building, the per- its showing a steady growth from onth to month. I believe there are me thirty or forty houses now in rocess of construction. The real es- te demand is very healthy. We have people who come in and look around for several weeks without saying ery much. As soon as they have be- ome thoroughly acquainted with the round they begin to buy right and ft. San Pedro seems to have struck strong and steady gait."

Arthur P. Fert, real estate dealer, id: "I have always been a booster r Greater Los Angeles, and I'm just s much of a one as ever. I suppose ere are some people here in San Pe- ro who hold to their same old objec- ons to consolidation, but I haven't eard any one point to a single in- tance in which we have lost anything o far. Whatever there is of discon- ent is based on what they think may appen in the future. Now, as far s I can see, that is the most promis- ng part of it. Here we are about eady to vote $3,000,000 in bonds to be pent in this harbor. That single thing will benefit every resident of this town s well as every property owner."

John T. Gaffey said: "The one thing hat consolidation means to both Los ngeles and San Pedro is a harbor. o far consolidation has not actually ccomplished anything in regard to he harbor, and to that extent is still ntested as an actuality. But we be- eve it is going to do something. So ar as I can learn there is no ques- ion but that the bonds will be voted. f the money is spent according to the ledges made to this city, which are n record, we shall soon have here a harbor adequate for the present needs f commerce. After that we know os Angeles will take all necessary nterest in further improvement and development. We are a little worried here now about the talk of going into the inner harbor with the city's improvements. It is almost impossible to believe that this can be true. After the government has spent millions in providing a splendid deep water harbor, are we to throw it all aside and go up a crooked channel into some mud flats to build another? It is so far out of reason, and the people of Los Angeles have done so much toward securing this harbor that we have, that we can scarcely believe any such plan would have a chance of prevailing."

E. E. Moores, assistant cashier First National Bank, said: "Our business has shown a marked increase in the past year, if that is any indication of how things are faring with San Pedro. So far as I have learned, the general tone here has been strengthened by the alliance with a more powerful municipality. The feeling among the merchants seems to be particularly good at the present time, and we are all very well satisfied as far as we have gone."

Ray Mitchell, hardware merchant, said: "There have been several noticeable improvements, among them the closing of the saloons on Sunday. We should like to see still further reform along this line in reducing the number of them. As to general conditions, I think they are better, if anything. We have better police protection, and we have prospects of more rapid development as a harbor city."

TEARS IN LOVE'S DREAM.

District Attorney Investigating Complaint That Girl's Age Was Misrepresented to Get License.

The young dream of love of Jake Snodgrass of Anaheim and Ruby Ruth, daughter of Edward Ruth of Sherman, may end in bitterness and tears, if the representations made to the District Attorney yesterday are true.

Friends of the family asked the official to look into the case, as they declared that the girl is only sixteen years old, and that her sweetheart swore she is two years older in order to get a marriage license, which was issued Wednesday.

For more than a year Snodgrass has sought to claim the girl as his bride but met with stern parental objections. He was denied admittance to the home of Miss Ruth, but this did not check his ardor. He addressed letters to her, which she received through the general delivery in Los Angeles.

Love letters passed between them daily for several weeks before her parents found out about this method of communication. They then restrained her from getting mail in this manner.

The girl came to the city to visit her sister, Mrs. Clinton Black, No. 935 East Fifty-seventh street, early last week. She left Thursday morning, saying she was going back to Sherman. She has not been seen by relatives since. From the fact that a marriage license was issued, it is believed that the couple has eloped.

A deputy district attorney will probably make an investigation of the case tomorrow. If he finds that the facts are as they have been stated, it is likely that he will issue a warrant charging perjury.

Might Always Wear It.

"John, do you recognize this hat?"

"No, I can't say that I do. It looks rather dilapidated."

"Yes. I have been keeping it as a dear memento. I was wearing it when you and I first met. That was eleven years ago."

"I hope you'll keep it always. It ought to convince you that you must have been mighty good-looking once, seeing that even with that thing on your head you caused me to fall in love with you."—[Record-Herald.

Rich in Cod Liver Oil

OZOMULSION

The Distinguishing Feature of Ozomulsion is its CURATIVE QUALITY Which All Other Emulsions Lack.

Food Medicine For the Home.

OZOMULSION is a Rich, Liquid Food—powerful as a Nutrient and Tissue Builder.

OZOMULSION is recommended for the Feeble and Emaciated, because it puts new blood into their veins.

OZOMULSION is recommended for Thin People, because it makes them plump or fat.

OZOMULSION is recommended for Puny, Sickly Babies, because it makes them grow into Strong, Vigorous Adults.

OZOMULSION is a Food Medicine that supplies all essentials necessary to preserve physical health. Physicians say so.

OZOMULSION is easy to take—easy to digest—easy to assimilate. These vital necessities make OZOMULSION the most VALUABLE SCIENTIFIC PREPARATION of Cod Liver Oil ever Compounded.

Ozomulsion is known, recommended and sold by worthy druggists everywhere in 16-oz. and 8-oz. bottles.

Always ask for Ozomulsion by name.

That all may experience for themselves what this exclusive preparation will do, a 3-oz. trial bottle will be sent by mail to all who send their address, by postcard or letter, to the Ozomulsion Co., 548 Pearl St., New York.

To Keep the Hair Light and Fluffy

(From Chicago Inter Ocean.)

The proper care of the hair does not require a woman to scour her scalp with soap and drench her hair with water until a shampoo, including drying the hair, takes the better part of the day. In fact, authorities say that the less soap and water used on the hair the better, as the alkali and moisture tend to make the hair coarse, dull and brittle.

If you want to keep the scalp clean and the hair light and fluffy, try dry shampooing. Put in a quart jar, or any other handy container, four ounces of powdered orris root and four ounces of therox. Stir and shake until thoroughly mixed. A beautiful cleansing powder with a delicate perfume will be the result.

Sprinkle a tablespoonful of this mixture on the head and then brush it well through the hair. This brings out the natural color of the hair, makes it soft and glossy, and if continued regularly, tends to make the hair long and abundant, for it is a natural hair grower.

Our Oakland Store Lease Expires and Cannot Be Renewed

Fully expecting to remain in possession, the Manager of our Oakland Store had prepared for a tremendous Spring and Summer business, only to be informed, when too late to make suitable arrangements, that the store had been leased over his head. So the

Enormous Stocks Carried

Have Been Shipped to the Los Angeles Store to be Sold Unconditionally and Absolutely Without Regard to Cost or Former Selling Prices





World's Most Sensati

WE confidently expect, during this ... pected sale, by far the biggest ... coat store in any part of the whole United ... ever got together under one roof at one ... woman can step into the store tomorrow or any day this week and ... suits him or her best and pay less than the factory boss paid the ... Should you miss this chance? Will you miss it?

THE COAT YOU WANT, FOR ONE-THIRD YOU EX...

Latest Spring Styles and Fabrics in "Goodyear" Raincoats, Cra... berized Silk Coats; Also Dusters and Mackintoshes; Rubber Sui...

$12.50 Women's Cravenettes	$3.95	$17.50 Men's Cra...
$22.50 Women's Cravenettes	$7.95	$22.50 Men's Cra...
$25 Women's Rubberized Silk Coats	$8.75	$27.50 Men's Dres...

HUNDREDS OF OTHER LOTS—TOO NUMEROUS TO MENTION

SALE STARTS 8 A. M. MONDAY AND CONTINUES THROU...

210 South Broadway — Goodyear Rain Coat Co — Bet... and ...

Is Your Valentine a Herpicide Girl?





Without a Flaw and Nothing Else

She is the girl with an aureole of beautiful hair. You can't mistake her.

She has no anxiety concerning the appearance of her hair, of good looks she has a plenty and is sure of her attractiveness, sure of herself.

Freed from the cares which invariably haunt the woman with ugly hair, the Herpicide Girl possesses a sweet dignity and winsomeness, an air of naturalness which, no matter how great the effort, never can be assumed.

There lurks about her an indefinable odor, a delicate perfume, identified only with Newbro's Herpicide. She embodies everything which goes to constitute feminine loveliness.

That is the Herpicide Girl and her secret is a wealth of fluffy, natural hair.

Newbro's Herpicide

Makes That Kind of Hair

There Are No Disappointments Results Are Always Positive

Kills the Dandruff Germ Stops Falling Hair

"It is a great pleasure to endorse the merits of Newbro's Herpicide.

"I consider it the best hair remedy in the world as it has stopped my hair from falling out, making it beautiful and fluffy. I shall always have a bottle on my dressing table.

"Mrs. John H. Miller,
"Lancaster, Ohio. 211 S. Broadway."

"My hair was coming out very fast and was real gray, caused from illness. Since using Herpicide my hair has gained its natural beauty, is thick and very soft.

"Hazelhurst, Miss. Mrs. May C. White."

One Dollar Bottles for Sale and Guaranteed by All Druggists. Applications Obtained at the Best Barber Shops and Hair Dressing Parlors.

SEND FOR SAMPLE AND BOOK.

Send 10c in stamps for sample and book to The Herpicide Company, Dept. 6B., Detroit, Mich.

FOR SALE AT ALL DRUG STORES.

Gloves and Parasols ARE MANUFACTURED BY Gorwit and sold at factory prices. Largest assortment in city. Parasols recovered and made to order at 117 WEST FOURTH STREET. NEW HELLMAN BUILDING.

WEBER'S CALIFORNIA ICE SAVING SODA FOUNTAINS WEBER SHOWCASE & FIXTURE CO. 316-322 S. LOS ANGELES ST. LOS ANGELES. WRITE FOR PRICES AND TERMS.

Young Men's and Youths' 1910 Spring Suits. Classy Models. $12.50 to $30. THE JUVENILE CO. 429 So. Broadway.

Watch Our Stamp Specials PEERLESS MARKET AND GROCERY Ninth and Main Phones, 10291, Bdw'y 3282

THE OWL DRUG CO. Three Stores in Los Angeles— 320 S. SPRING ST. BROADWAY AND FIFTH ST. And 625 BROADWAY.

Big Shoe Sale Special Bargain Tables in Basement today and tomorrow. MAMMOTH SHOE HOUSE 519 South Broadway.

"The New Standard Encyclopedia" is guaranteed to be new and complete. A University Society Consultation and Membership Certificate, entitling the holder to many benefits and privileges and good for three years, goes with each set. The certificate keeps the Encyclopedia up to date. Send postal to Times Encyclopedia Club, Times Bldg., for information.



A l
thou
coats
for
child
sorts
Good

orld's Most Sensation

E confidently expect, during this mo
pected sale, by far the biggest busines
tore in any part of the whole United Sta
ot together under one roof at one time
omorrow or any day this week and sel
s than the factory boss paid the oper
Will you miss it?

NT, FOR ONE-THIRD YOU EXPEC

s in "Goodyear" Raincoats, Cravenette
and Mackintoshes; Rubber Sundries

....$3.95 | $17.50 Men's Cravenettes
....$7.95 | $22.50 Men's Cravenettes
....$8.75 | $27.50 Men's Dress Coats
F OTHER LOTS—TOO NUMEROUS TO MENTION

NDAY AND CONTINUES THROUGHOU

oodyear RAIN COAT Co
Betwee
and Se



's
erpicide

Makes That
Kind of Hair

Germ
Falling Hair

et and was real gray,
erpicide my hair has
t very soft.
rs. May C. White."
AND BOOK.
k to The Herpicide Company,
, Mich.

ig Shoe Sale
Special Bargain Tables in
Basement today and tomorrow.
AMMOTH SHOE HOUSE
519 South Broadway.

e New Standard Encyclopedia" is
nteed to be new and complete. A
rsity Society Consultation and Mem-
ip Certificate, entitling the holder to
benefits and privileges and good
ree years, goes with each set. This
ate keeps the Encyclopedia up to
Send postal to Times Encyclopedia
Times Bldg., for information.

THE STATE CAPITAL.

O POLITICIANS LINING R BELSHAW FOR GOVERNOR

With the Bulging Brow and His Determina- e a Sure-Enough Dictator—Splendid Chance Stanton If the South Will Rally Solidly to port—Slamming the Dollar on the Bar.

[SPECIAL CORRESPONDENCE OF THE TIMES.]

CRAMENTO, Feb. 11.—We have ched the stage of rap- ement in the political ign. It is now more ble until the primary. ere is a warning of the ions. For organiza- have demoralization ong both wings of ty organization. The man ds the whip hands in a ty is either—or years— ty office. And the ers, 75 per cent. of ead, all of which may be ntments masquerading ey may get it.

method of cam- proposed one under ent system. He start- more than a year ore was to reach ons the primary. In has actually covered s Antonio to San Di- ys that he has met ople. Rush into a ed piece on the bar, sovereign people size hands if there is time. ere is the next place ore votes to the n this county money, and ere that Jordan has ed. But it's the way to

of hard campaigning started," said Jordan ounce this week. "I ll over election day. I ll the voters will ap- ends. Since last July 000 miles. That is primary means. And a poor man had no convention system." means, however, that not keep out of the of the expense. He votes spent less than ampaign for Governor. ndidate had back of him organization. With- would he have been? en his campaign

his pretenses, is con- that he does not know ference, and the direct ular. He possibly his correspondence is a lack of veracity and neurotic tempera- getting the upper writer has at least to know the dif- open and the hid- primary elections, a Rowell lately dis- ignorance. He knows about the primary practice, but poses a brown-tent leader l crisis.

has never under- for the several organization of the last November. ered the presidency persons, and did not n given to him as ne else would ratulate Rowell will ntment indicates a ht. He might learn the . They might tell the misgivings that they reluctant- ence of the league in

ment heretofore, the is a strong fac- and in politics to- its position as its there is no from which ence of being over-

as a boy, gave early traits which were more mature years. ing to the political of an Illinois Con- and is anything in ence, the father must about that time ing Fourth of July Propul. Chester as a boy with a bulging school prodigy. He ence at reciting "The Boulder Dock," but "Charge, Chester, over these last to affected his ran most abroad to strict regimen was and for what ailed glorious climate of ended itself to those ople for his welfare. placed under the his uncle, the Free- still clings to Charge"—charging

his bulging brow has political autocrat. He over those who to disagree with He is unfavor- Lincoln-Roosevelt heritage. I sug- verbatim the re- Oakland meeting of over which he holds show that he has the instructions Grover Lissner, who elected their adop- ed to furnish him a ion and. Those re- for the holding of a ject to consider candidates to be ty organization. This be composed of the of the executive district committee of the eighty As- of the State. The ention about

ntly qualified the committee from ty, Yet those Those only the ed in any one ty delegates. Yet ers from the or- ers from the nomina- ntion, but nominations, with ntion to a candidate for ntion, which the or- ers, belonging to the ntion. Neither ers have any au- ntion to affected his matters ntion, which the or- ers, belonging to the ntion. Neither ers have any au- ntion to affected his matters

nominating conventions before the primary, to agree upon candidates and thus concentrate their forces. The Democrats are going ahead with their convention, but Rowell has apparently changed his mind about it. Why go to all that trouble when he is entirely competent to pick out the nominees himself? Besides, the task of getting together that larger committee, or convention, with members from all the Assembly districts in the State, is an embarrassing one. For one thing, it would result in a showdown for the league, and demonstrate how weak it is except in three or four counties.

Davis has refused Rowell's tender of the Gubernatorial indorsement. Hiram Johnson has refused. Mott hesitates. There is only Belshaw left, or one of the many nobodies who have been mentioned. If the Call and the Chronicle are correct, Belshaw had a clear majority on the test ballot at the meeting of the league committee this week. But Rowell prefers Mott if he will accept, and there the case rests for the time being. What Rowell might decide upon tomorrow or next week, is something that even he would have trouble in predicting. Another meeting will be held next Tuesday.

Lissner and the other leaguers from Southern California are supporting Rowell in the plan to name a ticket in star-chamber caucus, and to ignore the instructions given them. They are afraid of the effect of a convention, although every one of them voted for it at the Oakland meeting. They lack the courage of their convictions.

At present writing, the indications are that there will be four candidates for the Republican nomination for Governor: Stanton, Curry, Anderson and a leaguer, probably Belshaw. With the assistance of Democrats registered as Republicans, the league candidate may possibly win. It would be idle to deny that this is a possibility. Curry is the present choice in the betting, but it is too early to drop the flag on any one of the four. If Southern California would come up solidly to the front for Stanton, he would stand a good chance, with the vote in the north split up as much as it is bound to be. Alden Anderson will be a dangerous competitor, however. If the organization gets back of Anderson, as the best man in the field of starters, the odds on the race will undergo radical change.

If Belshaw is turned down by the league, it is an open secret that his friends will go to Curry, providing he quits. There is one rock upon which his campaign may go to smash, however, and that is its entanglement with the fight for his present office. Curry office force is committed to Jordan. His direct lieutenants are talking Jordan and supporting Jordan. In return, Jordan can talk for Curry. But there are several other active candidates for Secretary of State who will take the bit and talk for some one else. Curry insists that he has made no combination, but his office seems to have made one for him.

And speaking of combinations between candidates, it is said that Judge Wilbur of Los Angeles will travel through the campaign as the team mate of Justice Sloss, both with the Lincoln-Roosevelt indorsement. Justice Sloss is a fine man and a good judge, but the southern candidate who wants help in this part of the State will be lucky if he can make a working agreement with Justice Melvin. There isn't a better campaigner in California than Harry Melvin, even though he be a grave—sometimes—and learned member of the Supreme Court. The south wants and is entitled to another justice. But if, as seems probable, there are four or five candidates from the south, the north will take both places again.

A single candidate from the south may win, while two or three will split the vote so that both Sloss and Melvin will be reelected. It must be remembered that the average citizen is inclined against making changes in the judiciary unless there is some good reason therefor. Hence, Sloss and Melvin are both assured of a much larger vote than would be theirs if they were running for the first time.

Isadore Dockweiler has been telling the people up here that Joe Call ought to be the Democratic nominee for Governor, but that if Call will not take it, he is for Senator Miller, of Visalia. The mention of Miller's name has been revived since the retirement of Gov. Gillett from the race. Miller plainly declared that he had no desire to sacrifice himself if Gillett was to be the Republican candidate. And the nomination has been conceded to Bell. But the Democrats are keeping mighty quiet about their intentions. By holding a convention to name the ticket they will be in a position to do whatever seems best at the last moment and to take advantage of Republican quarrels. Bell can have it, unless there appears at the time of the Democratic convention a fair chance of Democratic victory next fall. In that case, he can have it—if he can get it. If he does get it, he is certain to be knifed with much enthusiasm in his own party.

That journalistic exponent of Henryism, the Liberator, organ of the so-called League of Justice, is in the throes of dissolution. It appears this week a little larger than a postage stamp, and with a pathetic reference to its lack of money, lack of advertising, lack of income—and should have added, lack of a reason for existence.

Just another little item of news: Another candidate for Governor; as though there were not enough already. The friends of Mayor Druffel of Santa Clara are urging him to make the race. There's no law against it.

Roger M. Andrews, Menominee, Mich., head of the Department of Mineral Statistics of that State, is in the city. He will make a study of California oil and mining conditions.

WORTHY KNOWING

Simple But Powerful Prescription for Rheumatism and Lame Back.

This was previously published here and cured hundreds. "Get one ounce of syrup of Sarsaparilla compound. Then get half a pint of good whisky and put the other two ingredients into it. Use a tablespoonful of this mixture before each meal and at bedtime. Shake the bottle each time." Good effects are felt the first day. Any druggist has these ingredients on hand or will quickly get them from his wholesale house.

ONE DOSE MAKES INDIGESTION GO

HEARTBURN, GAS, DYSPEPSIA AND ALL MISERY FROM STOMACH VANISHES BEFORE YOU REALIZE IT.

Hundreds of readers of The Times will be forever rid of Stomach trouble after taking a little Diapepsin, which promptly stops food fermentation and regulates the digestion even in the worst out-of-order stomach.

If your meals don't fit comfortably, or you feel bloated after eating and you believe it is the food which fills you; if what little you eat lies like a lump of lead on your stomach; if there is difficulty in breathing after eating, eructations of sour, undigested food and acid, heartburn, brash or a belching of gas, you can make up your mind that you need something to stop food fermentation and cure indigestion.

To make every bite of food you eat aid in the nourishment and strength of your body, you must rid your stomach of poisons, excessive acid and stomach gas which sours your entire meal — interferes with digestion and causes so many sufferers of Dyspepsia, sick headache, biliousness, constipation, griping, etc. Your case is no different — you are a stomach sufferer, though you may call it by some other name; your real and only trouble is that which you eat does not digest, but quickly ferments and sours, producing almost any unhealthy condition.

A case of Pape's Diapepsin will cost 50c at any pharmacy here, and will convince any stomach sufferer five minutes after taking a single dose that fermentation and sour stomach is causing the misery of indigestion.

No matter if you call your trouble Catarrh of the Stomach, Nervousness or Gastritis, or by any other name—always remember that a certain cure is waiting at any drug store the moment you decide to begin its use.

Pape's Diapepsin will regulate any out-of-order stomach within five minutes, and digest promptly, without any fuss or discomfort all of any kind of food you eat.

COMMEMORATE ANNIVERSARY.

Lincoln Celebration at Tropico By Post and Corps and By the School Children.

TROPICO, Feb. 12.—Officers and members of W. P. Banks, Post and Corps, gave an interesting programme at G.A.R. hall, commemorating Lincoln's anniversary.

Following the singing of America, Mrs. D. S. Erskine, accompanist, an address was given by Mrs. Alfred Enblehardt, Corps President. Rev. J. H. Henry, Post chaplain, led in prayer. T. M. Barrett, Post Commander, gave an address touching upon the patriotism, loyalty and love for Lincoln by all of "Abe's boys." Mrs. Marilla Pratt read a paper on Lincoln's faith in prayer; Mrs. Susie Miller, on Lincoln's sympathy; Rev. J. H. Henry gave an address on "Lincoln," and Miss Cora Hickman spoke on "Lincoln as a lawyer." Mrs. David H. Imler rendered a piano solo. Brief speeches were made by Frank Campbell, Mrs N. P. Ogier and Mrs. J. E. Shuey, all of whom were personally acquainted with Lincoln.

Appropriate exercises were held in the assembly room of the Tropico schools, conducted by Mrs. M. E. McClure, principal, assisted by the teachers. A number of boys, in soldier costumes, seated in a tent, sang "Tenting Tonight." Pupils assisting on the programme were Mary Eichbaum, Dorothy Hebbs, Gladys Brunson, Murray Breeden, Mayme Imler, Lillie Schick, Muriel Turner, Elizabeth Utter, Lucile Bondy, Fannie Higgin. Pupils of Miss Ingraham gave drills.

A pleasing feature of the exercises was the patriotic music, given with enthusiasm and vim. The programme closed with the salute to the flag.

Grow New Hair With Swissco

Beautiful, Thick Hair is Grown by Swissco—Restores Gray or Faded Hair to Its Natural Color—Stops Dandruff.

25-Cent Bottle Free to All.

Every one who is bald has tried by every means possible to restore his hair, but not until the discovery of the marvelous Swissco Hair and Scalp Remedy has there been anything offered that would accomplish this result.



ASLEEP AT THE SWITCH.

Why Wear Yourself Out Fixing Up Old Switches, When You Can Have A Beautiful Head of Hair All Your Own.

The great remedy cures baldness, bald spots, falling hair, scabby scalp, sore scalp, dandruff, brittle hair or any other hair or scalp disease, and changes gray hair to its original youthful color and gloss.

If you are suffering from baldness or any of the troubles named above or have gray hair that you want restored to its original youthful color, let us send you a 25-cent bottle free for trial.

Swissco Hair remedy is for sale by all druggists at 50 cents and $1.00 a bottle, but the free bottle can only be had by writing direct to the Swissco Hair Remedy Co., 1727 P. O. Square, Cincinnati, Ohio, enclosing 10 cents as an evidence of good faith. The 10 cents does not cover actual postage and packing on the 25-cent bottle we send you.

For sale and recommended in Los Angeles at The Owl Drug Co. stores, 320 S. Spring st., 5th and Broadway and 625 S. Broadway.

If you don't buy your shoes at

"The Plymouth"

you don't buy your shoes

Right

452 South Spring St.

THE COPPER KETTLE TEA ROOM

223 Mercantile Place.

Our Fanny cooks like an Angel

Bullock's Bargain Basement

New Spring Suits Many Women Have Been Waiting For—Bargains $14.50



—New Suits—in harmony with all the requirements of Perfect Style for Spring—

See Window on Seventh Street.

—Strictly tailored, with shorter jacket, pleated skirt.

—Of French serge and diagonal in gray, tan, green, blue, black, brown and other good colors.

—Bargains at $14.50. If bought in a regular way, there would be a larger price to quote—An opportunity Monday for every woman who has been thinking of paying as much as $25.00 for a new Spring Suit. Basement.



First Great Display New Spring Hats

—Monday in the Bargain Basement.
—Models that are style perfect.
—Values that will surprise you. A variety that is unusually large.
—Corday, Turban, Mushroom Flower Hats in every shape and size and color that is good.
—$2.75, $2.25, $2.75, $4.25, $4.75—visit the Basement Millinery Section Monday.

New Spring Waist Surprise 98c

—Many are the 98c waists we have sold in the Bargain Basement to women who had expected to pay $2.00.
—These are the best waists we have been able to put forward at 98c. Beautiful styles of white lingerie, with Bishop sleeves, trimmed with embroidery and wash lace. Share them Monday, 98c.

A Very Special Purchase of 36-in. Wool Serges—Sale Monday 39c

—750 yards—in the lot. "Navy"—and black only. An extraordinary happening puts us in touch with this Dress Goods man just as he was ready and eager for a quick turn—the biggest kind of bargain Monday—39c Yd.

1000 Yards Satsuma Silk at 29c

—27 in. wide. Light blue, Cadet blue, natural and champagne—and two shades of old Rose. Bargain 29c yd.

See Our Full Page Ad. on Page 13, Pt. III

Those Great Values in Women's Shoes and Oxfords, At $2.00





—continue in force Monday—
—Seldom does such a splendid lot of factory checks—come within the reach of Los Angeles women.
—Boots, Oxfords, Slippers—including new Spring Oxfords in tan, brown and gray suede and patent colt—
—All leathers, all sizes—With faults—yes—such tiny faults, it takes a shoe expert to find them—and at $2.00, a mere fraction of worth, the bargains are great. Profit by buying shoes in the Basement Monday.

More of Those Cotton Batts at 5c
—Light and fluffy. They will sell like lightning at 5c.

100 Couch Covers Fringed Four Sides .. 79c
—Full length and width. Bright colors at 79c.

Curtain Swiss in Neat Figured Effects 10c
—Stripes and lace patterns included. A bargain, 10c.

800 Window Shades Complete with Fixtures 25c
—Good cloth, 3x6 ft. on strong rollers, 25c.

40-in. Bungalow Net. Bargain at 15c
—White, ecru or dark green, cable net effects.

125 Dozen Towels. Size 18x36, at 8 1/3c
—Mercerized, linen finish huck towels. Firmly woven.

75 Dozen Towels. Very Low Priced 2 1/2c
—Fully bleached, good quality, hemmed, ready to use, 2½c.

Women's Fleeced Underwear at 25c
—Jersey Ribbed Union Suits 25c.
—Children's Union Suits 25c.

500 Yds. of New Foulard Calicoes 6 1/4c
—Gray, light and dark blue, checks and plain colors. 6 1-4c.

2800 Yds. Hospital Gauze. Bargain at 4c
—36 in. wide, strong and sanitary. Bleached. 4c yard.

36-in. Cambric Muslin. Mill Remnants, at 9c
—Soft and fully bleached. Good lengths. Bargain, 9c yard.

Sale Percale Galateas and Dress Gingham, 10c
—Dark and medium shades in percale.
—Dark Galatea and light and dark Ginghams.
—A great combination table Monday at 10c yard.

Great Lot of Good Outing Flannel 7 1/2c
—Standard quality, 27 in. wide; warm and soft nap, 7½c yard.

Bullock's Broadway at Seventh

Some Fringe Quilts White or Colors.... 98c
—Large size. Fringed on all sides, some have cut corners.

900 Yds. Homespun Suiting. Bargain ... 14c
—36 in., in good colors and natural. Big value, 14c.

45x36-in. Pillow Cases to go at 12 1/2c
—A bigger bargain than the price would indicate, 12½c.

60-in. Mercerized Damask Priced 39c
—Heavy quality, bleached, flower and dot patterns, 39c.

Look at These Dinner Napkins, Doz. 98c
—Highly mercerized, 5-8 size, with fast selvage, 98c dozen.

600 Blea. Sheets. Size 81x90, at 63c
—Full width and length, linen finish, at 63c. Seamless.

Checked Nainsook. 27 ins. Wide. Priced 11c
—for a Bargain Basement stir. Surprising quality.

Blea. Huck Crash. Basement Bargain 5c
—16 in. wide, birdseye or dice pattern, at 5c yard.

How to Get Well and Keep So



Consultation and Diagnosis Free No Questions Asked



Dr. T. Leung. Dr. T. Foo Yuen

Tell You in its Seventh Edition of its 300 Page Book

HOW TO GET WELL

which they give for the asking. You should have it as your guide to health.

This book is valuable for many reasons. It not only gives a food regime, but also gives many home recipes for curing ailments. There is also printed in this book some of the testimonials of people who have been at death's door with diseases that the American doctor could not cure, but who got well and strong by taking our medicine.

— Any of these people are open to correspondence.

DRS. FOO AND WING HERB COMPANY
903 South Olive Street

OXYFOAM
The Peroxide Tooth Powder
25c
At All Druggists

Christie Shoes At Less Than Cost
412 SOUTH SPRING ST.

BRADFORD'S BREAD
THE CLEANEST BREAD SOLD IN LOS ANGELES.

"THE LEADING MILLINERY HOUSE OF LOWER BROADWAY"
SCOFIELD MILLINERY Co.
737 SOUTH BROADWAY

A stylish, thin model gold-filled
Waltham or Elgin Watch, Engraved With Monogram, $10
(It's worth double.)
MONTGOMERY BROS.
Broadway at Fourth.

Talks on Tee

By
Rex Dental C
(Incorporated.)

It Will Appeal To Y

The man or woman who h
ing better to chew with than
"false teeth," whether they ar
form of a plate or a so-called "
is in hard luck. They deser
pathy.

The introduction by the Rex
Co. of the Alveolar Method of
ing missing teeth without usi
or bridge marked an epoch in
science.

There has never been anyt
fered previously which was so
a departure from old methods.

Some people don't believe t
Alveolar teeth are practical ev
in spite of the thousands of
which we are able to point.

That is to be expected, of
for most people hate to take
new fangled things and won't
until forced to.

Here is a letter from a patie
had work done by us in the
of 1907, nearly three years a

Mrs. Stricker called at our
the other day, and she said
was as good as ever.

Rex Dental Co., Los Angeles, Ca
Dear Sirs:" The work I had
your office is thoroughly satisfacto
I can recommend you to anyone.
Natural teeth could not be mo
fortable.
I want to thank you again f
kindness to me, and wish you ev
cess. Yours truly,
MRS. A. D. STRI
2014 Holly Avenue, L

Our patients are numbered
thousands, and have come to
all corners of this country an
ada. We have not only improv
looks of all these people but
improved their health as well
have demonstrated beyond an
tion that the ALVEOLAR ME
of restoring missing teeth with
aid of partial plates or ordinary
work is a practical plan. Wh
tators have started up on ever
it is not possible to obtain th
outside of one of our offices.
method calls for no surgical op
—no boring or cutting into the
and is in no way painful or
ous. On the other hand, it r
the very highest type of dental
manship to make a successfu
of work. The men employed
are of the highest type, both
operating room and in the lab
The materials we use are th
obtainable, so, in coming to
dental work, or patients are
best possible hands. In spite
this, the work is not any m
pensive than any first-class
would have to ask, and not a
in most cases, because of the
volume of business which we

We invite you to come and
us to make a complete and
examination of your mouth. T
cost you nothing but your time
will be under no obligation t
any work done unless you ar
oughly satisfied to do so. If it
possible for you to come at o
us send you free of charge ou
entitled, "ALVEOLAR DENTI
which explains all about the n
It is a very valuable work
teeth, aside from its interest
plaining this remarkable met
restoring missing teeth, and th
ing of it will richly repay you.

The Book is yours. A post
bring it.

Rex Dental C
Dentists
203 Severance Buildin
COR. SIXTH AND MA
LOS ANGELES.
HOURS—8:30 to 5:30. Su
10 to 12.
OFFICES:
SAN FRANCISCO: SACRAM
Pacific Bldg. 615 K.
OAKLAND: FR
Bacon Bldg. Edgerly

S. NORDLINGER & SON
DIAMOND MERCHANTS
323 S. Spring St., Los Angeles

Legal

Notice of Annual Meeti

TO WHOM IT MAY CONCERN:

The Annual Meeting of the Sto
ers of The Pacific Mutual Life In
Company of California will be A
the Directors' Room on the firs
of the company's home office b
(Pacific Mutual Building,) northwe
ner of Sixth and Olive streets
City of Los Angeles, County of L
geles, State of California, on T
February 14th, 1910, at 11 o'clock
for the purpose of electing directo
for the transaction of such other
ness as may properly come befo
meeting.

Dated at Los Angeles, California
uary 11th, 1910.

GEO. I. COCHR
President of The Pacific Mutua
Insurance Company of Californ

C. L. D. MC
Secretary of The Pacific Mutual L
surance Company of California.

SEALED PROPOSALS WILL B
ceived by the Superintendent
Water Department, Phoenix, A
until 3 o'clock p.m., Wednesday
ary 16, 1910, for supplying fuel
a period of two (or three, at the
of the City of Phoenix) years, com
ing August 1, 1910. No bids will b
sidered on oil heavier than 14 deg. B
nor on oil from which any of the
ponent parts have been removed,
in process of refining or by other m
Quotations shall be f.o.b. point o
ment. Allowance shall be made
City of Phoenix for all sand, water
ment in the oil furnished in exc
1 per cent. The right to reject a
all bids is reserved.
WATER DEPARTMENT, CITY
PHOENIX,
R. A. CRA
Superinten

LOSES HIS GRIP.

EVERIDGE IS GIVEN A JOLT.

ANA EDITORS FAVOR PAYNE-ALDRICH TARIFF.

r the Senior Senator Departs t Association Meeting, Frank- Scribe Lets Loose a Flow of vinging Oratory Which Caused olutions to Be Adopted.

[DIRECT WIRE TO THE TIMES.]

DIANAPOLIS (Ind.) Feb. 12.—[Exclusive Dispatch.] Despite the ly potent oratory of Senator Bev- and the constant work of his ed followers in the ranks of the ership of the Indiana Republi- Editorial Association, that body ast evening, and incidentally af- e departure of the distinguished or for the scene of the Lincoln e banquet at Columbus, Ind., ed unanimously a straight out ement of the Payne-Aldrich

editors had, up to the time that t A. Brown of Frankfort, an ive speaker, appeared and asked ion, left the subject of the much sed tariff law with only bare on in the resolutions. But n did not wish it that way, and developed there were others of ame way of thinking.

Frankfort man briefly called ion to the fact of the omission, hen in impassioned style pro- d to plead his cause in a manner soon literally swept the editors osterdom off their feet. Smiles, s and an occasional wink were ed in at the apparent omission r moments before the Clinton r Demosthenes arose to speak dorsement of the Payne-Aldrich A little later, with set counte- s, the molders of public opinion ded that Brown was right and the indorsement should be in- rated with the resolutions al- adopted, and when the vote taken it was unanimous for ion.

eridge was on his way toward ubus, and there will be some who well fear to face the senior Sen- when they follow him to the Lin- League banquet.

FATHER OF FRIJOLES.

BY ALOYSIUS COLL.

Father of frijoles! Not the of the legume family—that first bean that hung over the gar- all of Eden, whose descendants been feeding the peoples of Asia and Europe and Mexico for gen- ns; but the man who has been g for years to show Arizona the soil of that Territory natural home of the pink which is caviar, salad, en- and desert for the prospector in ills and the Mexican housewife Douglas on the borderland of the tory of Arizona to Yucatan.

her of the frijole! The patriarch- udonym would indicate a white- d chief of the garden patch, an lated duplicate of "The Man the Hoe." But far from it. His is Frank Doan. A quick glance set his age inside 40—but thirty of the forty have been occupied study of the bean problem. He son of Hon. Fletcher M. Doan, e years District Judge of Cochise anta Cruz counties in Arizona, member of the law firm of Rich- n and Doan, specialists in land ts and mining deals both in Ari- and in Sonora, the firm having recently issued in booklet form a slation into English of the new an mining law, with lucid anno- s for the lay mind. Some might ute the keen face of Frank Doan law practice, but those who w him best realize that it is the which has stamped its likeness his countenance. His nose is a half-matured kidney bean; his are two seeds of the Kentucky ker; his snappy black eyes, ed through great glasses, re- e nothing so much as the germ of a Black-eyed Marifat or the ellipse of an Early Wax, while eart is as big and warm as a pot ston Bakes.

n is just now engaged in a cam- to show that while Ventura y, California, is making a record nty-five thousand acres of bean with an average yield of 42.45 s per acre, across the border, in ulphur Springs Valley of Arizona, ree hundred thousand acres of land, with conditions even more able than those which have made ira the bean wonder of the world. has just received from the ber of Commerce at Ventura on the bean culture and product nt county. He compares this data conditions and production in ern Arizona, with a view to ing what a future the great Ter- has in the production of this one egume. He sums up his reasons is conclusion in several heads.

tura county has no summer

The rains begin in September, beans are harvesting in Arizona, continue till May. The annual ll in Ventura county is sixteen s. The rainy season begins in ern Arizona in July or the lat- part of June, and continues till mber, when the crop is matured harvested during the dry weather succeeding. The annual rainfall Sulphur Springs Valley is seven- inches, or one inch better than in Ventura county. If the beans lanted in the Sulphur Springs just following the heaviest the crop while growing gets the t of six inches of rainfall during st and September.

tura county reports sales averag- twenty sacks of beans to the acre the best lands, and according to figures farmers are getting for harvest about eighty dollars an for beans. The agricultural re- however, give the average as more than half that figure. The ur Springs Valley is as fertile or fertile than other districts in the ern part of the Territory where ean crop is already an important s of wealth with the farmers and ers, and in these districts, notably south of Tucson, the average for beans has produced an aver- wealth of one hundred dollars an This comparison is the more for- when it is considered that the lands in Ventura county sell for hundred dollars an acre, while ands in the Sulphur Springs Val- may be taken up as the gift of overnment by homesteaders, or red by the laying of scrip, which s at present about fifteen dollars re.

average cost of cultivating and sting a crop of beans on an of Ventura lands is about fifteen enty dollars. The cost does not d ten dollars an acre in the Sul- Springs Valley, largely due to fact that the growing season in ern California is not more than months, or about half as long as required for maturity in Ventura The total value of the annual crop of beans in Ventura county is given as $2,775,000, produced on 65,000 acres of land, whereas the 200,000 acres of fertile land in the million acres within the Sulphur Springs Valley, if the present rate of Southern Arizonan production were maintained at one hundred dollars' yield per acre, would mean a revenue of $50,000,000. If only 10 per cent. of the crop were produced, the income would be three millions of dollars, or greater than the whole of Ventura county.

The Agricultural College of Arizona puts beans among the crops that are not grown with great success, and just why this is the average tiller of the soil has not been able to understand, in the face of the immense yields that have been taken from the lands so far given over to the bean culture. The Heffern Mining Company plowed up for the first time six acres on mining claims, by no means the best ground in the Sulphur Springs Valley, between Douglas and Courtland, last summer, and the production of frijole beans was astonishing. The pods were of gigantic size and the fruit also, while some of the stalks bore and matured as many as sixty-five pods. Samples of these beans and photographs of the field in various stages of cultivation are on exhibition in the Douglas Chamber of Commerce and Mines. Others who planted beans, among them Father Doan, found that the crop matured under the most adverse circumstances. Doan's experimental station is located just east of Douglas, against the mountains, where there is no opportunity to store water for irrigation, and he has been serving his crop to the guests he takes out to his ranch. During the next season he will plant beans and cow peas on the worst of his ground to demonstrate that any acre in the Sulphur Springs Valley, so long neglected, is the field for the frijole, with its wonderful richness in nitrogen and calores, which the government statistics give as 1605 calores per pound.

The Agricultural College gives the spring and autumn as the best time to plant in Southern Arizona, and some of the best crops have been harvested when the seed had been planted after the rains had ceased in August.

INDUSTRIAL PROGRESS.

Sugar from Corn Plant.

Experiments have proved that sugar can be made from Indian corn of equal rank with beet sugar. By the removal of the immature ear from the stalk such a reorganization of the vital forces of the plant occurs that little silica is deposited upon it, and a new supply of sugar and other nutricious elements is stored up within the interior cells and the stalk is considerably increased in weight. Late experiments have continued for a series of years at Murrysville, Pa., where machinery has been devised for the work of extracting the sugar content and for the utilization of the by-products.

New Use for Concrete.

One of the diversified uses of reinforced concrete is the construction at Owensboro, Ky., of a reinforced concrete dock which has been successfully launched and proven satisfactory.

The dock consists of an expanded metal frame plastered with concrete. It is fifty feet long, sixteen feet wide and four feet deep. The reinforcement is so put together as to form thirty hollow compartments, each four feet deep. When plastered inside and out these compartments are air and water tight. The concrete partitions of the compartments and the top, bottom, sides and ends of the dock are two inches thick. Three miles of fine wire was used in wiring the steel framework together. The proportions used in the concrete were one part Universal Portland cement, one part hydrate of lime, one and one-half parts sharp clean Ohio River sand and one part finely screened Ohio River gravel. The dock has two bulkheads, fore and aft. It draws fourteen inches of water and is capable of carrying a load of 118 tons.

By-product Coke Plants.

The United States Steel Corporation has now definitely decided to abandon gradually the great coke oven plants at Connellsville, Pa. The purpose is not only to anticipate the exhaustion of the Connellsville region, but to develop a system of by-product coking under which yield of coke from coal can be increased from 66 per cent. to 75 per cent., besides obtaining in the operation the valuable products of gas, tar and ammonia. In one ton of coal they are now able to save ten gallons of tar, twenty-three pounds of ammonia and from 3500 to 4000 feet of gas. The gas is the surplus above what is required for operating the coke plant. The value of these products is about $1.25, and by having plants erected in connection with the various iron and steel mills at different places a great saving in coal freight is contemplated. This system is similar in purpose to the by-products method adopted with such success by the oil and beef trusts. The initial mill in this plan has just been completed and out in operation at Joliet, Ill., and others are projected at Girard and Youngstown, O. As the Connellsville ovens go out, other by-product plants contiguous to the furnaces of the trust will be erected.

New Shingle Selling Plan.

The owners of several hundred shingle mills in Western Washington have decided to establish selling agencies in each shingle manufacturing district, and eliminate the middlemen who have been largely responsible for keeping the market demoralized by over production.

They invented "in transit" shipments, whereby the destination of cars would not be given to the railroads until they reach the eastern terminals. This permitted sales to eastern lumber yards after shipments were started. Sometimes several thousand cars have piled up at a Minnesota transfer point, demoralizing the market for months.

The shingle-makers now propose profiting by what the lumbermen have accomplished. Brokers and wholesalers, it is claimed have made a habit of pounding small shingle manufacturers needing money, inducing them to sell below cost.

By eliminating the middlemen much expense can be saved and better protection given the small manufacturers.

We Treat You 30 Days FREE



Blood Poison can never be cured with mercury or potash, for might as well know this first as last. Medical authorities say so. The most these drugs can do is to drive the blood poison back into the system and smother it for several years. Then when you think you are cured, pitiful mercury symptoms will break out, and you find that your bones have been rotting all the while. Your teeth will begin to loosen and your tissues, glands, brain, and vital organs will show the terrible destructive power of the mercury and potash. Locomotor Ataxia, Paralysis, Imbecility and Premature Death are then almost inevitable. Any medical authority will corroborate these statements. The remarkable vegetable Obbac Treatment does not drive in the

Blood Poison

but drives it out. It positively contains no mineral poisons whatever, so that once cured by the Obbac Treatment you never run the terrible risk of having your bones soften, your nerves collapse, your teeth fall out, your kidneys degenerate or your brain weaken. The Obbac Treatment is a marvel, producing remarkable changes in only 30 days. This is why we offer to any blood poison victim living, no matter how bad a case, a

30-Day Treatment FREE

You want to be cured and cured quick—not poisoned with mercury and potash for years. A 30-Day Treatment is yours for the asking. You will open your eyes at what it will do for you in a month. We treat you free for a month. Just write to us and get the treatment free. Then if you are satisfied it is the most remarkable treatment you ever took, you can continue if you wish. Never in your life will you ever again have such an opportunity for a complete cure, as is given you by this

Great Obbac Treatment

This is a square deal. You sign nothing, no notes, make us no promises, except to take the treatment.

The wonderful Wasserman Test, the only blood poison test known to scientists, proves that the body is completely purified by the Obbac Treatment, and that mercury and potash do not cure blood poison. Sit down and write to us giving a full history of your case in detail. We will treat your letter as a sacred confidence. Consultation and advice free. We will send you also the remarkable book, "Driving Out Blood Poison," Free.

THE OBBAC CO.

1180 Rector Bldg. Chicago, Illinois

A Penny Saved Is a Penny Earned—Now Is Your Opportunity to Save a Few D

The Crawford Shoe Store Quits Busines



The Crawford Shoe Store has been in business at 318 S Spring street for five years. For three years the fa Crawford Shoe was bought and sold exclusively. D ing the past two years many well-known standard have been added, and at this sale every pair—inclu all our new shoes intended for spring—wil sold at cost and less than cost. Absolutely n ing reserved.

Not an Odds and Ends Sale, But a Genuin Closing Out of Complete Lines



Absolutely Nothing Reserved

This is not a sale of "odds and ends" and "broken lines" with a small discount, but a genuine closing-out sale, priced for quick action, consequently we cannot spend much money advertising it. Remember this announcement and don't overlook an opportunity to buy good, standard shoes at cost and less.

Sale Started Yesterday (Saturday) and Broke All Records

Better Take Advantage Early, As All Lines Are Now Complete

All $5 and $6 Shoes
Including Standard Complete Lines of High and Low Shoes, All Leathers, Go on Sale at Only **$3.45**

$4, $4.50 and $5 Shoes
Priced for Quick Selling
To Close Out at **$2.95**

$3, $3.50 and $4 Sh
All Styles and Leathers
High and Low To Close . . **$1.**

Don't Wait Too Long Act Quickly

Crawford Shoe Store
318 SOUTH SPRING STREET

These Va Can't Last For

Talks on Snake Culture

No. 45—*One Kind of Fun*

A few days ago a young man of Oklahoma was arrested and filed away in the cooler for future reference. He was



a born humorist, and for several months he derived much amusement from setting fire to buildings. Fires had been epidemic in the town for a long time, and when it was discovered that this young man was responsible it was generally agreed that he had carried the joke too far. Even the Village Cut-up must observe some limitations. The young man, after being arrested, confessed everything. He said that whenever he took a drink of the old red goods he felt an irresistible longing to set fire to some building, and couldn't rest until he did it. The chief of police said "hoot, mon!" to such a story, and everybody heard it incredulously. Yet it is probably true. The man who takes a drink big enough and strong enough to hit the spot ceases to be sane until its effects wear off. A liberal four-fingers dose reverses the nature of many men. The peaceful citizen takes the war trail, and insists upon having trouble; the truthful man becomes an earnest and indefatigable liar; the honest man feels a strange desire to deal in counterfeit money; the loving husband goes after his family with a club. Willis says that Poe, the poet, was an ideal gentleman when sober, but one drink made a hyena of him. You may not do a criminal thing after taking a snifter or two, but you are sure to do foolish things, which is just about as bad.

Too Good a Liar.

"I should like to be excused, your lordship," said a man who had been summoned on a jury in England, says Cassel's Journal. "What for?" "I owe a man £5 and I want to hunt him up and pay it." "Do you mean to tell this court you would hunt up a man to pay a bill instead of waiting for him to hunt you up?" "Yes, your lordship." "You are excused. I don't want any one on the jury who will lie like that."—[Kansas City Star.

PSYCHOLOGIST STAGES HOLD-UP.

Kansas Educator Tests Memories of Eyewitnesses Under Great Excitement in Novel Manner.

[BY DIRECT WIRE TO THE TIMES.]

MANHATTAN (Kn.) Feb. 12.—[Exclusive Dispatch.] Prof. McKeever of the Kansas State Agricultural College performed an interesting experiment before a psychology class in which he staged a "hold-up" in his class room and afterward took testimony on the subject. The object was to test the reliability of eyewitnesses.

Prof. McKeever selected three young men to stage the "hold-up," and had them practice their parts in his office. They were instructed exactly what to do and what to say. All of these things were placed in a notebook in order that the testimony might be compared with the facts.

When the affair was over, Prof. McKeever told them the object of the testimony, and asked each member of the class to write an account of what happened.

One student in the affair was armed with a revolver, but some of the "eyewitnesses" could not say which of the three "actors" carried the weapon. Likewise, the testimony as to the appearance of the "actors" varied. One wore a raincoat, but when the testimony was taken, spectators couldn't agree as to which of the trio wore the garment. It was a case of trying to tell what was seen when excited, but the class could not do it, and agree.

New York State's largest canal, now being constructed, will cost $101,000,000.

BETTER THAN SPANKING

Spanking will not cure children of wetting the bed, because it is not a habit but a dangerous disease. The C. H. Rowan Drug Co., Dept. 276, London, Ont., Canada, have discovered a strictly harmless, yet never-failing cure for this distressing disease and to make known its merits they will send a Big Package, securely wrapped and prepaid, Absolutely Free to any reader of The Times. This remedy also cures frequent desire to urinate and inability to control urine during the night or day in old or young. The C. H. Rowan Drug Co. are an old Reliable House; write to them today for the free medicine. Cure the afflicted members of your family, then tell your neighbors and friends about this wonderful discovery.

CANCERS



Head Physician

WITHOUT KNIFE OR PAY UNTIL HUNDREDS OF THOUSANDS FROM PEOPLE WHO HAVE BEEN TREATED BY WE HAVE SAVED THEIR LIVES. BOOK SENT FREE. PRICE THIRTY-SIX YEARS.

We cure other diseases of the skin. CANCER NEVER spreads beyond the first stage. Come without fear. We refuse hopeless cases. We cure to stay cured. It pays you to investigate before it is too long. A Tumor or Lump in the Breast is often CANCER, and if neglected long IN THE ARMPIT AND FATAL.

Address U. S. CANCER CURE CO. Offices 745 and 747 S. Main St.

Kindly SEND THIS to Some

SAN FRANCISCO OFFICE

Los Angeles TIMES

1206 Call Build

PHONE—Kearney 21

Chas. W. Enni

245-47 South Spring St

...rtunity to Save a Few Dollars

...d Shoe ...usiness

...n in business at 318 South ... three years the famous ...nd sold exclusively. Dur... well-known standard lines ... sale every pair—including ...ended for spring—will be ...an cost. Absolutely noth...

...But a Genuine ...es



...nes" ...sale, ...pend ...nce- ...ood,

...Broke All Records ...e Now Complete

$3, $3.50 and $4 Shoes
All Styles and Leathers
High and Low To Close . . $1.95

...tore

These Values Can't Last Forever

...EET

...ANCERS C...

WITHOUT KNIFE OR P...
OR PAY UNTIL CU...
HUNDREDS OF TESTIMO...
FROM PEOPLE WHO WILL TELL ...
THAT WE SAVED THEIR ...
BOOK SENT FREE. PRINTED CO...
THIRTY-SIX YRS. CURING C...



We cure other diseases as ... CANCER NEVER PAINS ... stage. Come while it is ... We refuse hundreds, who ... It poisons deep or attacks ... long. A Tumor or Lump ...

Physician
IN WOMAN'S ...
TEN CANCER, AND IF NEGLECTED IT ...
THE ARMPIT AND FATAL RESULTS ...

...ess U. S. CANCER CURE CO. FOR ...
...os 745 and 747 S. Main St., County Bldg. ...

Kindly SEND THIS to Some One ...

SAN FRANCISCO OFFICE
Los Angeles TIMES
...206 Call Building
PHONE—Kearney 2121

...as. W. Ennis
...-47 South Spring Street

FREE Lessons In Art Needlework Knitting and Crocheting

As well as stenciling, burning, etc. 9:30 to 11:30 a. m. and 2 to 4:30 p.m. These lessons are under the direction of Mrs. L. E. Brown, who has again been engaged as teacher.
—Third Floor.

ARTHUR LETTS
Broadway Department Store
HOME 10571. BDWY. 4944. BROADWAY COR. 4TH. LOS ANGELES.

See Other Pages
Wonderful Value News

A separate page in which we tell of a colossal de... book sale at about 25c on the dollar.

And another page wherein we tell of great silk ... great $1 Waist Sale, Wrecked Sale neckwear, Sale of gi... hams, and other important value news to make this a wo... ble value week.



GREAT! Is The Word That Describes This Wonderful Purchase and Sale of Women's New Spring Suits and Dresses $15.00

But "great" does not half express the enthusiasm we feel in presenting such a wonderful assortment of cleverly made, cleverly finished and cleverly modeled garments. In no season past, at this early date, have we had a parallel buying opportunity.

Three Different Manufacturers Combine to Make This Sale Possible

When we tell you that the garments are the richly tailored kind that are to be so prominent this spring, when we tell you that we combined the purchases from three manufacturers to make this a great sale feature at $15.

When we tell you that two of the manufacturers are noted for the making of high class tailored suits, and one celebrated for silk dresses, we say when we tell you all this that we are just stating a few facts that will serve to direct your attention to this crowning suit event of the spring season.

The Three Illustrations Hint At The Styles

These three garments are drawn from suits included in the sale, which features

New Cream Serge Suits
New Silk Dresses
New Novelty Suits-

They came flying across the continent by express to be here just ahead of the department manager, who has arrived to be present at the greatest sale event of the month.

THE CREAM SERGE SUIT like the one at the extreme right is a 32-inch coat style and has the long shawl collar of black liberty satin. This is also shown with plain collar and cuff inlaid with black satin.

New Spring Suits $15.00

Of course, they were bought far under value, else we could never have sold them at this price. They're in the new 32-inch fitted models in the pretty spring shades and colorings. Have clever long lapel, two-button effect. Skirts full pleated. These of shadow checked panama and striped woolens full satin lined.

New Taffeta Dresses $15.00

Like the the illustration to the left. Solid blacks, blues and resedas, pink and white and novelty stripes in black, white, Hello and reseda. Beautifully trimmed with rat tail embroidery and lace yokes. New pleated skirt. Sale price $15.



$15.00 $15.00 $15.00

Dutch Bonnets Are the Biggest Hits Since the Famous Merry Widow

The Spring millinery season has brought forth no greater sensation than the Dutch bonnet. Have you seen them? They are the most charming style that has been produced in years.

They are so becoming to the younger folks, and they are so attractive, really you will want one the minute you see them.

We are fortunate indeed in being able to announce the readiness of a broad variety of these Dutch bonnets, made of silk hair braid. Some covered completely with small flowers similar to the illustration. Made with ribbon streamers. Prices start at $5 and upwards.

Yes, Plenty of Those White Milan Shapes $2.35

Seems as though everyone wants milan shapes in straw hats, and we're ready with the new Barrymore shape in white, burnt and black, $2.35 is the Broadway price—that you'll appreciate.

Our Famous Line of $5 Hats Are Blossoming Out in All Their Spring Beauty

Not since the first season, when we began to feature $5.00 hats have we been able to present a more notable gathering. Really, hats of such charm and character are seldom found below the $10.00 mark.

44 and 48-inch Imported Novelty Suitings That Should Be Priced at $1.50 and $2.00, Now . . . . . 95c YARD

To be able to buy such high class dress materials at 95c is as rare as it is remarkable. Just 25 pieces that we were fortunate enough to be able to secure at a vast reduction. These are not the ordinary dress materials that you'd expect to find at such a price, but high class dress goods, the imported weaves including mixtures, brown, grey, black, navy, mode, olive, wistaria, etc.



Women's Shoes, Oxfords and Pumps Compare With $3 and $3.50 Grades $1.95

Big Two-Day Feature Begins Monday

We're going to have two great sale days in the shoe section, by throwing down the price bars, we're going to offer shoes, oxfords and pumps for women. Footwear that was purchased under favorable market conditions. Shoes that were marked $2.45 and $2.95, although they are the equal of the $3 and $3.50 grades we're going to offer this great lot at $1.95.

Here are black cloth top button boots, of patent colt skin or gun metal calf.
Here are gray suede pumps, christy ties, with hand welted soles, marked now $2.98.
Here are patent colt skin oxfords, ties and pumps in all the late models.
Here are $2.48 and $2.95 spring tans in the new brown of russet shades; oxfords, pumps, etc.
And here are $2.98 high shoes of finest patent colt skin, odds and ends of the famous Duttenhoffer line. We advise you to be down early to share this great opportunity. Choice $1.95.

Men's Shoes and Oxfords Equal to $3.50 and $4.00 Lines $2.50

Marked by us regularly $2.95 and $3.45, because they came to us under market value. The opportunity to buy such well known branded lines as—

Thompson Bros., Burt & Packard, Kelly Buckley, Snows and other fine makes. Patent and plain leathers, oxfords are included in this sale, all sizes and nearly all widths in the assortment. But not every size of a style.

Children's Oxfords and Shoes For Early Spring Wear 69c

Long Pongee Coats $12.50

Pongee coats are scarce. These are the full loose or semi-fitted models. With military or plain coat collars. We have a splendid assortment ready for Monday, especially priced at $12.50.

New Skirts At $5.00

Can you duplicate them at the price. The manufacturer made a low bid to secure our business. Cretan serges, cream mohairs, tan mohairs, black, blue and brown panamas, and black serges, dozens of styles.

White and Gold Dinnerware Takes a Tumble in Price

We're going to discontinue a number of white and gold dinnerware patterns. Those of the fine Bavarian china. For that reason we've cut deeply into the prices. Making possible values of this sort.

6½-inch plates now 20c each.
7½-inch plates now 20c.
8½-inch plates now 25c.
Oatmeal dishes now 15c each.
Fruit Dishes now 12½c each.

Cups and Saucers, tea and coffee size, 50c pair.
Platters at 90c, $1 and $1.50.
Salad bowls at 60c.
Covered dishes at $1.25.

SET OF SIX WHITE CUPS AND SAUCERS, 75c.

These are ovide shape, German china.

TINTED GLASS VASES—The illustration shows these 8 to 14-inch vases in the raised floral designs. Note the variety of shapes. Direct importation from Germany, being a sample lot, the quantity is therefore limited in each case. Priced at 25c, 39c, 59c, 75c, $1.00, $1.25 and $1.50 each.



$10 CUT GLASS 8-INCH BOWL, $6.95.

Four styles to select from.

6 Cut Glass Salt Dips, 50c.

$1.50 Water Bottle, Needle Etched, 98c.



This Brooks Bread Knife 25c



Enamelware, Blue and White.

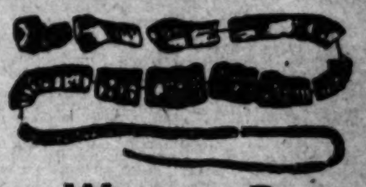
The imported kind, at a big saving.

4-qt. Preserving Kettle.
4-qt. Berlin Sauce Pan.
4-qt. Deep Berlin Kettle.
2½-qt. Pitchers.
2-qt. Tea Pot.
10-qt. Water Pail.
ALL CHOICE, EACH

59c

No. 4 Galvanized Garbage Can, 43c

These hold 4½ gallons.



Tape Worms Removed

YGLESIAS HELMINTHOLOGICAL INSTITUTE is t... only Institute in Los Angeles having the genuine remedi... of the late Dr. Manuel Yglesias, the Helminthologist.

We have exclusive possession and control of all his pa... ent Helminthological remedies. Here is shown only sm... portion of the parasites that inhabit the human body, caus... many and diverse diseases.

There are over 200 different kinds of parasites that ... flict suffering upon the human family. If upon examinati... tapeworm or any other parasite be found to exist in a p... tient a complete cure will be effected within a few hou... by means of the Yglesias treatment and the administration ... the Specific of Dr. Manuel Yglesias.

The specific is but a vegetable compound and in ... way can injure the health of any person, either child or adu... All treatments under the direction of DR. C. J. SCHMID... Consultation free. Hours 8 a.m. to 5 p.m. Office 741 S. H...

CRUISE OF 28 Days TO THE West Indies

By the Steamer MOLTKE
Largest Vessel Ever Sent to the Caribbean, Leaving New York
FEB. 22, $150 AND UP
For VENEZUELA, NASSAU and PANAMA CANAL
Also cruise of 16 days leaves Mch. 24

Also Summer Cruises to Norway, Spitzbergen, Iceland, etc.

Send for Travel Books, fully illustrated, to the HAMBURG-AMERICAN LINE, 160 Powell St., San Francisco, Cal., or H. F. Rice & Co., 609 So. Spring St., Los Angeles, Cal.

5 Acre Orange Lands

Close in—with water.
$1000—$25 cash; $25 month.
EMIL FIRTH
319 West Fourth St.
A8105; Main 2548.

MONEY—MONEY—MONEY
ASK FOR THEM EVERYWHE...

U. S. Cash Coupon Co...
A004
Geo. De Morris Ralph

...tives who do this, know what they are about for they know Joseph G. Cannon, and they believe in him, regardless of what people at a distance say, who do not know him.

Four times in succession; greater honor than was ever before conferred upon any man; they have chosen this venerable gentleman for the Speakership, because he is their next door neighbor in the Congress, and they believe in him.

Now, in the chair of the Speaker, this gentleman is perfectly harmless. But, the same majority that elected him proceeds to adopt a set of rules of procedure; a code which is intended to throttle the minority and compel them to permit legislation without undue delays. Those rules may be properly subjected to criticism, even to destructive criticism; but the man who is chosen to enforce those rules and does enforce them, is merely an instrument in the hands of the majority. He can be deposed at any time by that majority. He does not make the rules; but he is elected and reflected because the majority knows that he will obey the behest of that majority, and enforce those rules to the uttermost.

You see, it is useless to curse Cannon. If he were dead, some other strong man would be elected to enforce those same rules, who would enforce them. So, if any cursing is to be done, curse the rules, and not the man who enforces them. If any berating is to be done, let the men be berated who make the rules, instead of the man who does the bidding of the majority, in enforcing them.

But first understand, that the rules are intended to enable the majority to carry on business, and to prevent the minority from obstructing business, as was done in ye olden tyme.

Col. William P. Hepburn of Iowa, who was for twenty-six years one of the foremost members of the House, always opposed the rules, and repeatedly tried to have them repealed or modified. Here is an extract from his denunciation of those rules:

"When the 'Reed Rules' were adopted, the House was at the mercy of a mob, whenever mob spirit was rife. Then, under three privileged questions—to adjourn, to adjourn for a certain time, and to take a recess—under those three privileged motions, half a dozen men could hold the House captive for hours and days, by compelling round after round of roll calls; and this throttling of legislation by the minority was called 'a filibuster.'

"The 'Reed Rules' were intended to do away with that irresponsible mob. The purpose was accomplished by taking away from two of those motions their privileged character.

"But, while the House escaped from the power of an irresponsible mob, it has not escaped from the undue and over-grown power of the Speaker. In my belief none of the animadversions upon the Speaker can be imputed to the person of the gentleman (Mr. Cannon,) who now occupies that office in this body.

"If we are to have a benevolent despot, then the gentleman who is our despot would be my choice. It is not the man; it is the system against which I am in rebellion. I rebel against it because, through the power that we have invested in this gentleman, and that the Speaker has invested in himself from time to time by construction of the rules, we have changed the whole character of our government."

This is the end of the solo; a plea for "peace on earth" so far as "Uncle Joe" is concerned. It might be well to repeat the refrain of Col. Hepburn: "It is not the man; it is the system against which I am in rebellion."

Now, as to whether or not the system is faulty, men may differ earnestly and vehemently. History shows that the system, meaning the "Reed Rules," was successful in the hands of the masterful Republican Speaker; and history also shows that the system was successful in the hands of the gentle Democrat, Crisp, in subsequent Congresses. So, history shows that both political parties have used the system; and for the purpose of suppressing mob spirit and mob action, on the part of the minority.

As an old peddler in the Far West used to say when displaying his goods: "You pays your money, and you takes your choice."

Washington, D. C., 1910.

LONDON'S PORECLAIN MAN.

Strange Case of Ossification of Human Muscles While the Body Has Not Lost Sensation.

A case of myositis ossificans, or ossification of the muscles, is being watched with interest in England. Alban Rushbrook, the sufferer, has become so fragile through the disease that were he to fall down he would probably break in several places. He has become, in the words of one doctor, a porcelain man, says a London dispatch to the Washington Post.

The action of his left arm below the elbow, a very slight parting of the jaws, a twitching of the fingers of the right hand, a restricted movement from side to side of the head, and a halting shift forward and backward of one leg, comprise the whole range of movement left to him.

This disease makes very slow progress with him, but the doctors agree that his case os hopeless, and nothing can be done to stay its attacks. The movement of his eyes is almost the only sign when he is speaking. With the aid of two sticks he manages to shuffle slowly across the floor. He cannot sit down.

When he is not lying flat on his bed he leans upright against a stool. He has learned the trick of tilting his body back across the edge of the stool and of swinging his feet in the air, balancing himself in this position as though he were a plank. The effect when he does so is extraordinary.

His jaws are practically locked together. Through an aperture made by removing some of his teeth, his food is passed into his mouth. Smoking a pipe is one of his pleasures, that and reading.

"Sometimes I am in pain," he says. "That is when my muscles are inflamed. The doctors have told me that they can do nothing for me. When I was 8 the ossification of my muscles began. I first had a stiffening in one of my shoulders. They thought at first it was paralysis."

Rushbrook is now 42. To the touch his body and limbs are hard as iron, but he has not lost sensation in them. He can, indeed, feel the tickling of a feather, even over the most ossified part of his body. His digestion is good and his mind is quite unaffected.

In discussing the case of Rushbrook, Dr. Smyly, house surgeon of the Meath Hospital, Dublin, referred to William Clarke, a County Cork man, who suffered from myositis ossificans. The disease attacked Clarke when he was a boy, but he lived to the age of 67.

Dr. Woodrow Wilson, president of Princeton University, sailed yesterday from New York for Bermuda. He declined to discuss the situation at the university created by the withdrawal of the William Cooper Proctor $500,000 gift.

THE LANCER.

(Continued from Fifth Page.)

mmixed with bitterness. She that the "marvelous growth of t" is mainly due to the fact that Belasco has taken her up. ow has the "auspices," as thea- ople say.
protege of poor old McKee Rank- was a pariah; as the discovery vid Belasco, she is a transcen- genius.
ve never seen any one who was sure about Nance. She is a re- beautiful young person who pos- emotion in a series of hoarse As the action of the play grows her yells increase in volume, uld imagine that the last act be a dramatic cataclysm. I have had the courage to stay long to find out.

* * *

ates, the Runner.

Lee Gates has been so long in the attitude of a runner am anxious to see if he can get into motion after all; or er he has become frozen to the ng tape.
since I can remember, Mr. has been the threat held over candidates—of both sides.
that he has finally determined to t looks as though he meant to ter the manner of a flock of tur- in all directions at once.
certain that he will be a can- for United States Senator, Gov- and District Attorney, and pos- for the House of Representa-
not sure how many other he intends to run for. But he lso run.

* * *

e Is Here!

peroned by his adoring mamma, Bertie Paget of His Majesty's Guards, and a member of the Household, has arrived in New to look for an American heiress. the reporters came on board eamer to ask him how the pros- looked to him, Bertie fled in to his cabin and shut the door. an, however, look forward to the e home without apprehension. home, he will doubtless have the onal protection of a good, husky, ican widow, with $5,000,000, and sh in either hand, who will look any fresh reporters who try to the child.
Capt. Bertie were a fair repre- tative of the kind of men who are s in the British army, the Brit- on might as well let Germany the weight money and quit.
pily, Bertie seems only a sam- the parlor soldiers who stick d and jolly well cheer when Ed- s horses win auspicious derbies. e Majesty, out of his royal medi- a, evolves a new variety of hat. eal British officers are different. die, charging with the Light de, to cover the blunders of the ry dandies who hunt heiresses.

* * *

al of Two Pests.

muckraker magazines, whose l-class mail rate is threatened, made a terrific threat in retort, threaten to demand the curtail- of the franking privilege of the ssmen.
franking privilege is the de- e measure adopted by Congress vent self-aggrandization.
franking privilege is the right e Congressman to send free the speeches Congress wouldn't lis- through the overladen mails to uffering constituents.
muckraking magazines seem to the withdrawal of this right and cking-up of crating Congress- to talk each other into madness tupefaction.
muckraking magazines or the making Congressmen—it is dif- to decide which is the most erous nuisance.
en you pick up a cheap maga- you hold your nose. When you the galleries of the House of entatives, you think, "Good ns! This outfit makes laws!"

* * *

Street Cars.

campaign in favor of lowering peed of street cars makes me
trouble with street cars is that go only half a sane normal speed Half the time, the motorman he juice shut off, with his watch nd trying to keep down to the schedule.
akes half an hour to go to and the average residence district the trip should easily be made ben minutes. This is getting to city of great distances. Street- owness will become a serious ap to certain otherwise desir- districts.
s certainly pretty rough to sit d a street car that crawls like -sore snail; if there was some ot enough to stand on a street- ack, that person might not know h to step off when he saw a car coming.
ome wants to slaughter the fool f the public; but it's no reason he rest of us should spend half ves on a street car whose for- motion can't be detected with ked eye. THE LANCER.

TTERS TO THE TIMES.

Times freely publishes the views of ers on matters of public interest, without holding itself responsible ers' opinions. Be brief, write plainly, clearly. The space of 250 words, on the is sufficient for the point. Well-writ- ters are liable to be declined merely on of their length.]

Osleraization.

ANGELES, Feb. 11.—[To the r of The Times:] I have read in apers recently that our new city nment, on the plea of economy, discharged from the street de- ent twenty or more men on the d that they were 50 or more years e. I have looked over our city r and have not yet been able to hat any age limit has been fixed ty employés. If we are to have e limit, why not begin to enforce m the highest grade of city em- instead of the lowest. If so, elect to office men who have the age limit? If Osleriam is to l let us in least make it fair npartial. I have been told that men discharged were faithful in work and would compare favora- with the younger men on the force. of them are said to be taxpayers d soldiers, as well as owning lit- omes, probably not entirely paid and who, for some reason, are lled to seek this employment to rt themselves, and those who are dent upon them. I know that in r department some old men let out on the same plea, those was admitted to be satisfactory, oung men, with no experience, put in their places. Is it not ble that there is some other rea- han that of economy behind the rge of these old men? Possibly oung men may be more zealous al workers? Very likely they are. tting this to be true is that any reason why these old men should ave a fair show? If any one is turned out to rustle for a living be the young men. Down near illing waves of the blue Pacific vernment has wrected a magnifi- ome for the old soldier, where he can spend his last days in peace and plenty. A worthy and fitting tribute to age ond honored services. Over on Boyle Heights one of the grandest women of this, or any other State, has built and endowed a home for the aged women of Southern California, who, for any reason, are homeless and disqualified to care for themselves. A fitting tribute to aged womanhood. There is a wealthy gentleman, somewhat of an invalid, who is spending the winter in our city, who has at his home, I am told, quite a number of fine horses to which he is very much attached, and that he has made provision in his will that after his death each animal shall have a personal attendant to feed and care for it during the rest of its life. A very humane and kindly act, but the great city of Los Angeles, the most prosperous of its size of any city in the country, on the plea of saving a few dollars, will turn out to shift for themselves and families a score or more of men because they have reached the age of 60 or more years. God pity us if we cannot find some better way to begin to economize than this.

TAXPAYER.

A four-story laboratory for research into the nature of radium is about to be opened in Vienna. Infinitesimal quantities of the precious substance (about one-seventeenth of a gram) will be sold for $216 in a vial, the present market value of "10 per cent. radium being estimated at $60,000 a gram.

POPULAR RECIPE

This Home-Made Cough Syrup Stops Coughs Quickly.

Make a plain syrup by taking one pint of Granulated Sugar, add one-half pint of warm water and stir for two minutes. Put two and one-half ounces of pure Pinex in a pint bottle and fill up with the Granulated Sugar Syrup. Take a teaspoonful every one, two or three hours. Keep well corked and it will never spoil.

The effectiveness of this simple home-made article is surprising. It usually stops a deep-seated cough in twenty-four hours. It is also excellent for colds, whooping coughs, pains in the chest, bronchial troubles and similar ailments.

Use the real Pinex in making it, however. It is the most valuable concentrated compound of Norway White Pine Extract, and it is far superior to the numerous pine oil and pine tar preparations. If your druggist does not have it, he can get it for you without trouble.

The proportion above suggested makes a full pint of the best cold and cough remedy. The taste is so pleasant that the children take it willingly. The total cost is about 54 cents.

Strained honey can be used instead of the syrup, and makes a very fine honey and pine tar cough syrup.



The Millinery Enchantress

Has Woven Her Magic Spell for You.

FROM the charming new braids, ribbons, flowers, plumes, velvets and various diaphanous fabrics which Fashion has provided for the new season, the millinery designers have evolved scores of exquisite creations, possessing a witchery which is eloquent of the Springtime, and women will find it hard to resist. A wide range of prices from $5 to $30.

The New York

CLOAK & SUIT HOUSE

337-9 So. Broadway

The Style Shop of Los Angeles

New Lingerie Waists for Spring

Are Exceedingly Dainty and Beautiful.

WITH the first suggestion of really warm weather women eagerly turn to the light, summery lingerie blouses, the donning of which afford such keen delight after the more burdensome winter apparel. Never have we had the pleasure of showing so complete an assortment of these dainty, sheer models so early in the season. Priced from $2.75 up.

Long Top Coats

Shown in New Spring Styles

AMONG the first of the new Spring Coats to arrive are these clever models of light-weight mixtures in the pretty new spring shadings. Coats that are decidedly serviceable as well as stunning in appearance, and the price is only..... **$9.75**



New Shipment Military Capes

THE dashing military models still hold their well-earned popularity, but the price bars are down, and we have secured fifty of these graceful, full length black broadcloth capes to sell Monday at this surprising price..... **$3.50**

Our High-Class Tailored Suits Are Supreme in Style and Quality

$20, $27.50, $35, $39, $45 and Up to $55

WE take pleasure in the announcement that our line of strictly tailored suits for spring is complete and ready for your inspection. Every possible defect in the past, no matter how insignificant, has been remedied, and these beautiful suits are as nearly perfect as human hands can make them. The display includes suits of French and English serges, English suitings in plain and mottled effects, novelty fabrics, also coat suits of Shantung. The most critical could find no flaw in these superb suits.

Dressy Tailored 2-Piece Suits

Enjoy a Great Vogue for Afternoon and Evening Wear

Prices $45, $55, $67.50, $75 and Up to $97.50

THESE richly trimmed and elegant costumes will be worn on numerous occasions where Fashion has hitherto demanded a gown should be donned, and the street or calling costume need not necessarily be changed for a theater party. Many of these suits show the new French and Russian blouse effects, and the fashionable Tunic skirts, the artistic braiding and embroidering giving them an individuality entirely foreign to any of the ordinary suits. Some of the new colors are chamois, wistaria, pearl gray, artichoke, burgundy, coral, amethyst and Dutch blue.

Linen Dresses Take the Lead

For the Spring and Summer of 1910

EVEN though you are not yet ready to purchase your new Linen Frock for Spring, you will find it both pleasurable and profitable to look through the beautiful new models on display in the French Room. There are many plain tailored effects that are stunning, as well as those handsomely trimmed in Cluny and other linen laces. The new shades are particularly alluring, such as stone gray, natural linen, corn, smoke, new blues, rose shell pink, lavender, and, of course, white. Dainty, durable dresses priced $23.50, $29.50, $35, $39 and $45.

The New York Cloak & Suit House — The Style Shop — The New York Cloak & Suit House

Your Choice

Of 50 Sample Spring

$15 NOT ordinary $15.00 suits by any ... lid fitting models possessing ... ally well tailored; lined with ... quality generally used in much higher ... serge, panama, English tweeds and ... two-toned, striped and checked effects.

Dainty New Messalin

$15 STYLISH little frocks of soft, ... beautiful shades of pink, blue, ... dainty colors; pretty lace and ... trimmed to correspond; new waist ...

Imported Three-Piece Costumes; ... of Rare Beauty

Their Price Tickets Read $75 ...

NEVER before have we shown so beautiful an ... models, and the woman desiring a really exclusive ... sign will be perfectly safe in choosing from this ... not one of these beautiful three-piece costumes can be ... the city; therefore they could not be duplicated even by ...

White and Cream Se...

Were Never More Popular Than This Sp... from $19.50, $23.50, $27.50, $...

IT IS doubtful whether the White Serge Suit will ... Certainly it is safe from such disaster this coming ... it is predicted among "those who know" that the ... which are so delightful to contemplate, are designed to ... mand expected this coming summer. Los Angeles women ... in these pretty and appropriate Spring Suits, and most ... Style Shop.

New Separate Skirts ...

Freshly Arrived for Monday's ...

EVEN though you may not care to wear them ... cannot help admiring the clever new skirts of ... plaid, which is one of the many novelties intro... Spring. Some of these are trimmed with jet buttons; ... are kilted and cluster plaited effects in pretty diagonal ... ties, that will suit the woman with the most conservative ... you want the newest styles and most desirable fabrics ... Skirts, this is the place to come for them. Priced ...

The Style Shop — The New York Cloak & Suit House — The Style Shop

DuBois & Davidson

FURNITURE COMPANY

We Quit

Our lease will soon expire and we are going to shut up shop. We must get rid of our stock at any price. You will hardly believe your eyes when you see the astounding quotations on high quality furniture. This unheard-of opportunity will never occur again. It requires quick action on your part to benefit by it as at these prices the supply will not last long.

212-214 W. SIXTH ST.

STYLISH CLOTHES FOR MEN AND WOMEN ON CREDIT $1 A WEEK

PACIFIC OUTFITTING CO. 623 SOUTH BROADWAY.

Highland Park Sanatorium

Rates, $10.00 and up. A Home for the Treatment of DISEASES OF THE LUNGS AND THROAT. 5405 Pue Street. Phone—East 1256. Ask for Superintendent.

The Only Exc...

RECTAL SPEC...

On the Pacific C...



While there are ... disorders, I am ... Coast devoting ... medical work ... to the study ... gentlemen ... eastern college ... ent method of ... operation.

I C...

PIL...

Without ...

PILES I cure the most obstinate ... of other physicians and ... solute in its results and ... pain, inconvenience or loss of time.

FISTULA Heretofore Fistula has been ... With my method I cure ... solve the pile and the ... Under this treatment Fistula is cured ...

CONSTIPATION Abnormal ... constipation. After ... character I can ... ing the cause I cure constipation. This is ...

HERNIA I also cure Hernia ... business. I cure the most ... fee to cure or accept no fee ...

SEND FOR MY FREE BOOK If you are ... my method ... to any of my ... gladly furnish. My method is not ... this cure that you may know there is ... an operation. My method is not a ... ment," but is a rational, sensible ... tered at my office. I Guarantee to cure ... for my services.

Cured Patients are the ...

PROMINENT BAPTIST ...

My Dear Dr. White: I want to ... preciation for what you have done for ... the worst form of hemorrhoid YOU ... and during the treatment I did not ... therefore commend you and your ... ders. Very gratefully yours,

Rev. Edward H. Brooks (Baptist Min...

CHRISTIAN ...

This is to certify that Dr. White ... hage and ulceration of the rectum. ... hardly able to get about. Since ... single Sunday from being in my ... I have not had the slightest return of ... and will gladly write to any sufferer ... Wr. White did for me.

REV. D. N. BURTON, Pastor First ... Formerly of ...

WELL KNOWN REAL ...

For five years I had Fistula and ... pain and without being detained from ... Broadway.

Dr. C. H. White

HOW ...

Don't Be ... Ca...

50c BOX OF ...



"Gee! Look at the ...

New Lingerie Waists for Spring

Are Exceedingly Dainty and Beautiful.



WITH the first suggestion of really warm weather women eagerly turn to the light, summery lingerie blouses, the donning of which afford such keen delight after the more burdensome winter apparel. Never have we had the pleasure of showing so complete an assortment of these dainty, sheer models so early in the season. Priced from $2.75 up.

Choice M

f 50 Sample Spring Su

NOT ordinary $15.00 suits by any manu lid fitting models possessing the newe ally well tailored; lined with satin a ality generally used in much higher price ge, panama, English tweeds and other n o-toned, striped and checked effects.

New Messaline

STYLISH little frocks of soft, shimmer beautiful shades of pink, blue, lavender dainty colors; pretty lace and net yoke mmed to correspond; new waist line effe

ree-Piece Costumes; Exc of Rare Beauty

r Price Tickets Read $75 to $1

have we shown so beautiful an array e woman desiring a really exclusive co erfectly safe in choosing from this mag utiful three-piece costumes can be boug y could not be duplicated even by your

nd Cream Serg

ore Popular Than This Spring. 19.50, $23.50, $27.50, $35

ether the White Serge Suit will ever lose from such disaster this coming season. ng "those who know" that the new wo l to contemplate, are designed to meet th ming summer. Los Angeles women wi propriate Spring Suits, and most of them

parate Skirts for

Arrived for Monday's Sa

n may not care to wear them yourself, y iring the clever new skirts of Shepher one of the many novelties introduced are trimmed with jet buttons; then th laited effects in pretty diagonals and n veman with the most conservative taste. styles and most desirable fabrics in Sp e to come for them. Priced $6.75 to $

The New York

The Only Exclu

ECTAL SPECIA

On the Pacific Coast

While there are other p disorders, I am the only Coast devoting his entire medical work. I have d to the study of disease of gestive tract, and while eastern college I originated ent method of curing operation.

I CU

PIL

Fistula and All WITHOUT AN Without Cutting, Without detention from

I cure the most obstinate and long of other physicians and remedies. My soluta in its results and those undergoing convenience or loss of time.

ULA Heretofore Fistula has been cured only With my method I cure without the solve the pile and the wound heals in this treatment Fistula is cured without pain or

TIPATION Abnormal conditions in the constipation. After curing character I can state to you cause I cure constipation. This is done

IA I also cure Hernia without operation business. I cure the most obstinate fee to cure or accept no fee for my

OR MY FREE BOOK If you are a sufferer my method most thoroughly to any of my cured patients. My method is not secret, but a Specialist that you may know there is a "home cure" for ation. My method is not a "home cure" but is a rational, sensible application of my office. I Guarantee to cure every case services.

d Patients are the Best Fr

PROMINENT BAPTIST MINISTER

Dear Dr. White: I want to express to on for what you have done for me. After rst form of hemorrhoid YOU HAVE CU ring the treatment I did not turn aside e commend you and your method to all Very gratefully yours,

ward H. Brooks (Baptist Minister), 1

CHRISTIAN MINISTER CU

s to certify that Dr. White cured me of ceration of the rectum. Before going to le to get about. Since taking his treat nday from being in my pulpit. It is now ot had the slightest return of the trouble gladly write to any sufferer who is in d did for me.

D. N. BURTON, Pastor First Christian Church, Formerly of Ocean Park.

WELL KNOWN REAL ESTATE MAN

e years I had Fistula and prolapsus of the rectum. I was confined to my bed for a long time and was given up to die. I was without being detained from my business. I am now entirely well and sound as a dollar. C. H. White

A. The government of the United States would deport them.
Q. What do the Americans do in passing our national colors?
A. They either bare their heads or salute the flag in token of respect.
Q. What do the I.W.W.'s do with "Old Glory?"
A. Sing against it, hurl vile epithets against it, and spit upon it.
Q. What flag does the I.W.W. carry?
A. The red flag.
Q. What does the red flag stand for?
A. Blood—the flag of anarchy.
Q. What did the Mayor and Common Council do for the I.W.W. in Spokane?
A. Offered them a lot to speak in, allowed them the use of one of the courthouses in the City Hall and permitted them to hold all the meetings they wished outside of the fire limits.
Q. What is the politics of Spokane?
A. It is a Republican city.
Q. What are the politics of the Mayor of Spokane?
A. Independent Democrat.
Q. How did he come to be elected?
A. In a popular uprising against ring rule. He was elected by a large majority of the votes of the people because they thought that his record as a business man and Councilman showed that he was apt to make a good Mayor.
Q. What has he proved himself to be?
A. One of the fairest and best Mayors Spokane has ever had, universally respected by everyone.
Q. What has the Mayor done for workingmen lately?
A. Closed the doors of six employment agencies.
Q. Why?
A. Because they broke the laws and cheated the workingman.
Q. What did he also make them do?
A. Refund the money they had gotten by misrepresentation.
Q. What is the present Spokane law against street speaking?
A. "It is unlawful for any person or persons to hold any public meeting or make any speech, give any show, performance, exhibition, or do any other act which would tend to draw or collect a crowd upon any street, alley or sidewalk."
Q. Whom does this ordinance apply to?
A. Every one within the fire limits of the city.
This law has prevented the Salvation Army, Volunteers of America and kindred organizations from holding public meetings, so that there has been no unfairness shown to the I. W.W.'s.
Q. Did the authorities first warn the I.W.W.'s before the arrest?
A. They did.
Q. What did the I.W.W. do?
A. Telegraphed and wrote to distant cities for hobos to come who had no money with which to pay their fares, in order that they might break the existing laws.
Q. Did they come?
A. They did, by hundreds, broke the law, filled the jails, so that the Chief of Police was obliged to arrest over 400 of them.
Q. What else did they do?
A. Published inflammatory literature and sent broadcast through the country lying assertions about the city; sent for a woman named Elizabeth Gurley Flynn-Jones to make inflammatory speeches to create sympathy just because she was a woman.
This woman's husband was the manager of the I.W.W.'s at Missoula. Neither of them have any source of income, take up collections nightly in order to get an income.
Q. Was Miss Flynn arrested and put in the City Jail?
A. Listen to the answer of Mayor Pratt: "It may surprise you to be informed that Miss Flynn was never confined in the Spokane City Jail, that inasmuch as the charge preferred against her was conspiracy under the State law, she was confined in the Spokane County Jail, over which the city and its authorities have no jurisdiction."
Q. What kind of a city is Spokane?
A. One of the finest in the world; climate temperate, scenery beautiful; population of over 122,000, and one of the finest Chambers of Commerce in the United States, now numbering over 850 in its membership. Listen to the recent report of Secretary Levi C. Monroe, for 1909, just published:

Bank clearings	$306,564,454
Bank deposits	22,930,661
Building expenditures	8,756,250
Jobbing trade	27,000,000
Population	122,500
Number of manufactures	450
Capital invested	14,200,000
Output of products	19,000,000
Wage earners employed	7,000
Wages paid	6,500,000
Taxes paid on real estate	60,111,240
City taxes	10 mills

With such a report as this, from one of the finest bodies of business men in the world, and the statements of a first-class Mayor and Chief of Police, will you who read this article believe the statement of an unreliable body of lawbreakers who are strangers in our city and have no interest whatever in it?
Q. What did the Spokane Chamber of Commerce do in reference to this matter?
A. They passed the following resolutions unanimously:
"Resolved, by the Spokane Chamber of Commerce, representing the commercial interests, the employers and well wishers of labor, that we most emphatically condemn the acts and attitude of the irresponsible leadership of the Industrial Workers of the World, as un-American, un-patriotic and undesirable, and a menace to the peace, prosperity and happiness of the community. Be it further
"Resolved, that we most heartily commend the Mayor, City Council, Police Commissioner and police officers for the firm stand they have made for the enforcement of law and order; that we indorse every action taken to protect life and property and uphold the peace and dignity of the city, and that we unanimously recommend that every encouragement and resource be placed at the command of the authorities until this reign of lawlessness shall cease."

NEW TESTAMENT IS REVISED.

Thirty-eight Years Has Elapsed Since Work on Marginal References Was Begun.

[BY DIRECT WIRE TO THE TIMES.]

LONDON, Feb. 12.—[Exclusive Dispatch.] Bible students are keenly interested in the announcement of a new edition of a revised version of the New Testament, with full marginal references. The task has taken thirty-eight years, having been begun in 1873 by the late Dr. Frederick H. Scrivener and the late Prof. Moulton. The revised version, published in 1898, contained only abridged references.
In recent years Drs. J. H. Moulton and A. W. Greenup have been engaged in completion of the work. To many verses of gospel and epistles they have added nearly 100 marginal references, each bearing upon the text or meaning of the verse.
"I often worked ten to thirteen hours a day during my vacations," said Dr. Greenup today. "To aid me, I had large sheets printed with gospel text in large type, and the amplest margins. On these I compiled a list of references. References to a single verse occupied from the first to the last of thirteen years, returning to it, as I did over and over again. The publication will take place in a few days, and I presume that Bible students throughout the world will want the new work."

The world's best ventilated house is located on a hill and draws its air supply from lime caves beneath it.

HER HEAD SHAVED BY MISTAKE

A few months ago the case was reported of a little girl living in Hackensack who was sent to three different hair specialists in New York for treatment of a scalp affection which they considered a contagious disease. One went so far as to have her hair shaved off. Later, the trouble was found to be a simple case of eczema, which was cured in a few days by poslam.
In the various forms of skin troubles in both infants and adults, poslam produces beneficial results from the first application. Eczema, acne, herpes, rash, tetter, etc., yield readily to its remarkable curative properties. Occasional applications will quickly banish pimples, blotches and complexion blemishes and will relieve and cure itching feet, scaly scalp, humors, etc.
Poslam can be had for 50 cents at any reliable druggists, particularly The Owl Drug Co., who make a specialty of it. Or the Emergency Laboratories, No. 32 West Twenty-fifth street, New York City, will send a trial supply free by mail to any one who will write for it. This is sufficient to show results in 24 hours.

HOW TO GET FAT FREE

Don't Be "All Skin and Bone" When You Can Speedily Become Plump and Attractive.

50c BOX OF NEW DISCOVERY MAILED FREE



"Gee! Look at that pair of skinny scarecrows! Why don't they try Sargol?"

This should attract the eyes of every skinny, scrawny, cadaverous man or woman who reads this paper. The missing link between food eating and fat making has at last been discovered.
The principle which turns food into solid flesh has been located, analyzed and reproduced in tablet form for all to take.
The chronically thin are generally hearty eaters. Many a man with a big bay window can't lean than some withered up shrimp with hips like two clam shells nailed to a board.
Eating will not produce fat unless the food be assimilated.
Assimilated is the word.
Fresh, well-nourished men and women assimilate their food. Skinny people do not.
That is all there is to it.
Give a thin, scrawny woman the power to assimilate her food properly and in a fortnight she may develop a rounded figure which will be the admiration of passers-by. Let any fat and easy happy-go-lucky specimen man lose this power to properly assimilate his food and in a jiffy his clothes will hang in festoons upon his emaciated frame.
During the past ten or twelve months many convincing tests have been made with a new treatment. It seems to contain what might be called the active principle of assimilation. Its record as a fat and flesh builder has been so remarkable that arrangements are now being made with leading papers whereby all readers can have an opportunity to test this new discovery free of charge.
The name Sargol has been given to this new preparation. By using it you may expect to put on flesh in a remarkably short time. The food you eat will be turned into firm, healthy tissue, red blood, bone and muscle, and will not pass unassimilated from the system—as formerly.
Take Sargol and you can eat anything and everything in reason, you will be free from fits of the blues, can hold up your head and meet the world with a smiling face.
No one knows the mortification that thin persons suffer but they themselves. Thin folks get the sneers and rebuffs. Scrawny men never look like real money and they are crowded aside in the race for success. Thin women are pushed up against the wall and left there. It is seldom that a skinny woman is very popular.
By special arrangement, all readers who are lacking in bodily development and symmetry can make a test of Sargol free of charge. All you need to do is to cut out the coupon below and send it today with your name and address to the Sargol Co., 64-P, Herald Building. Full directions will be sent with the free treatment. You will be shown clearly why it is that you have remained thin and what to do to put on more flesh.

COUPON.

This certificate and 10 cents to help defray distribution expenses entitles the holder to one 50-cent package of Sargol Tablets, the home treatment which make thin folk plump and attractive. Issued for account of Los Angeles Times.

GOOD FOR TEN DAYS.

The Sargol Co., 64-P, Herald Building, Binghamton, N. Y.

FURNISH YOUR HOME ON LIBERAL CREDIT



GREATEST BARGAIN FURNITURE STORE IN THE WEST

Specials on Sale This Week!

Automobile Suburban Delivery---Free of Charge!
Goods Delivered to Homes in Nearby Towns in Perfect Condition



Chairs On Sale!

$1.00 CHAIR—Hardwood, neat embossed back, shaped seat, solid construction, special..... **75c**

$1.50 CHAIR—Quartered oak finish, smooth top panel, strong braced back, saddle seat..... **$1.10**

$2.35 CHAIR—Broad panel back, quartered oak, veneer seat, continuous back posts, on sale..... **$1.75**



Pedestal Extensio Tables!

$14.50 PEDESTAL EXTE SION TABLE — Quarter oak finish, round top, massi square base, special..... **$11.0**

$18.00 PEDESTAL EXTE SION TABLE—Solid o round top, square pedest genuine claw feet..... **$13.5**

$23.50 PEDESTAL EXTE SION TABLE—Round ped tal, carved claw feet, quarter oak, big value..... **$18.0**

Child's Crib Specials!

$3.50 CHILD'S CRIB—Hard maple frame, woven wire springs, high sides..... **$2.50**

$7.50 CHILD'S IRON CRIB—Continuous posts, drop sides, malleable iron castings..... **$5.00**

$11.50 CHILD'S IRON CRIB—Extra high sides, round top, close filled, neat design..... **$8.00**



Big Matting Values!

Direct Importers

20c CHINA MATTING—Heavy straw, assorted colors, new stripe designs..... **15c**

25c JAPAN MATTING—Linen warp, closely woven, fine patterns, special..... **20c**

40c JAPAN MATTING—Carpet, plain and insertion patterns, good selvage edge..... **30c**



Parlor Suit Bargains!



$20.00 PARLOR SUIT—3 pieces, mahogany frames, green cut velour cushions, solid construction..... **$15.50**

$27.50 PARLOR SUIT—Loose cushions in Verona, mahogany..... **$22.50**

$57.50 PARLOR SUIT—Quartered oak frames, loose silk plush cushions..... **$45.00**

Library Table Specials!



$10.00 LIBRARY TABLE—Bo oak, large top, drawer, magazi shelf, on sale..... **$7.0**

$16.00 LIBRARY TABLE—Fre legs, handsome..... **$12.5**

$22.00 LIBRARY TABLE—Quart ed oak, massive, special..... **$16.0**

Household Specials!

$3.50 FIRELESS COOKER—7-quart granite kettle, 3-quart stew pan, very convenient, save 80 per cent. fuel..... **$2.50**

$8.50 WASHING MACHINE—Family size, red cypress body, galvanized castings..... **$6.50**

$12.50 KITCHEN CABINET—High cabinet top, convenient facilities, large flour and meal bins..... **$9.50**



Dinner Sets On Sale!

$6.00 DINNER SET—50 pcs., clear white, semi-porcelain, embossed edges, neat shapes..... **$4.50**

$15.50 DINNER SET—52 pcs., floral decoration, neatly traced with gold..... **$11.50**

$26.00 DINNER SET—100 pieces Austrian china, gold band, wild rose decoration, on sale..... **$20.00**



We Prepay Freight to Nearly All Southern California Towns

THE MECCA FOR SHREWD BUYERS

Overell's

GREATEST BARGAIN FURNITURE STORE IN THE WEST — SEVENTH & MAIN STS. — GREATEST BARGAIN FURNITURE STORE IN THE WEST

Automobile SUBURBAN DELIVERY
Goods Delivered to Homes in Nearby Towns in Perfect Order



A Full Set of Teeth $2.50

Just one example of the policy of Low Prices that obtains in these, the largest Dental Offices on the Pacific Slope. Crowns, Bridges, Fillings, Extractions are all attended to here at costs that are similarly under those charged by other concerns. And the work cannot be bettered, for it is the result of the labor of men who know Dentistry, who are experts in their particular lines. If your teeth are troubling you, telephone for an appointment and have them properly treated.

YALE DENTISTS

Sundays 9-12 — 444 S. Broadway — Phone F3544



3 DOCTORS—EXPERT SPECIALISTS.

FREE Until Feb. 15th; Consultation, Examination and Treatment Until Cured

ALL DISEASES (EXCEPT MALIGNANT AND RUPTURE) CURED PATIENTS ARE THE BEST ADVERTISING MEDIUMS.

All who call at our office on or before February 15 will be treated FREE. We a this to further introduce our Specific German Remedies for the cure of disea The Germans are far ahead of all other nations in the discovery of new remedie for the cure of diseases; one well-known remedy may be mentioned. Asthesin this remedy has reduced the death rate of Diphtheria 15 per cent. The world look to Germany for nearly all new and valuable remedies. We cure all curable diseases Asthma, Rheumatism, Heart, Stomach, Liver, Kidney, Bladder troubles and all Blood Nervous, Chronic and curable diseases. We cure without the knife. Piles, Ulcers Tumors, Leg Ulcers. Don't waste time on old treatments, come at on and get the newest and best in the world. Our methods are now and far ahead o the old. We cure in half the time and save half of the expense. Hours, 9 to 4, 7 t 8; Sunday 10 to 12.
Cancer & Tumors, New Cure, Book Free, Fee $10, any Skin Cancer next 10 days Bring this Ad.

THE GERMAN REMEDY COMPANY,
Rooms 224 and 225, 2nd floor, San Fernando Bldg., 4th and Main Sts., Los Angeles, Cal. Phone: Main 1429.

SUMMONS.

EATH FOLLOWS CAR ACCIDENT.

MER GOVERNOR OF ARIZONA DIES FROM INJURIES.

ll-Known Mining Engineer and tive of James G. Blaine and n. Sherman Succumbs to In- ng Received by Being Hit by nise Flyer.

is Wolfley, 70 years of age, for- Governor of Arizona and for many one of the best-known mining neers in the Southwest, died at ome of his niece, Mrs. W. C. Vis- No. 1574 Roosevelt street, yester- afternoon as a result of injuries ved early Friday morning.

tle hope was entertained of his re- y. He never quite recovered con- sness and his relatives were kept his bedside in anticipation of the At 1 o'clock the attending physi- announced that Wolfley was dy-

e accident which caused his death rred at Harvard boulevard and enth street.

olfley usually boarded a car at corner in going to his offices in Brodbury building. He evidently udged the speed of a Venice flyer the Los Angeles Pacific Railway walked directly in front of it. The rman made a desperate attempt ring the car to a stop but failed.

olfley was thrown ten feet to the of the tracks. His scalp was al- torn from his head and several gashes were made on his face and

He sustained a severe concus- of the brain and internal injuries. was hurried to the Receiving Hos- where everything possible to him was done. He was removed to home Friday afternoon and there egan to sink rapidly, never rally- g having only an occasional in- al of consciousness until his death.

olfley was Governor of Arizona for years, being appointed by Presi- Harrison in 1889. He resigned to up private work. He has been ested in most of the big mining ects there since. He built the bey dam and was responsible for development of many mining in- sts in Arizona.

olfley was a relative of James G. ine and of Gen. Sherman. During Civil war he served in a Kentucky ment. Of late years he has made winter home in Los Angeles. Fu- l arrangements have not been pleted.

WHAT'S DOING IN SAN FRANCISCO.

[SPECIAL CORRESPONDENCE OF THE TIMES.]

N FRANCISCO, Feb. 11.—There is spute between a professor of the ersity of California and a pro- or of the University of Michigan. local man seems to think that we be snuffed out by Halley's comet n the tail of it hits us. The learned of Michigan, however, says that e is no danger as the earth has ed through comets before and sur- d. In spite of our pride in local wledge the Berkeley man must par- us if we side in with the man from igan.

is hardly elegant language to talk hinatown being a punk place, but true nevertheless. The Celestials celebrating their new year and a million punk sticks are being ed. This would not be so bad if were not that at the same time two ion firecrackers are being exploded. mady jeuses seem to enjoy the sit- ion and some of their worshipers taking the advice of our worthy ror and "gambling their heads off."

ring the last week of this month or McCarthy will take time from active work of carrying out his icies" to make speeches for Charles Miller, the barber candidate of the n Labor party for Mayor of Se- . Last month the Mayor was y week attending the session of State Building Trades in Monterey ty. We feel proud of his activity can well spare him a week every th from carrying out his "policies."

architect's bill for $5000 for the s of the Ibis building "stupefied, alysed, terrified and horrified" Jer- h Lynch, according to his testi- y. He was doubly shocked when ry gave a verdict against him for But what hurt him most, ac- ding to his attorney, was a charge itho a panel with the ibis engraved eon. Though "Jerry" is our only tinguished Egyptologist he thought price was a little too steep for the red scavenger bird.

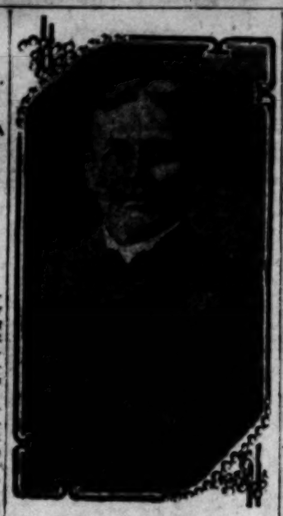
ominent club women disagree with ge Shortall's opinion that men who rt their families should be whipped the post. The ladies think that they ht to be made to work, but they the judge both overlook the fact t the men would have to be caught re they could be whipped or made work. Mrs. Gailliard Stoney, chair- of the Social Service Committee the Episcopal diocese, was brave ugh to say that some women were sappearating that men could not with them.

he new liquor ordinance passed by people at the last election is a ly piece of legislation. Under its ns licenses must be granted when roved by the majority of property ers on one side of the block. Nine nses were asked for near the main e of the Presidio and now the ited States government is trying to ck this tidal wave of bad booze and courts have been asked to declare ordinance unconstitutional.

the Barbary Coast has been sadly ndicapped for several years. The po- actually prevented the dives from ing open all night. Now this is changed by Jerome Bassity, saloon and pillar of strength in the new Administration. Sunday night is to be dawn of the new era and the denizens of the dives can dances all night broad daylight with the added ilege of spending all the money y wish.

the Jaffa family is getting more and e popular with the juvenile commu- y. Not long since Prof. Jaffa of State University urged that peas to be eaten plentifully as a staple ar- le of food. Now comes Mrs. Profes- Jaffa in a lecture to the South kley Mothers' Club urging that ity of candy be given the kid and t the sweet stuff be raised to the nity of a dessert.

Superior Judge Cabaniss is as mild mannered a man as ever drew an offi- l salary, but excitement got the bet- of him when a criminal escaped m his court and he advised the po- to kill any and all persons aiding the escape. Fortunately for the tu- e peace of mind of the nervous ju- the Seding man was captured with- shedding of blood. PLUTO.



Robert J. Burdette.

BURDETTE.

(Continued From First Page.)

tality. It's the fool who makes most of the sorrow and trouble in the world.

It is cruel, even if it be the cruelty of ignorance, to abuse an animal so docile and willing as a good horse. Or a mean horse for that matter. For so long as there are mean men in the world there will be mean horses. And lazy horses. Proportionately, there are fewer lazy horses in the world than there are lazy men. The whip is good medicine for the lazy horse. And even overdoses of it have very little effect, save to stimulate a sudden exertion, which is transient in inverse ratio to the square of its intensity. As to the lazy man, an old philosopher has said, "There is no known cure for laziness; but a second wife has been known to hurry it up, some."

But if it be cruel to abuse good animals, it is far more brutal to abuse good human servants. It is much meaner and more cowardly to whip a child than it is to kick a dog. And it is a thousand times wickeder to drive a man to death than it is to overdrive the best horse that ever looked through a bridle.

And yet for years past the man, being more humanly intelligent than the horse, has fought for his life against being overdriven, by himself and by his employers. The old hours of a farm laborer used to begin before daylight and last until the evening chores had to be done by lantern light. The farmer who was guilty of this cruelty drove himself just as hard as he did his hands. And he was foolish enough to try to keep this pace up after the introduction of farm machinery. And mill owners and manufacturers did the same thing, forgetting that God never intended that a thing of steel and steam or electricity should be put into a mill as a pacemaker for the strongest of His children. And as he resolutely refused to change the human constitution, and make a piece of flesh and blood part of a lightning-driven wheel, the hours of labor had to be shortened lest the human working thing be driven to death. Which would be unprofitable. And is, therefore, to be condemned.

But while the Almighty can protect His children against each other, even Infinite power can't shield a man against himself. And so we can and do drive ourselves to death in the wild speed madness which had fallen upon the world. Every meeting of anything that can go, horses, wheels or wings, is heralded by the prophecies and the hopes of broken records. Always a strain for faster time. Always a disappointment when no "records" are broken. It wasn't enough of an achievement when men won the struggle of centuries and learned to fly. What we want now is to fly faster. If we can't do that, there is some satisfaction in driving the horse to death. And sometimes the "horse" is that great Ass of all Asses, the man himself. "Forgive us," an old father of the church used to pray when he remembered how we overdrive and abuse this patient burden bearer, the body—"forgive us, in that we have abused our brother, the Ass." And truly, it was a most fervent prayer, uttered in the profoundest religious spirit.

It is some satisfaction to know that the railway trains carry us much faster than the old stage coaches and canal boats used to do. And last year they killed 10,313, and wounded 165,334 of us "breaking records." It isn't much consolation for the man who is being carried so much faster than his grandfather could imagine, if he is landed in one of the two ports beyond eternity when his ticket called for Los Angeles. We pay for increased speed in everything, even though all the passenger rates on everything should be reduced. In 1890 there were 162 hospitals for the insane in the United States, with 74,028 inmates. Thirteen years later the number of hospitals had a trifle more than doubled—328, as had the number of inmates—150,151. We sure are making time in more than one direction.

The Commentator was especially impressed with one paragraph in Mr. Willson's interesting account of his flight in Paulhan's airship. The story of a trained journalist, accustomed to noting and measuring sensation and recording facts, it is worthy of profound consideration. This was that the sensation of speed, which beholders from the spectators' stands viewed with wonder, almost if not wholly vanished as the ship left the earth. Motion seemed to have no rapidity when it lost the terrestrial objects of measurement—when the great bird ceased to fly past telegraph and telephone poles, houses and trees.

Men and brethren, those few sentences in Mr. Willson's report make a great sermon. It's a good one to paste up on your mirrors where it will be ever before you. We are a great people, this human race. Our progress from the canoe to the battleship is something marvelous. From the running of Ailinaus from the battlefield with tidings for the king at the gate, to the message of the wireless speeding a thousand miles over the seas in the space of a thought, is great advance. It is speed beyond human conception.

It does sound fast. It does seem fast. So long as we measure by the telegraph posts and the houses and other things that stand still.

Now, wait a minute. Get off the earth a little ways. Get us into the air. Soar into the ether. Now—race a few miles with God's airships, launched into space millions of years ago, long before the birds knew how to fly.

Good start! What time are you making, you Paulhan, king of the flyers? Forty-five miles an hour and doing it easily. And I can drive it up to ninety miles.

Now look down at the earth, hobbling along on schedule time. Hello, you old lump of mud! Get a move on you! Put on a little velocity before we get out of sight! How are you limping along today?

"Nineteen miles a second! More than a thousand miles a minute. About 70,000 miles an hour! Been doing it for millions of years, and never laid off a minute for repairs! Never had a broken shaft, a sprained wing, or a jammed piston since I started. What's the airship standing still for? Keep within the zone of my attraction, and I'll carry you as fast as Halley's comet —so fast you can't know that you're moving.

Oh, yes, children. We can fly. Ninety miles an hour when we keep close enough to the ground to measure by the telegraph poles. But we ground on a mud bank when we get to racing with the planets. We are a mighty race—the mightiest ever, when we enter ourselves against Patagonia. But we want a handicap when we stack up against the Universe. We can perceive the motion when we are riding seventy miles an hour on a limited train, and we congratulate ourselves and say, "Going some, eh? This is the limit." But when we stand still, sit down calmly and let the earth carry us along a thousand miles a minute, we say, "I'm tired to death of sitting still. I believe I'll get up and move along a little."

It's the little things that think they move. When a boy rows you out on a pond in his skiff, every jerk of the oars jolts you unsteadily on your seat. But the great ocean liner glides out from her dock so quietly you are carried off like a stowaway before you know you are moving.

When we get away from the earth, with its little cares and petty ambitions that fret and jar and jostle the soul, when we begin to move in time with the universe, we'll know how infinitely more speedy is serenity than hurry.

Robert J. Burdette

FREE TO THE RUPTURED

A New Home Cure That Anyone Can Use Without Operation, Pain, Danger or Loss of Time.

I have a new Method that cures rupture and I want you to use it at my expense. I am not trying to sell you a Truss, but offer you a cure that stays cured and ends all truss-wearing and danger of strangulation forever.

No matter whether you have a single, double or navel rupture or one following an operation, my Method is an absolute cure. No matter what your age nor how hard your work, my Method will certainly cure you. I especially want to send it free to those apparently hopeless cases where all forms of trusses, treatments and operations have failed. I want to show everyone at my own expense, that my Method will end all rupture suffering and truss-wearing for all time.

This means better health, increased physical ability and longer life. My free offer is too important to neglect a single day. Write now and begin your cure at once. Send no money. Simply mail coupon below. Do it to-day.



FREE COUPON

Mark location of Rupture on Diagram and mail to

DR. W. S. RICE
807 Main St., Adams, N. Y.

Age.....
Time Ruptured.....
Cause of Rupture.....
Name.....
Address.....

AUTO-SPEED LAW HOLDS.

State Supreme Court Sustains Validity of City Ordinance Affixing a Jail Sentence.

The validity of the city ordinance which affixes a jail sentence upon automobilists who drive faster than thirty miles an hour through the streets, appears finally established. The Supreme Court has denied the application of J. H. Snowden for a writ of habeas corpus after the Second District Court of Appeal had passed upon his case.

In denying the application, the court says: "The complaint filed against the petitioner charges an offense under the State statute prohibiting automobiles from traveling over the streets of a city at a rate of over fifteen miles an hour. The Police Court, therefore has jurisdiction of the action. The question whether the ordinance of Los Angeles is valid or not can only arise when it shall appear that the Police Court has imposed upon the defendant a penalty greater than allowed by State statute."

Unless Snowden's attorney can find some other legal loophole, it would appear that the defendant must serve sentence in jail as he was convicted some time ago of driving his machine faster than thirty miles an hour.

With the ordinance proved to be sound in every respect, the police will probably start a campaign against reckless drivers. Conviction of a violation of the ordinance makes it compulsory for the court to give a jail sentence.

Under an international agreement of several countries, a map of the world on a scale of sixteen miles to an inch is being made.

Why Do Men DRINK?

When you stop to think of the terrible results which come to men who indulge to excess in intoxicating beverages, well may you ask, Why do men drink? The fact simply stated is "A vicious motion. The Drink Habit can no more resist liquor than a man with ague can stop shivering." Drunkenness is a disease and must be treated as such. The wives and mothers of those who drink intoxicants will be glad to know there is a remedy which will restore their loved ones to lives of sobriety and usefulness. Many thousands of grateful women praise Orrine for its benefits. Orrine has been known to effect a cure after all other means failed.

Paxson & Rockefeller, 24 West Park St., Butte, Mont., tell about a case of drunkenness of 25 years' standing. Read what they say. "A gentlemen well known to us, who has been a hard drinker for twenty-five years, stated he had been entirely cured by Orrine. We consider this a remarkable case, as this gentleman has been treated three different times at a well-known sanatorium. This and other cases that have come to our knowledge gives us confidence in your preparation, and it gives us pleasure to recommend it to those needing a reliable cure in intemperance."

Orrine is prepared in two forms. No. 1, a powder, absolutely tasteless and odorless, given secretly in food or drink. Orrine No. 2, in pill form, is for those who wish to cure themselves. Orrine costs only $1 a box. The guarantee is in each box. Write for Free Orrine Booklet (mailed in plain sealed envelope) to Orrine Co., 919 Orrine Building, Washington, D. C. Orrine is for sale in this city by The Owl Drug Co., Inc., 326 S. Spring St., Fifth and Broadway, 624 So. Broadway.

They know Orrine is a reliable and efficacious remedy for drunkenness and they will not offer you a substitute.

Sensational Val

IN

Bedroom Furniture

From the Store of Low Rents and Low Pric

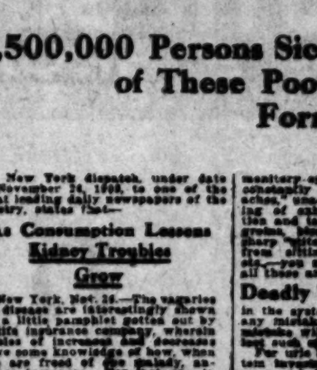


$22.50

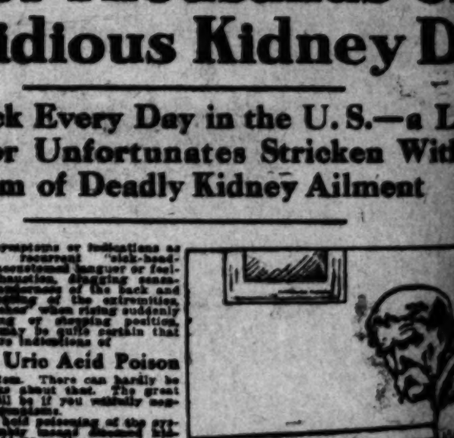
This full sized golden oak dresser—beautifully finished—large beveled French plate mirror — Specially priced this week at.. **$22.50**

GENEROUS CREDIT

A large handsome [illegible] fonier of the best gol[illegible] en oak. A match for the dresser shown opposite and an equal bargain at **$18.50**



$22.50



Vernis Martin Iron Bed, with heavy posts and brass trimmed. Steel springs of high quality, and Finest Silk Floss mattress. All for

$21.50

A dresser of the same design as cut and made from the best quarter-sawed golden oak. Large roomy drawers, oval mirror. Special this week at **$22.50**

This chiffonier, like the dresser, is made of finest quartered oak. Swell front. Beveled oval mirror. This week only **$22.50**

AGENTS FOR NEW METHOD GAS RANGES

"Just a short block from Broadway—

Mackie-Foley Co. —but [illegible]

723-725 So. Hill St.

Hundreds of Thousands of D
From Insidious Kidney Dis

3,500,000 Persons Sick Every Day in the U. S.—a Lar[illegible] of These Poor Unfortunates Stricken With S[illegible] Form of Deadly Kidney Ailment

A New York dispatch, under date of November 14, 1908, to one of the great leading daily newspapers of the country, states that—

As Consumption Lessens Kidney Troubles Grow

New York, Nov. 25.—The vagaries of disease are interestingly shown in a little pamphlet gotten out by a life insurance company, wherein tables of increase and decrease give some knowledge of how, when we are freed of the malady, another increases. For instance, in the whole United States consumption has decreased 47 per cent since 1870, but, offsetting this, kidney troubles have increased 12[illegible] per cent in the same period. Chicago's kidney troubles have grown up to 107 per cent, and Chicago is down for an increase of 71 per cent of deaths from pneumonia, or 1 death in every 407 of 1,240,667 persons in the United States.

This is the grim record that confronts every man, woman and child according to figures and statements of medical experts and scientists.

What, then, are the conditions to be shunned? Is not the first symptom a repelling nauseated to strike terror to the stoutest heart—especially with any individual who has the slightest reason to suspect that he or she is afflicted with any of the many forms of kidney disease?

And even when one has reason only to believe that he or she is predisposed to this class of ailments (through hereditary or other causes), can [illegible] and ought to [illegible] that the too frequent dire consequences of neglected Kidney Disease be averted?

Now, friends, let us stop and think for a few minutes. We what all do this—sometimes—if we have a proper care and consideration for our own health and happiness, for the welfare and happiness of the loved ones dependent upon us.

Have You Any Symptom of Kidney Disease?

You know what these symptoms are—if not, we will tell you:

That weak, lame and aching back —those sharp, stabbing, darting pains and twitchings in groin and limbs—that inflammation, soreness and tenderness of the muscles—those scalding, burning sensations—inability to retain the urine; sediment and deposits from the urine; inflamed bladder and passages, etc.—you may be quite certain that all these are indications of

Deadly Uric Acid Poison

in the system. There can hardly be any mistake about that. The great mistake will be if you recklessly neglect such symptoms.

For uric acid poisoning of the system invariably means disease and suffering, and at once, just what Dr. Kilmer and Bladder Pills will do for you.

DeWitt's Kidney and Bladder Pills

If any man or woman (or child) will give these Pills an honest and fair trial—and there is anything wrong with his or her Kidneys and bladder—these Pills will speedily and surely banish—indeed the disease has been trifled with and neglected until all possible hope or chance of help is gone.

DeWitt's Kidney and Bladder Pills are especially recommended for all backache, irregularities of the kidneys and bladder, in diseases of either sex. They are thoroughly antiseptic, soothing, healing and tonic in action, and cannot possibly do anything but benefit you.

DeWitt's Kidney and Bladder Pills, as soon as taken into the system, commence the work of neutralizing and rendering harmless the dangerous uric acid poison which is playing havoc with the organs of the victim. Next begins the perfectly natural process of elimination, they drive that poison out of the system.

It will thus be seen that DeWitt's Kidney and Bladder Pills are an absolutely dependable and safe preventative for all of the insidious and dangerous ailments and diseases resultant upon uric acid poisoning.

And when it is positively known (as is the case) that these genuinely good Pills are a thoroughly reliable and efficient treatment for such conditions there cannot be [illegible] reasonable reason why any person should neglect taking advantage of an opportunity of making a

Generous Trial of These Pills At No Cost Whatever

—as per the free offer of the manufacturers.

DeWitt's Kidney and Bladder Pills are prepared and put up in [illegible] air-tight, sealed glass containers—to effectually preserve their strength and purity—and are sold by all druggists everywhere.

Containing no opiates or narcotics, they (as previously stated) cannot do anything but benefit you. And their marvelously soothing, healing, purifying and tonic effects are in evidence almost as soon as one commences their use.

E. C. DeWitt & Co., Chicago (whose name appears upon every package of these Pills), are exceedingly anxious to have every man or woman, afflicted and suffering from any form of kidney and bladder disease (or having the slightest reason to suspect that he or she is afflicted), write and consult them, and, as a free trial of these Pills will of course be forwarded direct to the person requesting same, all charges prepaid.

Certainly no one can afford to delay accepting so generous an offer as this. You have nothing to lose by making an honest trial of these Pills—and so much to gain, if you can thereby avert the oncoming attack of possibly fatal kidney disease.

And—perchance—you are already in the grasp of some one or another of these insidiously operating and pernicious diseases—how much greater, then, the reason for your speedily, and at once, just what DeWitt's Kidney and Bladder Pills will do for you.



DeWitt's Kidney and Blad

The Bootery SMART SHOES FOR WOMEN 432 Broadway

Maier's "[illegible]" A Perfect Beer

FIRE SALE OF SHOES

THE TALK OF THE TOWN--THE BARGAIN EVENT OF THE YEAR

We Begin the 2nd Week of this REMARKABLE SALE of the Lyman & Putnam's

TOMORROW $50,000 SALVAGE STOCK

At the Lowest Prices Ever Named for Such "Dependable Qualities"

In volume of business—in crowds—in rush and enthusiasm—in everything that goes to make a successful sale. THE PAST WEEK has been the GREATEST IN OUR HISTORY! AND WE KNOW this coming week will surpass it—for last week's customers are telling their friends and neighbors of the wonderful values they secured—THE NEWS IS SPREADING LIKE WILD FIRE—It's the subject of conversation in every home—on the streets—in the cars—wherever people meet!! It is without exception the GREATEST SHOE SALE ever held in this or any other city, and the public is wide awake to the importance, and extraordinary MONEY SAVING OPPORTUNITIES the event offers. It is to your interest to take advantage of it, TOO.

"So Come Early" "Join the Crowds" and "Save Money"

Men's Shoes	Values from $3.00 to $6.00. Will just walk away Monday at.....	$1, $1.75 and $2.15
Women's Shoes	Values from $2.50 to $5. High and Low Lace and Button; all leathers, including Suedes. Every pair hand sewed. Are on the tables at.....	$1, $1.35 & $1.85
Children's Shoes	Values from $1.50 to $3.00. Are going like hot cakes. And they can't last forever at...	45c, 65c & 98c
Boy's Shoes	Values from $2.00 to $3.50. Patent Colts and Gunmetals, Oxfords and Bluchers are on the tables at.....	98c and $1.45

Remember the Majority of This IMMENSE STOCK Was Only Slightly Damaged by SMOKE and WATER

"INSURANCE COMPANIES LOSS." "YOUR GAIN"

MAMMOTH SHOE HOUSE

519 S. BROADWAY

BETWEEN 5TH & 6TH

SHOCKS SOCIETY SEVERELY.

BARONESS TELLS OF ER OF HUSBAND BY LOVER.

[BY DIRECT WIRE TO THE TIMES.]

...Exclusive Dis... ...Baroness ...has created a ...by society. ...interview in ...of the story ...by her lover.

...was an ...ardent admirer of ...Capt. Von ...Goeben, a ...friend of Prus...

...He maintains ...that

ARIZONA.

VIATION IN FULL SWING.

oenix Meeting Recovers from Poor Start.

enn Curtiss's Place Taken by Hamilton.

me Good Flights Made Despite Mishaps.

CIAL CORRESPONDENCE OF THE TIMES.] HOENIX (Ariz.) Feb. 11.—What people of Phoenix desire known "the second aviation meet in eries" is now in progress at the ritorial fair grounds near this city. weather is nothing short of ideal. h a bright sky, medium tempera- es and only about five-mile breezes the most. Yesterday there was appointment over the number of missions, but today the grand stand s more than crowded, for the ex- sed excursions from other Arizona ns arrived in force. One factor t may have diminished the at- dance was the absence of Glenn tiss, who is reported to have been d up in New York by a Wright thers' lawsuit, affecting an alleged ringement of the Wright patents. se biplanes are here. Hamilton is ding the eight-cylinder machine t took the elevation record last k at Fresno. Gov. Sloan has been ited to accompany him on a flight may go aloft tomorrow. Yester- Harry I. Latham of the local Avi- on Committee, was the Governor's stitute. But his flight was of only ut 200 yards, when the machine ped down in front of the grand nd. Hamilton thereafter went e, remarking that the air here, at feet of elevation above sea level, much less lifting power than at Angeles.

MAKES FINE RECORD.

he greatest work of the meet thus was this afternoon, when Hamil- bussed around the mile track ten es, in about thirteen minutes, ing a four-cylinder Buick auto t diligently tore up the dust with- success. The auto finally heated and went out of the race, but the ship made the full course without a ase. The time is considered remark- e, in consideration of the two rp turns in each mile.

hough an Arizona crowd has repu- ion for blase reception of any en- tainment much short of supernat- l, it rose to the proper pitch of en- siasm on several occasions when milton, poised from three to four dred feet above, stopped his en- e and swooped down like a sand- crane to safely alight in front of grand stand. The crowd on the day was slow to enthuse, though cost pathetically and repeatedly ed to cheer by a husky-voiced ing agent of the visiting aviators. here were mishaps, of course. Once, alighting on the infield, Hamilton ito a stake that had been used in ing down a balloon at the last fair. out an hour was consumed in fixing the resultant damage to the under- cing of the machine, a dull hour to crowd, for Willard before this had ppeared from sight several miles ay to the eastward. When he re- ned, it was after a lapse of a ple of hours, which had been spent a field north of Phoenix repairing e wind that on his rise m the field he was assisted by about r hundred farmers. Willard seemed ave had a hard time keeping above tops of the tall, bare cottonwood es that are boundary markers on st of the Salt River Valley farms.

IDEAL FOR AVIATION

he fair grounds have proved ideal Aviation purposes. The start of h flight is made on the broad trot- g track, where the coast racing ords have been cut down each fair e. At first the aviators seemed to fer the broad grassy field for slight- , but later gauged exactly the drop the track from which they started. hough Phoenix accommodations ve been stretched as never before, crowds have been cared for, and e have been without beds or food. is has been accomplished only by lization of cots in every hotel, hall ll of accommodations in hundreds of omes.

financially the local committee is ding its way clear to paying ex- nses, though there was discourage- nt at first. Curtiss had contracted r $12,000, and for 25 per cent. of the e receipts. When he failed to ap- r, the contract was cut to $9000 flat. e total expense of the meet, about ,000, will probably be covered by the e box and concession receipts. An mense amount of work has been ne without charge by the local com- tees, headed by M. C. MacDougall, Phoenix merchant, who has laid de his business for the past couple weeks to devote himself to what he siders a task of pure patriotism.

among the visitors from Glendale s a lady who had been a Patent Of- clerk in Washington seventeen rs ago. She took the greater inter- t in the exhibition, she said, because her official days all ships had been ssed in the Patent Office with per- ual-motion machines, instructions ving been issued by the Commis- ner of Patents to pay no attention either, as attempts to accomplish impossible.

ONEYMOON OF ACTRESS SHORT.

althy Broker Who Marries Pretty Soubrette in a Hurry Departs Very Quickly.

DIAL CORRESPONDENCE OF THE TIMES.] OUGLAS (Ariz.) Feb. 11.—"Back to e old New York for me!"

hese were the words uttered to eral friends by A. A. Browning, lgated to be a wealthy broker from metropolis, as he left his apart- nts in a hotel at Phoenix, and hur- d out of Arizona. Incidentally, as took his departure, he left behind a little golden haired soubrette om he had made his wife on short quaintance, the wedding following an automobile dash to the Mexican border e one night a few weeks ago.

he girl who is his wife was Miss yona May. She came originally m Dallas, Texas, but had been on e stage at Los Angeles, where it is ted Browning met her. He hap- ned to be in Arizona when the erican Musical Comedy Company me into this territory. Miss May s taking a leading part in the stock mpany. The troupe had a long nd at Phoenix, and then came to ouglas.

ere May and the troupe then went Bisbee. There Browning again owed up. One night after the show drove up to the lady's apartments, with the leading man, Charles lly and another soubrette for wil- ees drove his big auto through the rt and under the Arizona stars to n, a sleepy old relic of the gun- bling days on the Mexican border, where the two were married.

Mrs. Browning quit the footlights, at her husband's request, she states. A honeymoon trip which included everything from the Grand Cañon to the operas of Berlin was planned. One look at the Grand Cañon, however, and the husband's ardor seems to have cooled considerably. The couple went to Phoenix, where the dreams of Paris and Berlin melted away into the cruel realization that things were not as smooth as they might have been. The end was soon in sight, and Browning took the plunge for separation as quickly as he had taken his bride.

His wife passed the usual period of disconsolate weeping, then spunked up a bit and has just returned to the footlights.

DOUGLAS, ARIZ.

ANGELENO SUES FOR COMMISSION.

ECHO OF FAMOUS EL TIGRE MINE LITIGATION.

M. M. Dodge and Associate Get Grant of New Trial in $35,000 Damage Action and Case Will Be Heard in Tucson—Property Now Worth About Fifteen Millions.

[SPECIAL CORRESPONDENCE OF THE TIMES.]

DOUGLAS (Ariz.) Feb. 11.—M. M. Dodge and D. Forbes McRae's petition for a change of venue in the trial of their suit for $35,000 damages against certain Kansas City men and others for alleged fraud in the transaction of sale of El Tigre Mining Company stock about four years ago, has been granted, and a new trial will come up at the next term of court in Tucson, Ariz. The case was tried in Tombstone, the capital of Cochise county, and Judge Doan awarded the plaintiffs the full amount of the damages claimed, but later heard arguments for a new trial, and this was granted. The petition for a new trial was argued by Attorney John S. Ives of Tucson, and interested in the case also for the defendants were Richardson and Lockwood of Douglas and Attorney Keeler of Kansas City. Interested in the case on behalf of the prosecution were Attorneys Goodrich and Watson of Douglas, who are still the attorneys for the claimants.

Dodge is now located in Los Angeles and McRae, the other plaintiff, is now superintendent and vice-president of the Calumet and Sonora Mining Company of Cananea, Mex. When the action first took place Dodge and McRae were mining brokers in Douglas, Kansas City men, among them E. C. Sooey, W. A. Moses, C. S. Jones, A. L. Harrount and John Kelly, with others, and already been interested in the now famous El Tigre mine, located about sixty miles south of Douglas, in Sonora, Mex., which had been partially developed by James Sults, Alex Grant, B. F. Graham and others of Douglas and El Paso.

CHARGES BAD FAITH.

They desired to gain control of the mine, and began to buy up stock to give them a majority. It was found necessary to gather in $350,000 worth of the stock, valued at $10 a share, and Dodge and McRae in their complaint allege that they were detailed to make the sales. In their complaint, as filed at Tombstone, they allege that their commission of $35,000 was never paid to them, but that on the contrary the buyers and the sellers entered into a side agreement to conduct the transfers among themselves, charge the stockholders $1 per share and dispose of the profits among themselves.

Now that the change of venue has been granted, the whole matter will be rehearsed again in the Tucson courts, probably at the next term of court. The plaintiffs have not brought suit on the contract, but have entered an action for damages, which they set at the same amount as the amount of the commissions which they claim are due them for the sale of the stock.

The suit brings to mind the wonderful growth of the El Tigre mine, known as "The Lucky Tiger." At the time of the transfer the mine was valued at $640,000, and now it is probable that it would not be placed on the market for $15,000,000. Every foot of development work has served only to extend the strikes of rich ore. A car is ready for shipment this week, which it is said will net $20,000.

TWO NEW STRIKES MADE.

Since Thanksgiving the management has developed what are known as the Sooey and Seitz strikes, in veins running toward the south on the main series of ledges, and silver ore is found in these tunnels which run well toward two thousands of ounces to the ton, with values of from five to six ounces in gold and over. The company has a concentrator, and the concentrates are shipped over the wagon road from the camp to Ysabal, on the Nacosari Railroad, thence to Douglas, and over the El Paso and Southwestern Railroad to the smelter at El Paso for treatment.

The company is now driving a large main tunnel, which will cut all the ledges under the other workings, and eventually all the ores extracted will be sent down chutes to this main tunnel, and hauled out to the mill. This under tunnel will handle all the water, which supplies the plant for every need also, and will simplify the operations of the mine to a great extent. The concentrator is not as perfect in its operations as those at Pilares, Nacozari or at Cananea, and with improvements in concentrating the company will aim to save a far greater percentage of the metal than is now expected.

The North Tigre and South Tigre properties, lying immediately north and south of El Tigre proper, are new mines which are making great showings in Sonora also. The Tigre vein is opened to a point within 300 feet of the South Tigre property. Interested in this company are W. L. Rynerson and A. J. King of Douglas, Judge Lovejoy of Houston, Tex., and others.

"SIMPLE LIFE" FOR HADLEY.

Missouri's Governor Buys Farm and Will Practice Preaching of "Back to the Soil."

[BY DIRECT WIRE TO THE TIMES.]

JEFFERSON CITY (Mo.) Feb. 12.—[Exclusive Dispatch.] Herbert Spencer Hadley has bought the 120-acre "cyclone" farm five miles west of here, in which he and his family will spend their summers.

Country life, explained he today, beats summering at the seaside or mountains. By setting an example to the people, he has been publicly advising them to get back to the soil.

The Governor expects to raise the cost of his living and get real enjoyment. He will care for his old-fashioned "dominick" hens and his truck garden himself, overseeing the plowing and reaping of grain. He has eleven dogs to keep rabbits from eating the bark from the fruit trees. He will drive in his automobile to and from the executive mansion.

Mrs. Hadley will have ample room to entertain on the model farm.

AUCTIONS WEEKLY SALE LIST OF AUCTIONS

RHOADES & RHOADES

AUCTIONEERS

Phones—F1259, Main 1259

830-832 SOUTH MAIN STREET, Los Angeles

The Oldest Exclusive Auction House in Southern California. Special attention to Consigned Goods. We sell real estate, live stock, automobiles, furniture and general merchandise at auction.

Furniture and Carpets

Wednesday, Feb. 16th, 10 a. m. and 2 p. m.

830-32 South Main

40 rooms of clean and desirable hom furnishings, consisting in part of all brass and enameled iron beds, clean mattresses, very fine antique walnut combination desk and filing cabinet, cost $250; birdseye, oak and mahogany and combination dressers, ladies' and gents' chiffoniers, combination desk and bookcase, ladies' desk, 100 rockers and chairs, Morris and Turkish chairs, bric-a-brac, lace curtains, portieres, pretty pictures, tabourettes, oak and mahogany center stands, wall and mantel clocks, couches, bed Davenports, oak and walnut hall trees, hanging hall mirrors, library tables, phonographs, books, bookcases, fine cabinet and upright folding beds, fine wardrobe folding beds, chamber sets, all kinds office furniture, desks, etc., parlor cabinets, pedestal and other extension tables box seat dining chairs, sideboards, china closets, buffets, office safes, Roman seats, drop head sewing machines, cheval mirrors, 75 new cashmere art squares, all sizes; Brussels, velvet, Axminster and tapestry art squares, carpets and rugs, refrigerators, cook stoves, gas ranges, steel ranges, heaters, kitchen tables, utensils, in fact everything in home furnishings. Owners of these goods are leaving the city and everything and every piece must and will go to the highest bidders. Don't forget our three big sales this week—Monday, Wednesday and Friday. Seats for all. Largest and cleanest stock on the coast.

ELEGANT FURNITURE, RUGS, ETC.

Friday, Feb. 18th, 10 a. m. and 2 p. m.

The elegant, expensive furnishings of a fine home on Pasadena ave. are removed for convenience of sale to our salesrooms, second floor,

830-32 South Main St.

Includes fine mahogany parlor suites, mahogany Davenport, fine all brass and enameled iron beds, hair and silk floss mattresses, fine lace curtains, portieres and bedding, body Brussels, royal Wilton, velvet and Axminster art squares, carpet sizes; rugs, six Turkish and Persian rugs, mahogany and birdseye maple, polished and mission oak leather seat rockers and chairs, quartered oak pedestal extension table, leather seat dining chairs and fine buffet to match, pretty pictures and oil paintings, leather couch and Turkish chair, center stands and library table, lady's desk, mission roll top office desk, 100-piece china dinner set, bric-a-brac, vases, hall and stair carpet, fine quartered oak bedroom suite, expensive oak, birdseye maple and mahogany dressers and chiffoniers, two fine quartered oak and mahogany cabinet folding beds, mahogany German wall clock, quartered oak hall tree, settees, perch furniture, gents' stop watch, cost $125; drop head sewing machine, large tapestry, sectional bookcases, books, fine upright piano and music cabinet, gas range, kitchen tables, utensils. The complete furnishings of a beautiful home. No junk. You cannot afford to miss this sale. Seats for all.

HOUSEHOLD GOODS.

Monday, Feb. 14th, 10 a. m. and 2 p. m.

830-32 South Main St.

An extra large lot of desirable household furniture, carpets, stoves, etc., will be sold to satisfy incumbrance. Consists in part of 25 cook stoves, all sizes; gas ranges, steel ranges, also gas heaters, oil heaters and wood heaters, new and second-hand trunks, odd dressers, chiffoniers and commodes, all qualities and styles sanitary and other couches, 26 enameled, iron and brass beds, full size and three-quarter springs and mattresses, couches, center stands, library tables, sectional bookcases, extension tables, sideboards, buffets, china closets, dining chairs, rockers, fine pedestals, Morris chairs, roll top and flat top office desks, office chairs and tables, office safe, typewriters, National cash register, hall trees, one fine upright piano, one square piano, large and small refrigerators, dishes, lace curtains, portieres, coil water heater, instantaneous heater, tabourettes, phonographs, drop head sewing machines combination bookcase and desk, porch settees, hickory chairs, maple bedroom suites, parlor suites, tapestry, Axminster, Brussels and wool art squares, rugs, kitchen tables, utensils, kitchen cabinets, etc. Private buyers, apartment and hotel-keepers and dealers should not miss this big sale. Three big sales this week—Monday, Wednesday and Friday. Everything positively to the highest bidders.

SOUTH MAIN ST. CIGAR CO.
Wholesale and Retail
829 SO. MAIN STREET
Monday, Feb. 14th, 1 P. M.

Includes floor-wall cases, window cases and cabinets, cash register, office desk, chairs, mirrors, inlaid linoleum, in fact, the complete furnishings of this desirable store! Also new clean stock of Cigars, Tobaccos, Cigarettes, Papers, etc., will be sold as a whole to the highest and best bidder for cash, as owners are dissolving partnership and leaving the city. Splendid location, doing good profitable business, both wholesale and retail. Also good horse, harness and wagon, will be sold with business or separately. An unusual opportunity to secure a good business with small investment. Low rent, with lease if desired.

GARDEN GROVE LIVERY STABLE

Horses, Buggies, Implements, Etc.

Thursday, Feb. 17th,

At 10 o'clock a.m., at Garden Grove. Take Santa Ana electric cars. By order of Butler & Kenah, who are quitting the farming and implement business. One fine span iron gray Percheron mares, weight 3600 lbs., 5 and 6 years old, both in foal to a Percheron horse. They are also first prize winners in draft class at Orange County Carnival, 1909. Prize cup will be on exhibition day of sale. One large black 5-year-old Percheron horse, well broken, weight 1250 lbs.; 1 team work mules; 1 blocky roan mare, 6 years old, weight 1200 lbs.; 1 standard-bred road mare, has stepped a mile in 2:18; 1 beautiful 5-year-old sorrel combination mare, weight 1200 lbs., single-foots under the paddle; 4 good livery mares and horses; 1 fine 3-year-old road colt, one of the finest prospects in the county; 1 team of bay colts, 2 and 3 years old; two 3-year-old colts; 1 yearling; 3 suckling colts; several all-purpose horses.

IMPLEMENTS—New 3-3½ Farm wagon, second-hand farm wagon, 2-horse Killifer cultivator, Lightning weeder, new spring-tooth harrow, new mowing machine, new cultivator, plows, etc.

BUGGIES—New automobile-seated surrey, new top buggy, 1 new open buggies, 2-seated spring wagon, 4 second-hand buggies, second-hand surrey, etc., etc.

Terms—Six months' time will be given, with bankable note, on sums over $100. 2 per cent. discount for cash on time sums. Owners retiring, everything must go. Positively no limit or reserve. Don't miss it. Hot lunch at noon. Butler & Kenah, Owners.

LIVE STOCK, IMPLEMENTS, FURNITURE

On my ranch, 2½ miles east of

ARTESIA

On Artesia street. Take Santa Ana electric cars to Artesia. Teams in waiting.

Saturday, Feb. 19, 10 o'clock a. m. sharp

Ten head dairy cows, all Jerseys, young and in good condition, fresh and coming fresh, good milkers, all good dairy and family cows; 1 Jersey bull, 2 years old; 1 team mares, weight about 2300 lbs., good all-purpose team; 2 four-months-old sheats; 3 dozen Plymouth Rock hens; 1 thoroughbred Collie dog. Implements: Two farm wagons, work harness, single driving harness, top buggy, teater, bone cutter, plows, hay rake, harrow, cultivator, general lot of farm tools, chicken coops, fencing, 80 fence posts, 15 tons baled and loose barley hay and straw, etc. Household goods: Two oak bedroom suits, rockers and chairs, center stands, couch, dining table, sideboard, dining chairs, kitchen tables, charter oak cook stove, carpets, kitchen utensils, etc., etc. Terms: Six months' time on sums over $50, with note and approved security at 7 per cent. interest; 3 per cent. discount for cash on time sums. Mr. Benton having sold the ranch, everything must and will go to the highest bidder on above date. No limit or reserve. Free lunch at noon.

FAIRVIEW HOT SPRINGS.

Health resort, established 24 years. Fine hotel, 5 bungalows, hot mineral and mud baths, together with fine ranch, consisting of 20 acres richest land, 6 simes west of Santa Ana, 3 miles east of Newport Beach. Take Santa Ana electric car leaving Los Angeles at 8 a.m. to Fourth and Main streets, Santa Ana. Tallyho for the resort will meet this car

Wednesday, Feb. 16th, at 10 o'clock a. m.

Property consists of

A 28-room hotel, one two-room cottage, one five-room cottage, two double six-room cottages, one double eight-room cottage, large barn, chicken corrals and houses, milk house and stanchions, outbuildings, etc., 15,000-gallon tank, two 5000-gallon tanks, one 2500-gallon steel tank, 8500 gasoline engine, 50-fot windmill and 3-story tank house, engine and boiler house, fine natural hot mineral water cement plunge 60x180 feet, with dressing rooms, hot mud bath house, with porcelain tubs, natural gas for lighting and cooking, summer houses, 100 handsome palm and pepper trees, one acre of beautiful lawn, flowers, lawn tennis court, croquet grounds, etc. 20 acres of as fine land as can be found in Southern California, known as the beauty spot of Orange county. Fine growth of gum trees, ready to cut. Located in the PROVEN OIL BELT, with wells now being put in on adjoining property. Is all fine soil for alfalfa, barley, sugar beets, fruit or vegetables. Adapted to stock or chicken farming.

One of the finest openings in California for a Sanatorium, Health and Pleasure Resort. With one of the finest Hot Mineral Springs in the West, pronounced by authorities as the "CARLSBAD OF CALIFORNIA," six miles from the thriving city of Santa Ana, and three miles from the Pacific Ocean. Must be seen to be appreciated.

Owner of this fine property having other interests which demand his entire time and attention, has decided to sell the same to the highest and best bidder on above date, without limit or reserve. An unusual opportunity for country home or investment.

Terms: Property will be sold free and clear of any incumbrance, first $10,000 cash, balance terms to suit.

For further particulars see

32 DAIRY COWS 1 HOLSTEIN BULL

On the old Kirkpatrick Ranch, one mile north and one-quarter mile east of

CYPRESS.

Take Santa Ana electric cars to Cypress. Teams in waiting.

Tuesday, Feb. 15th, at 10 o'clock a. m.

32 head first-class dairy cows, Jerseys, Holsteins and Durhams, all young and in good condition; fresh and coming fresh, large milkers; in fact all fine dairy and family cows; one Holstein bull, good cream separator, milk cooler, etc. Terms—Six months' time, with approved note and approved security at 7 per cent. interest on sums over $50. 3 per cent. discount for cash on time sums. Owner is quitting the dairy business, and every animal will positively go to the highest bidder. No limit or reserve. Free lunch at noon.

JOSEPH HOLMES, Owner.

Rhoades & Rhoades, Auctioneers

AUCTIONS

HELD BY

REED & HAMMOND

Monday, Feb. 14th

10 a. m., 2 p. m.

747-749 S. Spring St.

A large consignment removed to our salesroom for convenience of sale, consisting of household and office furniture of every description, upright piano, mahogany case; leather couch, leather chair, upholstered parlor suite, fancy chairs and rockers, mahogany and oak stands, library table, pedestal Flemished oak library table, Morris chair, bookcase, hall seats, pictures, drapes, clocks, large collection of rugs and carpets in velvet, Axminster, tapestry velvet, dull finish mahogany three-piece bedroom set, consisting of dresser, chiffonier, Napoleon bed, worth new $300; solid brass, enamel beds, springs, silk floss mattress with fancy covering, dining sets in Flemish and golden oak, dressers, chiffoniers in birdseye, oak and mahogany, a set German fancy pattern dishes.

Tuesday, Feb. 15th

EXTRAORDINARY

Commencing at 10 A. M. at the Residence,

216 West 41st Street

The entire contents of a beautiful seven-room home, consisting of one Oregon cougar rug, full mounted, quarter-sawed oak library table, cost new $35; large leather rockers, quarter oak Morris chair in leather, diamond red leather Davenport, cost new $90; large book case, leaded glass, M. J. Whitall, Wilton velvet rugs, silk drapes, fancy lace curtains, polished horn arm chair, weathered oak buffet dining table and six chairs, 100-piece Harland set of dishes, beautiful birdseye Pyfmore dresser, commode, chiffonier, chairs and table, heavy brass beds, brass trimmed enamel bed with springs and Ostermoor mattresses, hand painted toilet sets, 12 pieces; four-piece cottage quarter-sawed oak set, finished in green; sheets, comforts, slips, pillows and table linens, silver and glassware; gas range, cooking utensils, etc.

TAKE MONETA AVE. CAR, WALK EAST.

Wednesday, Feb. 16th

747-749 South Spring

ALL DAY

Removed from South Pasadena, entire contents of 10-room house; birdseye maple, mahogany and quartered oak dressers, Princess dressers, center stands, commode, bedroom rockers and chairs, solid brass and enameled beds, floss and hair mattresses, chiffoniers, fumed and mission rockers and chairs, parlor desks, library table, mahogany bric-a-brac cabinet, mirror, hall rack, mission and oak book cases, one elegant large 6x7 oil painting on tapestry by Bjora, artist, cost $150; other handsome and fine paintings by noted artists; oriental rugs in all sizes, 11x9 Cashmere rug, Turkish leather rockers and couches, Davenports, settees, divans, etc.; one 54-in. mahogany dining table, pedestal, oak and mission dining tables, with leather seat chairs to match, oak and mission buffets, sideboards, gas range, wood and coal stoves, dishes, utensils, body Brussels, Axminster and tapestry carpets, one large Mouset carpet, good as new, lace curtains, portieres, bedding, etc.; everything must be sold. We have what we advertise for sale.

Furniture and Carpets

111 N. Louise St., Near First

GLENDALE

At 10 O'clock a. m.

THURSDAY, FEB. 17th

One leather set; Turkish rocker, leather couch, four fine upholstered parlor pieces, leather and rattan chairs and rockers, two five-section oak bookcases, one fine oak bookcase, mahogany carved center table, oak library table, handsome carved oak sideboard cost $300; cluster legged dining table, fine library of all popular books, histories, etc., two bedroom suites and springs, chairs and center tables, fine oak hall trees, insurance gasoline stove, cooking utensils, kitchen table, also garden tools, lot chickens. Mr. A. J. Malarkey, owner, will close out his household furniture preparatory to going East. Lunch at noon.

FRIDAY, FEBRUARY 18th

2211 Sapphire Street at 10 a. m.

EXECUTOR'S SALE

Household furnishings of six rooms, chamber suites, springs, mattresses, chairs, rockers, coal range, dishes, utensils, rugs. Take Crown Hill car to Boyiston. rockers, coal range, dishes, utensils, rugs. Take Crown Hill car to Boyiston.

REED & HAMMOND

AUCTIONEERS

OFFICE 747 AND 749 SOUTH SPRING ST.

F3545 BROADWAY 2860

Auction

Complete furnishings of a 6-room cottage at 1204 S. Grand Avenue.

Thursday, Feb. 17, 10 A.M.

Consisting of lady's dressing table, set of birdseye maple dresser, commode, rocker, chair and center table, oak dresser and commode, 6 rockers, dining table and 6 chairs, box couch, lounge, iron bed, springs and mattress, pillows, bedding, couch covers, large and small rugs, new air-tight heater, gas plate, kitchen table, dishes, cooking utensils, etc. These are all good goods in first-class condition, and are clean. It will pay you to attend this sale as you can get some nice goods at your own price. Cottage for rent. W. T. MOXLEY, Auctioneer. Phones Main 137, Home F3193. Residence, Broadway 2748.

Auction

Six Room Flat

Monday, Feb. 14

At 10 A. M.

460 S. Figueroa Street

Consisting of 9x12 rugs, hall runner, stair carpet, oak dressers, chiffoniers, commodes, oak dining table and chairs, rockers, center tables, iron beds, mattress, springs, folding bed, box couches, large mirror, bedding, drophead sewing machine, portieres and curtains, brica-brac, gas range, refrigerator, dishes, cooking utensils, etc., etc. W. T. MOXLEY, Auctioneer. Phones South 239, Home 2268.

Auction

A nice, clean furniture outfit (6 rooms) at auction, MONDAY, FEB. 14, 9:30 A.M. 710 E. 6TH ST.

Everything for housekeeping will be found in this sale. Description of goods tomorrow.

THE R. N. STROUSE CO., Auctioneers.

Auction

Of a large bankrupt stock of exquisite Chinese and Japanese art goods and Persian rugs and carpets at auction rooms, 439 South Olive Street.

Tuesday, February 15

At 2 P. M.

Consisting in part of beautiful addressed in mahogany, hand carved; expensive bronze pieces, carved tables and chairs, carved screens inlaid with ivory and hand embroidered; rare old Satsuma pieces, beautiful hand-embroidered wall hangings and bed spreads, 40 choice Persian rugs. Also cases of small goods just opened. These goods are positively free. Come in and see us give them away at any price offered.

C. M. STEVENS, Auctioneer.

Auction

Wednesday, Feb. 16th, 10 a. m.

Furniture of an 8-room flat at 239 Flat 8 North Olive Street, consisting of 4-oak dressers, bevel plate-glass, commodes, new oak leg desk and bookcase combined, 6 oak rockers, 6 center tables, leather seat and chairs, wardrobe, 3 iron beds, springs and mattresses, 2 sanitary cots, pillows, bedding and linen, kitchen tables, large assortment small rugs, hall and stair carpet, linoleum never been used, linoleum, lace curtains, portieres, new "Direct Action" gas range cost $27.50; gas plate, dishes, cooking utensils, etc. Everything complete for an 8-room flat. These are all first-class goods and clean. Be sure and attend this sale and have a chance to buy at your own price. W. T. MOXLEY, Auctioneer. Phones Main 137, Home F3193. Residence, Broadway 2748.

Auction

Saturday, February 19, 1910, at 2:30 p.m., 219 West 36th Street. Beautiful 5-room bungalow, never been occupied; modern in every respect; built-in buffet and bookcases; beamed ceiling; pantry; must be sold. Terms cash. W. T. MOXLEY, Auctioneer. Phone Home F3193.

IONS

BY

AMMOND

Feb. 14th

2 p. m.

Spring St.

earoom for convenience of sale, con- of every description, upright piano, hair, upholstered parlor suite, fancy ands, library table, pedestal Flem- okcase, hall seats, pictures, drapes, pets in velvet, Axminster, tapestry bedroom set, consisting of dresser, ; solid brass, enamel beds, springs, dining sets in Flemish and golden ak and mahogany, a set German

Feb. 15th

DINARY

at the Residence,

st Street

om home, consisting of one Oregon k library table, cost new $35; large ather, diamond red leather Davenport, d. J. Whitall, Wilton velvet rugs, silk l chair, weathered oak buffet dining of dishes, beautiful birdseye Princess e, heavy brass beds, brass trimmed ttresses, hand painted toilet sets, 12 set, finished in green; sheets, com- and glassware; gas range, cooking

Feb. 16th

n Spring

AY

s of 10-room house; birdseye maple, n dressers, center stands, commodes, enameled beds, floss and hair mat- and chairs, parlor desks, library ta- l rack, mission and oak book cases, by Bjorn, artist, cost $5250; other ta: oriental rugs in all sizes, 17x9 ouches, Davenports, settees, divans, tal, oak and mission dining tables, d mission buffets, sideboards, gas body Brussels, Axminster and tap- d as new, lace curtains, portieres, ave what we advertise for sale.

d Carpets

Near First

ALE

a. m.

FEB. 17th

uch, four fine upholstered parlor ers, two five-section oak book- arved center table, oak library $300; cluster legged dining table , etc., two bedroom suites and hall trees, Insurance gasoline garden tools, lot chickens. Mr. usehold furniture preparatory to

UARY 18th

at 10 a. m.

S SALE

uites, springs, mattresses, chairs, e Crown Hill car to Boynton. Crown Hill car to Boynton.

AMMOND

ERS

UTH SPRING ST.

OWAY 2860

Auction

ge bankrupt stock of expensive Chi- Japanese art goods and Persian carpets at auction-rooms, 429 South ost.

Tuesday,

ebruary 15

At 2 P. M.

in part of beautiful sideboard in hand carved; expensive bronze rved table and chairs, em- laid with ivory and hand- rare old Satsuma pieces, beauti- mbroidered wall hangings and rest- 40 choice Persian rugs. Also ten small goods just opened. Above positively free. Come in and get them away at any price offered. C. M. STEVENS, Auctioneer.

Auction

day, Feb. 16th, 10 a. m. of an 8-room flat at 220 Flat S Street, consisting of 4 oak dress- plate-glass commodes, 4 beds, 2 and bookcase combined tables, rs, 6 center tables, dining table rs, wardrobe, 2 iron beds, springs bed- ress, 2 sanitary cots, pillows, bed- linen, kitchen tables, large and hall and stair carpet, new and m used, linoleum, lace curtains, new "Direct Action" gas ranges, gas plate, dishes, cooking utensils everything complete for an 8-room are—all first-class goods and ure and attend this sale. W. C. buy at your own price. W. C. Auctioneer. Phones Main Residence, Broadway 7161

uction

Detective Connor's Heart Adventures.

I—DETECTIVE CONNOR'S VALENTINE.

By William M. Clemens.

Author of "Detective Connor's Christmas Adventure," Etc., Etc.

It was very chill ary air was very chill ary wind blew from the st.

snatter outside, Cap," was of the desk sergeant, as of the Ninth Precinct swung through the street door.

ah," snorted the captain. ld if I knew anything Jones's Corner?"

yes, sir," replied the ser- ing all familiarity and the atmosphere that some- was wrong with the cap-

n, grunting and growling, his own room, and had just the fur-collared coat when

Bill wiped his mouth with the back of his hand.

"Well, when she got close up, she stops, and speaks to me.

"'Mister!' says she—and her voice was sort of out of breath as if she'd been a running—'would you please do me a favor?'

"She had a kind of pretty face, mostly eyes, and her voice sounded sort of nice and soft like.

"'Well,' I sez, sez I, 'I don't like refusing to do anything I can for the ladies, and what might be your asking me to do for you?'

"And then she sez, 'Would you be kind enough, mister, to take this bundle to John O'Donovan's in the next block at a hundred and nine Bleecker?'

said it, for that little woman threw up her hands, and let out one scream after another.

"'Take it away, take it away, oh, John, John.'

"Well, the tall feller put his arm around her, soothing like, and led her out into another room. I set down in a chair then with the baby in my lap, and presently he came back into the room.

"I must have looked like a big fool, setting there by the fire, and more so cause the kid commenced to whimper. It didn't cry 'Wah, wah,' like any other baby I ever heard, but jest whimpered soft, like it wished someone to speak to it. You know, colonel, that noise from the baby seemed to break O'Donovan all up and he jest crumpled.

"'Mebbe it's smotherin', sez he.

"'Mebbe it is,' said I.

"'Mebbe we might undo it,' sez he.

"Then you get busy,' sez I; 'this is the first time I ever had one in my arms, and I can't get head or tail to it.'

"He seemed to be willing, and begun to undo the fastenings, and when it got uncovered, and the kid felt the warm from the fire, and saw the blaze shining, I'll be darned, if it didn't jest look up and smile, and do you know,



"I'M LIFTING UP THE BUNDLE, WHICH KEPT SLIPPING DOWN. I'VE BROUGHT YOUR NEW BABY!"

Connor entered the outer a trifle late, to be sure, to the desk as fast as let him. He should duty half an hour before. reminded of his adventure by the ache and he was not over legs. He stalled at the

waitin' for ye," sergeant with a nod to room.

you to say for yourself, ruled the captain as ed the private office.

it, colonel," answered He knew it would used to call him colonel, a military mood some- the captain's history your proud of a soldiery son of Ire's little vani- he ever.

answered some words could not grasp, and ready to the papers on

will interest you," said ning. "Now listen! The was picked up in the morning."

a start of surprise, but to interrupt.

only been dead a few stark, dropping chest of a hymn, newly enacted— coarse underwear— red wrapper."

sighs and mumbled

the captain, with you—know

rested Bill; "I'll get to my after-

repeated the cap- to his report, "no dead some one brown there, I sez. 'Is Mrs. O'Donovan to home?' She is,' he sez.

"'I brought her a Valentine,' I sez, I don't know jest what made me say those words, 'cause I'd forgot it was the fourteenth, but I jest blurted it out like that, fore I thought, and then I sez, too, 'I'm kind of late, but better late than never.'

"'Come in,' he sez, 'and I'll call Mrs. O'Donovan.' So I stepped in the hall, and he shut the door after me, not noticin' the bundle very particular, and then he went to the end of the hall, and called, 'Em'ly, Em'ly, here's a Valentine, as has jest come for you.'

"In about a minute out comes a young woman, who might have been mighty pretty if she hadn't looked so cross like. She sort of stared at me with her big eyes, and me standin' there like a fool, holding the baby, which was getting kind of heavy by this time.

"'I don't want any Valentine,' she sez.

"'Maybe you'll want this one, Missus O'Donovan,' I sez. 'Can't we go in by the fire?' For through the open door I noticed a nice fire burnin' in the sitt'n' room, and to tell the truth, colonel, I was tired of holdin' the baby and wanted to land it somewhere, and alongside a good fire struck me as a mighty good place to drop the bundle.

"'Come in,' sez she, tired-like and heaving a little sigh. 'What have you got?'

"'Well,' I sez, lifting up the bundle which kept slipping down, 'I've brought your new baby.'

"Before my words got cold, Colonel, I wished a thousand times I hadn't

"'It's a baby,' I sez, sort of amused like.

"'Yes!' she sez, 'it's a baby.' And she hurries the words out. 'They sent me with it from the home over in Spring street. I was to leave it at O'Donovan's, but my husband caught me and wouldn't let me bring it earlier. I jest got away from him, and I'm afraid he'll beat me if I'm gone away long. He's a good man when he don't drink.'

"I began to explain, colonel, as how we'd take care of him if he beat her, when she went right on again.

"'Please take the baby, mister, down to O'Donovan's for me. They'll be awfully angry at the home, and the O'Donovans will be mad, and my husband will be mad, and, oh, what shall I do!'

"Well, before I knew what was happening, and quick as a snap of your finger, she laid the baby in my arms—and turned on her heel and ran down Bleecker street jest like a streak.

"Well, colonel, I couldn't help it. There I was with the bundle of baby in my arms, and she gone like a flash of lightning. It beat any flim-flam game I ever saw. Well, I knew where the O'Donovans lived, all right, as I pass the house every night on the way home. They've got an outside bell, with a shiny brass plate and their name on it. I remembered that about six months ago there was some white crepe tied to the bell, and I heard they had lost their kid. Naturally, I s'posed they were adopting another baby from the home, and this woman was asked to bring it over.

"So I went along carrying the bundle, which had an old shawl on the outside, and when I got to O'Donovan's I gave a pull on the bell, and had made up my mind to ask for the missus, when the door opened and a youngish, big, six-footed man stood there. I sez, 'Is Mrs. O'Donovan to home?' She is,' he sez.

"'I brought her a Valentine,' I sez, I don't know jest what made me say those words, 'cause I'd forgot it was the fourteenth, but I jest blurted it out like that, fore I thought, and then I sez, too, 'I'm kind of late, but better late than never.'

"'Come in,' he sez, 'and I'll call Mrs. O'Donovan.' So I stepped in the hall, and he shut the door after me, not noticin' the bundle very particular, and then he went to the end of the hall, and called, 'Em'ly, Em'ly, here's a Valentine, as has jest come for you.'

"In about a minute out comes a young woman, who might have been mighty pretty if she hadn't looked so cross like. She sort of stared at me with her big eyes, and me standin' there like a fool, holding the baby, which was getting kind of heavy by this time.

"'I don't want any Valentine,' she sez.

"'Maybe you'll want this one, Missus O'Donovan,' I sez. 'Can't we go in by the fire?' For through the open door I noticed a nice fire burnin' in the sitt'n' room, and to tell the truth, colonel, I was tired of holdin' the baby and wanted to land it somewhere, and alongside a good fire struck me as a mighty good place to drop the bundle.

"'Come in,' sez she, tired-like and heaving a little sigh. 'What have you got?'

"'Well,' I sez, lifting up the bundle which kept slipping down, 'I've brought your new baby.'

"Before my words got cold, Colonel, I wished a thousand times I hadn't colonel, I never knew babies could smile like that."

The captain was sitting quietly, listening intently to Connor's narrative, his teeth closed on an unlighted cigar.

"Well," continued Connor, "this O'Donovan wanted to take up the baby in his arms, and, of course, I let him, for I wasn't going to hold on to it forever.

"'What's this?' he sez all of a sudden, and pulls out a letter from somewhere in the baby's clothes, which, by the way, were kind of cheap and ragged.

"'You read it,' sez he, and I could see plain enough he didn't want to lay that kid down long enough to do it himself.

"I opened the letter and read it to him, and here it is, colonel; you can read it yourself."

Detective Connor fumbled in his coat pocket, and drew out a letter which he opened and laid on the captain's desk. The captain took up the letter, leaned back in his chair, and, gripping his cigar more tightly between his teeth, read the following:

"This is to be the end of it all—the baby and this letter. I can get no work because I've got a baby, and no one seems to want a woman to work who has a baby with her, and my poor baby is a cripple. Mebbe you think I am wicked to leave my baby and drown myself in the river, which I am going to do tonight. But I am not hard and cruel and I do care, but I ain't so hard as God and the Charities.

"I went to the Charities—went there twice, to their fine rooms, and their cross typewriter girls. They treated me just like I was dirt out of the gutter. They asked me so many questions, and I was so tired and hungry I couldn't think of half the answers. They told me I must get two preachers to sign the paper, and I must leave my address, and I would be investigated and a report would be made in four days. My God! four days, and me and the baby starving! I asked for work; they were sorry, but they didn't have any work there. They would take my name and let me know when they had any. So they sent me away.

"There wasn't anything left but the streets. Maggie was crying, and I stole a bottle of milk from a doorstep. But I mustn't steal, for the police will catch me, and then they'll send me to the workhouse. I can't go to prison. My baby will grow up, and if she found out her mother had been in jail, or on the streets, she would never forgive me, and would have to be ashamed all the rest of her life. Poor little Maggie! I can't take her into the water with me. I can't hurt little Maggie. Mebbe God will make up for it, somehow. The missionary folks talk that way.

"When they pick me up along the river they will know it's me, because my shoes ain't mates—one's black and one's brown. I'm a good woman and her father was an honest man. It was the drink that killed him. Whatever takes Maggie, try to be good to her. Don't let her be ashamed of her father and mother.

"MARGARET O'DONOVAN."

"Umph!" grunted the captain, as he finished reading the letter. "O'Donovan—some name. Did they know her?"

"No, colonel," said Connor. "This poor woman found somehow that a family of the same name lived in Bleecker street, but they were no relation."

"And you left the baby there?" queried the captain, taking on a softer, kinder tone.

"Sure I did," said Connor. "When the tall, young feller heard me read the letter, he sort of cuddled the baby up to him.

"'Crippled, is it,' sez he, in a whisper, 'like the one we lost.'

"He stood holding the baby in his arms in front of the fire, and then he puts it up over his shoulder, and goes to patting it gently on the back. Just then his wife—Em'ly, you know, he called her Em'ly—she opens the door and looks in from the other room. She was jest going to say something, but didn't, as she caught sight of him holding the kid. Then she jest covered her eyes with her hands and gasped, and then came along in very slowly, her eyes uncovered and both of 'em looking straight at the baby. She seemed drawn right up to the kid in spite of herself.

"When she got real close she saw a crooked little foot sticking out. Then she choked and sobbed.

"'John,' sez she.

"'Em'ly,' sez he, and he laughed sad like, and turned toward her. He held out the kid to her and she took it in her arms and dropped into a chair, hugging the baby and crying.

"The tall feller was still smiling and

(Continued on Eighteenth Page.)

"GATLIN"—THREE DAYS

When You Come to Realize What Drink Is Doing to You and Wish to Stop, Just Think Gatlin Treatment—Cures in Three Days Under Contract

A WHISKY BRAIN NO GOOD IN BUSINESS

NO MAN drinks liquor because he believes it insures his business standing or enhances his chances of SUCCESS. He drinks it because he can't help it; there is craving, desire and physical necessity for alcohol over which he has no control. His WILL IS WEAKENED and MENTAL EQUILIBRIUM DESTROYED by alcoholic poison stored up in the system. Until this poison is driven out by proper treatment he will drink, no matter how frequently he may "swear off" and declare that he is "going to quit."

The CAUSE of drunkenness, or continued drinking, is accumulated alcoholic poison; the EFFECTS are craving, desire and physical demand for liquor and the many harassing nervous symptoms. The Gatlin treatment drives out the CAUSE in THREE DAYS—that means a cure, as every EFFECT of drunkenness disappears with the CAUSE. There are no hypodermic injections, no strong drugs, no disagreeable features. A longer period than THREE DAYS would be superfluous.

Where the EFFECTS of drunkenness are treated by hypodermic injections of SUBSTITUTIVE STIMULANTS, leaving the CAUSE in the system, EIGHTY PER CENT. of those so treated RELAPSE.

Come to the Gatlin Institute. You will be treated under a plain, legally-executed contract that a cure will be effected in THREE DAYS—a cure satisfactory to you and to your family—or the full fee paid shall be refunded, at the end of the third day, and treatment shall cost nothing. We do not judge the cure—YOU do that. More than five thousand patients have been treated without one failure. Financial references of the highest character submitted as to the value of the Gatlin Institute contract.

If you cannot come to the Institute for THREE DAYS, send for the Gatlin Home Treatment. It is just as efficient as Institute treatment, and carries practically the same contract, the only change being one to protect us against unscrupulous persons.



Institute located at 1125 So. Grand ave., Los Angeles. Call or write for books of particulars, copies of contracts, and other information. Long distance and local telephone—Sunset Broadway 1377, Home F1022.

HOUSEKEEPING MADE EASY

The "SANTO" Way



Do you know that vacuum suction is the only means of ridding your home of dust and dirt? You can clean the rugs, curtains, furniture and walls with a "Santo" Vacuum Cleaner.

Any woman can use it. It is light, simple and has a powerful suction. Operates at cost of 1½c per hour.

See it demonstrated at the big Auto Show.

E. H. Crippen & Sons

315 Broadway Central Building

F4184 (424 So. Broadway.)

Remarkable 11 Years' Test of Tuberculosis Cure

Visitors to the exhibition recently held in Philadelphia to acquaint the public with the dangers of Tuberculosis and to demonstrate the methods of prevention and the cure of Consumption, were surprised when informed at the Bureau of Information that no statement of cures was at hand. In the past few years, immense sums have been spent and many persons treated by the eggs, milk and fresh air advocates, yet curiously, cured cases are rarely found.

That Eckman's Alterative positively cures Tuberculosis (Consumption) and stands the test of time is proven by the following letters:

Philadelphia, Pa., Mar. 25, 1898.

Gentlemen—My son commenced taking your medicine February 2, 1898. Previous to that time my family physician had given him up to die with Consumption. Not being satisfied, I had him taken to a prominent hospital in this city, where they informed me that both upper lobes of his lungs were diseased. Upon examination of his sputum they found it full of bacilli, and said there was no hope of his recovery. He was compelled to give up his position. He commenced to improve almost immediately after taking your remedy, and has now returned to his office work.

(Signed) Mrs. E. F. Bird,
208 So. Seventh Street.

AFTER ELEVEN YEARS.

Philadelphia, Pa., Jan. 24, 1900.

Gentlemen—Your inquiry as to the health of my son, Shapleigh, received. I can truthfully say he is, and has been in excellent health; never had a return of the disease since taking your Alterative eleven years ago.

I cannot speak highly enough of your Alterative, as it saved my boy's life.

Respectfully yours,

(Signed) Mrs. E. F. Bird.

ECKMAN'S ALTERATIVE is good for all throat and lung troubles and is on sale at all Owl Drug Co.'s Stores in Los Angeles. Ask for booklet of cured cases. It can also be obtained at or procured from your local druggist. If not send this advertisement with two dollars to ECKMAN LABORATORY, Philadelphia, Pa., and we will send prepaid one bottle to your nearest express office.

Bright's Disease and Diabetes

Under the Auspices of the Cincinnati Evening Post, Five Test Cases Were Selected and Treated Publicly by Dr. Irvine K. Mott, Free of Charge.



Irvine K. Mott, M.D., of Cincinnati, Ohio, well and favorably known in that city as a learned physician—a graduate of the Cincinnati Fulte Medical College, class of 1893, and who afterward received Clinical instructions abroad, and has since 1896 been a Specialist for the treatment of kidney diseases—believes that he has discovered a remedy to successfully treat Bright's Disease, Diabetes and other kidney troubles, either in their first, intermediate or last stages. Dr. Mott says: "My method arrests the disease, even though it has destroyed most of the kidneys, and preserves intact that portion not yet destroyed. The medicines I use neutralize the poisons that form a toxine that destroys the cells in the tubes of the kidneys."

The Evening Post, one of the leading daily papers of Cincinnati, Ohio, hearing of Dr. Mott's success, asked if he would be willing to give a public test to demonstrate his faith in his treatment, and prove its merits by treating five persons suffering from Bright's Disease and Diabetes, free of charge, the Post to select the cases.

Dr. Mott accepted the conditions, and twelve persons were selected. After a most critical chemical analysis and microscopic examination had been made, five of the cases out of the twelve, those showing the most advanced form of these diseases, were decided upon. These cases were placed under Dr. Mott's care and reports published each week in the Post. In three months all were discharged by Dr. Mott. The persons treated gained their normal weight, strength and appetite and were able to resume their usual work. Any one desiring to read the details of this public test can obtain copies by sending to Dr. Mott for them.

The public demonstration gave Dr. Mott an international reputation that has brought him into correspondence with people all over the world, and several noted Europeans are numbered among those who have been successfully treated, as treatment can be administered effectively by mail.

The Doctor will correspond with those who are suffering with Bright's Disease, Diabetes, or any kidney trouble whatever, and will be pleased to give his expert opinion free to those who will send him a description of their symptoms. An essay which the doctor has prepared about kidney trouble and describing his new method of treatment, will also be mailed by him. Correspondence for this purpose should be addressed to Irvine K. Mott, M.D., 912 Mitchell Building, Cincinnati, Ohio.

Gives Nerves Remarkable

Astonishing Results of "Turkish" Bath At H

Many startling results h produced by the use of the Thermal Bath. Prominent p are abandoning drugs in m for this new treatment.

Open up the pores and th seems almost miraculous; n strengthened at once, kid well; eczema, pimples and eases vanish; bad colds, rheumatism, dyspepsia, th lung trouble, insomnia and tion disappear.

Every man or woman can a Robinson Thermal Bath at a cost of but a few cents.

This can be done only by inson Thermal Bath Cabin is a model of ingenuity. N what size of your purse, you one of these cabinets.

The Robinson Thermal B nets are now being exhibited on sale in Los Angeles at Dept., Broadway Dept. Stor

Ask the dealer also for t book, "The Philosophy of He Beauty." The regular price but now free for a limited

If you cannot go an dsee t inets, just send your name dress today to the ROBIN CO., Suite 77, Snowflake Bld Ohio, for full illustrated inf free.



Cures Seasickn

Motherseille Remedy quickly or train sickness. Guaranteed harmless 50c and $1.00 a box. gists or direct from Motherall Co., 303 Cleland bldg., Detroit. For sale and recommended by geles by the Owl Drug Co. 8 Spring st., 5th and Broad 625 Broadway.

Schools and Colleges.

The Y. M. C. A. offers su ior course Bookkeeping and Shorthand. Men Send for Catalogue

Marlborough School for Girls
865 West 23rd Street

Spring term begins February 9th. Certificate admits to colleges. Pupils under 14 not received.

References from school last attended absolutely necessary if applicant is unknown to the principals.

Weekly lectures in French, with stereopticon, by Mons. Jacquard Auclair of the French Alliance.

Catalogues sent on application.

MRS. GEORGE A. CASWELL, Principal.
MISS GRACE WILTSHIRE, Associate Principal.

Marlborough Preparatory School
636 West Adams Street

Between Chester Place and Figueroa St. Take Yellow University car to Chester Place. Conveyance with teacher will be provided when necessary.

FAMILY AND DAY SCHOOL.
For Girls Under Fourteen.

Second Semester February 8th.

Careful home training, thorough preparation, constant advancement, irrespective of grade limit.

Physical development a specialty. Indoor gymnasium, outdoor courts for drills, grounds adapted to freedom of outdoor life.

The principal may be seen by appointment. Telephones West 2116 and 21209.

MISS IDA B. LINDLEY, Principal.

Girls' Collegiate School
CASA de ROSAS
Adams and Hoover Streets.

Upper School

Eighth Grade, Academic Department, Post-Graduate Work. Resident and day pupils. Domestic Science, Music, Art, Gymnasium. Certificate admits to college.

MISS PARSONS and MISS DENNEN, Principals.

Spring Term, February 1st.

Lower School
949 West Adams St.
Opposite Casa de Rosas.)

Delightful home and thorough school for children under eighth grade. Boys admitted to Kindergarten and Primary Department.

MISS THOMAS and MISS MORROVE, Associate Principals.

MISS WING'S SCHOOL

Day and Boarding. Second Semester begins February 14. Pupils register during now. Credits accepted in public schools and same courses of study followed. Small classes, fine opportunity for pupils to progress rapidly. Boys to Fifth grade. Phone 52144; West 3564.

Miss Ethelwyn Wing, M.A., Prin.

MISS WING'S SCHOOL

Private Tutoring in all branches afternoons and evenings. Students in public schools prepared for examinations. Young ladies expecting to travel or desiring to continue their studies given individual or class instruction in history, English literature, French, art, music, etc. Class in Stories of Famous Paintings meets once each week; girls from all schools admitted.

ENROLL TODAY AT

Heald's BUSINESS COLLEGE

The greatest Business Training School of the city. Send for full information. Phones F6700, Main 811. 614 So. Grand Ave.

SCHOOL OF 602 Alvarado. Est. 1907, Inc. **Art and Design**

Day and Evening Classes. Special in illustrating—Complete art education or any branch. L. E. G. MACLEOD, Director. E1867.

The Brownsboro Commercial

Enrollments Daily, New C Both Phones. F. Brownsb

Isaac Business Universit

Fifth Floor, Hamburger Bldg., College entrance, 320 W. 3rd F1846, Main 3208. New catalo YEAR. Enter any time.



Los A BUSI COLL

Incorpor if you can't pare by mail or city positi ss, 416 W. F Angeles. Ho

Harvard School

Western Ave. Boarding and 16-acre athletic field. Manual Co Detailed U. S. army officer. M Accredited to the Universities illustrated catalogue. Tel. Grenville C. Emery, Litt. D.,

The ORTON SC

An English and Classical Sc and Boarding.

ACCREDITED TO COLLEGE BRANCH. Art, Music. STUDY. Gymnasium.

ANNA B. ORTON, P 154 S. Euclid Ave., Pasadena.

The Maryland S

720 BEACON ST.

All departments and kindergarten. Boarding. Individual instruction; attention given to unclassified studying classes.

F. A. BARR. C. GO

Yale Scho

New term begins February T. G. Adams, B.A., Head Mas Boarding and Day School for and Boys. Fine Gymnasium. Main 6236. 305-309 NORTH U

Kennard's Pacific Business College

1909 So Grand Ave.

Most select. Most thorough.

California School for

Boarding and day. Military gymnasium, three-acre athletic 52 Lovelace Ave.

N. WILLIAM BRICK, M Home 23872.

BOYNTON NORM

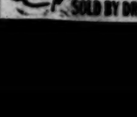
Prepares for County Examinati now. Office BOYNTON'S Cattle ers' Agency. 325 Stimson Bloc

3-C Laundry

Best service lowest prices. 12 up-town offices.

CHICHESTER S PILLS

THE DIAMOND BRAND.



Ladies! Ask Druggist for Chichester's Diamond Brand Pills in Red and Gold metallic boxes, sealed with blue ribbon. Take no other. Buy of your Druggist, ask for CHICHESTER'S DIAMOND BRAND PILLS, known as Best, Safest, Always Reliable

SOLD BY DRUGGISTS EVERYWHERE

TAKE EAGLE ROCK VALLE BROADWAY TO

CCIDENTAL PARK NEW LOCATION CCIDENTAL COLLEGE

WA ROBERTS REA BROA

LITTLE DIFFERENCE.

IPARE THE COST OF LIVING

ED STATES AND ENGLAND OF WORKINGMEN.

"Good Old Times" Wages Only a Fraction of What They ow, and Cost of Living Is as in England Where Wages ower Than Here.

gestion to the effect that the living has increased out of pro- to the increase of wages has in considerable delving among rds of the past. In the days e cost of living was low wages o low. A correspondent writ- e Ashtabula Sentinel from one most thrifty sections of Ash- county, O., tells a most inter- tory of the times when he was ck in the '20s and later.

g carpenters and joiners got 75 day, while fairly good work- half a dollar, and farm hands a month, all being paid in He then goes on to say:

hose days during haying and ing, breakfast was served be- daylight and sunrise; lunch at dinner at 12; lunch again at and supper was eaten by can-

33 Jeremiah Dodge paid Wil- reck, one of the best hands in ame, 37½ cents a day, in cash ing. The best cradlers in the ly charged 50 cents a day for grain.

e labor was correspondingly et girls to work in a dairy, 75 week. Even up to 1850 none very best girls could com- $1 a week, and that only in ities.

48 the writer employed two of dairy girls to be found in the paying $1 per week each. They e cheese from fifty cows, and on an average, thirty-six cows they made two cheese a day, the morning and one in the which often kept them up te; yet they were on hand, washed and ready for business the past 4 o'clock in the morn-

ddition to making the butter ese, they did a large amount ework and sewing. In 1852 we of the best dairy girls in unty when we advanced the $1.25 a week. To this advance ages of dairy girls, our leading n took exception, and we were reprimanded by some of

was little complaint about ages or hours of work in that The length of a day's work en more than from sun to sun. ident of Denver also contrib- the general discussion by com- the cost of living in that city ilar expenses in England from t appears that there is little e between the cost of living for king man in this country and and, where wages are far less e. The letter is in reply to an by a brother still in the old Under date of December 31 er says:

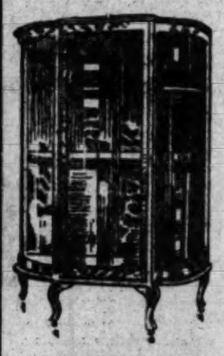
nswer to your inquiries as to provisions and general living he U.S.A. tariff are dearer than Trade England, on the whole, d say there is very little dif- between the cost of living for king man in this country and land, though the cost varies a t in different parts. In the outhern States and in Californ- h its mild climate, the cost of s decidedly less than in Eng- n these older and more settled nts are but little if any more England, and vegetables, fruit, f near the coast, are very cheaper. Here in the rapidly y city of Denver, which since o got rid of its socialist gov- three years ago, has been add- average of about 25,000 per an- its population, and where are caught up as fast as they built, rents are very high. A cottage of four rooms and m fetches $20 (£4) per month. s all vegetables and fruit in y climate have to be grown un- gation their cost is high com- with other parts and nearly as the cost in England, though bases higher. The cost of flour meat is much the same all over ited States, and both are lower England, the former about 90 t., and the latter about 75 per f the English prices. Fish all e United States is much cheaper England. On the Pacific Coast es seemed to us absurd. We or 10 cents (5d.) get two pounds lent soles, mackerel, or halibut. were still cheaper. Even here, ll fish has to be brought in re- tor cars from the Pacific Coast, nce of 1200 miles, or from the separating the United States anada, a distance of 900 or 1000 the price of fish is less than in d. The highest-priced fish here er over 25 cents (12½d.) per and a great deal is sold for two for that sum. I have never ore than 20 cents (10d.) a pound most excellent salmon, and it quently be bought at 15 cents per pound. Groceries are the xpensive food item in this coun- hese when we first came here, -six years ago, were quite 50 per not 40 per cent., more than in d, but every year they have iling in price, notwithstanding avy protection, and they are should say, only about 20 per more than in England. Beer in the nine-gallon cask is about s, say 1s., per gallon. Only one f beer is brewed here, no cheap This price is about the same ngland. By the glass in public it is higher, being 6 cents per glass. Whisky (malt or about the same price as whisky and. We now come to the dress n. The cost of this used to be us, but has now much come Cotton clothes of all sorts are heaper than I have ever been buy them in England, the raw being grown in this country, ere being great competition by ge cotton manufactories. The g men when at work wear blue blouses and pants, which are urable and very cheap. Woolen arments and cloth suits are still xpensive here than in England, each year they are coming in price. One can now get a ade to order of American cloth out $25 (£5), and some of the made suits are rather less, and ain times of the year, when the apers are having a clearing out, eady-made suits can be bought out $15 (£3) about the price of ar suit in England. The work- a here, therefore, if he chooses es the trouble to do so, can buy clothes about as cheaply as the ore nowadays will not be seen streets in his working clothes. a himself up a big swell to go work and changes into his rough clothes when he gets there. f them spend a lot of money on et up, and their wives's seal- ackets and wonderful hats are magnificent. A good suit nicely by a good tailor here of imported tweed costs about $40 to $50 £10). coat to coal. The price aries a good deal in different

Specials In Dining Room Furni

WILL BE THE FOREMOST FEATURES THIS WEEK IN THE

GREAT REMOVAL SAL

We ask your attention this week to the greatest array of Bargains in Dining-Room Furniture ever offered in this city. We have one entire floor that is from the best factories of the country. There's a bargain price on every piece. Odd pieces and broken suites are offered without regard to cost. We the features here—enough to show you how we are reducing prices and what a splendid grade of furniture we are offering.



$21.50 China Closet

$16.00

Golden Oak

Sketch of the very cabinet shown herewith. The ends are curved and the glass bent. A strong, solid oak frame, golden finish. A "great buy" at $16.00.

Side Tables are Greatly Reduced. Many Prices Cut in Half.

$80 Oak Buffet $40



Fumed Finish Like Picture

Just half price for this fine fumed oak buffet. The top measures 23x54 inches, and the French plate mirror 16x46. A sensational bargain at $40.

Many of our high-class Massive Craftsman Sideboards are offered at half price during this Removal Sale.

$27.50 Dining Table $20



Quartered Golden Oak

A cleverly designed 6-foot extension table with 45-inch round top, as shown in the picture. This table has been a strong seller at $27.50. The few we have left will go at $20. You save $7.50.

$7 Dining Chairs $5



A chance to save $2 each on box frame, leather seat dining chairs in quarter-sawed oak, golden finish. The design is shown in the picture—one of the most popular chairs we have ever carried.

Agents for Garland Gas Stoves and Ranges

Investigate Our Charge Account and Credit System

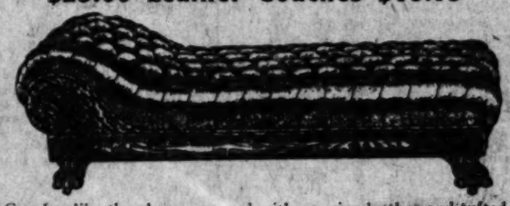
Important Reductions

$11.00 Side Table—Fumed oak; 3 foot	$8.50	$3.00 Oak Dining Chairs—Fumed boxed wood seat	$2.00
$19.50 Side Table—Mahogany, 22 in. long	$12.50	$3.50 Oak Dining Chairs—Golden, boxed cane seat	$2.75
$32.00 Side Table—Fumed oak, 3 ft. 4 in	$16.00	$4.00 Oak Dining Chairs—Fumed, boxed cane seat	$3.00
$42.00 Side Table—Mahogany, mirror top	$21.00	$5.00 Oak Dining Chairs—Fumed, boxed wood seat	$3.75
$40.00 China Closet—Fumed oak, bent ends	$30.00	$4.75 Oak Dining Chairs—Golden, boxed leather seat	$3.75
$62.50 China Closet—Weathered oak; mission	$31.25	$6.00 Oak Dining Chairs—Golden, slip leather seat	$4.75
$56.00 China Closet—Quartered golden oak	$37.50	$7.00 Oak Dining Chairs—Fumed, Spani. leath. seat	$5.50
$70.00 Dining Table—Mahogany, 8-ft. exten.	$45.00	$21.50 China Closet—Golden oak, bent ends	$16.00
$115 Oak Sideboard—Mission design; weath'd	$57.50	$25.00 Oak Dining Table, Fumed, 8-ft. size	$18.25
$120 Oak Sideboard—Fumed; mission design	$60.00	$28.50 Oak Dining Table, Weathered, 8-ft. size	$18.50
$112.50 Mahog. Sideboard Plate mirror at top	$65.00	$35.00 Oak Dining Table, Golden, 8-ft. size	$24.50
$190 Oak Sideboard—Golden finish; mahog inside	$95	$38.50 Oak Dining Table, Fumed, 54-in. sq. top	$29.00

German Inlaid Linoleum $1.50

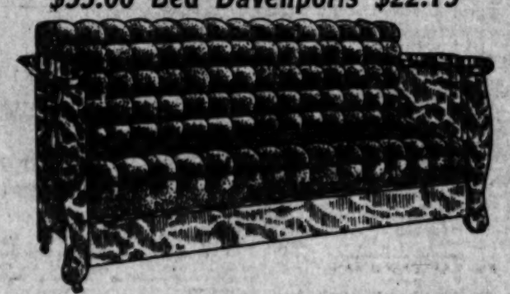
The genuine German Inlaid; 2 meters wide; good pattern selection. A YARD, ON YOUR FLOOR

$25.00 Leather Couches $18.75



Couches like the above, covered with genuine leather and tufted. The frame is solid oak and the feet are carved. The big sensation of the sale at $18.75. Don't delay if you want one.

$35.00 Bed Davenports $22.75



Bed Davenports, like the picture. Serves as a parlor piece and a full size double bed. There is a box for clothes as well. Choice of golden oak, fumed oak, or mahogany finish. All upholstered in green velour.

$31.50 China Closet

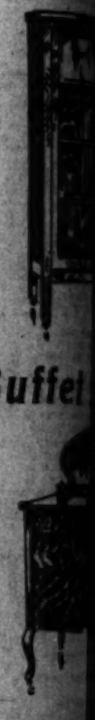
$22.50

Fumed Oak

A Mission design china closet in selected oak, fumed finish. The width is 43 inches. Get an idea of the general appearance from the picture on the right.

Some odd China Closets are offered at Half Price to move quickly.

$49 Oak Buffet



Golden Oak Like Picture

One of the most striking modern designs in buffets. The wood is selected quarter sawed oak, golden finish. The mirror at top is French plate. Exact design shown in picture.

There are scores of Buffet Bargains equal to this in importance. Every price is a bargain price.

$30 Dining Table

Golden or Fumed Oak



Design shown in the picture. Choice of golden or fumed oak. The top is 45 inches in diameter and leaves are furnished for a six-foot extension. Here's a chance to save $8.50 and get a fine table.

$6 Dining Chair

Dining chairs, like the picture, in fumed oak with Spanish leather seat. $1.50 saved on each means $6.00 saved on four.

Every dining chair in the house is reduced in price for this sale.

Goods Purchased Now May Be Held for Delivery Until April 1.

Frederick's

Los Angeles Furniture Co.

631-633-635 SOUTH SPRING ST.

Between SIXTH and SEVENTH STREETS

Where Hypnotism Failed.

When Daysey Mayme Appleton returned recently from a party where the influence of several minds over one had been the evening's entertainment and told her mother how six girls, with their minds bent on one thought, had made a man stand on his head; another man, at their silent command, had tried on a woman's hat, and another man had tried to eat water with a fork, it put a suggestion into Mrs. Lysander John Appleton's brain. That evening when Lysander John came home his wife and four daughters sat in a circle, with their hands covering their faces and their heads bowed. To all his inquiries they said nothing, and at last, fearing they had gone mad, he sent for the doctor. "We concentrated our minds on the thought that Lysander John must give us $5 each, and instead of that we have a doctor bill to pay," sobbed Mrs. Appleton, "and they said it would be particularly easy to work if the man's

DETECTIVE CONNOR.

(Continued From Seventeenth Page.)

he turns to me and sez: 'You see, our baby we lost was a crippled baby, that's why she takes to it so.'

"Well, colonel, when she began to fuss over that kid, the little thing began to crow to beat the band, and the tall feller quit his laughing and the tears began to roll down his cheeks like a small Niagara Falls. Oh, yes, I left the baby there all right. He said they'd keep it, and he sneaks the letter out to me, and I put it in my pocket, for I guess he didn't want her to see it. And do you know that crippled baby made her happy. She didn't look like the same woman. When I left 'em he had his arm around her, and I'll bet they'll take good care of the kid."

Connor heaved a big sigh of relief.

"That's the whole story, Colonel, only I was out nearly all night trying to find that poor woman. I looked along the river and everywhere, hopin' to head her off, but I couldn't find her, and when I laid down for a snooze, I was tired out and overslept. That's why I was late getting here. Now I'll go up to the morgue and finish the case."

It was a coroner's case, to be sure, but they tell the story at Duffy's how Big Bill Connor put on a bold front and claimed that the dead woman was an old friend of his and he would attend to the funeral. And Bill did. He bought a little plot on a sunny slope in Calvary, and he had the mother of little Maggie buried there. More than that, he quietly began to do some real detective work on his own account, and he searched the records at the

too, and in a short while he found where little Maggie's father was buried among the pauper's dead. And they also tell the story at Duffy's how Big Bill had Dennis O'Donovan moved from the Potter's Field to Calvary, and how, later on, a small stone bearing the names of Dennis and Margaret was erected to their memory.

It was at Duffy's one Saturday night, that Denny, the barkeeper, told these things to O'Donovan, the big tall man of Bleecker street, who is very fond of a very pretty baby known to the neighborhood children as Maggie.

The next Sunday morning O'Donovan was wheeling a baby cart past the Sixth Precinct Police Station house, when whom should he meet but Detective Connor.

"Good morning, sir," said O'Donovan, smiling broadly, "I hope I see you well, Mr. Connor."

"Fine, young feller; fine as they make 'em," replier Connor, and his glance fell on two chubby cheeks in the go-cart. "And how's my little valentine?"

"Looks is better than words," said O'Donovan, laughing. "She's a darling, 'nd Em'ly couldn't get along without her."

Something tempted O'Donovan to speak to Big Bill about the stories he had been hearing at Duffy's. Was it true he had buried little Maggie's father and mother in Calvary? What had been the cost, and could O'Donovan share at least half of the expense?

"Nothing doing, my boy," said Detective Connor. "It was a mere trifle, and I was born to spend money. I wanted little Maggie there, when she

DOESN'T LIKE LENGTHY KISSES.

Ten Minutes of Steady Osculation Causes Solomon to Balk and Become "Human Iceberg."

[BY DIRECT WIRE TO THE TIMES.]

NEW YORK, Feb. 12.—[Exclusive Dispatch.] Solomon Lowenthal, 28 years old, a salesman for a liquor firm, summoned his pretty wife, Myrtle, to the Morrisiana court today and asked Magistrate Corrigan to compel her to return home and live with him.

"Why, he's a human iceburg, your honor. He does not love me any more. He never kisses me," exclaimed Mrs. Lowenthal, when she was asked what was the trouble between her husband and herself.

"That's not true, your honor," interrupted Lowenthal, "but her kisses last ten minutes, and I don't like that kind of kisses."

After more than half an hour's argument the magistrate rendered judgment that the couple were to go home together and live peaceably for one week, after which they were to come back if they found they could not get along.

Something tempted O'Donovan to speak to Big Bill about the stories he had been hearing at Duffy's. Was it true he had buried little Maggie's father and mother in Calvary? What had been the cost, and could O'Donovan share at least half of the expense?

Dr. Sophie Herzog, of Brazoria, Tex., is said to be the only woman railroad surgeon in the world. She is a native of Austria, came to this country in 1884, studied medicine and surgery and for nine years after graduation practiced medicine in New York. Soon after moving to Texas her work as a surgeon attracted the attention of the St. Louis, Brownsville and Mexican Railroad, and she was

Know Your Dentist

Be sure that the man who takes care of your confidence as the man whom you

I have the absolute confidence of

people. They come to me knowing that

of dental work and pay fair prices.

All My Work Is G

to give perfect satisfaction or your

I specialize on Painless Extraction.

out sunken cheeks and restore the

the replacing of missing teeth by

8 p. m. Sunday, 9 to 12 a. m.

DR. COLE

DENTI

452½ South Broad

Capell Gas Iron

307 S. BROADWAY.

n Furnitu

WEEK IN THE

L SALE

We have one entire floor that is crowded
d without regard to cost. We mention
g.

$31.50 China Closet

$22.50

Fumed Oak



Mission design china
et in selected oak, fumed
sh. The width is 43
hes. Get an idea of the
eral appearance from the
ure on the right.

ome odd China Closets
offered at Half Price to
e quickly.

49 Oak Buffet

Golden Oak
Like Picture

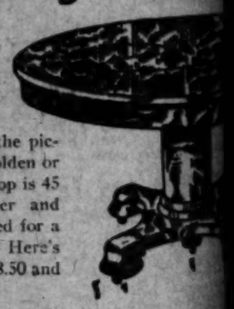


of the most striking
ern designs in buffets.
wood is selected quar-
awed oak, golden finish.
mirror at top is French
. Exact design shown
cture.

ere are scores of Buffet
ains equal to this in
rtance. Every price is
gain price.

30 Dining Table

lden or
Fumed
Oak



n shown in the pic-
Choice of golden or
d oak. The top is 45
s in diameter and
are furnished for a
ot extension. Here's
nce to save $8.50 and
fine table.

Dining Chairs

chairs, like the picture, in fumed oak.
panish leather seat. $1.50 saved on one
$6.00 saved on four.
y dining chair in the house is reduced
e for this sale.

ds Purchased Now May Be Held
for Delivery Until April 1.

e Co.

ST.

The OLDEST
In Los

Know
Your
Dentist

re that the man who takes care of your
confidence as the man whom you consult
have the absolute confidence of hundreds
. They come to me knowing that they
tal work and pay fair prices.

ll My Work Is Guar

perfect satisfaction or your money will
specialize on Painless Extraction, Perfect
nken cheeks and restore the youthful
incing of missing teeth by my no-plate
Sunday, 9 to 12 a. m.

R. COLEGRO
DENTIST
452½ South Broadway.

ll Gas Iron
S. BROADWAY.

WONDERFUL
CAFE
ROOMS

Tape

Stomach and Intestinal

...S GO
...ND LOSE.

...Meeting Turns
...gh House.

...ganization Will
...Delegates.

...Talks "Cut Out"
...Scurvy.

...ommunity changed
...Tuesday night to the
...of Saturday morn-
...moved the meet-
...Hall to Harmony
...of the Democratic
...committee yesterday

...Dr. Big chief
...C. had the an-
...a visit of Geo-
...dorse from Al-
...fund to pay for
...to celebrate the
...President of the
...is determined to
...honors, on the

...fought for was
...its representatives
...Angeles county at
...Conference, April 12-

...meeting of the
...Gardens were
...the Sun News-
...Elks Tuesday, Jan
...and others of the
...trending slowly up
...the arm of the

...Margolis was so
...that he sat in a
...for half the ass-

...600-9005.

...and baby smile,
...that the nam-
...be referred to a
...by Jess Stewart
...name, he said:
...committee be named
...and Otis Well-
...son of Uncle
...family.

...Paul Muggins
...white list of 110
...on the com-
...favor any mental

...on the further hint
...known who, Mug-
...in his pocket,
...if strongly pre-
...the whole out-

...can't be recognized,"
...remedy.
...demanded some

...and the chairman.
...hair, with cold
...he said he would
...the ruling of the

...decided the young
...eight miles brass

...of dress with a
...gown set up, and
...gown with cut-

...point, leaped
...called upon
...dress and other
...make the
...voice of the

...quiet of T. Jeffer-

...IMMORTALS.

...by one of Nor-
...to have the
...to the Executive
...County Central

...political battle
...two propositions
...and tallied in fa-
...committee of 200
...the election: Bill
...and Milt Young
...of a compli-
...while Dr.
...Gaffney, William
...Margolis, W. F.
...Richmond Plant
...Holmes all fa-
...propositions.

...for the oppo-
...On every
...position of appeal
...is a hopeless

...of men and says
...supporters of the
...are overwhelm-
...the County Ex-
...have the pleas-
...in State dele-

...manifested in
...that there were
...of having
...failed to respond
...meeting Norton
...to read and hunt for
...many offices at
...it was even pro-
...thirty-

...would have
...but at this
...delegate
...with such

...vent it" by

...Annual Out-
...on

...at East-
...the annual
...Angeles Ro-
...entertainment
...and enjoyed

...president
...interesting
...Southern Cali-
...of that
...the New
...line, while
...Jones, the
...Jones, the
...Jones, the

FLANNEL SKIRTS 29c
8:30 to 9:30 a.m. .....
Women's striped outing flannel skirt; trimmed with ruffle, having scalloped edge; worth 50c. Monday, 8:30 to 9:30 a. m. each.

$1.00 FLANNEL GOWNS 75c
Women's striped outing flannel gowns, Mother Hubbard style, braid trimmed, cheap at $1.00, Monday 8:30 to 9:30 a.m., 75c each.

50c ROMPER SUITS 25c
8:30 to 9:30 a.m. .....
Children's romper suits, made from checked gingham piped with white; ages 2 to 6 years; worth 50c. Monday, 8:30 to 9:30 a. m., 25c.

4c EMBROIDERY SILK 1c
Best quality embroidery silk in a good range of colors, the quality that always sells at 4c, Monday, from 8:30 to 9:30 a.m., 1c a skein.

Hale's
GOOD GOODS
341-343-345 So. BROADWAY
In the Heart of the Shopping District

15c GALATEA CLOTH 10c
8:30 to 9:30 a.m. .....
2000 yards of galatea cloth in pretty stripes and figures; all colors; cheap at 15c. Monday, from 8:30 to 9:30 a. m., 10c a yard.

7½c APRON GINGHAM 4½c
1000 yards of apron gingham; all size checks; worth 7½c. Monday, 8:30 to 9:30 a. m., 4½c.

12½c DR... HAM, 2 to...
2000 yards of... plaids, check... Monday, from...

18c FO...
Colored foul... floral pattern... Monday, from...

Fine Muslin Skirts and Gowns at Less Than Half Price

Mirage Silks

The Regular $1.50 Quality, 26 New Colors.

75¢ Yard

...onday we place on special ...e 1560 yards of genuine Mi... silk made by L. and E. ...ern; this is the very best of ...ni-rough dress silks. The ...de mark Mirage is stamped ...the selvage of each piece, ...ese silks have been featured ...all of the large stores ...oughout the country at ...50 a yard. Monday while the ...ality lasts 75c. Here is a list ...the colors:

...SE	TAN
...HOGANY	TERRA COTTA
...PER	PONGEE
...ENHAGEN	PEACOCK
...OD ROSE	TAUPE
...OKE	GARNET
...D ROSE	OLIVE
...GE	BROWN
...VY	PLUM
...SSET	CHAMOIS
...NANA	SKY
...AY	LILAC
...VENDER	WALNUT



Slightly Soiled—That's Why

Some of our finest undermuslins that are slightly soiled and mussed from being displayed go on sale Monday at less than half price. One trip to the laundry is all the worst of them need, and many of the garments are clean and fresh but a little mussed. The best will certainly go first, so early selections are advisable.



Fine Skirts and Gowns $1.98
Splendid Values Up to $4.00

Women's fine muslin and cambric skirts, a variety of dainty styles to choose from, fine lawn flouncings with tucks, beading and embroidery, others of lace, some run with ribbon, all of them high-class goods, but slightly soiled and mussed. Original prices range up to $4.00, with the majority of them of the better class. On sale Monday at $1.98.

Women's fine gowns and a few drawers, made of cambric, muslin and some of longcloth, daintily trimmed with pretty laces and fine embroidery, a large and varied lot to choose from. Original prices on this lot range up to $3.50. They are slightly soiled and mussed, that's the reason of the reduction. Choose from this lot Monday, while they last at $1.98.

Fine White Skirts $3.98
Actually Worth to $7.50

Some of our finest white skirts, dainty creations of fine cambric and lawn, deep embroidery flounces joined with beading run with ribbon, others of dainty lace applied in many fetching ways, some in serpentine effects, some of the finest skirts we have. They have become mussed and slightly soiled from being displayed. Original prices up to $7.50. Monday, while the quantity lasts, choice $3.98.

New Kabo Corsets $2.00

Kabo Corsets in a new model for slender figures, made from fine batiste, medium high bust and extreme length, hose supporters attached, all sizes. Sale price $2.00.

Warner's brassiers made of good quality muslin, lace trimmed, fresh new goods just in. Sizes from 36 to 42. You find these on the third floor at the Corset Department. Sale price **50c**

A new and complete assortment of fancy bust ruffles, all sizes, some plain, others profusely trimmed. You find these at the Corset Department on the third floor. Prices range from 35c up to.... **$1**

$1.75 & $2 Dressing Sacques 95c

Women's short dressing sacques of fleeced flannel, good colors; some trimmed with satin bands, others have Dresden borders, well cut and nicely finished. Regular $1.75 and $2.00 values. Monday at Hale's 95c.

$1.25 Petticoats 95c

Women's black petticoats of heavy quality sateen; finished with deep corded flounce; cut full; regular $1.25 value. Monday at Hale's, 95c.

$1.00 Wrappers 75c

Women's house wrappers of fleeced flannelette; red, black and blue grounds, with pretty figures; nicely made; worth $1.00, at 75c.

Misses' 50c Flannel Gowns 39c

Misses' gowns of striped outing flannel, Mother Hubbard style, braid trimmed. Worth 50c. Monday at Hale's, 39c.

Infants' long kimonos of white daisy flannel with colored band and shell edge. Worth 65c. Monday at Hale's **39c**

Infants' night gowns of plain white daisy flannel, cut full and long. Worth 35c. Monday at Hale's..... **25c**

Infants' long nainsook slips, round yoke of embroidery, nicely made; great value at 65c. At Hale's Monday **50c**

Embroidery Flouncings 89c
to 27-In. Wide Worth to $2.00

...tiful embroidered flouncings on swiss and fine cambric, from 22 to 27 inches wide, hand loom work, eyelet, shadow, embossed and blind effects in beautiful patterns, including scroll, geometrical, floral and conventional designs. Embroidery suitable for costumes, waists, lingerie and children's dresses. Values up to $2.00, Monday at Hale's at 89c a yd.



Valenciennes Laces at 25c Doz.

French Valenciennes lace edges and insertion; matched sets and ...te patterns; fresh, crisp goods just in; much in demand for trim... summer gowns, lingerie and children's wear; new patterns. A very ...l value at 25c a bolt of a dozen yards.

SOUTACHE ...ID, dozen yds. 15c
...outache braid, white, light blue, ...reseda, wisteria, Lavender, rose, ...and smoke, bolts of a dozen ... Suitable for trimming your ...suit. Worth 25c. Monday at ...15c the bolt.

DEWDROP NETS, yard $1
New dewdrop nets and chiffons, in white, light blue, pink, wisteria and black with self colored dot for yokes, sleeves and trimming a decided novelty. Price $1.00 a yard.

Tucked and Emb. Nets, 95c

...nets in white, cream, and ecru, finely tucked with embroidery fig... between the tucks; suitable for waists, yokes, sleeves and trim... values up to $2.00. Monday, at Hale's, 95c a yard.

$1.50 PINS 39c
...ue Australian opal, scarf and ...pins, in gold filled settings. ...ar $1.00 and $1.50 values. Mon... at Hale's 39c.

75c BARRETTES 49c
Imitation shell barrettes, some hand carved, others jeweled and some with gold filagree work and tracing. 75c value. Monday 49c.

Our First Sale of Spring Waists
Begins Monday Morning. Prices Average 1-3 Off



Each day now brings express shipments of shirt waists from the eastern factories. Our line is now very complete, and as a fitting introduction to the waist wearers of Los Angeles we begin a sale of new spring waists Monday, featuring some phenomenal values. Prices will average about one-third off.

STYLISH TAILORED WAISTS 88c
Regular $1.25 and $1.50 values.....
Tailored waists of fine madras; plaited and mannish styles; laundered collars; large or small pearl buttons; very dressy for wear with tailored suits, also fine lawn waists, trimmed with lace and embroidery, all new spring models. $1.25 and $1.50 values. On sale at Hale's for 88c.



50c Union Suits 35c
Women's white ribbed cotton union suits, high neck, long sleeves and ankle length. Regular 50c value. Monday at Hale's, 35c.

Women's vests or pants, cream or white fleeced cotton, for immediate use. Worth 50c. Monday, at Hale's **35c**

$1.00 Lisle Vests 50c
Women's swiss ribbed lisle vests, low neck, sleeveless, hand-crocheted yoke. 75c and $1.00 values. Monday at Hale's, 50c.

Boys' heavy ribbed cotton shirts or drawers, all sizes. extra value at..... **50c**

Boys' gray fleeced cotton shirts or drawers, ages 3 to 12 years. On special sale at..... **25c**

75c WAISTS Spring Styles..... 49c
New spring waists, good quality lawn, with Bishops sleeves, open front or back, some trimmed with lace, others with pretty embroidery. 50c and 75c value. On sale at Hale's for 49c.

$1 LAWN WAISTS New Models..... 67c
Pretty lawn waists, open front or back, new models, very attractive styles, all sizes, splendid value at $1.00. On sale at Hale's for 67c.

LINGERIE WAISTS $2.25 and $2.50 values $1.89
Handsome lingerie waists, profusely trimmed with valenciennes lace and fine embroidery, button back styles, with lace collar, also an assortment of broken lines that are worth a great deal more than the advertised prices. None in this lot worth less than $2.25 and $2.50. First choosing will be best. On sale at Hale's $1.89 each.

Misses' New Spring Dr...
Ages 6 to 14 Years .....



Misses 39c Lawn Ap...
Misses' white lawn aprons, trimmed with ... lawn ruffles; very dainty. Excellent value at ... at 25c.

$2.50 Hand Bags $1.95

Women's hand bags of genuine seal grain leather, new flat shapes, with strap handles, gilt or gun metal clasp, overlapping frames. Fitted inside with coin purse; $3.50 values, Monday, at Hales, $1.95.

Hand bags, new shapes, made from soft leather, fitted inside with coin purse; good sizes. Cheap at $1.50. Monday, at Hales **$1.00**

WHY DID three large concerns with nearly 1000 employees decide to pay their men with checks on us? Because they found that over half of their checks were being cashed by saloons. They thought they owed it to their employees to do business where it would not be necessary for their employees to go to saloons. We pay interest on deposits. 4%

ALL NIGHT & DAY BANK 6TH & SPRING STS.

3% We pay 3 per cent on checking accounts where minimum balance is not less than $300. Los Angeles Trust & Savings Bank, Central Bldg., Sixth and Main

Snowball-Sullivan Co.
INVESTMENT SECURITIES
BUY CENTRAL OIL STOCK
Members Los Angeles Stock Exchange
204-208 I. W. Hellman Bldg., L. A.
12 No. Raymond Ave., Pasadena, Cal.

STANFORD UNIVERSITY.

...VE CONQUERS ALL OPPOSITION.

...D AT STANFORD ELOPES AND MARRIES.

...dents Quarantined With Measles ... Steps Are Taken to Prevent ...demic—Female Nurses Enter ...ina Hall for First Time in Many ...rs—Gossip of the Campus.

...AL CORRESPONDENCE OF THE TIMES.)

...NFORD UNIVERSITY, Feb. 11. ... Ethel Thorndyke, a freshman ...fered from San Francisco, eloped ...M. Mcraghan, a young business ... of San Francisco, early in the ... and they were married at Byron ...gs. The young woman entered ...ord at the beginning of this ..., sent hither, it is said, by her ...and guardian, who was opposed ...e marriage on account of the ...t of the lovers.

...young people refused to be ...ated for a long length of time ...n order to carry out their plans ...found it necessary to run away. ... had been engaged for two ...

MEASLES SCARE.

... epidemic of measles that ...tened to swoop down upon the ...ford community seems to have ...side-tracked and it is believed that ...anger is now over. No new cases ... and the ten or twelve men who ...und then ten or twelve men who ...quarantined in one corner of the ...e dormitory and those who are ...ed up along "fraternity row," are ...y recovering, but the university ...ician says that it will be several ... before it will be known whether ...danger of a general epidemic is ...ed.

... men in Encina Hall have raised ...m of protest because the students ...ked by the measles were quar... ...ed in the hall and not removed ...me isolated place.

... men who are quarantined here ...ttended by female nurses, the ...who have entered the building for ... years.

SERIOUS CHARGES.

... current number of "Sequoia," ... of the monthly college publica... tions, appeared on the campus today containing another article charging that corrupt methods were used in the student body elections last year. Many alleged specific instances were given, and the students are awaiting with interest the replies that the accused men will offer.

The Cosmopolitan Club of Stanford, in the membership of which is included men representing fifteen nations, has become a member of the national union, which includes societies at twenty-two universities. The national organization has affiliated with the European union, and a monthly magazine is to be issued in the interest of the world-wide club.

EDITOR OF "QUAD."

J. W. Howell of Los Angeles was the only nominee named for the office of the editor of the 1912 "Quad," by the sophomore class yesterday. Howell is a well-known underclassman. He is a member of the staff of the daily paper and was coxswain of the freshman crew. J. W. Doron of Corona is one of the candidates for the office of manager of the Quad. The election is to be held next week.

COLLEGE BRIEFS.

Chester H. Rowell, editor of the Fresno Republican, addressed an assembly of the students today. His subject was, "The University Man and Public Service."

The annual debate between Stanford and California for the Carnot medal, is to be held at Berkeley, Saturday night. Stanford will be represented by G. F. Morgan, '10, of Los Angeles, R. J. Miller, '11, of Hanford, and P. J. Ratkin, '10, of Los Angeles.

The senior girls appeared on the quadrangle this morning in caps and gowns. The academic costumes will be worn by the "co-eds" of the graduating class every Wednesday during the remainder of the year.

OWNERS ARE CAUTIONED.

Riverside Authorities Find Case of Rabies in Japanese Camp—Redondo Couple Married.

RIVERSIDE, Feb. 12.—Owners of dogs have been cautioned by the Chief of Police to watch them, as a case of rabies was discovered yesterday in the Japanese camp at the intersection of Victoria avenue and Jackson street. A white bulldog, which was acting strangely, was examined by a local veterinarian and was pronounced to be afflicted with a typical case of rabies, the disease manifesting itself in a semi-comatose, rather than the "traveling" form. The dog was killed and buried.

The animal was bitten by a dog that went on a rampage about two weeks ago and bit several dogs along West Seventh street. One canine bitten by this dog was placed under a veterinarian's care and has since died with marked symptoms of hydrophobia.

DIRECTORS ELECTED.

At the annual meeting of the East Riverside Water Company, the directors chosen were L. C. Waite, S. H. Herrick, C. F. Marcy, J. E. Brown, Nelson H. Twogood and John Meharg. The board organized by the election of L. C. Waite as president; S. H. Herrick, vice-president; Citizens' National Bank, treasurer; A. Martin, secretary; Michael Krieg, superintendent; C. F. Holmes, assistant superintendent.

REDONDO COUPLE MARRY.

The marriage of Perry C. Ridgley and Miss Frances Edith Booth, both of Redondo Beach, was solemnized at the First Baptist Church day before yesterday with the pastor, Rev. Dr. George F. Holt, officiating. The bride, who was unattended, wore a tailored suit of light brown. After a short stay at the Glenwood Mission Inn, Mr. and Mrs. Ridgley left for Redondo, where the groom is engaged in business.

WILL PLANT GROVES.

Extensive planting of orange and lemon groves will be started soon by the Riverside Groves and Water Company, which is developing a large tract at La Sierra Heights. The contract has been let for 40,000 orange and lemon trees, which will be set out this spring.

WANTS TO BE COUNTY SEAT.

Oxnard Desires to Oust Ventura and Will Put Its Proposition Before the Supervisors.

OXNARD, Feb. 12.—The county seat fight is now on. The people of Oxnard and district are preparing to request the Supervisors to submit the question of relocating the county seat, thus changing from Ventura to Oxnard. The Board of Trade will hold a special meeting on Monday evening. This morning over $40,000 was subscribed to a fund, which it is proposed to increase to over $100,000. The proposition to the Supervisors will be that if the voters decide to move the seat of county government from Ventura to Oxnard the people of this community will donate sufficient money to purchase a site and erect a modern Courthouse.

BOXING BOUTS.

The Oxnard Athletic Club will put on a series of boxing events next Saturday evening. The main event will be a twenty-round bout at 110 pounds between Jimmie Royal of Los Angeles and Jack Ward of Denver. Kid Butson, Los Angeles, and Frank Matway will box for six rounds at 125 pounds. Jim Murrieta of Oxnard has been matched with Manuel Flores of Ventura for six rounds. George Blake of Los Angeles will referee.

CHARITY CONFERENCE.

A meeting of the Charity Conference Committee will be held in the Chamber of Commerce on Tuesday morning at 10:30, for the transaction of business.

The United States each year produces almost one-third of the world's supply of flaxseed, more than is produced by any other nation.

Clearinghouse Banks

NAME.	OFFICERS.	
NATIONAL BANK OF CALIFORNIA. N. E. Cor. Fourth and Spring.	J. E. Fishburn, Pres. H. S. McKee, Cashier.	Capital ....$500,000 Surplus and Profits $100,000
CENTRAL NATIONAL BANK Fourth and Broadway.	S. F. Zombro, Pres. James B. Glet, Cashier.	Capital ....$300,000 Surplus and Profits $242,000
CITIZEN'S NATIONAL BANK S. W. Cor. Third and Main.	R. J. Waters, Pres. Wm. W. Woods, Cashier.	Capital ...$1,000,000 Surplus ...$ 500,000
BROADWAY BANK AND TRUST COMPANY 208-10 S. Broadway, Bradbury Bldg.	Warren Gillelen, President. R. W. Kenny, Cash.	Capital ....$250,000 Surplus and Profits $200,000
FIRST NATIONAL BANK, S. E. Cor. Second and Spring.	J. M. Elliott, Pres. W. T. S. Hammond, Cashier.	Capital ...$1,500,000 Surplus and Profits ...$1,935,000
COMMERCIAL NATIONAL BANK 401 S. Spring, Cor. Fourth.	W. A. Bonynge, Pres. Newman Ezelck, Cashier.	Capital ....$300,000 Surplus and Profits .....$ 60,000
FARMERS' AND MERCHANTS' NATIONAL BANK Cor. Fourth and Main.	I. W. Hellman, Pres. Chas. Seyler, Cashier.	Capital ...$1,000,000 Surplus and Profits ...$1,000,000
MERCHANTS' NATIONAL BANK S. E. Cor. Third and Spring.	W. H. Holliday, Pres. Chas. G. Green, Cashier.	Capital ...$200,000 Surplus and Profits $135,000

Savings Banks.

AMERICAN SAVINGS BANK N. E. Cor. Third and Spring Sts.
4% interest paid on your savings accounts
3% interest paid on special ordinary accounts.

Trust Companies

TITLE INSURANCE & TRUST CO.
Corner Franklin and New High Streets.
Issues Polices of Title Insurance. Acts in All Trust Capacities.
Issues Certificates of Title. TEL. EXCHANGE 12

COLUMBIA TRUST COMPANY
311 WEST THIRD STREET.

PROVIDENT Mutual Building, Loan Association
Pays 5 Per Cent. on Pass Book Deposits. 6 Per Cent. on One Year Term. No Unnecessary Withdrawal Notice. 135 South Broadway.

MERCANTS BANK and TRUST CO. Paid Up Capital $250,000 Surplus Over $200,000
Branches: 9th and Main. 2456 South Hoover St. 209-11 S. Broadway
Transacts a general Banking and Trust Business

CLOTH 10c
...ioth in pretty stripes cheap at 15c. Mon... a. m., 10c a yard.

12½c DRESS HAM, 2 to 3 ... 2000 yards of ... plaids, checks ... Monday, from 2 to ...

18c FOULA... Colored foulard ... floral patterns for ... Monday, from 2 to ...

Half Price M...

Spring ... Worth 25c. 8:30 to 9:...

Spring ... beauty ... assortment of ... the wanted ... ers and ... Monday, 9:30 ... bunch.

$1 Pea... 27-inch. 8:30 to 9:...

Black ... wide; heavy, ... worth $1.00. ... a. m., only ...

$1.00 Gla... of Lambs... 8:30 to 9:...

Women's ... 2-clasp; all ... broken lines ... ity. Monday ... a. m., 46c a pair.

INFANTS' ... 25c HOSE ... Infants' ... hose; black ... regular 25c ... 9:30 a. m., ...

85c PONG... 2 to 3 p.m. ... 27-inch ... bright finish ... 85c. Monday ... only 59c a yard.

...g Sacques 95c ...eced flannel, good colors; ...have Dresden borders, well ...and $2.00 values. Monday

...00 Wrappers 75c ...en's house wrappers of ...d flannelette; red, black and ... grounds, with pretty figures; ...y made; worth $1.00, at 75c.

...l Gowns 39c ...l, Mother Hubbard style, ...t Hale's, 39c.

... of infants' long nainsook ...slips, round yoke of em... broidery, nicely made; ...great value at 65c. At Hale's Monday 50c

...isses' New Spring Dres... ...s 6 to 14 Years

Misses 39c Lawn Aprons ... white lawn aprons, trimmed with embroidery ...ffles; very dainty. Excellent value at 39c.

...50 Hand Bags $1.95 ...'s hand bags of genuine seal goat ... new flat shapes, with strap han... ...ilt or gun metal clasp, overlapping ... Fitted inside with coin purse; $2.50 ... Monday, at Hales, $1.95.

...bags, new shapes, made from solid ... fitted inside with coin purse; good ... (Cheap at $1.50. ... at Hales $1.00

Banks

...FICERS.

...shburn, Pres. Capital ...$500,000
...Kee, Cashier. Surplus and Profits ...$160,000

...shire, Pres. Capital ...$300,000
...Glet, Cashier. Surplus and Profits ...$242,000

...ters, Pres. Capital ...$1,000,000
...Woods, Cashier. Surplus ..$ 500,000

...Cillelen, President. Capital ...$250,000
...nny, Cash. Surplus and Profits ...$295,000

...liott, Pres. Capital ...$1,250,000
...Hammond, Cashier. Surplus and Profits ...$1,625,000

...oynge, Pres. Capital ...$200,000
...Essick, Cashier. Surplus and Profits ...$ 40,000

...lman, Pres. Capital ...$1,500,000
...or, Cashier. Surplus and Profits ...$1,000,000

...illday, Pres. Capital ...$200,000
...Green, Cashier. Surplus and Profits ...$625,000

...S.

...NK N. E. Cor. Third and Spring Sts.
...% interest paid on special or... dinary accounts.

...ies

...& TRUST CO. ...gh Streets. Issues Certificates of Title. TEL. EXCHANGE 12.

...COMPANY ...TREET.

...g, Loan Association ...s. 6 Per Cent. on One Year ...otice. 135 South Broadway.

...Paid Up Capital $250,000 ...Surplus Over $200,000 ...Transacts a general bank... ...way ing and Trust Business.

The Cream Sheet—Life's Finer Side.

...d Artists ... THE PLAYHOUSES

Los Angeles Sunday Times

Part III—20 Pag... HOME, SOCIETY, BOOKS, WRI...

...EAR. SUNDAY MORNING, FEBRUARY 13, 1910. On All News Stands, Trains and Streets. 5 CEN...

...tres—Amusements—Entertainments.

...OPERAHOUSE— H. C. WYATT, Lessee and Manager.

...k Commencing Tomorrow Night

MATINEE SATURDAY ONLY.

DANIEL V. ARTHUR Presents

MARIE ...AHILL

...in the Sparkling Musical Play

...E BOYS AND BETTY

...k by GEORGE V. HOBART

...Music by SILVIO HEIN

...T AND PRODUCTION AND THE FAMOUS CAHILL CHORUS. (ALL GIRLS.)

...to $2.00 Seats Now on Sale

...ommencing Monday, February 21

WEDNESDAY AND SATURDAY MATINEES.

...BARDI GRAND ...RA COMPANY

...People, 60 Chorus, 50 Orchestra

REPERTOIRE:

... "LA GIOCONDA"
... "IL TROVATORE"
... "LA GIOCONDA"
... "LUCIA"
... "MADAM BUTTERFLY"
... "FAUST"
... "MADAM BUTTERFLY"
... "CAVALLERIA RUSTICANA" and "PAGLIACCI" (ALL-STAR CAST.)

...TS ON SALE THURSDAY. Mail Orders Filled in Order ... After the Box Office Sale Opens.

...THEATER— Belasco-Blackwood Co., Props. and Mgrs. Matinees Today, Thursday and Saturday.

GREAT WEEK STARTS TOMORROW NIGHT

...ds have turned away from the Belasco box office every night ...ENCE of GEORGE BROADHURST'S greatest play—the Belasco ...ompletely taken out to make room for the crowds—and yet ...ngs are unable to accommodate the big crowds that want to see

Man of the Hour

...ur of American politics and love. LEWIS S. STONE and the ... give what is positively the best performance that has ever ... stock company, anywhere. The very fact that night after night ... unable to get seats to see this great play is pretty good ... of popularity.

...e Big Third Week Now on Sale

...the only way you can be really sure to see "THE ... HOUR" is by getting your seats for this third ... week. And bear in mind that although this is the ... popular play that has ever been given by any stock ... in the world, there is no advance over the regular ... prices.

...LES THEATER Spring St., Near 4th. Matinee Every Day. 2 Shows Every Night.

Four Baltus Lee Jundis. Le Brun Grand Opera Trio. Tivey & Mosar.

...POPULAR PRICES, 10c, 20c and 30c.

...H THEATER— MATINEE EVERY DAY. BOTH PHONES 1447.

Vaudeville — Presenting always the best European and American attractions

Underwood & Slosson "Things are seldom what they seem."

Matinee Today

Basque Quartette Grand Opera Singers.

Belle Davis and Her Cracker Jacks.

Fox & Foxie Circus Dogs, Cats, Ponies

ORPHEUM MOTION PICTURES. MATINEES DAILY—10c, 25c, 50c.

...AUDITORIUM—L. E. BEHYMER, Manager.

...hursday Night, Feb. 17

...PH GINSBURG

...Wonderful Boy Violinist

...ADVANCE MUSIC STORE. PRICES 50c, 75c, $1.00.

...Announcements on Page 2

PROGRESS.

NOVEL IDEAS SEEN IN STOCK.

MOROSCO'S SYSTEM FOR NEW PLAYS AND REVIVALS.

Will Have Long Season of Late High-Royalty Pieces and Then a Season of Feature Revivals—New Circuit of Stock Theaters Soon to Become Verity.

BY JULIAN JOHNSON.

Formerly variety theaters — now vaudeville, please—were the only things that ran in circuits. Later the managers added the hugest combine of high-priced houses that the world has known or may ever know, and called it the Syndicate. Now two westerners, Messrs. Morosco and Belasco, propose to make a stock circuit.

The Morosco-Belasco interests have acquired houses in Portland, Seattle, Spokane and a working agreement in Oakland, together with the long-established San Francisco Alcazar and the Los Angeles Burbank.

"We will probably have a theater in Kansas City," said Mr. Morosco, "and I am in hopes of getting one in Denver, though it will have to be built. Denver is a good town for a first-class stock company, and everything seems to be ripe there for the starting of one."

Mr. Morosco also is putting into vogue, today, a new idea of his own concerning plays.

"I feel that in the presentation of 'Cameo Kirby,'" he continued, "that I am inaugurating a long-planned policy which will be successful here. This one play will be the beginning of plans that have been maturing for years.

"As a rule, all stock organizations are obliged to depend mainly upon revivals of favorite pieces, making at best every fourth or fifth production a novelty. Of course it would be impossible to do nothing but new plays, but I think it feasible to give an extended season of 'all new' pieces, and then another exclusive season of big 'revivals,' featuring both.

"Then, if you like, back to the new plays, or whatever you wish, but in this way you get that which is the secret of success in any line—novelty and progress—and you have a longer time between repetitions of standard plays, which, you know, it is considered good policy to do at least every nine months.

"Mr. Belasco will come down the first of the week to commence rehearsals on 'Kitty Bellaires,' which is scheduled to follow 'Cameo Kirby' at the Burbank. Notwithstanding several announcements, the play has never been done in Los Angeles, though many people are under the impression that it has been seen here.

"After the play is launched, Mr. Belasco and myself will make a two months' tour of the West. In the North we are affiliated with George L. Baker, for which we are very thankful, as Mr. Baker is one of the representative theatrical men of the entire country, and one to whom the Northwest owes a great deal for its high-class dramatic entertainment in recent years.

"Royalties? Well, 'Sweet Kitty Bellaires' is about the most expensive play I could offer Los Angeles, for its financial demands sound the limit of safety. In addition to the original cost of the play itself, its production will necessitate the employment of three stage directors, instead of one, and about forty extra players—not supers, but 'regular' actors, and actresses, all with lines.

"Among the plays known only in the Syndicate field, which are to follow 'Sweet Kitty Bellaires' in rapid succession, are 'Brewster's Millions,' 'Caught in the Rain,' 'The Thief,' 'Samson,' 'A Message From Mars,' 'Quincy Adams Sawyer,' 'The Substitute,' 'The Barbarians,' 'The Flag Lieutenant,' 'An American Widow,' 'The Light that Failed,' 'The Chaperon,' and a number of similar pieces whose names I can't recall just now.

"This season, now starting, will also include first production of at least two new plays for which I have the highest hopes.

"What do I mean by 'revivals?' Only such plays as 'The Lion and the Mouse,' 'Pierre of the Plains,' 'Divorcons,' 'The Admirable Creighton,' and other pieces, which, though comparatively new, have, at the same time been practically eliminated from the traveling field and are known generally as distinctive stock plays.

"I believe that the future of American theatricals will, in a large sense, be worked out in the West. I believe that the western stock company is the best maker of actresses and actors that the metropolis has. We have instances of that constantly before us. Here is a letter,"—business of picking up and opening the same—"which tells of Eugene Walter's newest play, 'Just A Wife,' which he has written for the stellar use of his own wife, Charlotte Walker. The cast is small, and prominent in it are Amelia Gardner, one of the most popular leading women Los Angeles ever had, and Bobby North, who frequently acted here in musical stock, recently achieving great prominence in one of Savage's shows last fall."

"Yes, this is a Shubert theater," said L. E. Behymer, at the Auditorium the other afternoon, "and you don't need to speak so satirically.

"It is probable that we will reopen for Florence Roberts and her company in 'The Transformation,' which is now having a remarkably successful run in San Francisco.

"The title 'Transformation' might be applied to Miss Roberts's acting as well, for she has completely changed her familiar methods in the past year. White Whittlesey, the leading man, is extremely artistic, and gives a splendid performance.

"There remain, I believe, about twelve weeks of Shubert bookings in the present season."

NEW BELASCO RECORD.

"Man of the Hour" Sets a New Mark for Opening Attendance and Holds High Promise.

"The Man of the Hour" may set a new record at the Belasco Theater, since all attendance marks for a first two weeks, so far, have been annihilated, and the prospect for the third week is very large. At nearly half the performances the orchestra has been removed, and extra chairs have been put in the places of the musicians.

The unusual attendance bestowed on theatrical events in Los Angeles during the past winter betokens unusual prosperity. It means something more than a mere influx of the curious, but indicates a pretty substantial condition of the Angeles's material affairs.



Photo by Nasho.

A. Byron Beasley,

as Cameo Kirby, in the drama of that name, which will receive its first production in stock at the Burbank Theater this afternoon.

THE WEEK.

MARIE CAHILL AT THE MASON.

"THE BOYS AND BETTY" OFFERED FOR OBSERVATION.

"Florodora" and "The Man of the Hour" Both Promising Continuances—Orpheum Has Novelty in a Troupe of Genuine Geishas—Figman at the Majestic.

The Mason Operahouse will reopen tomorrow night with Marie Cahill as the attraction, in her newest musical play, "The Boys and Betty," written for her by George V. Hobart, who supplied the book and lyrics, and Silvio Hein, who composed the music. Miss Cahill's last appearances in Los Angeles were in "Marrying Mary," in which she established herself as a favorite with local playgoers.

"The Boys and Betty" was adapted by Mr. Hobart from a French farce called "La Papillon," but has been Americanized. The story deals with a young American girl, Betty, the part played by Miss Cahill, who, while pursuing her studies in Paris, has fallen in love with and married a so-called "musical genius," who immediately after the ceremony starts in to make her life as miserable as possible. So little does he contribute to the home expenses that she is obliged to take boarders in order to stock the family larder. These boarders are four young art students, who are the "boys" of the play. They are patronized by Betty, who encourages them in their work and helps them all she can in getting over the rough places, and as a consequence they are devoted to her and unfriendly to the brute of a husband. So unhappy is Betty that she finally leaves him, and sets up a novelty shop in the metropolis, which proves successful, and the boys become the clerks and help toward the establishment of a good paying business. The husband, Casimir Barbeau, then reappears on the scene, but he is caught in the act of attempting a bigamous marriage, Betty is enabled to secure a divorce, and all ends happily. Around this thread of a story, Playwright Hobart has strung many situations for the star, and Composer Hein has given her many songs. Among the musical numbers are "Whoop La La," "The Tetrazzini Family," "The Arab Love Song," and others peculiarly adapted to Miss Cahill's style. Miss Cahill will have a large company in her support, among them being W. G. Stewart, Sam B. Hardy, Wallace McCutcheon, Jr., James B. Carson, Edward Earle, Lucien Kenney, Kenneth Davenport, Anna Mooney, Hattie Fox, Jane Rutledge and Mary Mooney, and the Cahill chorus, made up entirely of pretty girls, who are able to wear clothes gracefully as well as sing and dance. For this engagement the orchestra at the Mason will be greatly augmented, and will be presided over by the composer, Silvio Hein.

Comedy in abundance will reign at the Majestic for the week commencing tonight, when Max Figman will open his annual Los Angeles engagement in "Mary Jane's Pa."

Figman is a sincere and winning artist, and in Edith Ellis's story of Indiana, "Mary Jane's Pa," he has a vehicle that will bring out his best efforts and demonstrate his versatility. Furthermore, he is supported by an unusually strong company, including Miss Helen Lackaye, and Messrs. Edwin Chapman, Franklin Searight, Toney West, Charles Merriwell, Thomas C. King, Ernest Warde, David Marlowe, G. H. Stewart, the Misses Dorothy Phillips, Nina Ainsecoe, Helen Hartley, and last, but no means least, the clever child actress, Gretchen Hartman.

"Mary Jane's Pa," by all accounts, is a very lovable fellow, and made friends in New York for six months; in Chicago for three months; in Philadelphia for one month, and since in a number of cities and towns has become a favorite. Described by Edith Ellis, he is a tramp printer from a small town in Indiana, and bears the prosaic name of Hiram Perkins. His ambitions are too closely confined in the dwarfed Indiana village, so in answer to the call of the wanderlust of his nature he departs one day from his home, wife and children, and wanders around the world for eleven years. When he returns to another village he finds his wife a woman developed with remarkable business capacity; his children grown up, and his own memory almost dead to them. His wife, though true to him all these years, has begun to form other attachments, which his return so unexpectedly seriously complicates. Her woman's instinct of charity prevents her from turning him out when in need, and yet she does not feel justified in acknowledging him as her husband, either to the children or to the world. Remembering that he was an expert in the kitchen, she offers to let him remain as cook at stated wages, and with certain conditions, thinking he will refuse. Struck by the audacity of the proposition, he accepts.

The scenes are laid in the Perkins home and in the print shop of Mrs. Perkins, where the newspaper scene is enacted. The locale affords opportunities for character sketches, and Edith Ellis has made the most of them. The character of little Mary Jane, whose love and sympathy are the ultimate cause of the reunion of the parents, is played by Gretchen Hartman. Mr. Figman is under the management of John Cort.

One of the most unusual and interesting acts presented will head the Orpheum bill for the week beginning Monday. It consists of eight real Geisha girls, direct from Nagasaki, Japan, an act now making its first tour of the United States, and said to be the first ever permitted outside the land of the Mikado. These eight singers and dancers of Nippon are not of the "tea-house" class, usually shown to foreigners, but of the select entertaining class, and their work is looked upon as highly honorable and exclusive. Their act includes the native dances and songs, posturings and typical entertaining features, to the accompaniment of the samisen, their own instrument. Many of the dances interpret great historical episodes, and are done to the accompaniment of descriptive verses, chanted by the company. The whole act has the Nipponese setting and atmosphere.

Jean Clermont's "Burlesque Cirkus" is a real circus. It is a recent importation from Germany. The troupe makes its appearance in the old-time wagon, drawn by a mule. As they reach the center of the stage, a halt is made, the tent is pitched, and the show begins. Clermont takes care of the comedy end of affairs, while the dogs and the military ponies do the serious work. One poodle plays a piano, and another dog sings to orchestral accompaniment.

Brown, Harris and Brown are listed as "Just to Laugh—That's All." Viola Harris wears some stunning gowns, and sings in a way to add much to the act, while Elmer Brown is a vocalist of no mean sort.

The Doherty sisters were known abroad as "those ginger girls"—... pelation not always understood there, but perfectly recognizable. Singing, dancing and laughter up their stock in trade.

Arturo Bernardi, the Willy ... troupe, Una Clayton & Co., a... and M.s. Voelker, with new ... pictures, complete the bill.

As the opening attraction of t... season at the Burbank Theater ... ager Morosco offers the first pro... by any stock company of ... Kirby," Booth Tarkington and ... Leon Wilson's play of the old ... its scenes laid in the New Orle... 1832, and its characters the chi... men and gracious women of th... mantic period. "Cameo Kirby" ... presented here only a few mont... at the Mason Operahouse by ... Farnum and his company, and ... very popular with local aud... That its owners recognize the ... value is attested by the fact th... demanded and received $1250 ... vance royalties before they c... to release it for the Burbank ... pany's use.

"Cameo Kirby" is a gentleman ... bler of the old South; a man ... lived, fought and played by "h... He is falsely accused, first, of ... robbed in a card game ... named Randall, and subsequ... having murdered a certain More... trickster, who had really def... Randall and driven him to ... While fleeing from a mob bent ... avenging Moreau's death Kirby ... his way to the Randall plantatio... there meets Adele, daughter ... dead man, who has been taught ... lieve him her father's slayer. In ... of his identity, she aids him to ... his pursuers, and the two soon ... interested in each other. Tom... fall. Adele's brother, then arri... the scene and denounces Kirby. ... end, however, matters are straig... out, Cameo Kirby proving that ... won the plantation from Moreau ... the intention to restore it to its ... nal owner, and that he had ther... shot in the back by the disap... trickster, whom afterward ... killed in a duel. Adele relents ... the final curtain falls upon a ... ending.

A. Byron Beasley will assum... name role in the play, and Miss E... Nordstrom will be seen as Adele ... dall. Others of importance in th... include John W. Burton, David ... Hartford, David Landau, Harry ... tayer, Henry Stockbridge, ... Marks, H. S. Duffield, Lovell ... Taylor, Louise Royce, Ethel Von... dron, Florence Oberle and little ... Walters.

An elaborate production has ... promised.

George Broadhurst's play, "The ... of the Hour," continues to attra... diences of the capacity order ... Belasco Theater, and in view o... Lewis S. Stone and his associates ... be seen in the work for a third ... commencing Monday night.

Nothing that the Belasco org... tion has offered for a long time ... achieved the same degree of s... that has attended the product... "The Man of the Hour," either ... artistic or a financial way. Ha... greater portion of the past two ... the Belasco orchestra has been ... gated to a position in the rear, ... the space generally given up t... musicians has been devoted to ... menting the seating capacity o... playhouse. George Broadhurst, ... self, after witnessing the work ... different companies playing "The ... of the Hour," voices the opinion ... with the possible exception of the ... final company, that presented the ... for two successive years at the ... Theater, New York, he has never ... such a good all-around performan... his play as is being given.

Thais Magrane, who will play her ... final part in the New York produ... of "The Spendthrift," will remain ... the Belasco company during the ... career of "The Man of the Hour" ... the cast otherwise remains unch...

The revival of "Florodora" ... proved such a success that ... Hartman and his company will ... mence a second week of this m... comedy this afternoon.

"Florodora" is the liveliest and ... tuneful offering that Ferris Har... and his associates have presented ... season, and the Grand Operahou... been taxed to its capacity during ... ten performances last week. Since ... starting of the production much ... has been put forth by the indivi... teams in the sextette number, ... has developed into a contest be... the six couples composing the sex... and Mr. Hartman has offered a ... to the winners of this contest, ... will be decided at the close o... second week.

The cast for the second week ... remain the same with the exceptio... the role of Cyrus Gilfain, which ... be taken by George Poultney. ... Hartman will remain in the role o... Prof. Tweedispunch, which gives ... opportunities.

Sullivan and Considine will offer ... other promising vaudeville progra... at the Los Angeles Theater Mo... afternoon. This new bill, consi... of six new acts, will be headed b... well-known local actor, Leo Co... who will be remembered for his ... pearance at the Los Angeles Th... some months ago. With Miss Ra... Zaleska, he will offer Charles ... yon's playlet, "The Operator." ... Cooper is one of the best-known ... actor actors on the Pacific Coast, ... this playlet is said to give him ... ual opportunities for strong char... work.

The Three Keltons will also be ... on the new bill in a unique dan... and musical act, featuring the y... dancer, Gladys Kelton. Whi... Brothers should prove interes... with their contortionistic nove... while "War Time Memories," as ... sented by Trainer and Dale, a... furnish good comedy.

Eckert and Francis, in their r... fire singing and dancing "Wir... Telegraphy," will be among the ... fun makers on the programme, ... come to the Los Angeles Theater ... a record of being good, clean c... dians. Others on the new bill wi... Gertrude Van Dyke, the girl with ... distinct voices, and the new serie... of motion pictures.

THE DRAMA IN BRIEF.

Bits of News Concerning the Ma... and Producing Folk of the Mus... and Stage World.

A stage version of "The Tra... the Lonesome Pine" has been ... pared by Robert M. Baker of Bo...

Adeline Genee is to make a far... tour of the country next season u... Klaw & Erlanger's management.

May Buckley and Harry Daver... have signed a contract with Mar... Campbell for his new production.

The Dramatic League of Milwa... has subscribed to a fund for a ... theater, which is to be devoted to ... art.



Ester Adaberto as Nedda.

Miss Adaberto is returning with Lambardi's new company, which will occupy the Mason stage during the week of Feb. 21.

heater all the season, there-
contemplated spring engage-
London has been canceled.
egram from Musical Ameri-
in correspondent says: "Ber-
s place Otto Taubmann's
Mass, performed Monday by
harmonie, as the most impor-
al work of a century."
el Smith, one of the oldest liv-
asses, was painfully injured
dnesday night while on her
m the New Theater, through
obile collision. She is now
comfortably.
Frohman has perfected ar-
nts for making a new and
production in Paris in June.
ormance will be of such a na-
to allow Doris Keane, who is
ing in Arsene Lupin, to pre-
principal bill in a one-act
French.
distinguished gentlemen en-
e bankruptcy court last week,
William Raymond Sill and
Emerson Cook. There were
hances in commercial centers,
may be put down as merely
s in theatrical life.
n Gillette expects to have his
y for Marie Doro completed
month or six weeks. Miss
ll use it in Boston next Sep-
Meanwhile the young actress



Scene from "The Man of the hour." Belasco.



Ferris Hartman. Grand.



Walter



Cooper Los Angeles



Scenes from "Mary Jane's Pa" Majestic.



Geishas Orpheum.

Scenes and Players

from current productions in the various theaters of Los Angeles.



Marie Cahill.

MUSIC AND MUSICIANS.

BY JULIAN JOHNSON.

Sparks Berry is bringing a larger company than usual on this Lambardi tour, and is traveling by special train of fourteen cars. Notices of the organization and its work have, in all cities visited so far, been unusually good.

The repertoire for the week of February 21, at the Mason, may be announced with definite certainty, and is as follows:

Monday, "Gioconda."
Tuesday, "Il Trovatore."
Wednesday matinée, "Gioconda;" Wednesday night, "Lucia."
Thursday, "Madama Butterfly."
Friday, "Faust."
Saturday matinée, "Madama Butterfly;" Saturday night, "Cavalleria Rusticana" and "I Pagliacci."

It will be seen that Lambardi, in "Butterfly" and "Gioconda," is giving two unusual works, and while the absence of "Boheme" will doubtless be lamented by many, yet royalties and other cruel expenses incidental to an operatic tour must be remembered.

Premier artists of the organization, as developed so far, appear to be Elvira Bosetti and Mme. Adaberto, dramatic soprani; Giuseppe Maggi, baritone; Isabella de Frate and Marina Calvi, lyric soprani; Dolores Frau, contralto, and Attilio Maurini, tenor. A new basso, Antonio Sabellico, will join the company here. He comes direct from Italy.

Bosetti, Maurini, Maggi, Frau and Sabellico will appear in the opening cast.

The orchestra, under Guerrieri, numbers forty men, and is carried entire.

Ralph Ginsburg, a very talented young violinist, pupil of Arnold Krauss, will be heard in a recital at Simpson Auditorium on Thursday night, with Mrs. Harry Loft as the accompanist.

His programme will include the Max Bruch Concerto in G Minor, the Lalo Symphonie Espagnole, the Schubert-Wilhelmj Ave Maria, Sarasate's Spanish Dance No. 8, and Ernst's Hungarian Airs.

Beginning Monday, there will be inaugurated at Levy's what may be termed the first attempt to import a bit of continental café life to Los Angeles. At that time, Al. Levy will start in his restaurant a series of café chantants—a series for which contracts have been made a year ahead.

Five artists have been secured for the entertaining features, besides an orchestra under the leadership of Jacob N. Willey. Edith Helena heads the list. Miss Helena is a prima donna of phenomenal range of voice, and she has sung in most of the grand operas and knows many of the lighter ones. Dare and Welford are whistling prima donnas, and will furnish a novel act with their bird imitations and duets. Elsa Ward is a soprano of ability. Carl Bravo is a tenor of alleged ability. Señor Galgano is an eminent harpist.

Mr. Levy plans three daily appearances for his company. Every day from 2 to 5:30, he will serve afternoon tea, and the first programme will be given then. There will be a full evening concert, from 8:30 to 10 o'clock and a third after-theater appearance, from 10:30 to 12:30 o'clock.

The Municipal Band, under the direction of Harley Hamilton, will play at Central Park this afternoon, the programme including Friedmann's "Kaiser Friedrich" march, the Raff Cavatina, Albert's "Cherry Intermezzo," the Liszt Second Rhapsody, and a Medieval Dance by Glendon.

Moore's Concert Band, at Eastlake, today will offer a programme including German's "Merrie England," Tobani's "Woman Divine" waltz, Bendix's "A Day at West Point," Yradier's "La Paloma," a selection from Verdi's "Attila," Schubert's "Rosamunde" overture, and Keler-Bela's "The Son of Pusgata."

Archibald Sessions's eighty-third organ recital at Christ Church will take place Wednesday afternoon, with Mrs. Bertha Vaughan as the soloist.

Two novelties on the organist's programme will be Fannie Dillon's Chromatic Prelude, Op. 8, No. 5, and the De Bricqueville Etude for pedals alone. Other numbers are the Bartlett Toccata in E Major, the Guilmant Op. 45 Lamentation, and the Buck Op. 22 Sonata in E Flat.

Mrs. Vaughan will sing "With Verdure Clad," from "The Creation."

The Matinée Musical Club will meet Thursday afternoon at the home of Mrs. F. L. Allen of No. 2127 West Twenty-ninth place. The hostess will be assisted by Miss Ella Holmes, Ros-



Ralph Ginsburg.

Young Los Angeles violinist of brilliant powers, who will be heard in recital this week.

presented to the organization as a token of special recognition. Two festival concerts will be given. Invitations will be sent to all the leading symphony orchestras of Europe and America. Will the visitors assist in the music-making?

While most of the great army of his singing countrymen in Europe are following the mad chase for the bays of the opera stage, Léon Rennay is one of the four or five Americans who are demonstrating to the world at large that the American concert singer is also a factor to be reckoned with. For the past two years this baritone of individual endowment has chosen to identify himself to a great extent with the music life of the Italian cities, where he has won deserved popularity. A few days ago he made Florentine concert-goers acquainted with the "Legend of the Sagebrush" from Massenet's "Le Jongleur de Notre Dame." The French section of his programme also contained a number of Weckerlin's "Bergerettes" and "Pastourelles" and Verspuy's "Sons des Cloches."

While resting before ending her Australasian season with a series of concerts in Western Australia, Nellie Melba has been listening to young singers eager for advice. One result has been still another Melba "discovery," this time a Tasmanian soprano who is such a marvel of "voice, technic, intelligence, temperament and industry" that the great diva is going to take her, in addition to her New Zealand contralto "discovery," back to Europe with her and there supervise her training for a professional career. A few weeks ago Melba laid the foundation stone of the new building for the University Conservatory of Music in Melbourne. She has attempted to stimulate interest in the organization of a permanent orchestra in her native city by offering to donate $500 a year for five years if nineteen others will do the same, but without evoking any response—not because Australians are not musical, we are assured, but simply because the population is not yet large enough to do more than it is doing now "in support of the ultimate refinements of civilization."

---

end part of the winter here and
to Europe.
n Richard Strauss goes to The
next week to make his first
n Holland for his "Elektra," he
raw his singers from all four
s of Germany. Munich will
Zdenka Fassbender to be the
a; Dresden will contribute the
othemis in Margarethe Siems and
Orestes in Carl Perron; from
urg will come the Clytemnestra,
ipular Ottilie Metzger, while the
ked Aegisthus will be Joseph
n, of Frankfort-on-Main.
l recently all efforts made to in-
Ignace Jan Paderewski to visit
a failed, for one reason or an-
best known to the great Pole
f. Three weeks ago, however,
moved the ban he had placed
Austrian capital and made the
y thither to play at a concert
ed by several of the city's so-
leaders in aid of a hospital for
nary diseases. Immediately after
g the Beethoven Concerto in E
left for his home on the shores
Lake of Geneva, turning a deaf
the inducements offered him by
t managers.
the fiftieth birthday of the
Philharmonic Orchestra in
an elaborate celebration is be-
repared. The city that claims
rst place for its orchestra and
it can hold it against all com-
whatever nationality is taking
tive part officially. A commit-
as been organized with that for-
ts being, the Oberburgermeister,
head. At a reception to be held
City Hall the Salvator Gold
of the City of Vienna will be

Theaters—Amusements—

GRAND OPERAHOUSE—
Second Crowded Week of
Comedy Triumph Starts
FERRIS HA
and his superb singing and dancing compa
week the internationally famous girl, music
FLORO
DON'T BY ANY MEANS MISS THIS FINE
ITS FAMOUS SEXTETTE—AND DON'T FORGE
COUPLE IN THE BIG FLORODORA SEXT
SECOND WEEK ARE NOW SELLING AT
OF PRICES.
NEXT WEEK—The American patriotic
MARCHING HOME." Seats go on sale

MOROSCO'S BURBANK TH
Los Angeles' Leading Stock
MATINEE TODAY. ALL WEEK.
FIRST TIME BY ANY STOCK COMPANY
"CAMEO K
By Booth Tarkington and Harry Leon Wilson,
"CAMEO KIRBY" is positively the
ever written. It is the most enticing
stage. Every theater-goer in Los Angeles
charming play. That's why you will
once. They won't last long. That's
The Best Plays and the Best Stock
PRICES—75c, 50c. First ten rows, 75c.
Gallery, 10c.
TO FOLLOW—David Belasco's sparkling

HAMBURGER'S MAJESTIC T
OLIVER MOROSCO
BROADWAY, near Ninth.
ONE WEEK ONLY BEGINNING TONIGHT
Mr. John Cort Presents the
Max Fig
In His Latest and Greatest
A MODERN COMEDY BY EDITH ELLIS.
MARY JANE'S PA
San Francisco Papers Said:
"A masterful
"Classy."—Bulletin.
"Must be set down as a
"Classic. Ought to
"Deliciously
Seats Ready Now—No
PRICES—25c, 50c, 75c, $1. A few front

Seat Sale Opens Thursday
NEXT WEEK AT THE
ROSE MEL
IN THE CHARACTER
"SIS HOP
PRICES—25c, 50c, 75c, $1. A few front

LEVY'S—Third and Main—
Commencing Mon
CAFE CHANTANTS
SPECIAL AFTERNOON TEA, 2 to 5
THEATER, 10:30 to 12:30.

WALKER—730 Grand Ave.
WEEK COMMENCING
CHAS. J. LE
"MAN'S, MAN?"

Try The Best Toilet
M. Fredrickson
743 South
Prove for yourself that we
service in shampooing,
ment and facial massage;
tendants are not only
prices are moderate.
Shampoo, 50 cents.
"Satisfa

THE FRENCH
AUDIT
Home Phone F2373.
Where ladies receive the
in Parisian hairdressing,
Hair coloring and facial treatment
ate of Weaver-Jackson Co.
Prices moderate. Separate

Notab



Photo by Hemenway

Miss Moira Maud Parl
assisted at a tea party on Th

IN
CIETY.

FAIRS.
Orient are claim-
r or society peo-
at has caused a
Last week a
sailed, and on
n. Shelley Tol-
B. Day, Mrs.
Miss Myrtle C
bers of a party
months abroad,
er the auspices
erican Savings

of the Kirmess
with pleasure to
e given in their
next at the Los
Mrs. Walter J.
South Figueroa
invitations, and
e her Mrs. J. T
Stimson, Mrs.
ston Rollins and
The young dan-
ith Bryant, Reta
adsworth, Kath-
De Luna, Caro-
n Wilcox, Louise
Wilcox, Virginia
, Margaret Mc-
Messrs. Arthur
ell, Harroll J.
dell, Hamilton
Ardis Day, Roy
er, Marcus Mar-
ay and Hillard
programme of
be furnished by

ne of London,
Hotel Barrison
rone is at come

Cochrane has
for a card

Engagement An
The engage
Elliott, daughte
president of th
of this city, a
who recently
to reside, was
week.

Betrothal.
Miss Dorothy
Mrs. Rebecca M
Bunker Hill st
George Rohdes,
Miss Meyer is
woman. The we
nized in the sum

Reception.
Mr. and Mrs.
and members of
Cumnock School
tained yesterday
reception.

PAST

Home Again.
Mrs. Harmon D
ter daughter, Miss
have been guests
months of Mrs. H
Albert Phillips o
Miss Anna Marie
here recently, ha
Capt. and Mrs. H
their new home a
boulevard.

Valentine Party.
Mrs. E. J. Kie
Drive, entertained
party Tuesday afte
played and prizes
Charles T. Reilly,
and Miss Meta Rei
decorated with red
place cards were he
with red ribbon. Th
Barr, Mrs. J. A. C
Conway, Mrs. Frank
Mrs. M. E. Diebold
Friederick, Mrs. Fitz
V. Hoffman, Mrs.



Miss Edith Sutherland.

GRAND OPERAHOUSE— Matinees
Second Crowded Week of This
Comedy Triumph Starts This
FERRIS HAR
and his superb singing and dancing company, etc.
week the internationally famous girl, music and fun


DON'T BY ANY MEANS MISS THIS FINE REVIVAL
ITS FAMOUS SEXTETTE.—AND DON'T FORGET TO
COUPLE IN "THE BIG FLORODORA SEXTETTE
SECOND WEEK ARE NOW SELLING AT THE
OF PRICES.
NEXT WEEK—The American patriotic opera
"MARCHING HOME." Seats go on sale tomorrow

MOROSCO'S BURBANK THEA
Los Angeles' Leading Stock Hous
MATINEE TODAY. ALL WEEK.
FIRST TIME BY ANY STOCK COMPANY IN
"CAMEO KI
By Booth Tarkington and Harry Leon Wilson, author
"CAMEO KIRBY" is positively the most delig
ever written. It is the most endearing love
stage. Every theater-goer in Los Angeles
charming play. That's why you will have to
once. They won't last long. That's certain.

The Best Plays and the Best Stock Co
PRICES—75c, 50c. First ten rows, 75c. Matinee
Gallery, 10c.
TO FOLLOW—David Belasco's sparkling success,
AMBURGER'S MAJESTIC THE
OLIVER MOROSCO, Lessee and
BROADWAY, near Ninth.
ONE WEEK ONLY BEGINNING TONIGHT
Mr. John Cort Presents the Emi
Max Figm
In His Latest and Greatest Lau
A MODERN COMEDY BY EDITH ELLIS.
MARY JANE'S PA
"A masterful characterization."—"Classy."—Bulletin.
San Francisco Papers Said: "Must be set down as a
"Classic. Ought to stay a
"Deliciously whimsical and
Seats Ready Now--No Advan
PRICES—25c, 50c, 75c, $1. A few front rows, $1.5
Seat Sale Opens Thursday
NEXT WEEK AT THE COST
ROSE MELVI
IN THE CHARACTERIZATION
"SIS HOPKIN
PRICES—25c, 50c, 75c, $1. A few front rows, $1.5

LEVY'S—Third and Main—Table
Commencing Monday
CAFE CHANTANTS
SPECIAL AFTERNOON TEA, 2 to 5; AFTER
THEATER, 10:30 to 12:30.
WALKER—730 Grand Ave.
WEEK COMMENCING SUNDAY
CHAS. J. LE MOYNE
"MAN'S, MAN?"

Try The Best Toilet Parlors In
M. Fredrickson
743 South Broad
We for yourself that we are equipped to
rice in shampooing, manicuring,
t and facial massage; we also
ants are not only skillful, but also
es are moderate.
Shampoo, 50 cents. Hairdressing,
"Satisfaction" our
THE FRENCH HA
AUDITORIUM
Ladies receive the services of
in hairdressing, shampooing
ing and facial treatment by the
Weaver-Jackson Co.
moderate. Separate booths,

e Notable Festivities Incident to Society During the Past Wee



Miss Moira Maud Park,
who assisted at a tea party on Thursday.



Miss Marjorie Bell,
of Kansas City, Mo., who spent two weeks in this city on her way around the world.



Miss Sutherland.

Mrs. Henry Romer, Mrs. Charles T. Reilly, Mrs. William Stermer, Mrs. Harry A. Valiant, Mrs. Conrad Wambach, Mrs. Wallace, Mrs. L. Yeager, Miss Elsie Carns, Miss Meta Eckert, Miss Pearl Parcher and Miss Mae Stermer.

Mrs. Kirk Hostess.

Mrs. Harry Dow Kirk of Colegrove entertained with a Valentine musical last evening, the home being gay with hearts and red carnations in honor of the occasion. Mrs. Kirk was assisted by Mrs. B. W. Harper, Mrs. V. Maescher, Miss Luella Smith, Miss Lillian Cox and Mrs. James Lander. An excellent programme was given. Selections were contributed by Miss Lucretia Olcott, Mr. Maescher, Miss Smith, Mrs. Landers, Mr. Kerchoffer, Heber Coleman and Miss O'Connor. A collation was served and many unique games were played.

News from Honolulu.

News has been received from Honolulu of the recent wedding of Mrs. Grace Bannerman, formerly of this city, to Stephen Norton Bobo, a prominent business man of the island. The wedding is the culmination of an interesting romance which began only three short months ago, when Mrs. Bannerman was visiting her sister, who is living in Honolulu. She will be remembered as a talented singer.

Goes to Borneo.

W. O. North of this city sailed from New York Wednesday for Gobilt, Borneo, where he will take a responsible position. Mr. North is a former Los Angeles High School boy and is the son of Mr. and Mrs. George North. He is a graduate of Stanford.

Back to Indiana.

Joseph Hite and his niece, Miss Edith Foster, of Fort Wayne, Ind., have returned to their home after a three months' visit with Mrs. W. E. Ruess of No. 344 North Mathews street.

Idaho Visitors.

Mrs. Schultz and son of Idaho are visiting at the home of her brother, Mr. Lindesmith, No. 1008 East Thirty-third street.

Hearts Party.

The Misses Carroll and Louise Wyman of No. 1751 Essex street entertained with a valentine hearts party last evening. Their guests were Mrs. Clyde Aldrich, Mrs. Otto Dorner, Miss Alma Hicks, Miss Elsie Hermann, Miss Tot Lund, Miss Millie Tanner, Miss Kate McDonald, Miss Frankie Griffith, Miss Stella Walters, Miss Martha Fischer, Miss Beth Tanner, Miss Marie McDonald, Miss Genevra Griffith and Miss Virginia Linehan.

Just Returned.

Mrs. A. L. Steison of West Twenty-ninth street has just returned from a six weeks' absence in the East where she was called on account of the death of her mother, Mrs. W. C. Snyder of Fulton, Ill.

Visits Sister.

Mrs. C. R. Aldrich of Seattle is the guest of her sister, Mrs. Carlyle C. Davis of Pasadena avenue. She is accompanied by her daughter, Miss Margaret, and young son, Ronald.

Domino Party.

A progressive domino party was presided over Friday evening by Miss May Flint of No. 2816 La Salle avenue. Pink and white carnations and sweet peas decorated the home, and the guests were Mr. and Mrs. Howard Robertson, Dr. and Mrs. S. L. Neubauer, Mr. and Mrs. Herbert Wright, Mr. and Mrs. J. A. Galbraith, Dr. and Mrs. Elmer Pascoe, Mr. and Mrs. W. W. McLeod, Mr. and Mrs. Herbert Stone, Mr. and Mrs. John D. Reavis, Mr. and Mrs. G. H. McGinnis, Mr. and Mrs. Sidney Lee Grover, Miss Eugenia Rixon, Miss Virginia Johns, Miss Blanche Allen, Miss Bertha C. Wright, Miss Gertrude S. Cook, Miss Helen McCutcheon, Edwin Rixon, Roy C. Arnold, C. H. Burnett, L. C. Edwards, G. Dedrick and Carroll Wright.

Club Party.

Mrs. H. A. Flanigan of No. 157 West Forty-ninth street entertained members of the A.R.C. Club at her home Thursday afternoon. Violets and ferns were gracefully arranged about the rooms and the players were Mrs. H. Benidict, Mrs. Bennett, Mrs. Urion, Mrs. E. B. Reid, Mrs. D. Stanton Greene, Mrs. Joyce, Mrs. George Mozelle, Mrs. W. P. Hyatt, Mrs. McGrieder, Mrs. Nev, Mrs. Cyrennius, Mrs. Darling, Mrs. Murphy, Mrs. Prine, Miss La Croix and Mrs. Emerson. Prizes were won by Mrs. Hyatt, Mrs. Urion and Mrs. Mozelle.

Newlyweds at Home.

Mr. and Mrs. Leo Bergin, nee Miss Gladys Balfour, have returned from their wedding trip to Coronado, and will be at home to their friends, No. 1534 West Tenth street, after March 1.

At Levy's.

A delightful affair of last evening was the party given by Mr. and Mrs. P. F. Fitzgerald at Levy's, complimentary to the Revelers' Club. The rooms were bright with red carnations, and score cards for 500 were valentines. Prizes were won by Mrs. John Monahan and J. F. Herrington. Tables were arranged for Mr. and Mrs. C. A. Thurston, Mr. and Mrs. A. T. Jackson, Mr. and Mrs. Charles White, Mr. and Mrs. J. F. Herrington, Mr. and Mrs. C. J. Balfour, Mr. and Mrs. J. F. Goodnough, B. F. Nance, J. W. Monahan, Mr. and Mrs. Henry Brown, Mr. and Mrs. G. Ketchum, Mr. and Mrs. M. F. Van Horn, Mr. and Mrs. J. C. Graves, Mr. and Mrs. Charles Ensign and Mr. and Mrs. A. Richardson.

Violet Luncheon.

Miss Ella Morton of Dalton avenue was the hostess at a luncheon at her home yesterday afternoon. Violet was the prevailing color in the decorations. A mound of violets and maidenhair fern on a reflector, graced the center of the table, and lavender ribbons extended from this across the table. Cards, hand-decorated with the same blossom, marked places for the Misses Dorothy and Natalie Brokaw, Myrtle and Lillie McIntyre, Mary Howe Winifred Vessey and Edith Wallop.

Guests for a Month.

W. J. Cunningham, a retired capitalist, and his daughter, Miss Nell, are guests for a month at Hotel Lankershim. They have also been at the Green in Pasadena for the last month.

Club Entertained.

Members of the Allades Five Hundred Club were delightfully entertained at the home of Mrs. Emma Olshausen, No. 1417 Flower street, Wednesday afternoon. Scarlet carnations were used to deck the home. Prizes were captured by Miss Bertha Walker, and Mrs. John W. Monahan. Other members present were Mmes. Emma Rutherford, Eliza Walker, Harry Cooper, T. F. Fitzgerald, E. Richardson, H. Pockelf, C. Mercer, C. B. Grosse and Miss Hattie Marvin.

Winter Guests.

S. Schatzinger and family of Cleveland, O., are spending the winter at the Alexandria.

Charming Luncheon.

Mrs. Wayne Snow was the hostess at a charming luncheon at her home in Glendale Wednesday. Violets graced the center of the table, and cards with monograms in gold marked places for six. Part of the afternoon was spent with fancy work.

Week-End Guests.

Mr. and Mrs. John Shenk, Jr., of West Eleventh street are the week-end guests of Mr. and Mrs. Harrison Gifford in Oneonta Park.

Introductory.

To introduce her little granddaughter, Caryl Kieruiff, Mrs. S. H. B. Vander Voort entertained with a thimble party Friday afternoon at her home, No. 418 West Thirty-third street. Pale pink sweet peas were used to ornament, and guests were asked to contribute original stunts. Mrs. B. F. Nance added greatly to the enjoyment of the guests by giving an original reading of "Mother Goose" rhymes—her own compositions. Dainty refreshments were served and guests present were Mmes. A. Ammerman, R. P. Smith, George A. Smith, Tom Sutton, J. F. Goodnough, B. F. Nance, J. Waggoner, F. Lattimer, R. F. Smith, B. F. Kierluff, Jr., Charles Hawksfor, B. Church, B. F. Kierluff, Sr., B. Morris, L. Snyder, H. B. Smith, L. F. Morespence, Orion Butler, Hortense Montague, Frank Jones, Alfred Fish, Mrs. George Pence, Mrs. F. Garvey of Pasadena, Mrs. John Monahan of Oneonta, Mrs. Clavin Smith and Lester Hill of Hollywood and the Misses Maud Morris, Alice Ammerman, Bessie Francis, Bessie Spencer, Stella Montague and Anna Latimer.

Bridge Party.

Miss Elsa West entertained with a bridge party Tuesday afternoon at her home in Altadena. Tables were arranged for twenty players, and the prizes were won by Mrs. Charles Hudson and Mrs. Edward F. Youmans. An elaborate collation was served.

Buffet Supper.

Dr. and Mrs. D. C. Barber, No. 482 Harvard boulevard, delightfully entertained the Friday Evening Whist Club with a buffet supper and a whist party. Variegated roses and potted plants were used to enliven the beautiful home. Members present were Mr. and Mrs. Bert Stearns, Mr. and Mrs. W. O. Dow, Mr. and Mrs. Frank Brooks, Mr. and Mrs. William Hubbard, Mr. and Mrs. Charles Bisbee, Mr. and Mrs. D. W. Davis, Mr. and Mrs. Edward Hebert of Oneonta and Mr. and Mrs. S. H. Ellis of La Cañada.

Return from East.

Mrs. James Scott and her daughter, Miss Maud, have returned from the East, and are at Hotel Lankershim, where they will be pleased to receive their friends.

Whist and Flinch.

Mr. and Mrs. K. C. Washburn of No. 1200 East Fourteenth street gave a whist and flinch party Wednesday evening. The event was enjoyed by Mrs. J. G. Smiley, Mr. and Mrs. Baldwin, Mr. and Mrs. R. Farmer, Mrs. O. Thomas, Miss Elsie Thomas, Miss Kate Orouke, Miss Margaret Orouke, Miss Mabel Gordon, Miss Pearl Gordon, Miss E. Bieber, Miss Hallie Foster, Miss Margaret Paulson, Miss Gertrude Paulson, Mr. Dickey, Mr. Austin, W. Jensen, Mr. Baldwin, Mr. Schmiederg and A. B. Colby.

Mt. Wilson Party.

A merry party of Angelenos enjoyed the trip up Mt. Wilson yesterday. In the party were Mrs. Schuyler Thompson and Miss Adeline Stanton.

In Guest's Honor.

In honor of Mrs. H. M. Meier of St. Louis, Mo., who is visiting in Pasadena, Mrs. Charles W. Hinchcliffe of South Grand avenue entertained delightfully yesterday afternoon. The decorations were of sweet peas and maidenhair ferns. Places were laid for Mrs. Charles C. Carpenter, Mrs. J. P. Conroy, Mrs. A. H. Busch, Mrs. Smith, Mrs. Erasmus Wilson, Mrs. J. A. Henderson, Mrs. Felix Hove, Mrs. J. H. Rollins, Mrs. O. H. Churchill, Mrs. Frank E. Walsh, Mrs. Byron Nugent of St. Louis and Mrs. Alfred Clifford of St. Louis.

Fond of Travel.

Mrs. Louis C. Erdt and Mrs. C. Erdt of No. 2921 La Salle avenue are entertaining as their house guest Mrs. Henry Maddock of Brooklyn, N. Y. Mrs. Maddock is fond of travel, having just completed a tour of the world.

Home Wedding.

Miss Delia E. Dosta and John P. Steele were married at the home of the bride's parents, Mr. and Mrs. C. Dosta, of No. 160 West Thirty-sixth Place, on Thursday, Rev. J. M. Schaefle officiating.

From Kansas City.

Mr. and Mrs. Thomas B. Thomb of No. 2255 West Twenty-fourth street have as their guests Mr. and Mrs. Fred C. Adams and Mr. and Mrs. McClure of Kansas City, Mo.

Secret Divulged.

Miss Flora Getchell, daughter of Mr. and Mrs. George Getchell of No. 450 West Thirty-third street, entertained a number of friends Wednesday evening in celebration of her nineteenth birthday anniversary. A pleasant surprise of the evening was the announcement of Miss Getchell's engagement to John S. Jones of this city. Cards adorned with pictures of the young couple beneath which were fastened tiny bags of rice, were concealed in the napkins. Miss Helen Browne and Mrs. Addie Ramsey contributed musical selections.

Guests who shared the secret included Mr. and Mrs. George Feich, Mr. and Mrs. Samuel J. Chappel, Mr. and Mrs. Fred Willix, Mr. and Mrs. Le Roy Hicks, Mr. and Mrs. Fred W. Stein, Mrs. Harriet Tower, Mrs. Addie Ramsey, Miss Helen Tower, Miss Charlotte Black, Miss Hazel Pl
Helen Browne, Miss Mae
Adele Tower, Miss Corinne B
Josephine Coquenginot, Mi
Getchell, Paul Meyer, Walter
Edward Lily, M. E. McClur
Coquenginot, George Black,
Waldo Stein and Mr. Edwar

Delightful Reception.

The reception given last
Hotel Hollywood by Mrs. H.
was among the delights of
Dainty flowers adorned the
a number of young people.
Miss Moira Maude Park, as
hostess in receiving.

Charming Traveler.

Little Miss Marjorie Bell o
City, Mo., is one of the most
ing visitors of Los Angeles
moons. Miss Bell, who is
around the world, has just
a fortnight's visit with Miss
Bruns, who entertained with
of informal affairs for the
young stranger.

Valentine Dance.

One of the attractive Valen
brations was a dancing par
by Mrs. Nellie Meigs in the
of Hotel New Maryton, comp
to friends from Spokane, who
for the winter. The ballroom
plied with festoons of red hea
ing in size and alternating
pids, and, in the center of t
hung a large Japanese umbr
which hung hearts and Cupi

Reception.

Mrs. Frank A. Bowles
Charles L. Hubbard entertai
a large reception Friday afte
the home of the former, No.
ahoe street. In receiving the
were assisted by Mrs. Ralph
Mrs. Frank M. Boswell, Mrs
J. Wren, Mrs. Charles L. Hig
Ona W. Morton, Mrs. Willia

"The Exclusive Specialty House for Feminine Apparel"
251-255 South Broadway
Myer Siegel & Co.
Special Suit Sale
Monday, February 14th
SWELL TAILOR MADE SUITS—ALL SIZES
WOMEN'S, SMALL WOMEN'S AND MISSES'
The Newest Spring Models
Positively the latest effects and colors. Cream and White Serges, Two-tone Diagonals and French Suitings.
Forty-Six in all---nearly twenty distinct different styles.
Regular Value $35.00 and $40.00 each. On Monday (tomorrow) only at..... $27.50
N. B.—The Special concession in price is for tomorrow, Monday only. If any of these suits are left on Tuesday they will be quoted at the original prices.
Women's Lingerie Underwear
At Very Special Prices

Night Gowns	$1.35	$2.85
Combinations	1.75	3.50
Petticoats	2.25	4.00
Drawers	.75	1.35
Corset Covers	.50	1.20
Princess Slips	2.95	4.95

Women's Lingerie Waists
Exceptional Values
Of French Batiste, Persian Lawn, Hand Embroidered, Lace or Embroidery Trimmed.
$3.50, $4.50, $6.00
Hand-made Waists
Of Batiste, Marquisette, Cotton Voile, Imported Crepe, hand embroidered and real lace trimmed.
$7.50, $9.00, $11.50
"The Exclusive Specialty House for Feminine Apparel"
251-255 South Broadway
Myer Siegel & Co.
New Showing of
Baby Wear
and
Everything for Infants
New Cloaks, Dresses, Hats, Bonnets,
Hand Embroidered Carriage Robes
And a new line of hand-made pillow slips, lingerie, Afghans, hand-embroidered cashmere sacques, wrappers and shawls. Bibs and bootees also—
Toilet and Nursery Requisites
Willow Cradles, Clothes Racks, Baskets, Hampers, Movable Wash Stands, Portable Bath Tubs, etc.
Sold in Sets or Separate Pieces.
The Exclusive Specialty
251-255 South Broa
Myer Siegel &
Direct Attention
to their
New Importa
of
Paris Model
Women's Gowns, T
Costumes, Street Dr
and Blouses.
of Cloth and Silk F
Linen and Lingeri
From the Foremost
Fashion Centers
Offered
at our usual popular p

ociety.

Fred S. Lang, Mrs. Jerome ll, Mrs. S. Ysias, Mrs. Fred rs. Leland Bagley, Mrs. Wil. ett Corwin, Mrs. E. W. Da- Marie Sweet Baker, Mrs. erer, Mrs. William Bowles, . Brown, Mrs. A. W. Rem- G. B. Corwin, Miss Belle Miss Birney Corwin, Miss runs and Miss Helen Brown.

osts Coming.

Mrs. Frederick Bryan of Park, Chicago, will arrive and will be the house guests John W. Monahan, No. 1500 Street, South Pasadena. Mr. a retired capitalist and will spend the season in Southern .

OF-TOWN SOCIETY

argest function of last week the reception given Tuesday oon at the Valley Hunt Club William R. Staats of North avenue in honor of Mrs. Sumner Eaton. There were y matrons and maids in at- and all the appointments st elaborate. The collation ed upon the vine-covered per- race, which was inclosed in nd illuminated with oriental lamps. Music was furnished Venetian Orchestra. Mrs. as assisted by Mmes. H. M. John B. Miller, Harry Gray low W. Bailey, who presided ices; Mmes. John W. Hugus F. Robbins, at the tea table, at the rooms, Mmes. Arthur r, Byron Harvey, William C. John Earle Jardine, John S. H. Page Warden, Edward iam, Fred Elmer Wilcox, D. Callery, Charles C. Perkins, H. Hamilton, H. H. Trow- nd Meyer of Los Angeles. Joseph B. Durand of South avenue was the hostess Mon- rnoon at the largest bridge the winter, which was given alley Hunt Club. Mrs. Dur- rived in the drawing-room, as beautifully decorated with wers and greenery. Card ere arranged in the ballroom players. At the conclusion of es a collation was served in ng-room and a large number s came in for the informal h, which followed bridge and ndred. Prizes were won by Bennett, F. W. Kellogg, Hel- lds, Henry T. Fuller, A. S. Clinton C. Clarke, H. M. d Clayton H. Garvey. Assist- hostess in entertaining were Calvin Durand, Frank Little, Hall, C. C. Hawley, Henry T. A. S. Halsted, Walter S. Helena Childs and Miss Edna

Frank H. Vallette entertained at Hotel Maryland with a appointed luncheon. Yellow and ferns adorned the table. overs were laid for Mmes. F. . C. Waring Leffingwell, M. linson, Scott, Hossack, Miss and Miss Julia Meeker. Elias West entertained Tues- rnoon at her Altadena home bridge party. Tables were for twenty players and the om was decorated with peach s and pale pink carnations. were awarded and a collation after the games. Those pres- e: Mrs. and Miss Doolittle of t, Mmes. Burton, Duncan Rey- Robert Reynolds, Waite John- I. Chatfield, Clinton C. W. W. Leithead, Archibald J. Fred C. Nash, Y. T. Youmans, son, Nichols, Kennedy, Brown, Misses Elizabeth Speer, Mar- Reynolds, Pauline Lutz, Jean izabeth Shephard, Ethel Ran- Helen Stoughton, Wells and y.

A. M. Goodale gave a prettily- ed tea Monday afternoon at o and Toasting Fork in honor sister, Mrs. Clarence Kaighen. present were Mmes. Ralph Skil- arry Sears, Frank Sweaster, oth, C. M. Crumb, and Walter

Charles H. Ward of South o avenue gave a luncheon y, the second of a series given or of Mrs. Kennedy of Denver, a guest of Mrs. Rory of South n avenue. The valentine motif rried out in decorations and ries. Covers were laid for George Clark, Edward Duff, unger, Irene Rowland, George Charles Parsons and A. L.

and Mrs. Edward H. Groenen- entertained with a dinner day evening at their home on Orange Grove avenue, compli- y to Mr. and Mrs. John B. who will soon leave for an ex- trip abroad. Covers were laid elve.

H. A. Fitzgerald of South El avenue was the hostess sday evening at an elaborately ted dinner given by her son, Fitzgerald, for two newly en- couples, Miss Kate Smith and Link, and Miss Helen Sickler nest Wight. Jonquils and ferns nted the tables, and covers were r twelve.

George Ingalls of South Hudson was the hostess Tuesday aft- at a five hundred party ar- in honor of her sister, Mrs. Mason of Los Angeles. Prizes on by Mmes. G. S. Nelson, Em- Allcox and Mary Wischmeyer. Ingalls was assisted by Mmes. nan and Meyer and Miss Hill. present were Mmes. W. A. Stan- C. Machin, Elmer Moody, L. yer, A. S. McCoy, Henry Meyer, McDonald, Harry Goeghan, Wold, rell, Pattison, Wetherby, Nelson, C. N. Bunnell, J. O. McCam- Fred Conger, Dwight, Cundy, Bryant, Hopkins, Van Ornum, Hotaling, Moore; Misses Ma- Hill, Scull, Thompson and Rich-

J. A. Burnette of North Euclid entertained Thursday after- with a five hundred party, given s. Eugene Billett of Sheboygan. The valentine motif was used coration and accessories, red and valentines being conspicu- refreshments followed the games, were participated in by Mmes. Stone, John Coy, W. D. Crock- George Frost, Lucius Jarvis, s Crocker, B. M. Jones, Charles bury, Webster French, Edward g, Frank Thomas, Frank Bo- Newton Smith, John Cox, W. L. y, Edwin Hahn, Freeman, Van k, Call; Misses Mary Stone and hill.

Lorenzo P. Hansen entertained day afternoon at her home on asqual street with an informal iven for Mmes. George Lomax, Lomax and George Hill of Chi- Mrs. Hansen was assisted by aughter, Mrs. Leigh Griffith of ngeles, and her daughter-in-law, Waldemar Hansen. Music added pleasure of the afternoon. There forty present.

Arthur G. Merriam entertained a small luncheon Thursday at sa Grande, where she is spend- e winter. Covers were laid for W. D. Turner, Ira C. Good- Toots of H. Carpenter

Barbara street gave a dinner party for South Dakota friends Wednesday evening. Covers were laid for fourteen.

Mr. and Mrs. Fred Teaton of Waldo avenue entertained with a small five hundred party Thursday evening. Tables were provided for twenty players and refreshments were served.

Miss Helene Fitzgerald of South El Molino avenue was the hostess Thursday evening at a small bridge party. The guests were Misses Kate Smith, Helen Gatch, Ethel Hinds, Alice Earley, Helen Sickler; Messrs. Anson Link, Ed Sorver, Ernest Wight, Harry Fitzgerald, Burdick Eaton and Ben Leslie.

Thirty-two members of the Valley Hunt Club and their friends enjoyed an informal evening at bridge and five hundred at the clubhouse Saturday evening. Simple refreshments were served at small tables in the reception hall and dining-room, and the card tables were arranged in the drawing-room.

Mrs. A. J. Becker of North Marengo avenue formally announces the engagement of her daughter, Shirley, to Maxfield Hoies of Herkimer street, the marriage to take place in the summer.

Mrs. M. O. Stanford of East Orange Grove avenue was the hostess at a valentine party Wednesday afternoon. Cards entertained the twenty guests present.

Dr. John Willis Baer gave a stag luncheon at his home in Westmoreland Place Wednesday for Dr. Jordan of Stanford. Covers were laid for Dr. George E. Hale, Charles Frederick Holder, Dr. J. A. B. Scherer, Dr. Norman Bridge and Dr. Moore.

South Pasadena.

ST. JAMES EPISCOPAL CHURCH was the scene of an interesting wedding Wednesday noon, when Miss Winifred Richards, daughter of Dr. W. P. Richards, No. 1119 Windsor Place, became the bride of William Nelson Bates of Pomona. Rev. Frederick Henxridge, rector, performed the ceremony. The bride, who was unattended, was attired in a blue silk gown, and wore a black picture hat. The young people will make their home in Pomona, where Mr. Bates is engaged in the lumber business.

Mrs. Charles Rhone was the hostess at a dinner party served at her home, No. 1701 Rollin street, Monday evening, the guests being Mr. and Mrs. W. F. Bonbyshell, Mr. and Mrs. J. F. Hanson and Dr. Charles F. Rhone.

Mr. and Mrs. W. P. Hatch, who were recently married at San Rafael, were the house guests of the latter's mother, Mrs. Hulda S. Schmidt, the past week at Fremont and Oxley streets. From here they will go to Oakland, where they will be at home to their friends at No. 667 Ashbury street.

A delightful affair of Tuesday afternoon was the party given by Mrs. Roy Munger at her home, No. 480 North Euclid avenue, complimentary to the Tuesday Afternoon Whist Club. Prizes were won by Mrs. George Bush, Miss Mamie Luce, and the guest prize by Mrs. Ralph Avery. Present, besides the regular members, were Mrs. A. J. Evans of Lockwood, N. Y., Mrs. W. R. Simons and Mrs. Herman Reamer of Pasadena, and Mrs. James M. Herndon of this city.

Mrs. Mary Stringfellow of Laurel street has returned from Cedartown, Ga.

Complimentary to the birthday anniversary of her sister, Miss Nellie, Mrs. Mary Cochrane entertained with a dinner party at her home on Stratford avenue, Wednesday evening. Cards marked places for Mr. and Mrs. P. A. Wiedner of Huntington Park, Mr. and Mrs. Charles E. Grosse of Pasadena, and Mr. and Mrs. W. H. Johnson and Mr. and Mrs. C. L. Foxe.

Mr. and Mrs. Frank Beardsles of Chicago arrived Tuesday, and are the guests of Mr. and Mrs. O. A. Blattner of Brent avenue.

Complimentary to Mr. and Mrs. J. Bissett and Miss Bissett of Camden, N. J., Dr. and Mrs. J. B. Godfrey entertained with a dinner party Thursday evening at their home on Brent avenue. Later in the evening the following people, formerly from Camden, were invited in to meet the guests of honor: Mr. and Mrs. Hartley Packer, Mr. and Mrs. T. I. Gifford, Mr. and Mrs. Harrison Gifford and Miss Florence Gifford, Dr. and Mrs. Charles Lewis Allen, Mr. and Mrs. John W. Moore, Miss Bertha Moore, Mrs. C. Walter Clements, Mme. Ceenevt and Belmont Perry of Pasadena, Mr. and Mrs. Vorhees Anderson of Los Angeles and Dr. and Mrs. Frank Neal Robinson of Monrovia.

Miss Lillian Grant, daughter of Mr. and Mrs. Edward N. Grant, No. 1000 Fair Oaks avenue, who attended the Milwaukee Doner College the past year, has returned home.

Mrs. J. P. Whitmore, No. 1142 Fairview avenue, entertained with a box party Thursday afternoon at the Belasco, to see "The Man of the Hour," complimentary to her guests, Mrs. J. E. Denis and Miss Mattie Jones of Monrovia.

Mrs. L. R. Hinman of Denver is the guest of her sister, Mrs. Walter Sebree, No. 1628 Laurel street.

Members of the Monterey Five Hundred Club were entertained Friday evening at the home of Miss Laura Hoffman, No. 1129 Fair Oaks avenue. Tables were arranged for the Misses Maud Walthery, Annie Tress, Annis and Sophie Allen, Alva and Bessie Gardner and Florence Fitch of Pasadena, and Messrs. Winifield Mace, Charles Allen, Jr., Wendel Kuencer, Victor Collins, Harry Herndon, Welford Seay and Carleton Gilbert.

Mr. and Mrs. Dwight Bryant entertained the Saturday Evening Five Hundred Club at their home on Esther street, Pasadena. Present were: Mr. and Mrs. J. Bingham, Mr. and Mrs. J. Heath and Miss Maybelle Heath of Los Angeles, Mr. and Mrs. O. A. Blattner, Mr. and Mrs. E. N. Grant, Mr. and Mrs. Chester Brazier, Mr. and Mrs. R. Thomas, Mr. and Mrs. E. S. Gatch, Allan Grant, Mr. and Mrs. Robert Thompson and Mr. and Mrs. C. E. Harlan.

Glendale.

MRS. JENNIE SMITH and daughter, Lillian, entertained thirty-four Rebekahs and guests Wednesday evening at their home on First and Kenwood streets.

Mrs. Pearl Young of Los Angeles was the guest, Wednesday, of Mrs. Jesse Stine of Fourth street.

Mrs. Joseph Shropshire of Everett street entertained several of the Pico Heights Rebekahs at her home last Wednesday. The guests were Mrs. Cornelius Davis, Mrs. John Trotter, Mrs. Nellie Varley and daughter, Dorothy, Mrs. Powell and Mrs. Darrow.

The Baraca boys of the First Methodist Episcopal Church, who have been working in two bands under the leadership of Clarence Smith and Howard Lennox, to secure new members for the Sunday-school, held a banquet in the Sunday-school room, Friday (11th) evening. It was furnished by company led by Clarence Smith.

Miss Emily Hardin of Belmont, who visited for several weeks at San Dimas and Pomona, has returned to her home.

Huntington Beach.

MISS JENNIE MCOMBER of Westfall, N. Y., was a guest at the Hotel Evangeline last week.

A. R. Kelsey and wife of West Orange, who came here in January for a brief visit, have decided to remain.

Mrs. George E. Phelps and daughter, Laurine, of Long Beach, spent a part of last week with Mrs. M. J. Srack, mother of Mrs. Phelps.

Mrs. E. Morse and daughter, Mrs. Harry Skyles of Santa Ana, occupied their cottage on Second street last week.

J. B. Ramsey and wife of Santa Ana were among visitors to this city during the week.

The P.O.E. Society of Pasadena held a session here at the Huntington Inn, Saturday, followed by a luncheon. Twenty-one members and guests were present.

A lemon party was given, Friday evening at the home of Joseph Damron, at which thirty guests enjoyed novel games. The decorations of the house, the refreshments and the games were all of a lemon tinge. Those present included Misses Margaret Crum, Myrtle Glines, Vernie Worthy, Florence Walker, Mabel Shaffer, Frances Howard, Emma Sorenson, Fannie Barton, Gertrude Kanawyer, Clara Vincent, Vida Damron, Janette Cole, Lutie Larter, Dee Damron, Mrs. Mira Cole and Messrs. Claude Swift, Homer French, Hadley Prior, Edward Stout, Will Damron, John Ender, Leonard Locksley and Leo Livernash, Lewis Blodget, Carlos Warner, Hubert Stearns, Arthur Worthy, Willard Cain, William McClintock, Bud Crum and Oral Hare.

Alhambra.

E. E. BAILEY, president of the School Trustees, was guest of honor at a banquet given by the teachers to the trustees, their wives and a few invited friends. Miss Louise McDaneil acted as mistress of ceremonies. Music was furnished by the High School orchestra. Prof. Routt, vice-principal of the High School, and Miss Crystal Waters sang solos.

Mrs. Warren L. Thomas entertained with a dinner party recently, after which cards furnished entertainment. Table decorations were marguerites, and covers were laid for Mr. and Mrs. C. H. Bingham, Mr. and Mrs. C. R. Brazier, Mr. and Mrs. H. T. Bower and Mrs. Thompson.

Mrs. C. V. Graham, No. 1200 East Main street, entertained with a luncheon and bridge. Covers were laid for Mrs. March Shelton, Mrs. W. A. White, Misses McBean, Mrs. G. F. Craig of Los Angeles, Mrs. Thomas Sommermeyer of Cincinnati, O., Mrs. Howard Thomas of Hollywood, and Mrs. C. H. Bingham. Mrs. William Walker, Mrs. Ralph Clapp, Miss Constance Lister and Mrs. Gertrude Smucker of Alhambra.

Mrs. Franc O. Wood entertained with a small bridge party on Thursday afternoon at her home on South Granada avenue.

Mr. and Mrs. F. S. Willard of San Gabriel entertained with a dinner party for Mrs. A. J. Immel, Mrs. James King, Mrs. F. A. Wyman, Mrs. G. W. Welter, Miss Jessie Welter, Mrs. J. D. McLeod, Mrs. J. M. Cramer, Mrs. William Wright and Mrs. A. Brown.

Burbank.

MRS. F. E. GRISWOLD entertained the Five Hundred Club at the regular meeting, Tuesday afternoon, at her home on Central avenue. The prize was awarded Mrs. C. Fischer, after which refreshments were served. Mrs. W. H. Stark will be the next hostess.

A party of young folks attended the orchestra contest in Los Angeles, Monday night, at which Burbank was awarded second prize.

Mrs. E. A. Fischer entertained at dinner, Sunday. Covers were laid for Misses Susan Donahue, Jane Thompson and Marie Lamer, Mr. and Mrs. Rouscup, and Rev. James O'Neil.

Mrs. F. W. Pomeroy of North Glendale is the house guest of her husband's mother for a fortnight.

S. S. Hale of Kansas is visiting his brother, J. D. Hale.

Azusa.

DR. CHARLES T. SWEENEY of Great Falls, Mont., who, with his family, spent the past year in Azusa, returned home last week.

Mrs. A. L. McCament of Monrovia was a guest recently of Miss Mellvain.

Mrs. J. Curtis of Lindsey visited Mrs. W. I. Rury last week.

Mrs. Lucy Wadsworth and her daughter, Miss Florence, of Los Angeles, spent a few days with Mrs. Hugh Bierbower last week. Dr. and Mrs. Frank Palmer of Los Angeles were also guests of Mr. and Mrs. Bierbower for a day.

Mr. and Mrs. Samuel Bierbower of Los Angeles were week-end guests of their parents, Mr. and Mrs. H. R. Bierbower.

Mrs. John Isham of Pasadena has been visiting her daughter, Mrs. H. M. Coulter.

Mrs. William Brown of Corona, a former resident of Azusa, visited Mrs. W. J. Wade, Mrs. C. W. Crawford and other Azusa friends last week.

Mrs. William A. Sheldon of Los Angeles, formerly of Azusa, visited Mrs. V. M. Greever and other old friends last week.

Manhattan Beach.

C. M. TITUS and family are domiciled in the Carter cottage on Thirteenth street.

Mrs. Horace Browne gave a Kensington tea, Saturday afternoon, complimentary to Mrs. A. Bertch of Liberty, Ind.

Mrs. Richard Harris of Pittsburgh is the guest of her sister, Mrs. Ray Raymer at Idyllwild Cottage.

Mr. and Mrs. Joseph Moffitt of Los Angeles were beach visitors last Sunday.

J. C. Stockwell returned Tuesday from an extended eastern trip.

Tropico.

MISS SUSIE GIBBS was pleasantly surprised at her home on Oak Drive Thursday evening by the officers and members of the Baraca class of the Central Christian Church, who assisted her in celebrating her eighteenth anniversary.

Mrs. Mattie S. Fry of San Luis

H. B. Blackstone Co.
DRY GOODS
East Side of Broadway Between Third and Fourth Sts.

Rugs of Merit at Popular Prices

We have features in the rug department this week that will command the attention of judges of good rugs.

There are assortments, varieties and styles here, not to be found elsewhere, and values you'll not match in many a day.

In justice to yourself you should look the line over tomorrow—before the assortments are broken, as we cannot promise to duplicate these prices again.

ROYAL KASHAN WILTON RUGS REPRODUCED FROM THE FAMOUS ORIENTAL SILK RUGS.
SIZE 9x12. $65.00 QUALITY AT $57.50

ANGLO-TURKISH RUGS, HAND TUFTED REPRODUCTIONS OF THE GENUINE TURKISH RUGS.
SIZE 9x12. $50.00 QUALITY AT $40.00

ART LOOM WILTON RUGS, BEAUTIFUL, EFFECTIVE RUGS IN PLAIN OR DECORATIVE DESIGNS. SIZE 9x12. $47.50 QUALITY AT ..... $45.00 AND $42.50

AMERICAN ORIENTALS IN THE POPULAR ORIENTAL DESIGNS AND COLORS. SIZE 9x12.
$30.00 QUALITY AT $25.00

BODY BRUSSELS IN THE STANDARD HIGH-GRADE QUALITIES, GREAT VARIETY. SIZE 3-3x10-6.
$27.50 GRADE AT $22.50

AMERICAN BRUSSELS IN NEW DESIGNS AND COLORS. SIZE 3-3x10-6.
$22.50 QUALITY AT $20.00

TAPESTRY BRUSSELS, 9x12 SIZE, HANDSOME PATTERNS AND COLORS. $17.50 VALUES AT $14.85

ARTISTIC RAG RUGS IN DESIGNS AND COLORS TO HARMONIZE WITH ANY SURROUNDINGS.
7-6x10-6 AT $22.50. 8x10 AT $10.00.

SCOTCH ART RUGS MADE OF HEAVY IMPORTED WOOLS IN HANDSOME DECORATIVE DESIGNS.
9x12 SIZE AT $27.50

ARTISTIC TOGO RUGS IN ORIENTAL AND ART NEAVEAU EFFECTS. SIZE 7-6x10-6, AT $12.00

Wool Art Rugs at Closing Prices

Our entire collection of wool Art Rugs will be closed out this week at the following price reductions. Investigate:

$6.00 6x9 RUGS AT $4.85
$7.50 7-6x10-6 RUGS AT $5.85
$9.00 9x9 RUGS AT $6.85
$10.50 9x10 RUGS AT $7.85
$12.00 9x12 RUGS AT $9.85
$14.00 10-6x12 RUGS AT $10.85

H. B. Blackstone Co.
DRY GOODS
East Side of Broadway Between Third and Fourth Sts.

Silk Gowns $29.50
Advance Styles for Spring

Another lot of those marvelously pretty one-piece silk dresses will be on display tomorrow, and, judging from the eagerness with which the first dozen or so were snapped up last week, it's quite likely these will last but a day or two.

THEY ARE OF TWO-TONED TAFFETAS, PLAIN MESSALINES AND PONGEES. YOKES DAINTILY HAND-EMBROIDERED, PRETTY LACE SLEEVES OF A NEW MODEL. THE SKIRTS ARE A BRAND NEW COMBINATION OF SUNBURST AND BOX PLAITS.

EVERY WANTED COLOR FOR STREET OR EVENING WEAR IS HERE. EXTRA GOOD VALUES AT $29.50

New Styles in Tail'd Waists

There's no end, seemingly, to the variety of tailored waists this season, and for smartness of style they certainly outrank any we've ever seen.

IRISH CROCHET AND EYELET EMBROIDERY ARE PROMINENT DECORATIVE FEATURES; AND THE NOVEL ARRANGEMENT OF TUCKS AND INSERTIONS WILL PLEASE PARTICULAR WOMEN.

Prices $6.00 to $12.00

Sale of Dress Skirts $9.50
Some Worth Up to $17.50

If you would participate in the savings of this skirt sale punctuality must be exercised. Only twenty-eight in the lot—not nearly enough to go 'round.

THERE ARE SELF-STRIPED SERGES, PANAMAS AND FANCY SUITING CLOTHS; WHITE AND GRAY, STRIPES, CHECKS AND PLAIDS; IN PLAIN MATERIALS THERE ARE NAVIES, GRAYS, GREENS AND OLD ROSE AND A FEW WHITE SERGES.

ALL ARE SPLENDIDLY MADE AND TAILORED, TRIMMED WITH STRAPS AND BUTTONS.
CHOICE OF THE LOT $9.50

SALE MONDAY—NO APPROVALS, NO C.O.D.'s.
—Second Floor—

Dependable Gloves

Blackstone Gloves are known for the satisfaction they give. For their style, fit and splendid wearing qualities.

We could ill afford to guarantee gloves of doubtful quality.

Our foreign importations for the spring and summer seasons have just arrived. The lines are complete, embracing every late fashion idea in the realm of gloves.

STREET GLOVES, DRESS GLOVES, EVENING GLOVES, GLOVES FOR DRIVING OR AUTO WEAR.

KAYSER'S SILK GLOVES IN ALL STYLES, LENGTHS AND COLORS.

—Main Floor—

Stamped Lingerie to Embroider

Tomorrow we will show a new collection of stamped undergarment patterns for women with a taste for fancy needlework. The designs are different from any shown before; prettier, more artistic. They come in either plain or crosslbar nainsook of the better grades.

CHEMISE PRICED UP FROM $1.00
CORSET COVERS AT 50c
GOWNS PRICED UP FROM $1.75
COMBINATIONS PRICED UP FROM $1.75

Fancy Pillow Slips at Half

Ten dozen white lawn pillow slips, with deep ruffled borders edged with beading and center of floral designs in beautiful color combinations—carnations, roses, holly, dresden designs, etc. Regular 25c quality, for Monday only 12½c

—Art Dept., Third Floor—

Spring Styles in Woolens

Each day marks the arrival of something new in woolen dress goods. Styles you will pronounce ideal in every particular.

They are plain, substantial looking, but rich and elegant in the extreme.

SOFT GRAYS, MODES AND LIGHT CHOCOLATE SHADES ARE PRIME FAVORITES; THEY ARE SHOWN IN FINE DIAGONALS, BASKET WEAVES, CHEVRONS, HERRINGBONES AND VARIOUS HANDSOME MIXED WEAVES. PRICES $1.00 YD. TO $2.50

SHEPHERD CHECKS IN BLACK AND WHITE ARE HERE IN EVERY SIZE AND GRADE. $2.00

H. B. Blackstone Co.
DRY GOODS
East Side of Broadway Between Th

A Clean-Up of

About a dozen discontinued lines here to be closed out tomorrow terest every woman in town. more than likely you will find favorite model.

Of course, the lines are broke style, but all sizes in some agree with us that the values

Among them are late Kabos, R. & G.'s, Regis, La and other famous makes.

$1.00 CORSETS AT 50c
$1.50 CORSETS AT $1.00
$2.00 CORSETS AT $1.50
$2.50 CORSETS AT $1.75

And so on through the lot of Sale tomorrow—Monday No approvals, no exchanges —Third Floor—

Salome Silks $1

Salome silk is equally appropri as it is becoming for street or

It is the new demi-satin-fac is distributed just enough unev tinction to the gown. For beau Salome has no equal.

ALL COLORS, 27 INCHES WI

Mirage and Tus
$1.00 and $1.35

Another lot of handsome rough first showing Monday morning represent you'll not duplicate that.

24-INCH MIRAGE DRESS SILK IN ASSORTMENT OF COLORS, REGULAR ITY.
27-INCH TUSSAH DRESS SILK IN LINE OF THE BEST SPRING COLO $1.00 VALUES.

—Main Floor—

Misses' and Child
Radically Re

NEATLY TAILORED SUITS OF PLA OR FANCY STRIPED MATERIALS BROUGHT EARLIER IN THE SEA WILL BE BUYABLE MONDAY AT .....

Children's Co

SPLENDIDLY MADE COATS FOR TO 12 YEARS, REDUCED FROM $7.50 AND $10.00 TO .....

—Third Floor—

Popular Lines

Heavy linens will be among suiting fabric this season, and equipped to supply the de

27-INCH HEAVY, PURE LINEN HOP SACKING WEAVE IN NATU BROWN, TAN, COPENHAGEN AND WHITE AT, YARD .....
46-INCH IMPORTED PURE LINEN CREAM, BROWN, TAN AND GRAY, YARD .....

Flaxon 36
Latest Development

Flaxon has a permanent the merits of pure linen and durability of India adapted to waists, dresses

PLAIN OR STRIPED EFFECTS
32-INCH, YARD .....

Two Underm
Drawers, Corset

You will marvel at the undergarments to sell bought over the co are here in almost end

THEY ARE OF NAINSOOK FULLY TRIMMED WITH BRODERIES, AND

Mrs. Frank Palmer of Los Angeles were also guests of Mr. and Mrs. Bierbower for a day.

Mr. and Mrs. Samuel Bierbower of Los Angeles were week-end guests of their parents, Mr. and Mrs. H. R. Bierbower.

Mrs. John Isham of Pasadena has been visiting her daughter, Mrs. H. M. Coulter.

Mrs. William Brown of Corona, a former resident of Azusa, visited Mrs. W. J. Wade, Mrs. C. W. Crawford and other Azusa friends last week.

Mrs. William A. Sheldon of Los Angeles, formerly of Azusa, visited Mrs. V. M. Greever and other old friends last week.

Mrs. H. C. Bowers entertained Mrs. Dodsworth, Miss Dodsworth, Mr. and Mrs. Gallager of Wyoming, Mr. and Mrs. Colquhoun, Wednesday evening.

—o—

Manhattan Beach.

C. M. TITUS and family are domiciled in the Carter cottage on Thirteenth street.

Mrs. Horace Browne gave a Kensington tea, Saturday afternoon, complimentary to Mrs. A. Bertch of Liberty, Ind.

Mrs. Richard Harris of Pittsburgh is the guest of her sister, Mrs. Ray Raymer at Idyllwild Cottage.

Mr. and Mrs. Joseph Moffitt of Los Angeles were beach visitors last Sunday.

J. C. Stockwell returned Tuesday from an extended eastern trip.

—o—

Tropico.

MISS SUSIE GIBBS was pleasantly surprised at her home on Oak Drive Thursday evening by the officers and members of the Baraca class of the Central Christian Church, who assisted her in celebrating her eighteenth anniversary.

Mrs. Mattie S. Fry of San Luis Obispo, Temple, end guest Mr. and son, Will of Mrs. Villa.

Mrs. her guest Platt of Guy F. ville after parents, Central C. H. turned from Ralph Mary Gr the past Mrs. J. D. Miss Anne end guest Mr. and Mrs. Lovejoy.

R. Elm Wednesday visit at the fortnight.

A pretty at G.A.R. the younger by Mrs. W. and Mrs.

Avalon.

M Mr. and York, who moon in and Mrs. A card evening at Mrs. Sutton.

Mrs. M. A. A. Martin, dena.

Rev. and geles are

N. B. Blackstone
DRY GOODS
East Side of Broadway Between Third

A Clean-Up of C

About a dozen discontinued lines of here to be closed out tomorrow at terest every woman in town. If you more than likely you will find the favorite model.

Of course, the lines are broken; style, but all sizes in some style or agree with us that the values are

Among them are late Kabos, R. & G.'s, Regis, La Marg and other famous makes.

$1.00 CORSETS AT.... 50c
$1.50 CORSETS AT....$1.00
$2.00 CORSETS AT....$1.50
$2.50 CORSETS AT....$1.75
$3.00
$5.00
$6.50
$10.00

And so on through the lot of several Sale tomorrow—Monday
No approvals, no exchanges, no

—Third Floor—

Salome Silks $1.3

Salome silk is equally appropriate for as it is becoming for street or evening

It is the new demi-satin-faced fabric is distributed just enough uneven thread tinction to the gown. For beauty of Salome has no equal.

ALL COLORS, 27 INCHES WIDE,

Mirage and Tussa $1.00 and $1.35 Va

Another lot of handsome rough silks first showing Monday morning, and represent you'll not duplicate this that.

24-INCH MIRAGE DRESS SILK IN A SORTMENT OF COLORS, REGULAR $1.00 ITY.

27-INCH TUSSAH DRESS SILK IN A LINE OF THE BEST SPRING COLORS; $1.00 VALUES.

—Main Floor—

Misses' and Children's Radically Reduc

NEATLY TAILORED SUITS OF PLAIN OR FANCY STRIPED MATERIALS, BROUGHT EARLIER IN THE SEASON WILL BE BUYABLE MONDAY AT

Children's Coats

SPLENDIDLY MADE COATS FOR LITTLE TO 12 YEARS, REDUCED FROM $7.50 AND $10.00 TO

—Third Floor—

Popular Linen S

Heavy linens will be among Fashion suiting fabric this season, and the equipped to supply the demand.

27-INCH HEAVY, PURE LINEN SUITING HOP SACKING WEAVE IN NATURAL, BROWN, TAN, COPENHAGEN AND WHITE AT, YARD

48-INCH IMPORTED PURE LINEN SUITING CREAM, BROWN, TAN AND GRAY, YARD

Flaxon 30c Y Latest Development in W

Flaxon has a permanent linen finish the merits of pure linen lawn, with and durability of India linons or lawns adapted to waists, dresses and

PLAIN OR STRIPED EFFECTS,

32-INCH, YARD

—Main Floor—

Two Undermuslin Drawers, Corset Covers

You will marvel at the beauty and undergarments to sell at fifty cents bought over the counter, would are here in almost endless variety

THEY ARE OF NAINSOOK AND FULLY TRIMMED WITH GOOD EDGINGS AND BRODERIES, AND RUN WITH

Stockings

Three 50c Pairs for . . . $1

This price-cut holds good for tomorrow only:

Children's fine lisle stockings for dress wear—either fine or medium ribbed in black or tan—three pairs for $1. Regularly 50c a pair.

Cream serge suits

is early in the season there is an unted demand for cream serge suits.

t we are prepared to meet the de- have a lavish supply of fine cream ts, in the very latest cuts, with coats with silk, at $25, $35 and $50. de-wale and plain weaves. All fault- lored.

ually strong values in many fancy

—Second Floor—

New street hats

om New York's most noted designers. Grace ity characterize even the lowest-priced ones.

Sample Undermuslins

Prices Lower Than Ever Before

When a manufacturer has filled his orders for the season his next move is to find a retailer who can handle the factory overstocks and sample lines--a retailer who can take the whole collection in a lump; he doesn't want to peddle it out in driblets.

That is how we manage to get so many big lots of undermuslins at heavy discounts. Our last purchase makes it possible for us to offer you these savings:

$1 Garments 50c
$1.50 Garments 75c
$2 & $2.50 Garments . $1.10
$3 & $3.50 Garments . $1.75
$4 & $4.50 Garments . $2.00
$5 to $7.50 Garments . $3.50
$8 to $12.50 Garments $6.50

Then there is a lot of 50c and 75c corset covers and closed drawers at 25c

Embroideries

$1 to $3 Values . . . 50c

50c a yard, tomorrow, for Embroidery Edges, Flouncings and Insertions of the grades generally sold at $1.00 to $3.00.

New stock, too—every piece crisp and fresh, and in unmistakably new designs. Main Floor, Right Aisle.

Underpriced leather goo

22 and 24-inch sole-leather suit cases a not an unusually low price for a sole-le case, but an unusually fine case for that

In quality of leather and linings; inforcement and in finish they entirely class those sold elsewhere at anywhere that price.

We've a limited number of 10, 11 and 12-inch seal hand bags, with gun metal, gilt and nickel mountings, to $5. Well worth half as much again.

Handkerchiefs

Fifty cents, tomorrow, for several different designs and 85c Swiss embroidered handkerchiefs.

Curtains $6.75

a surprisingly low price—even for on Battenberg and Irish Point s of the class selected for tomor-

ollection includes several patterns e proven ready sellers at $10 to cream and Arabian. All stan- of course.

ment cloth in many new patterns and col- a yard.

ouch figured scrim, both single and double- drapes, 25c a yard.

mond silk in many distinctively new pat- yard.

patterns in 36-inch Victoria damask and dorities at 35c a yard.

—Third Floor—

Robe patterns priced absurdly low

Seemingly reckless reductions on many robe patterns and lace coats—reductions that show our determination to force an immediate clearance of every garment that has out-stayed its time.

$250 robe patterns of messaline, elaborately trimmed with Cluny lace, and Irish Crochet over Fillet, now $75.

$165 robe pattern of chiffon and taffeta, richly embroidered in silk, for $50.

$225 robe pattern of velvet, elaborately appliqued, now $75.

$200 imported robe pattern of hand-embroidered chiffon, $75.

$75 robe patterns of appliqued messalines, $35.

$75 robe patterns of French mull, beautifully embroidered, $35; and some $60 ones at $20.

$45 robe patterns of embroidered mousseline de soie, $25.

$27.50 to $40 robe patterns of embroidered pique at $15.

$75 embroidered silk net jackets at $25.

$60 lace coats, in black and white, at $25.

$40 lace coats at $15.

(Main Floor, Rear.)

25c Cleaning Compound 15c

The "Carbona" cleaning and polishing compounds—unburnable—are sold here at 15c; regularly 25c

CARBONA CREAM—A polish for furniture and all varnished surfaces.

CARBONA RED SATIN POLISH—For cleaning and polishing brass, copper and nickel.

CARBONA WHITE SATIN POLISH—For gold, silver and enamel ware.

CARBONA BLACK SATIN POLISH—For all kinds of stoves, ranges and iron.

CARBONA CLEANING FLUID—Removes all grease spots and stains from all sorts of fabrics. (Toilet Goods Section.)

Art goods special

An importer's sample line of hand- scarfs and squares of fine round-thread handsomely worked corners and bo $1.50 a piece, although many of the worth $4.00.

Luncheon sets of French Cluny lace, consisting 24-inch round centerpiece, one-half dozen 12-inch and a half dozen 6-inch doylies, $7 a set—only half actual value.

Austrian hand-embroidered linen scarfs and with scalloped edges, and the embroidery work the entire piece, $3.75 instead of $5. Centers 36 round or square. Scarfs in sizes 16x45, 20x45 an inches.

Copper and brass smoking sets of four pie cluding tray, one dollar a set.

All of our Venetian, Bohemian and cut glass tially reduced, offering rich picking for people w wedding gifts or card prizes to buy.

—Third Floor—

ciety.

Stanchfield, Harry Birtch, W. P. Heller, Misses Lucy Whichelo and Ada Welton.

Mr. and Mrs. L. F. Wells will give a family dinner today at their home on Francesca avenue, in honor of Mrs. Wells's father, Mr. Fields, who will celebrate the eighty-ninth anniversary of his birth.

Herbert Coleman was given a surprise Wednesday evening by a number of young friends at his home to celebrate the sixteenth anniversary of his birth. Fifteen were in attendance.

Mrs. W. A. Anderson entertained a number of young folks last evening with a Valentine party for her daughter, Ruth. Valentine games and decorations were features of the evening. The guests were Ethel Crellier, Vera Thompson, Ruby Cameron, Gertrude Seargeant, Mary Ransom, Estella Doak of Riverside, Max Venable, Harold Thompson, Louis Martin, Arthur Connolly, Frederick Mangold.

—o—

Upland.

MRS. GEORGE CABLE entertained fifteen friends at her home on Campus and Tenth Monday afternoon with a five hundred party. Mrs. Jedd Sawyer secured the first honors while the consolation was awarded Mrs. Lyman Clark. At the close of the day the hostess served refreshments.

Mrs. L. R. Bradley entertained the teachers of the schools at dinner Wednesday evening at her new home on North Euclid avenue.

Rev. and Mrs. M. E. King of Boston, who are on a trip around the world, were guests a few days last week of their friend, Mrs. Charlotte Knight of San Antonio Heights.

Mmes. N. G. Pehl and Charles D. Paulin left Thursday for Los Angeles where they are guests of friends.

Mr. and Mrs. Noah Chormicle, who have just returned from their wedding trip to the north, spent several days last week with the mother of the bride, Mrs. G. Frownfelter, on East Ninth street, before proceeding to San Bernardino, where they will make their home.

Mr. and Mrs. Godfrey Andreas, residing on Eighteenth street, have as their guests Mr. Andreas's parents from El Paso, Tex.

—o—

Redlands.

THE ball on Tuesday evening given by Miss Ruth Lyon at the Country Clubhouse in honor of Mr. and Mrs. Walter DuBois Brookings was the largest affair of the pre-Lenten season. About one hundred were in attendance. Supper was served at 11 o'clock. Miss Lyon was assisted in receiving by her father and by Mrs. Lyon. Cards were played by those who did not dance.

A number of smart dinners were given by Redlands hostesses preceding the ball. Miss Gretchen Moore entertained a company of twenty-four of the younger set at the Moore home. The table was decorated with Japanese almond blossoms.

Mr. and Mrs. B. R. Owen entertained with a dinner of ten covers on Tuesday in honor of Rev. and Mrs. E. J. Inwood. The dining-room was decorated with California violets and the living-rooms with almond blossoms.

Mr. and Mrs. J. A. Campbell, who will leave next week for the East, after a three years' residence here, were given a pleasant surprise Tuesday evening by their neighbors. Mrs. Campbell was presented with a handsome alligator bag. Refreshments were served.

Rev. Nathan Dunhane Hynson, the new pastor of the Presbyterian Church, and Mrs. Hynson were tendered a reception on Tuesday evening which was attended by about two hundred people. Those assisting in receiving were Mrs. I. L. Lyon, Mrs. W. S. Crawford and Mrs. L. M. Wheaton. Miss Mary E. Gowans sang a group of songs, accompanied by Miss Ewalt. Refreshments were served by Mrs. A. H. Holgate, Miss Scott, Mrs. W. T. Bidwell and Mrs. Winston, assisted by the young ladies of the church.

Miss Anna Bandell, who will leave soon for Phoenix, Ariz., was given a surprise party on Monday evening at the home of Mr. and Mrs. F. A. Anderson. The evening was spent informally and refreshments were served.

James S. Aurand was the host at a benefit bridge party Saturday evening at La Casa Loma, the object of the benefit being the Settlement, Redland's charitable institution for consumptives. Handsome prizes were awarded to Mrs. C. R. Greenleaf, Mrs. A. G. Hubbard and Mrs. A. P. Palmer of Albany. Supper was served. About $150 was realized.

Mr. and Mrs. J. O. Riddel entertained a small company of friends and neighbors with a charade party on Saturday evening. Twenty guests were present. Refreshments were served.

Mrs. W. B. Power entertained with a bridge party at the Country Club Monday afternoon. Seven tables were used and handsome prices were awarded. After the games refreshments were served.

Mrs. Gregory Palmer entertained with a small bridge party on Monday afternoon in compliment to Mrs. C. D. Gregory of Albany, N. Y., who is spending the season at Casa Loma Hotel.

Miss Lottie Wearden entertained on Saturday evening with a surprise party in honor of her house guest, Miss Gladys Gillilian. Piano and vocal selections were given, games played and refreshments served.

Mrs. Willis G. Craig entertained with a children's party on Saturday evening in honor of the fifth birthday of her little daughter, Miss Bertha Green Craig. Children's games were played and refreshments were served.

Mr. and Mrs. W. R. Cheney entertained with a bridge party on Thursday evening in honor of Mr. and Mrs. Walter Du Bois Brookings, a popular bride and groom of the season. Prizes were won by Mrs. A. C. Denman, Jr., Miss Knight, E. M. Lyon and P. C. Hornby. The rooms were beautifully decorated in roses and carnations.

Mr. and Mrs. J. Curtis Duncan and Mrs. Mont P. Chubb entertained a company of friends with a five hundred party at the Chubb home on Thursday evening. Mrs. George W. Neuls and C. L. Hayes carried off the prizes.

Mrs. W. S. Crawford entertained with a tea on Thursday afternoon in honor of her sister, Mrs. Charles of Portland, Or. About one hundred ladies called. The rooms were decorated in carnations, acacia and ferns.

—o—

Long Beach.

MRS. E. C. DENIE entertained the Five Hundred Club at luncheon at Hotel Virginia Wednesday afternoon.

Mrs. Jotham Bixby, Jr., entertained Monday afternoon and evening at her home on Chestnut avenue in honor of Mr. Pritchard of Pasadena, a marine artist of note, who has just returned from the South Sea Islands.

At St. Luke's Church Sunday morning, following the morning service, Rev. Robert Gooden united in marriage Miss Dorothy Valentine of Los Angeles and C. E. Moltram of Denver.

Miss Carrie Hunter entertained Saturday evening at her home on West Third street in honor of the birthday anniversary of her sister, Miss Alice.

Mrs. R. C. Cadmus entertained at a dinner and musicale Friday evening in honor of Mrs. Oliver Simpson of Boston.

Mrs. Herbert Polhill entertained the U.E.D. Club members Friday afternoon at her home on Rose avenue.

Mrs. E. W. Kidder entertained the Los Angeles bridge whist club of which she is a member at luncheon and afternoon of cards at the home of her daughter, Mrs. Herbert Coombs on East Ocean avenue Thursday afternoon.

Miss Lottie Carlin entertained a party of girl friends Saturday evening at her home on Daisy avenue.

Mrs. George Barndollar entertained the ladies of the P.E.O. Society Saturday afternoon at her home on Loma Vista Drive. She was assisted in entertaining by Mrs. A. R. Rhea.

The Pythian Sisters entertained with a banquet Friday evening in honor of their Grand Chief, Mrs. Mattie B. Fry of San Luis Obispo, who is making an official visit in Southern California.

The Poinsettia Club members were the guests Friday of Mrs. Harley Smith at her home on Magnolia avenue.

Mrs. J. J. Hart entertained at dinner Thursday in celebration of Judge Hart's birthday anniversary.

Mrs. Edmund Vogel entertained a party of former Milwaukee friends at a violet luncheon and card party Thursday at her home on Park avenue.

Miss Emma Townsend entertained the Daughters of the American Revolution Tuesday at her apartments in the Louise.

Miss Margaret DeWitt, daughter of Mrs. A. M. DeWitt, left Wednesday for Anadarka, Okla., and on Friday evening was married to Herbert L. Frazier, formerly of this city.

The Signal Hill Civic League members were the guests Thursday of Mrs. Joseph Coleman on Orange avenue.

At the home of the bride's parents on Locust avenue Sunday, Miss Alice Filer was married to Romaine Lloyd of Los Angeles, Rev. Dr. Munday of Hollywood officiating.

Mrs. T. G. Harriman entertained informally Saturday evening at her home on East Ocean avenue a group of neighborhood friends, who played five hundred.

Miss Marie C. Brehm of Chicago, national temperance lecturer of the Presbyterian church, is the guest of her cousin, Mrs. G. M. Feerar.

Mrs. Raymond C. Anderson of No. 421 West Ninth street entertained at five hundred Thursday afternoon.

Mrs. L. G. Richards entertained a party of friends at luncheon Thursday at Hotel Virginia.

Mrs. Fred H. Bixby entertained the Drama Study Club Thursday morning at her home on the Los Alamitos rancho, six miles from here.

Mrs. Ladonia B. Hoover entertained Mrs. Helen Eastman of Pasadena, State P.E.O. president, at luncheon Monday.

—o—

Bay City.

MR. AND MRS. JOHN RAHN and Karl Kolce of Los Angeles are at Hotel Bayview.

Mr. and Mrs. Moody of Moody Station, Mr. and Mrs. Shillings of Los Angeles, Mr. and Mrs. Enos Hunter, Miss Hunter from Illinois, Mr. and Mrs. Joe Backs from Anaheim and J. Cave of Redlands were beach callers during the week.

Mrs. Millicent Schaffer and Mr. Perdew of Pasadena were guests of Mrs. Devenny last week.

Mr. and Mrs. Godfrey Smith are guests at the home of Mr. Hocking.

—o—

Corona.

THE Veterans' Aid Society observed Lincoln's Birthday last evening by giving a camp fire to Carleton Post, G.A.R., at the home of Mrs. Juliet Powell Rice. This society is a new organization, including the Ladies' Circle of the G.A.R. and other patriotic women interested in the comfort and pleasure of the veterans. Mrs. H. H. Holmes is president, and Mrs. A. B. Tuthill, secretary.

The Woman's Improvement Club held its regular session Tuesday afternoon, when Mrs. L. L. Andrews read a paper on "The Grand Cañon of the Colorado." Mrs. G. W. Waterbury described "Camp Life in Yosemite." Mrs. Charles Dickinson and Ethelyn Hampton gave a piano duet. An open meeting is to be held the evening of the 22nd inst.

The Christian Philatheas and Baracas entertained with a social Monday evening at the home of Miss Hazel McNeil.

A Lincoln social was carried out Friday evening at the Congregational Church. At the same place Tuesday evening the Baracas entertained the Philatheas.

—o—

Compton.

THE Pathfinder Club met Thursday afternoon. Mrs. F. R. Mercer had charge of the programme.

Miss Hyatt is visiting friends in Riverside.

Miss Mae Knight of Sierra Madre visited here last week.

Mr. and Mrs. Edgar Wall, with a party of friends from Los Angeles, spent several days last week at Mt. Wilson.

Mrs. Charles Parwell Edson, vice-president of the Friday Morning Club of Los Angeles, was a guest of Mrs. Walter Peck Wednesday.

—o—

Ontario.

MRS. H. R. PACKARD entertained the Tuesday Thimble Club at her home, No. 613 North Lemon avenue at a Japanese luncheon. The guests were seated on the floor on pillows, and luncheon was served to them from low bamboo tables. Guests were Misses Mary Pollock, Grace Elliot, Pearly Smyth, Margaret Gray, Olive Draper, Mabel Whitford, Dot Graber, Alae Ballou, Opal Robertson, Margaret Fry, Mrs. O. W. Stone.

Miss Winnifred Beckingsale entertained at her home, No. 306 West State street, in honor of her guest, Miss Eneita Germain of Los Angeles. Guests included Misses Blanche and Opal Robertson, Frieda Graettinger, Messrs. Morris Taylor, Hugh Frankish, Leonard Frankish, Darwin Graettinger, Rupert Graettinger and Allen Davison.

The Philathea Girls of the Baptist Church gave a kitchen shower Tuesday evening for Miss Blanche Hall, who is to be married soon.

Mrs. C. F. Moore was hostess Tuesday afternoon at her home, corner Fifth street and Euclid avenue, with a five hundred party. There were present Mmes. Olin Ross, J. Gale, C. G. Peabody, J. M. Halfhill, Benjamin Willson, W. A. Freemire, W. L. Malone, G. P. Daum, George T. Barr, J.

Continued on Eighth Page.)

A Skin of Beauty is a Joy Forever

DR. T. FELIX GOURAUD'S ORIENTAL CREAM OR MAGICAL BEAUTIFIER



Removes Tan, Pimples, Freckles, Moth Patches, Rash, and Skin Diseases, and every blemish on beauty, and defies detection. It has stood the test of 40 years, and is so harmless we taste it to be sure it is properly made. Accept no counterfeit of similar name. Dr. L. A. Sayre said to a lady of the haut-ton (a patient): "As you ladies will use them, I recommend 'Gouraud's Cream' as the least harmful of all the skin preparations." For sale by all druggists and Fancy Goods Dealers in the United States, Canada and Europe.

FERD. T. HOPKINS, Prop., 37 Great Jones Street, New York

DIAMONDS...

We have a very large stock of loose an mounted Diamonds in sizes FRO CARAT TO 3 CARATS.

WE ARE PREPARED TO M SPECIAL PRICES on FINE STO We offer you only one grade of Diamo THE VERY BEST in white or blue wh perfect in color and cutting and brillia strictly first quality Diamonds. We ha off color or imperfect Diamonds in our

Should you be in the market for a F STONE, of any size, from ¼ to 3 carat repeat—WE ARE PREPARED TO FER YOU PRICES THAT WILL C TAINLY INTEREST YOU.

Montgomery Bro

Diamond Merchants

Broadway at Fourth Stree

Weaver-Jackson C

Largest Hair Store and Toilet Parlors in the West.
443 So. Broadway



More of Those Splendid $5 Switch

The demand for our special $5.00 switc grown to such proportions that it is a lem for us to keep up our supply. We ready for sale Monday, however, a ne Made in our own workshops from human naturally wavy, and in all colors. The extra heavy and good length.

La Regina Shampoo 50c

The new Parisian Method —used in Le geles by us exclusively. Very effect the cure of dandruff.

PHILLIPS, TAILOR

$25 to

328 MASON BUILDING
FOURTH & BROADWAY, TH

Hamburger's
SAFEST PLACE TO TRADE

dway, Eighth and Hill Streets

Curtain Madras, $1
Imported. Beautiful new patterns. See this $1 leader. Other grades at 50c, 75c and $1.50.

The New Crétonne
20c, 25c, 30c, 35c and 40c Yd. The Spring Cretonne creations have arrived. Scores and scores of fine patterns.

Sofa Pillows, $2
Beautiful tapestry, filled with best silk floss. Covering alone is worth more than this special price for Monday.

Lace Curtains, $5
Suitable for any room. White, Ivory or Arabian. Wonderful $5.00 curtains. Others at $2, $3, $7.50 & $10.

NEMO CORSET Demonstration

ded to last only two weeks, but has met with such phenomenal hat the manufacturers telegraphed the demonstrator to remain week, which will positively be the last. Take advantage of this this positively the most expert corsetiere in the country fit you emo corset, or at least explain its advantages.

FEBRUAR

To those who have shared in the savings occasioned by former Hamburger February ... need not explain the power of this chain of bargains. To those who have ... the beginning of this year's sale, we need not repeat that this surpasses all our ... Save money while the opportunities are so timely and the merchandise ...



DRESSES for SPRING

Advance Display of Pattern Hats
See Those at $25 to $39.50

New York pattern hats for early spring wear are shown first at Hamburger's. They come in leghorns and hand-made shape, particularly exclusive and in literally one hundred and one modes of trimming. Yours is here.

Our Special Trimmed Hats at $10
This line that we will show Monday most convincingly demonstrates the liberality of Hamburger values, and the skill of our corps of expert trimmers. Plume trimmed dress hats, smart tailored hats and suit hats of every conception are included. Remarkable at $10.

FINE OSTRICH PLUMES AT $5
The finest male bird plumes, directly imported by us. That's how we can put on them this very low price. Choice of white or black plumes, very wide, and with heavy French heads. Special price for Monday

Untrimmed Hat Specials at $6.50
Very latest untrimmed shapes of the popular Tyral straw in pongee or Tuscan colors. They're copies of the French shapes you see everywhere marked $15. Just fine for the popular ostrich plume trimming.



Here's just one of the many charming concepts we show in our beautiful second floor millinery salons.

This is the Place for Smart Footwear

Women's $5 and $6 Shoes $3.50
Such well known makes as Foster & Co. and Wickert and Gardiner are represented. These shoes from our regular $5 and $6 lines comprise patent leather with black kid tops, blue or brown suede or cloth and black cloth tops. Also plain kid button or lace shoes with heavy or light soles. All styles of heels, including the French LXV. Not all sizes in each kind, but all sizes in the combined assortment.

Foster's $5 and $6 Samples $2.85
Here's another large lot of Foster & Co.'s high-grade sample shoes and oxfords, comprising about a hundred different styles made on the newest model lasts. In patent leather, vici kid or tan, button or lace styles, with heavy or light soles. These shoes come in sample sizes only and afford a splendid saving opportunity for those wearing size 2½ or 4. Foster & Co.'s are the highest standard of shoes.

SAMPLE FURNITURE SALE

Odd pieces of furniture here and there are not only good taste but make home attractive and truly "homelike." See these samples.

The Beautiful "Kaltex" Furniture is just the thing for odd pieces. It comes in light or dark green or rush colorings which will blend or harmonize with most any surroundings in the room, sun parlor or porch. Aside from an immense variety of chairs, rockers, flower stands, sewing stands and Davenports in this Kaltex make, we draw your attention to these:

Tables in green or rush at $6, $8.95, $12.50 and $13.75. Comfortable and well built couches. $10.50 to $22.50. Desks that are roomy. $10.75, $13.50, $14.75, $16.50.

Mission Tables $23.50.
In solid quartered oak, 30 by 50 in. top, finished in early English or fumed.

Desk Table, $13.75.
Combination library table and writing desk. With dainty French legs. White oak.

Mission Arm Chairs.
At $6.25, $7.95, $8.35. Massive construction; with comfortable saddle seats.

Leather Couch, $29.00.
Comfortable shape, handsome oak frame, best steel construction. Genuine leather.

Large Turkish Rocker.
$34.50 and $50. Patent base. Upholstered in best quality genuine leather. "Comfy."

Parlor Desks, $7.50.
Dainty yet strong. High-grade in every particular. Solid oak or mahogany.

Fine Desks, $16.50.
Crotch mahogany, solid quartered oak or beautifully decorated rook finish. Roomy.

Big Choice Arm Chairs.
$6.45 to $14.85. Some upholstered seat, others saddle seat, quartered oak or mahogany.

Morris Chairs, $9.95.
Automatic or rod adjustment. Solid oak, in various finishes, including mahogany.

And we might go on listing item after item. By all means come to the big furniture sale—also visit "Bungalow Beautiful." Admission free. 3d floor.

Big Annual February Trade Sale Household Linens

Ours, the greatest linen business in Southern California, is built on quality, on thoroughly reliable and dependable linens, such as we need not hesitate to guarantee fully. General market prices on linens are going steadily upward. Our immense stocks are bought at the lowest possible cash figures and they're marked accordingly, but you'd better take advantage of this sale. Prices cannot remain where we now have them marked. Comparison will prove them 'way lower than all others.

Damask Towels, 15c
Fine all-linen with colored borders and fringed ends. About a hundred dozen. Regular 25c values.

Special Towels, 25c
Assortment includes linen huck and Turkish bath towels, both great value. Perfectly absorbent.

Linen Napkins, 25c
Hemmed single napkins worth up to $6 a dozen. All sizes; 22 to 26 ins. Some of our finest.

Linen Napkins, doz. $2.50
22 by 22 ins.; excellent quality Irish damask. Nicely bleached. Come in various new designs.

Bleached Table Damask, Per Yard, 58c

Full 68 inches wide. Good quality, with high satin luster and clear bleached. Wide choice of designs. Just the kind for ordinary home use. Very much underpriced.

Austrian Damask, 85c
72-inch, silver bleached; strong and durable. For hard wear. 20-inch napkins to match dozen, $1.75.

Scotch Linen, Yard $1.25
72 inch. Sturdy Scotch linen that will give unlimited wear. Snow white. Napkins, dozen, $4.50.

Irish Damask, Yard $1
Our matchless dollar damask; pure linen; hard twisted and extra serviceable. Napkins, doz., $3.50.

Dble. Satin Damask, $1.50
72-inch meadow bleached, soft finish. Comes in exquisite patterns. Napkins to match, dozen, $5.00.

BELGIAN LINEN PATTERN CLOTHS

$6 Values for $3.95—$7 Values for $5.00

These became wet in transit and are slightly stained from the paper wrapping. Extra heavy, all pure linen, full bleached. Square and circular. 2½ by 2½ yards

$12 to $15 Pattern Cloths, $10
Travelers' samples, slightly soiled. Magnificent pattern cloths, hemstitched, 2 yards square. Prize linens.

Pattern Cloths, $7.50
Handsome satin damask, all linen, full bleached, 2½ yards square or 2 by 3 yards. Napkins to match, dozen $6.

Damask Cloths, $5.00
Pretty designs with appropriate borders. 2 by 2 yards, 2¼ yards or 2½ yards square. Napkins, dozen, $5.

Damask Cloths, $3.50
Fine quality pure linen. Bright satin finish, 2 yards square. Fully a dozen designs. Napkins to match, $4.

See Our Floor Coverings

Our stock of rugs and carpets is now unusually large, and we're daily receiving news of price advances, so you'd better buy now while we're continuing old prices. Our facilities for showing goods make selection a pleasure. Compare our prices and qualities with those elsewhere. Look over our line of small rugs in standard sizes.

Linoleum or Floor Oilcloth If you anticipate buying either, don't forget to see our line. The designs and colors will not disappoint you. We employ only expert layers. The prices quoted below include laying on your floor.

OIL CLOTHS, 45c sq. yd.—Linoleums, 60c and 75c—Inlaids from 95c to $1.50 a sq. yd.

Seamless Wilton 9x12 Rugs
$45 & $47.50
Patented and altogether different in make, design and colors. Individual decorations. Persian patterns and self colors with pretty hand borders. Other Wiltons at $35, $37.50, $40

Fine quality 9 by 12 ft. Brussels rug, splendid wearing fabric, easy to sweep and keep clean. $16.50.

Body Brussels 9x12 Rug
$25.00
No other rug on the market offers such value for the money as this fine one. We have had splendid success with this grade and our line of colors and designs is better than ever now.

Dinnerware

To here list all the special offerings the February Trade Sales are calling out in our big basement is very manifestly impossible. Judge the rest of the values in the department by these. They must be seen to be appreciated.

At $25 HAVILAND & CO. DINNER SET, 100 pieces. In choice of three different decorations. With embossed and gold stippled handles. Particularly handsome.

At $17.50 GERMAN CHINA DINNER SET, 100 pieces — choice of two different decorations. Have full gold tracing. Complete for 12 persons. See it.

At $10 AMERICAN SEMI-PORCELAIN DINNER SET complete for 12 persons. The 100 pieces make up a set that most any housewife can be proud of. This is light weight and prettily embossed, with full gold tracing. A truly artistic set, though the price is so low.



First Arriv

69c *The Biggest* Regular $1 and ... the collection, ... and neat figure, ... evening wear. ...

The Latest—All Silk Gold Cloth ...
One of Fashion's most popular Spring ... dresses. Just the one color—but it's the ... tra good weight and strictly all silk. ...

Rough Ponges at 49c, 69c ...
You can't make a mistake if you buy ... new, and absolutely correct. In best shades ... Alice, champagne, Copenhagen, old rose, ... Could the range of choice be better? ...

300 Pieces of Char... ..., $1, $1.50 &...

Whether you be looking for mate... find just the material best suited ... bination. Come inspect the line. ... tion, too, as you will ...

Are You Plann... ... and Dresse...

Our assortment of the most depend... Here are just a few leader ...

2½-YARD WIDE LINEN ... ***WAISTINGS, YARD 60***
All-linen sheeting, 90 inches wide. ... ish. Cuts to fine advantage for tailor... ... in the much-wanted ... designs. Just the thing for wa...

NEW WHITE LINEN SUI... ***SUITING, YARD 18***
36 inches wide. Soft finish, and all ... for spring and summer ... weight for street costumes. Certainly ... linen. Complete range of colo...

CHOICE WHITE LINEN SU... ***SUITING, YARD 35***
Regular 65c value—really. 45 inches ... suits. Highly mercerized. ... en so much in vogue for women's ... effect demanded in every materi...

Spring Ap... ...d Misses

$12.95

Gray Skirts—A...

100 Mon...

Gray skirts are scarce in the ... are scarce. We found a ... skirts and supplied him with ... the story of this lot at $7.95. ... hanging, full cut models. ...

$10

...or the Big Girls

...0 and $12.95

...early spring showing is this line of ... 20 years. Faultlessly tailored in ... plain above, or plaited around or in ... are rep, linen, imported ginghams. ... The most girlish of all frocks.

"ANGELUS" SEWING ...

Buy the machine that ... name, but has built up a ... machine on which our ... from $10 to $25. Buy the ... guaranteed for 10 years ...

OUR GRAND MODEL ...

is shown in this picture. ... matic lift and drop having ... ing, no vibration, no ... head case, and ball ...

Our Club Plan—$2 ...

SHEET MUSIC

...AY— 17c, or .... 3 FOR 50c

"Daisy Rag."
"Violetta."
"Casey Jones."
"Cabbage Leaf Rag."
"College Yell."
"Teddy Comes Back," new.

...l selections on special table, ... take your choice for..... 10c

UARY SALES

Hamburger February Trade Sale

o those who have been

this surpasses all our form

nd the merchandise so

of better, more wanted or more dependable merchandise we would certainly include
of February Trade Sale offerings. We are willing to have the Hamburger
sent bargains, real bargains, judged by the merchandise, its quality and
ented in our ads, on our tables and counters this week. Better shop early.

Surplus Stock Gas Ranges

Of four patterns we have too many. Each range is in perfect condition and guaranteed to burn less gas and give more heat than lots of other makes, to be a perfect baker and give perfect satisfaction. Price includes setting up and connecting in your home.

"New Process" $19.45 Four burners, simmerer, 16-in. oven and broiler. $24.95 val.

"New Process" $15.95 Four burners and simmerer, 18-inch oven. A remarkable offering. Worth $20.

"New Process" $15.50 Four burners and simmerer, 18-in. oven and broiler, $19.50 val.

"Direct Action" $26.50 Hot water attachments, four burners, simmerer, 16-in. oven and broiler. $32.50 value.

Hamburger's
SAFEST PLACE TO TRADE

Broadway, Eighth and Hill Streets

SPECIAL VALENTINE DINNER 50c

We cannot let St. Valentine's Day pass without taking official notice of it. Whether you bring "your Valentine" or not, take Lunch at the Hamburger cafe Monday, and take home with you one of the splendid souvenir lithographed menus which we have had prepared for this special dinner. The menu is as nice as the dinner will be, and that's saying a big lot.

First Arriva

69c The Biggest S

Regular $1 and $1.25 the collection, too. and neat figures, evening wear. Don't

The Latest—All Silk Gold Cloth $1.

One of Fashion's most popular Spring weaves dresses. Just the one color—but it's the leading tra good weight and strictly all silk. 36 inches

Rough Pongee at 49c, 65c and

You can't make a mistake if you buy either of new, and absolutely correct. In best shades of Alice, champagne, Copenhagen, old rose, mais Could the range of choice be better? They

ring Silks

he Season

69c

than 75 pieces in and fancy stripes for street or several new.

Foulards 75c, $1 and $1.25 yd.

with the day when it comes to choosing We have shown a range of the choicest colorings of each grade at 75c, $1 and $1.25 a yard.

at $1, $1.25 and $1.50

Monday, 250 pieces of this fashionable fabric in navy, cadet, etc. In natural color only. Will be no silk made to excel it as to wearing qualities—36 inch. Get yours Monday.

300 Pieces of Charmi

Whether you be looking for material fo find just the material best suited to yo bination. Come inspect the line. 42

ials, $1, $1.50 & $2

separate skirt, coat or cape, you'll weave, pattern, color and com-action, too, as you will see.

Are You Planning

Our assortment of the most dependable

2¼-YARD WIDE LINEN SHEE
All-linen sheeting, 90 inches wide. Heavy ish. Cuts to fine advantage for tailored suits.

NEW WHITE LINEN SUITING
36 inches wide. Soft finish, and all pure weight for street costumes. Certainly

CHOICE WHITE LINEN SUITI
Regular 65c value—really. 45 inches wide. en so much in vogue for women's street

ts and Dresses?

Here are just a few leader items.

WAISTINGS, YARD 60c
Comes in the much-wanted designs. Just the thing for waists.

SUITING, YARD 18c
for spring and summer Linen. Complete range of colors.

SUITING, YARD 35c
cots. Highly mercerized. effect demanded in every material.

Spring App

Rich

Samples to $35 in this

The most son to from $ ket, value

Dresses of ly all net yoke there checks

SPRI Our found

LEA IN W

One of the 30 to 36 chant the year. nals, are the

Our



$12.95

Gray Skirts—A Choic

100 Monday

Gray skirts are scarce in the market are scarce. We found a skirt maker skirts and supplied him with three the story of this lot at $7.95. Plaited hanging, full cut models. Light, medium

"ANGELUS" SEWING MACH

Buy the machine that didn't start out name, but has built up a fine name machine on which our demonstrator from $10 to $25. Buy the machine guaranteed for 10 years longer than

OUR GRAND MODEL AT $

shown in this picture. It is the only matic lift and drop having positive ing, no vibration, no springs, a dust-head case, and ball bearings throughout.

Our Club Plan—$2 Down and

nd Misses

Rich es

Samples to $35 in this ng.



$10

for the Big Girls

10 and $12.95

early spring showing is this line of to 16 years. Faultlessly tailored in plaids shown, or plaited around or in ones, them, imported ginghams, most girlish of all frocks.

SHEET MUSIC

DAY—
Values 12c, on... 3 FOR 50c

"Baby Rag"
"Aviatrix"
"Casey Jones"
"Cabbage Leaf Rag"
"Indian Yell"
"Daddy Comes Back," new.

Your choice on special table, 10c

Bargain Banquets



Showing of Spring EMBROIDERIES

Many special assortments to be shown Monday. The prices will surely surprise you.

UP TO $1.50 A YARD VALUES ON SALE AT 35c

3000 yards in all. Mostly flouncings and corset coverings. Hand-loom embroideries in cambric and swiss. Beautiful patterns and all new. Early comers will get best choice. Take the hint and come early.

SUBSTANTIAL EMBROIDERY 10c

Matched sets in three widths. Edges and insertions, flouncings and baby embroideries. Daintiest patterns on swisses and cambrics. Ordinarily you'd pay 15c, 20c and 25c a yard for these grades.

HAND BAGS $1.50
Values Up to $5 at

Stylish effects in 8, 10 and 12-inch carriage bags. Also nobby swagger bags in seal grain, pigskin and calfskin novelties. Leather lined and fitted with coin purse. Black and the choicest range of colors.

Splendid Showing of "MADERITE" Undermuslins

$2.50, $5 & $7.50

At these three prices we show an unequaled assortment of beautifully made garments. Best material, most select trimmings, and skilled workmanship enter into their making. Extra big values in

Gowns, skirts, drawers, combinations and corset covers.

HAIR GOODS

The very latest conceits are here. Every possible contrivance to make the up-to-date dressing of your hair easy. Note the special prices quoted for Monday.

Turbanettes—Covered with wavy hair. In all shades, including some fine grays.... $3

Coronet Braids—Special Monday, $5.00 and up.

Hair Nets—Special.....2 for 25c

JET HAIR ORNAMENTS 1/3 Off

Nothing more popular than jet hair ornaments—for either blonde or brunette. Our entire line is offered Monday at one-third off regular prices. Included are back combs, side combs, barettes, bandeaux, hair pins, etc. Incoming imported stocks need the room—hence this clearance. Take advantage of it.

Royal Regent Corsets $1 to $15
In smart styles, combining comfort with service. Models for all figures. Materials and finishings of highest class.

Nemo Corsets $1.50 to $5.00
In a good assortment of styles, including the unbreakable hip and self-reducing models so much talked of. Your suit will fit better over one. Experts at your service.

New La Vida Corsets $5 to $15
One of the most popular brands the world over. Up-to-the-minute in style, quality and fit. All new Spring models.

SALE of DRUGS



Also the Best Toilet and Manicure Goods Greatly Underpriced

Long before the Pure Food Law was enacted, we guaranteed all our own products to conform to the present requirements of that wise measure, and still fully guarantee our products to be pure and fresh, as also we guarantee every other make we sell. You run no risk when you buy drugs or toilet articles at Hamburger's. A corps of fully registered chemists in charge.

Toilet Preparations

Bay Rum—1 ounce bottle. Regularly 25c, at 15c

Cold Cream—(Hamburger's) Absolutely pure. 16 ounce can, regularly 50c 40c

Eau De Quinine—Hair Tonic and dandruff remedy. 8 ounce bottle. Regularly 50c, at 25c

Euthymol Tooth Paste, ...15c

Violet Talcum Powder—absolutely pure. 4 oz. sprinkle top can. Regularly 10c, at 5c

Velveteen Complexion Powder—absolutely pure. (Hamburger's.) Regularly 25c, at 19c

Hind's Honey & Almond Cream—manufacturer's 50c size 35c

Violet Witch Hazel—(Hamburger's.) For use after shaving. 12 oz. bottle. Regularly 25c, at 15c

Meanen's Talcum—violet or borated 15c

Milk of Almonds (Hamburger's.) Excellent liquid face cream. 8 ounce bottle. Regularly 25c, at 18c

Anita Tooth Paste—Best for the teeth and gums ...15c

Electrola—will remove hair. Per bottle $1

Bathasweet—for the bath. Per can 29c

Anita Violet Toilet Water—true violet odor. 4 ounce bottle, ...35c

Anita Brilliantine—true violet odor. 3 ounce bottle 25c

Lyon's Tooth Powder—per can 19c

Pure Glycerine—(Hamburger's.) Chemically pure. 8 ounce bottle. Regularly 25c, at 15c

La Blache Face Powder—all tints 33c

Danderine Hair Grower—Manufacturer's $1 size 65c

Java Rice Powder—genuine imported 33c

Dr. Koch's Hirsetine—Best for restoring hair to its natural color. 3 ounce bottle 60c

Roger & Gallet's Rice Powder 29c

Glycerine and Rose Water—(Hamburger's) 8 ounce bottle. Regularly 35c, at....18c

Hirsolls—popular dressing for the hair. 4 oz. bottle ..40c

Frostilla—for chapped hands. Monday 18c

4711 Toilet Water—Poinsetta or Lily of the Valley. 4 ounce bottle 25c

Best Medicinal Preparations

White Pine Cough Syrup: (Hamburger's) 4 ounce bottle. Regularly 25c, at 15c

Epsom Salts; U. S. P. (Hamburger's.) 16 ounce package. Regularly 10c, at 7c

Laxative Bromo Quinine, Manufacturer's 25c size, our price 15c

Peroxide of hydrogen (Hamburger's)
4 oz. bottle 10c
8 oz. bottle 15c
16 oz. bottle 25c

Olive Oil—Finest California oil. (Hamburger's.) 8 ounce bottle. Regularly 35c, at 25c

Alum—U. S. P. (Hamburger's.) 16 ounce box. Regularly 15c, at 7c

Seidlitz Powders—U. S. P. (Hamburger's.) 16 in a box. Regularly 25c, at 18c

Witch Hazel—(Hamburger's.) Double distilled, 16 ounce bottle. Regularly 25c, at 18c

Boracic Acid—Powdered. U. S. P. 16 ounce box. Regularly 25c, at 20c

Mellin's Food—Manufacturer's 75c size 65c

Green Oil Liniment—best for sprains and bruises. Per bottle 25c

Angier's Emulsion—Manufacturer's 50c and $1 size bottles, at .....40c and 85c

Hoyick's Malted Milk—Manufacturer's 50c size ..40c
Manufacturer's $1 size ..75c
Manufacturer's $2.50 size $2.79

Household Ammonia—16 ounce bottle, (Hamburger's) Regularly 10c, at 7c

Lambert's Listerine—
1 ounce bottle 13c
7 ounce bottle 35c
14 ounce bottle 75c

Essence Jamacia Ginger—U. S. P. (Hamburger's.) 4 ounce bottle. Regularly 25c ...15c

Health Tea—best blood medicine. Per box 20c

Dr. Koch's Female Prescription—Per bottle 90c

Dr. Koch's Arnica Salve—For cuts and burns 25c

Castor Oil—Finest cold drawn. (Hamburger's) 4 ounce bottle. 25c value 15c

Carter's Liver Pills, bottle ..15c

Swamp Root—Manufacturer's 50c size, ...39c

Bromo Seltzer—Manufacturer's 25c size 19c

Moth Balls—(Hamburger's.) Full 16 ounce box. Regularly 10c, at 7c

Beecham's Pills—Manufacturer's regular 35c size, special at 25c

Scott's Emulsion—one of the most popular patent medicines .....40c and 85c

Toilet Articles



Hair Brushes—With 11 rows of mixed bristles. Regularly 50c, at 39c

Prophylactic Tooth Brushes—Adults size. Hard, medium or soft 25c

Cloth Brushes—Solid ebony backs. 10 rows of finest bristles. Regular $1.49 value.....$1

Tooth Brushes—(Hamburger's). Best assortment in the west. Hard, medium or soft, pure bristles. Every one guaranteed 25c

Electrola—will remove hair. Per bottle $1

Medical Sundries



Absorbent Cotton—(Pure) Hamburger's. 16 ounce roll, regularly 25c, at 19c

Family Fountain Syringe—(Hamburger's). 2-quart size. Best red rubber, finest fittings. Guaranteed one year. Regularly $1.75 .....$1.39

Hot Water Bottle—(Hamburger's) Finest red rubber, guaranteed for one year. 2-quart size, $1.25 value $1.00
3-quart size, $1.49 value..$1.19

Combination Syringe and Water Bottle—Best red rubber and fittings. Two quart size. Guaranteed for one year. $1.45 value $1.49

Marvel Whirling Spray.....$2.15
Rubber Gloves—Finest rubber. All sizes. Regular 49c value 39c

Goldra Vibrator—Has four massage applicators. $15 value, special at $12.98



Most Popular Soaps

Apita Toilet Soap—Best for the most delicate skin. Box of 3 cakes 40c

Toyland Toilet Soap—Great value. Regularly 25c box of .....3 cakes, 15c

4711 White Rose Glycerine Soap—Per cake.....15c

Popular Toilet Soaps—Oatmeal, Glycerine, Tar, Almond, Castile, etc. Regularly 5c a cake, at ..3 1-3c

William's Barber Bar.....5c

William's Shaving Stick....19c

Castile—Famous Francis Bernaldo brand. Absolutely pure, 16 oz. bar. Regular 15c value 10c

Anita Bath Soap—Absolutely pure, ½-lb. cake. Regular 10c value 5c

Roger & Gallet's Toilet Soaps—Assorted odors. Per cake 29c

Pon Sotta Skin Soap—Finest for delicate skin. Box of .....3 cakes, 25c

Arrow Glycerine Soap—Absolutely pure, special box of .....3 large cakes, 15c

Cuticura Medicinal Soap—Per cake 18c

Munyon's Witch Hazel Soap—Regular 10c cake, at 6½c

Packer's Tar Soap—Excellent for the hair. Per cake, 18c







Anita Toilet Goods

Anita Cream—creates a fairer skin and removes tan and freckles. Per jar 40c

Hyacinth Cream—a perfect cold cream, best for sunburn. Jar 20c

Anita Violet Talcum Powder—perfumed with California fresh violets. Per can 15c

Anita Face Powder—absolutely pure. Rice' powder—none better. Box ..45c

Anita Hair Grower and Dandruff Specific—will remove dandruff. Bottle 75c

Anita Headache Cologne—will remove headaches. Delightful. Bottle $1

Anita Blackhead Specific—famous preparation for removing blackheads, etc. Box 25c

Anita Shampoo—delightful to use. Leaves the hair soft and glossy. 8 ounce bottle 25c



Manicure Requisites

Rose Tint Rouge—For the nails; per jar.....25c

Anita Nail Enamel—Will give a lasting polish. Jar. 25c

Anita Cuticle Acid—1 ounce bottle 25c

Fray's Rosaline 17c

Flexible Files—Best steel. Great values at 25c

Buffers—Covered with best chamois. Regular 50c value 25c

Fine Perfumes

Regnaud's Delightful Perfume—Violet or rose, $1 value, per oz. 50c

Mission Extracts—All popular floral odors. Equal to any 75c odor. Oz. 50c

Piver's—French perfumes, oz. 75c

Collapsible Go-Carts $3.95
The best value anywhere. One motion collapsible go-carts with all-steel gearing, 10-inch rubber-tired wheels, reclining and adjustable back and folding hood. Green, brown, black and red.

English Perambulators $14.00
Stationary gearing and 14-inch rubber-tired wheels. Folding and adjustable hood. Upholstered in leather cloth. Body and gear dark green or brown enameled. Very special.

Collapsible Go-Cart $9.95
One motion collapsible cart, with all-steel gearing, 10-inch rubber-tired wheels, reclining and adjustable back, dash and hood. Padded upholstering. Wheels and handle nickeled.

Society.

(Continued From Fifth Page.)

Harvey, H. E. Swan, Henderson, P. Fuller, J. Jesson, A. Moncrieff, E. Martin, Campbell and E. H. Hardson.

...s. Dr. Packard entertained at ...er Thursday evening for her hus..., on the occasion of his birthday. ...honor of Mr. and Mrs. S. S. Will... who are soon to remove to El ...ro. Mrs. E. D. Abrams entertained ...members of the Dial Club and ...r husbands Monday evening at ...home, No. 236 West D street.

...ss Ethel May was hostess at a ...ty party given in honor of Miss ...de Halst and Archie Halst, who ...about to return to their home in ...ario, Can., after a visit in this ... Guests were Misses Grace Har... Ruby Barwise, Mary Glover, ...e Glover, Pearl Moody, Mary ...phrey, Debbie Butler, Messrs. Gus ...ler, Aubrey Moody, Hope Glover, ...lie Stewart, Ernest Rivoire, Fred ...on and Frank May.

...rs. C. G. H. Bennick will be host... to the members of the Pacific Club ...her home, "Rose Bungalow," ...dnesday afternoon at 2:30 o'clock.

...rs. E. L. Burrows of Cima, Cal., ...at the home of her parents, Mr. ... Mrs. S. G. Berger, No. 537 North ...ld avenue, for a visit of several ...nths.

—o—

...littier.

...R. AND MRS. I. W. COOK of ...Oskaloosa, Iowa, are guests of ...Mr. and Mrs. A. G. Johnson of ...th Friends avenue.

...he music section of the Woman's ...b held a successful matinée at the ...house Wednesday afternoon. The ...gramme, which concerned modern ...man music, was furnished by Mrs. ...ude Hayter Hartley and Miss Par...

...he student body of the Whittier ...h School held a social at the High ...ool Friday evening. The affair ...took of the nature of a reception ...the new classers.

...r. and Mrs. H. C. Baldwin removed ...s week to Yuma, Ariz., to make ...ir future home.

...r. and Mrs. J. W. Sparks of Will...gton, O., are Sunday guests at the ...e of Dr. and Mrs. L. M. Greene.

—o—

...ima.

...RS. A. L. KING Wednesday ...evening entertained at dinner ...Mrs. W. W. LaForge, Mrs. ...rge E. LaForge and Mrs. Joseph ...gart.

...William Wintter is visiting rela...es and friends in Fullerton.

...Mr. and Mrs. C. M. Davis of Alta...a visited Mr. and Mrs. Calvin ...rd on Wednesday.

...William Turner of Los Angeles was ... guest of Mr. and Mrs. T. T. Turner ...t Monday.

...rs. Elizabeth Oliver of Oregon is ...iting Mr. and Mrs. A. L. King.

...Josha Claudina Higuera entertained ...da Marequita Treosti of Los Ange... at dinner Wednesday.

...Mrs. Herbert Lewis spent Thursday ...Santa Monica with her sister, Mrs. ...R. Hinder.

...D. M. Baldwin returned Wednesday ...m a ten days' stay with his son, ...I. F. Baldwin of Palo Verde.

—o—

...arte.

...HE members of the Pastime Club ...were entertained Wednesday after...noon by Mrs. Alfred Ottaway at ...e home in Los Angeles. The guests ...en Duarte were Mmes. Alice Cas...er, William R. Beardslee, C. A. ...rode, C. A. Brown, Joseph Fowler, ...W. Gerhart, Ludie Cross, Roy ...ardslee, C. H. Sarwine, E. D. ...rthrup and Bruce Radabaugh.

...The dime social, given monthly by ...e Women's Missionary Society of the ...ethodist Church, was held on Friday ...ternoon at the home of Mrs. E. A. ...pore.

...W. H. Young and son, Gerald, have ...turned from a trip to Sinaloa, Mex.

...Miss Alice Wright of Hermosa was ...e guest this week of Mrs. E. L. ...enager. On Monday Mrs. Menager ...tertained with an afternoon tea in ...nor of Miss Wright.

...Mr. and Mrs. Claude Beardslee of ...e Angeles are the guests of Mr. and ...rs. William R. Beardslee.

...Mrs. Emily Skinner and Miss Har...t Skinner of Northfield, Minn., were ...e guests this week of Mrs. E. D. ...orthup.

...on Bernardino.

...R. AND MRS. RUDOLPH AN...KER celebrated their silver wed...ding Tuesday evening. Nearly ...fty guests attended. Mr. Anker has ...en a merchant of this city for twen...y years.

—o—

...albos.

...RS. H. C. STANLEY and son and mother, Mrs. Van Dyke, and her sister-in-law, Mrs. Edith Stan...y of Santa Ana, are located in the ...aw Paw Palace for an indefinite ...ay.

...The Five Hundred Club met with ...rs. Lee Collins Thursday evening. ...hose present were: Mr. and Mrs. ...G. Gage, Mr. and Mrs. S. E. Gage, ...r. and Mrs. Ed Rodgers, Mr. and ...rs. A. W. Jackson, Mr. and Mrs. ...helton McKenney, Mr. and Mrs. ...eorge Meacham, and Mr. and Mrs. ...J. Seilstad.

...Mr. and Mrs. R. F. Foss and daugh...er spent the week-end at the Balboa ...otel.

...Charles Butler of Los Angeles vis...ed his mother here Thursday.

...Miss Pearl Seilstad, who has been ...isiting her parents, Mr. and Mrs. G. ...Seilstad of the Hotel Balboa, re...turned to her home in Los Angeles ...uesday.

...Mr. and Mrs. Dungan, Mr. and Mrs. ...Walter Moore, and Mr. and Mrs. C. ...L. Wilson spent Tuesday and Wednes...ay fishing, clamming and hunting ...hells at Rocky Point.

...The fourth dancing party will be ...iven at Balboa Pavilion on the even...g of Washington's Birthday. Invi...tations are in the shape of hatchets. ...he hostesses are: Mmes. A. A. Les...er, W. W. Wilson, Lew H. Wallace, ...L. Guinn, J. J. Schnilkes, C. O. ...utler. Reception Committee, Mmes. ...A. Lester, W. W. Wilson, Lew H. ...Wallace, Archie Sharpe, R. H. Sea...orn, Jr., F. W. Beckwith.

...Mr. and Mrs. R. R. Goff and Mr. ...and Mrs. Frank Terry walked to La...guna and back, a distance of four...teen miles, on Wednesday, and gath...ered some very fine specimens of coral ...and abalone shells.

—o—

...lonrovia.

...MESES PEARL AND HAZEL BROWNFIELD, Vessie Eason, and Edith Dixon were hostesses ...Friday evening at a valentine dancing ...party in Odd Fellows Hall. Mrs. H. ...J. Brownfield and Mrs. Charles J. Dix...on were chaperones and the guests ...numbered over fifty of the younger ...social set.

...Mrs. H. D. Ranger, assisted by Miss ...Louise Hutchins and Mrs. J. C. ...Thayer, entertained at luncheon on ...Friday in honor of Mrs. N. F. Hutchin...son of Fresno.

...Rev. and Mrs. C. A. Kent gave a din...ner Tuesday evening at their home ...on South Primrose avenue. Covers ...were laid for Mrs. Robert Casner, ...Misses Florence Dupuy, Lulu Goolsle, ...Mildred Price, Vera Whitcomb, Bertha ...Davenport, Beulah Brewer and Adams, ...Ralph Ainley and Levi Fay.

...Prof. and Mrs. Manley R. Williams ...entertained at dinner on Friday, State ...Senator and Mrs. J. R. Donald of ...Madison, Wis., Mr. and Mrs. G. S. ...Stone of Pasadena, Mrs. George King ...and Mrs. Henrietta Ingle of New York.

...Mrs. Hugh S. Haven of North Myrtle ...avenue was the hostess Monday after...noon at a bridge party, followed by a ...collation served at 6 o'clock.

...Mrs. Benedict Schupp was the hostess ...at a musicale and tea on Thursday ...afternoon, given in honor of her house ...guest, Mrs. John M. Love of San Ber...nardino. The Misses Keller contrib...uted vocal selections.

...Mrs. William H. Baker of North ...Magnolia avenue entertained at lunch...eon Monday in honor of her sister, Mrs. ...James Richard Swinney and Mrs. Wil...liam Hill of Bloomfield, Iowa.

...Mrs. M. R. Conable has returned ...from Ontario where she was the house ...guest of Mrs. George Barr.

—o—

...Downey.

...A MUSICALE under the auspices ...of the Saturday Afternoon Club ...was given Friday evening in Odd ...Fellows' Hall. Mr. Clark was assisted ...by Miss Cook and Miss White. After ...the programme, refreshments were ...served in the banquet hall. The pro...ceeds will go to the building fund ...for the clubhouse.

...Miss Jo Harris came down from ...Santa Paula to spend several days ...with Miss Moores last week.

...C. R. Cunningham of San Saba, Tex., ...visited friends here last week.

...Mrs. Hattie Schultz spent Sunday ...with T. R. Manning and family.

...Mrs. Mary Haygood entertained at ...her home Wednesday afternoon in hon...or of Mrs. Wolfskill and Mrs. Parker, ...a missionary to China.

...Mrs. Julian of Long Beach visited at ...the home of Mr. and Mrs. S. S. Skid...more several days last week.

...Miss Ella Barnett is visiting her ...sister, Mrs. Jacob Smith.

—o—

...Colton.

...MR. AND MRS. C. D. WILSON ...entertained at dinner Monday ...evening at their home on West C ...street. The guests were all old friends ...and neighbors, formerly of Farming...ton, Ill. Those present were Mrs. ...Frank Werts, Miss M. Westover, Mr. ...and Mrs. Frank Lindsey and son, ...Ambrose Dikeman and son, Mr. and ...Mrs. L. G. Wilson and children, Mrs. ...Louise Wilson, Mr. and Mrs. C. D. ...Wilson.

...Mr. and Mrs. John Eckels were ...given a pleasant surprise Tuesday ...evening at the home of Mr. and Mrs. ...James McCoy of Grand Terrace. Those ...present were members of twelve fam...ilies who were until recently neigh...bors in Kansas.

...Mrs. Henry Kaiser was hostess to ...the members of the Pastor's Aid So...ciety Thursday afternoon at her home ...on B street.

...The members of the Rebekah Or...phanage Association were guests of ...Mrs. M. Porter on West I street ...Wednesday afternoon. Refreshments ...were served.

...Mrs. M. C. Butterfield of F street ...entertained the members of the Bridge ...Whist Club Friday afternoon. The ...rooms were decorated with masses of ...violets and smilax and potted plants, ...artistically arranged. The guests in...cluded Mmes. J. E. Butler, Seth Hart...ley, E. C. Merryfield, E. Wilkerson, G. ...A. Ferguson, E. B. Ferguson, C. B. ...Fuller, J. R. Boynton, E. W. Smart; ...J. S. Wood and E. D. Roberts of San ...Bernardino.

—o—

...Ocean Park.

...MR. AND MRS. J. H. MIDDLE...BROOK of Denver are spending ...a season at the seaside.

...Philip Denits has arrived from Dal...las, Tex., and will take up his resi...dence at the beach.

...Richard Gibson of New York is ...spending his third season at this ...beach, enjoying the fishing.

...W. A. Pettis of Rochester, N. Y., ...has come to the beach for a visit with ...his brother, C. B. Pettis.

...B. R. Baumgart lectured before the ...Crescent Bay Women's Club Thurs...day, taking for his subject "The Cas...tles and Legends of the Rhine."

—o—

...Elsinore.

...MRS. M. B. M'INTYRE and Mrs. ...N. L. Dickson entertained on ...Wednesday afternoon with a ...luncheon at the home of the former ...on Machado street, twenty ladies be...ing present. Refreshments were ...served and the place cards were in the ...form of valentines.

...Mrs. Claud Mansfield and Mrs. H. ...H. Harris entertained Tuesday even...ing at the latter's home with a sur...prise party for Mr. Mansfield, in cele...bration of his thirty-fourth birthday ...anniversary. Twenty guests were ...present.

...H. Carleton and family, who bought ...the Col. A. W. Woodford ranch on ...Railroad avenue, have had the house ...remodeled and moved there yesterday. ...They occupied a cottage on Washing...ton street this winter.

...Mrs. Warner Hoag and sister of Los ...Angeles are the guests of Mrs. Belle ...Parker of Prospect street, Mrs. Hoag's ...sister-in-law.

...Mrs. J. R. Crouch of Los Angeles, ...who spent ten days with her sister-...in-law, Mrs. I. A. Bromley, returned ...home Wednesday.

...Mr. and Mrs. Otho Boyd have re...turned from a three weeks' visit in ...Los Angeles with Mr. Boyd's parents.

...Mrs. Anthony Keith returned ...Wednesday from Long Beach.

—o—

...Venice.

...C. F. HARRIS of Minneapolis has ...purchased property on Clu...house avenue, and will make his ...home by the sea.

...J. H. McChrystal and family of Salt ...Lake City are enjoying a season at ...the beach.

...Mr. and Mrs. H. B. Eakins spent ...the week at Murietta Springs.

...Mrs. F. R. Gooding of Boise, Idaho, ...is spending a season here, accompanied ...by her daughter, Miss Louise.

...Mr. and Mrs. R. M. Breeden of Salt ...Lake City are visiting beach rela...tives.

—o—

...Glendora.

...MRS. J. BEUDER was hostess at ...a stork party at her home on ...Sierra Madre avenue, Tuesday ...afternoon. The affair was complimen...tary to Mrs. W. L. Pynard. The ...guests devoted their time to needle ...work.

...The Misses Cullen entertained the ...Misses Jean Good of Whittier, Flor...ence Gaylord of Pasadena, and Misses ...W. Kendrick and E. Hazzard of Los ...Angeles and Walter Wallace of Alham...bra Sunday.

...Mr. and Mrs. J. F. Shank had for ...house guests the ...st week, Mr. and ...Mrs. J. T. Cameron of Cedar Rapids, ...Iowa.

...Mr. and Mrs. George Cudebec enter...tained Mr. and Mrs. J. L. Higgins and ...party of Glenrock, Wyo., Tuesday.

...Mrs. L. N. Suydam returned Friday ...after an extended visit with friends ...in Imperial Valley.

...Mrs. F. Gallarey of Fresno is a guest ...at the home of Mrs. F. C. Neet.

—o—

...Riverside.

...EDWIN C. MITCHELL of Los An...geles is visiting Dr. Mellwood ...Murray. Mr. Mitchell is contem...plating building a winter home here.

...Joseph M. Berkeley of Los Angeles, ...superintendent of the Domestic Gas ...Company, spent a few days here with ...his wife, who is spending the winter at ...the Desert Inn.

...J. W. Dill and family of Idaho Falls, ...Idaho, have taken a cottage for the ...winter, to test the advantages of the ...Agua Caliente Springs.

...Mrs. F. J. Wagner of Santa Monica ...was a week-end guest of Mrs. H. L. ...Coffman.

...Miss Lydia Browning of Los Angeles ...has returned to her home, after a short ...visit with her mother, Mrs. Harriett ...Browning, who, for several weeks, has ...been enjoying the beautiful climate of ...Palm Springs.

...Miss Elsa Campbell and maid of ...Hartford, Ct., are tenting on the Des...ert Inn campus.

...Guests of the Desert Inn are Mrs. ...Frances A. Stout, Los Angeles; Mrs. ...H. G. Conner, Pomona; Mrs. Harriett ...Browning, Los Angeles; Miss Lorena ...Warner, Grant's Pass, Or.; Mrs. Joseph ...M. Berkeley, Los Angeles; Mr. and ...Mrs. E. A. Watts, Berkeley; Mr. and ...Mrs. G. N. Eastman, Chicago, Ill.; ...Miss Ellen Gardner, Marlin, Tex.

—o—

...Highland.

...MR. AND MRS. GEORGE W. ...PARSONS threw open their ...home on Base Line last evening, ...entertaining thirty-five friends with a ...bridge-whist party given in honor of ...ex-Senator and Mrs. F. E. Harding and ...niece, Mrs. Henry Helms of Naranjo, ...Cal., who are visiting in Highland for ...several weeks. Luncheon was served ...following the games. Mrs. Parsons ...entertained earlier in the week with ...a dinner party, covers being laid for ...fourteen.

...Miss Edith Coy of Minneapolis, who ...is spending several weeks at "Tenio," ...the home of Mr. and Mrs. C. A. Sher...rod of East Highland, was compli...mented with a thimble party given ...Wednesday afternoon by her hostess. ...A valentine luncheon was served. ...Covers were laid for eleven.

...Mrs. Laura Miller of Tacoma, Wash., ...is visiting her brother, W. T. Russel, ...and wife.

...Dr. Edward W. Burke entertained ...more than sixty friends at his Palm ...avenue home, Monday evening. He ...was assisted in receiving and enter...taining by his mother, Mrs. N. Burke, ...Mrs. Mary Marks and Mrs. Frederick ...G. Wishard.

...Mr. and Mrs. J. P. Penzotti and son ...left last week for a two weeks' visit ...in Los Angeles and at Coast resorts.

...A. H. Rohrer of Portland, Or., ...visited last week with his parents, Mr. ...and Mrs. Rohrer. He was en route ...home after an eastern visit.

...Mr. and Mrs. Harve M. Houser and ...two daughters, the Misses Houser, of ...Covina were over-Sunday guests at the ...home of A. J. Wilkins.

...Mrs. Mary Broomlow has returned ...from a ten months' visit with her par...ents in Chillicothe, Ill.

...The Woman's Pleasant Hour Club ...held the regular bi-monthly meeting ...on Friday afternoon at the clubhouse. ...The programme was devoted to Rus...sian history. Mrs. S. H. Barrett read ...a paper on "Here and There in Russian ...History," and Miss Mary E. Hamilton ...of Redlands, who has traveled exten...sively in Russia, gave an adress on ..."The Kremlin."

—o—

...Santa Monica.

...THE recital given at Columbia Hall ...Tuesday evening by the Women's ...Choral Club of Santa Monica ...proved a delightful affair, and was ...largely attended. The local musical ...organization was assisted by Miss ...Winifred Fallard, violiniste, and Miss ...Edith Spence, soprano. The director ...was Miss M. M. Dietrichson, while ...Miss Ruth Wenzlaff was the accom...panist. Mrs. I. S. Polhemus gave a ...reading from Dickens.

...Miss Grace Pierce and Miss C. Sim...mons are the guests of Mrs. C. H. ...Sweet of Serra Vista.

...Miss Robertson of 817 Second street ...is entertaining Miss Josephine Butter...field, who is out from the East on a ...tour of California.

...Mrs. A. F. Todd of Riverside spent ...the week visiting with beach frends.

...Herbert Ritz has returned to Los ...Angeles, after a residence of three ...years by the sea.

...Mrs. R. G. Bruce spent the week at ...Coronado, at the lawn tennis tourna...ment, participating in the events.

...Miss J. L. Darling has returned from ...Azusa, where she spent several weeks ...with friends.

...Mr. and Mrs. Roy Irwin of Webster, ...S. D., are the guests of relatives.

...Mrs. W. H. Phillips of Third street ...acted as hostess Wednesday afternoon ...to the Thimble Club, pleasantly en...tertaining the membership of twelve ...during the afternoon.

One Objection to the Lords.

The great objection to the Lords is not that they occasionally reject Liberal measures, but that they never reject Conservative measures; not that they do one-half of their work too thoroughly, but that they do not do the other half at all. To this it may, of course, be answered that the bills brought forward by a Conservative government are in general so reasonable, so little revolutionary and so much in harmony with popular wishes as to make rejection or amendment unnecessary. But the plea will hardly bear the test of fact. The education bill of 1902, the licensing bill of 1904 were both of them measures that were vehemently resented by a majority of the British people. They were precisely the kind of measures that a strong and impartial second chamber, free from party subserviency and taking the broad, national point of view, would have rejected. The Lords, however, not only passed them, but strengthened some of their most obnoxious features.—[Sydney Brooks, in January Atlantic.

Expense of Compulsory Honesty.

The appropriations made by the Federal government for detective service now mounts into the millions of dollars, the various departments receiving the following amounts this year:

Postoffice detectives	$1,100,000
Internal revenue detectives	130,000
Customs frauds detectives	200,000
Counterfeiter detectives	115,000
Bureau of Corporations detectives	175,000
Interstate commerce detectives	450,000
Public land detectives	500,000
Anti-trust law detectives	250,000
Pension Bureau detectives	225,000
Meat inspection detectives	2,000,000
Pure food detectives	150,000
Total appropriation for detectives	$7,120,000

—[New York Commercial.

Piano for L. A. College of Osteopathy.

Col. A. B. Shaw, head of the Los Angeles College of Osteopathy, after testing many of the high-grade standard pianos, purchased one of the Frank B. Long makes (the Frances A. Ward) for use in their handsome building. Score again for "the unequaled in tone."

Society Stationery AT Whitley's

We announce with pleasure the opening of our new Stationery Department which will be devoted particularly to exclusive society stationery. All the ultra-fashionable styles of papers in the new tints and colors will be found here. Die and engraved work, novel ideas in place and correspondence cards, and hand decorated effects, will be features of this department.

Visit our exposition during tomorrow's shopping tour—and learn what is new in stationery.

The Whitley Jewelry Co.

347 South Broadway

THE STORE WITH THE WHITE MARBLE FRONT
HEAR THE CHIMES

Harris & Frank
Outfitters for
Men, Women, Boys and Girls
437-439-441-443 SOUTH SPRING

Special O...

Spring Suits

For Misses And Women

$25

THIS Special Offering includes a fine assortment of Spring Suits—unusually strong values at the price. Among them are Black and White Checks, decidedly the most popular effect for the coming season—shown in both plain tailored models and in semi-tailored styles, prettily trimmed with moire collars and buttons, colored pipings, with the new full pleated skirts. Smart braided effects are also shown. Other Suits are in Wide Wale Serges and Light Worsteds—in pretty tans, grays and other shades, as well as in navy.

We have included in this special assortment about 150 of our Imported Models in Fall styles. These garments are all suitable for Spring and Summer wear. They're in handsome Chiffon Broadcloths, Worsteds, Wide Wale Serges and Tweeds. All have Skinner satin linings and the best tailoring throughout. Every garment among these is worth as much as or more than twice the selling price. Be sure to examine them carefully Monday.

Harris & Frank
Outfitters for
Men, Women, Boys and Girls
437-439-441-443 SOUTH SPRING



BIGGEST IN THE WEST

What About Your ...
We Are the ...
LEADING DRY C...

BERLIN SPECIAL PROCES... fect work. Whatever you send ... pressed perfectly. Repairs ... equal care and precision. ...

SPRING-TIME ...
are offered right now, when ... clothes closet and see just how ... save in prolonging the life of ... in rejuvenating the past season's ...

These Special Prices for ...

Men's Suits Dry or Steam Cleaned ... Ladies' Dark Tailored Suits Cleaned ...

Additional Suits of either ...

Ladies' Dark Skirts—Usually $1.00..... 50c

Opera Cloaks and Evening ...

Men's and Women's Gloves—Usually 10c or 15c..... 5c

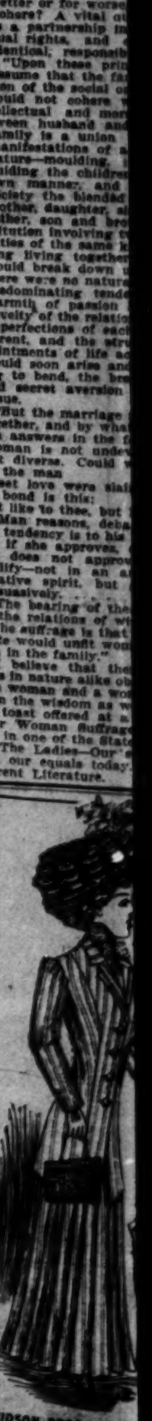
This Week Special Prices at ... House Cleaning ...

Call us up— Home 10675 or South 675. 20 Acres ... Your Service ...

Or call and leave your order at ... Branch Office ...

BERLIN DYE ...

Store 1—314 S. Broadway
Store 2—Hamburger's
Store 3—454 S. Broadway
Store 4—814 E. Washington
Store 5—Ocean Park
Store 6—Pasadena
Store 7—Long Beach



...RNING.

THE LITTLE GIANT.

...AL OBJECTIO...
...MAN'S SUFFR...

...of govern... be im... all the men... suffer: chil... from their ... the increase ... decline of ... young men ... imitation or ... which in... charms as ... one of one's ...

...p. The Indes... ...York Charla... ...his new ... of Wom... ...are the ... attack on ... who believe ... women. Dr. ... settled con... ...to impose ... of govern... ...be a 'reform ...parable ca... ...based upon ...on political ...

...t of view, ... the very in... ...rage move... ...B. Anthony ...ous fanatics ...and he points ...s of all that ...dy accom... ...alizing even ... "There is ...'s revela... ...previously ...ecord what ...equal to ...us have left ...ds as yet do ...hose women ...tional terror ...olution, but ...es, and their ...this exhaust ...least ad... ...hat they be... ...nts, throwing ...g windows, ...ngs, viola... ...r, and slap... ...striking the ...hope of be... ...as to be ...ssed, and ...denounce a ...ka a wom...

...appears at ...ttation, Dr. ...etances the ...the National ...ce of the ... and adds: ...ions of the ...enacted by ...for an in... ...men in the ...polis, their ...the House, ...before the ...on that such ...d." If it be ...ous just as ...public as... ...Sunday re... ...ervor much ...themselves ...se, and that ... disorder in ...wives than ...clerical as... ...fact, but ...selves, and ...their profes... ...er of this ...reason for ...hand of de... ...from ...ering from ...ed contests ...which pub...

...by advo... ...is that ...men, and ...er laws, and ...Dr. Buckley ...

...ertain. To ...er than men ...statistics of ...respectively ...Undoubted... ...of the im... ...country are ...than two... ...ts of the ...that this ...is naturally ...er to assert ...y of women ...while most ...away from ...physical ...solves them ...they commit ...likely, under ...convicted: ...women, ...by long ...death. Men's ...stoinous, the ...tion of those ...hich in nor...

...This ... one of ... ties in ... Lines.

...What About Your ...
We Are the ...
LEADING DRY C...

...BERLIN SPECIAL PROCES... ...fect work. Whatever you send ... ...pressed perfectly. Repairs ... ...equal care and precision. ...

...SPRING-TIME ...
...are offered right now, when ... ...clothes closet and see just how ... ...save in prolonging the life of ... ...in rejuvenating the past season's ...

...These Special Prices for ...

...Men's Suits Dry or Steam Cleaned ... ...Ladies' Dark Tailored Suits Cleaned ...

...Additional Suits of either ...

...Ladies' Dark Skirts—Usually $1.00..... 50c

...Opera Cloaks and Evening ...

...Men's and Women's Gloves—Usually 10c or 15c..... 5c

...This Week Special Prices at ... ...House Cleaning ...

...Call us up— Home 10675 or South 675. 20 Acres ... Your Service ...

...Or call and leave your order at ... ...Branch Office ...

...BERLIN DYE ...

...Store 1—314 S. Broadway
...Store 2—Hamburger's
...Store 3—454 S. Broadway
...Store 4—814 E. Washington
...Store 5—Ocean Park
...Store 6—Pasadena
...Store 7—Long Beach

DAVIDSON BROS., Exclusive ...

ORIGIN... S...

334½ So. B...

Special Offe
ring
its
sses
d Women
25



Offering includes a
nt of Spring Suits—
values at the price.
Black and White
the most popular ef-
g season—shown in
models and in semi-
ttily trimmed with
uttons, colored pip-
full pleated skirts.
cts are also shown.
Wide Wale Serges
s—in pretty tans,
ades, as well as in

d in this special as-
0 of our Imported
s. These garments
Spring and Summer
handsome Chiffon
steds, Wide Wale
All have Skinner
e best tailoring
garment among
ch as or more than
ce. Be sure to ex-
y Monday.

This sketch
one of our
ties in
Linen. Pric

Frank
ers for
Boys and Girls
3 SOUTH SPRING

What About Your C
We Are the
LEADING DRY CLE

BERLIN SPECIAL PROCESS turns
fect work. Whatever you send us will be
pressed perfectly. Repairs will be
equal care and precision. These

SPRING-TIME SPE

are offered right now, when you
clothes closet and see just how much
save in prolonging the life of your
in rejuvenating the past season's for the

These Special Prices for This

Men's Suits Dry or Steam Cleaned and
Ladies' Dark Tailored Suits Cleaned and

Additional Suits of either kind at

Ladies' Dark Skirts—Usually $1.00..... 50c
Ladies' Usually and $2.

Opera Cloaks and Evening Gowns (

Men's and Women's Gloves—Usually 10c or 15c..... 5c
Women's Usually 25c and

This Week Special Prices on Va
House Cleaning.

Call us up—Home 10675 or South 675.
20 Autos at Your Service

Or call and leave your order at any
Branch Offices.

BERLIN DYE WO

Store 1—314 S. Broadway.
Store 2—Hamburger's.
Store 3—454 S. Broadway.
Store 4—814 E. Washington
Store 5—Ocean Park.
Store 6—Pasadena.
Store 7—Long Beach.

THE LITTLE GIANT.

RAL OBJECTIONS TO OMAN'S SUFFRAGE IDEA.



Dr. James M. Buckley.

family," he continues. "When women become active in political campaigns and in the administration of the government, religion will suffer. Their exemption from these absorbing responsibilities has secured to women the time, and matured in them the disposition to support the institutions of religion; to attend upon its services, receive its sacraments, teach it to their children, and to maintain a close connection with its members." Nor does this exhaust the contention that woman suffrage will make inroads upon family life. Dr. Buckley goes deepest of all when he says:

"The relation of the sexes is the most fundamental problem of society. The domestic life of its individual members turns upon it, and the increase, and consequently the very existence of population on the earth. Were the race separated into units—universal prostitution, with little or no care or training of children, would be the result. In the civilization represented by Europe and the civilized parts of America, the foundation of society is the family, consisting of one husband and one wife; the contract between them being for life, never to be broken except for extraordinary causes and by the processes of law.

"As marriage is the general law for the race, and is a life partnership 'for better or for worse,' how is it made to cohere? A vital question, for wedlock is a partnership indeed imposing mutual rights, and equal, though not identical, responsibilities.

"Upon these principles and facts I assume that the family is the foundation of the social organization; that it could not cohere without certain intellectual and moral differences between husband and wife. . . . The family is a union of two different manifestations of a common human nature—moulding, governing and guiding the children, each after its own manner, and diffusing through society the blended influence of wife, mother, daughter, sister, and husband, father, son and brother. Such an institution involving two distinct personalities of the same kind, requiring lifelong living together, day and night, would break down under the strain if there were no natural and spontaneous predominating tendency. When the warmth of passion had subsided, the novelty of the relation disappeared, the imperfections of each had become apparent, and the struggles and disappointments of life accumulate, discord would soon arise and each will refusing to bend, the breach would widen and secret aversion or open rupture ensue.

"But the marriage relation does hold together, and by what means? Tennyson answers in the following lines:

Woman is not undeveloped man,
But diverse. Could we make her as the man
Sweet love were slain, whose dearest bond is this:
Not like to thee, but like in difference.

"Man reasons, debates, decides, and the tendency is to his headship. Woman, if she approves, conforms; but if she does not approve, endeavors to modify—not in an authoritative, imperative spirit, but gently, tenderly, persuasively. . . .

"The bearing of these principles upon the relations of wives and mothers to the suffrage is that to govern in the State would unfit woman for her position in the family."

"I believe that there are two objects in nature alike obnoxious—a mannish woman and a womanish man; also in the wisdom as well as the wit of the toast offered at a banquet, a day after Woman Suffrage went into effect in one of the States of the Union: "The Ladies—Our superiors yesterday, our equals today.'"—[Review by Current Literature.

HOW WE DESTROYED OUR SUPERFLUOUS HAIR

I Will Send Free to Any Lady the Secret Which Cured Me. My Friend Also Delighted.

From childhood I was distressed and humiliated by an unwelcome growth of hair on my face and arms. I tried all the depilatories, powders, liquids, creams and other rub-on preparations I ever heard of, only to make it worse. For weeks I suffered the electric needle without being rid of my blemish. I spent a great deal of money on various things in vain, until a friend recommended a simple preparation, which succeeded where all else failed.

I then advised its use to other friends who found it just as successful



Among them was the lady whose picture is printed in this paper with mine.

This simple remedy enabled us permanently to find entire relief from all trace of unwelcome hair, and forever end our embarrassment. It is simple, safe, sure and can be used privately at home, without fear of pain or blemish. It makes the electric needle entirely unnecessary.

I will tell in detail full particulars to enable other sufferers to achieve the same happy results as we did. All I ask is a 2-cent stamp for reply. Address Caroline Osgood, 742 D. A. Vaughan Bldg., Providence, R. I.

MUSIC AND MUSICIANS.

(Continued from Second Page.)

sini and Godard are the composers to be studied. Mrs. J. H. Ballagh will read a paper on musical life in Italy.

COMIC OPERA.

It Has a Real Future, Says Julian Edwards in a Recent Discussion of Facts and Conditions.

The main feature of the January entertainment given by the Century Theater Club at the Hotel Astor, New York, on Friday afternoon of last week, says Musical America, was the reading of a paper, written by Julian Edwards, on "Comic Opera." Mr. Edwards undertook to illustrate the great differences between the comic opera of the type advocated by him, the opéra comique of France, and the so-called musical comedy which has, unfortunately, been identified with this country. Of late years, however, the reaction from the latter has tended to cause some persons to look upon all light music with disdain, he declared.

"We do not despise Moliere because he wrote 'Les Precieuses Ridicules' and other satires and burlesques," observed Mr. Edwards, "nor Cervantes because he wrote hundreds of little farces, nor Shakespeare when he descends to buffoonery to please the groundlings. May it not be possible to turn this form of entertainment into a kind of kindergarten training whereby the musically uneducated may learn to improve their taste, and so be gradually led to appreciate and better to understand the beauties and treasures of the great comic operas, such as 'Die Meistersinger' and 'Falstaff'?

"Unfortunately, many unworthy pieces are produced which have neither music, wit, nor sense in their composition, and whose chief components are slang, bustle, noise and vulgarity. The popularity of these has been a detriment to the better class of works, inasmuch as the unthinking have not discriminated between the two, and consequently both have been tarred by the same brush.

"Some signs point to a brighter state of affairs in the near future, notably the successes of some better productions of late which give indications of growing taste on the part of the public for a higher grade of amusement. Who that has had the privilege of hearing the performances of 'Il Maestro di Cappella,' 'Fra Diavolo,' 'Czar und Zimmerman' and 'La Fille de Mme. Angot' at the New Theater does not feel that comic opera well done is a joy?"

Mr. Edwards gave a brief survey of the higher class of light opera in America, mentioning Reginald de Koven and Victor Herbert as its two leading exponents. Musicians had repeatedly asked him, he said, why he gave so much of his own time to the production of comic operas, and to this he replied that "it was because he had faith in it."

"In the hands of these capable composers the future of American comic opera ought to be safe. The day is about over when it is considered good form to sneer at music produced on this soil.



Drummers' Samples
Tailored Suits

It will pay you well to see the remarkable values we are showing.

New Chic Styles

in Spring Suits and Dresses—and you can't duplicate them for less than $25.00 anywhere

Monday Sale

$12.50

Voile Skirts $15 Values $5 *Special*

DAVIDSON BROS., Coast Agents

ORIGINAL SAMPLE SUIT CO.
336½ So. Broadway · Take Elevator

Spring Footwear at Four Dollars
Styles of Distinction

CHARACTER, Charm, and Daintiness to an unusual degree are to be found in the many new Spring Models we are showing at our Shop at Four Dollars.

They possess a distinction in Style, an excellence in Shoemaking, a perfection in fitting qualities usually found only in much higher-priced shoes. They represent the utmost in Style, Quality and Value.

For Spring and Summer wear Pumps and Two Eyelet Effects will be very fashionable. The leathers chiefly in demand will be Black and White Castor, Dull Kid and Calf, Patent and White Calfskin.

We illustrate three representative models, but only personal inspection can possibly do justice to the wide range of new styles we are now showing.

"Billie Burke"
Two Eyelet Oxford—shown in Patent and Dull Calfskin.
$4



"Autocrat"
Instep Strap Pump—shown in Black Castor, Patent, Dull and White Calfskin.
$4

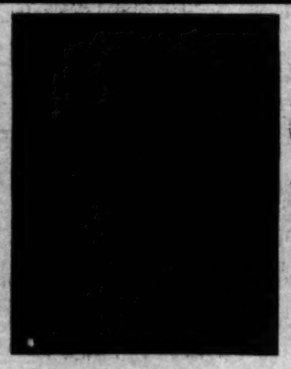


"Melba"
Two Eyelet Oxford—very high arch—shown in Patent and Dull Calfskin.
$4



¶ Especial attention is directed to our Semi-Annual Clearance Sale now in progress—discontinued lines and broken sizes only, of Laird-Schober and other famous makes. Values up to Nine Dollars; clearance price Four Dollars.

Wetherby-Kayser Shoe Co.
215-217 South Broadway



Jaroslaw de Zielinski

Jaroslaw de Zielinski, pianist of national reputation, has come to Los Angeles from New York, and will be here some little time. Mr. De Zielinski is a member of the famous Scola Cantorum of Paris, past president of the New York State Music Teachers' Association, and is also a member of the National and International Societies of Musicians.

Mason & Hamlin
PIANOS

Wiley B. Allen Co., Los Angeles, Cal.

Gentlemen—A piano with a responsive touch and rich, musical tone is of utmost importance to an artist, and I am happy to say that in using the Mason & Hamlin piano I find under my fingers an instrument possessed of those qualities; indeed, it enables me to appeal to the most refined musical intellect.

Believe me, with highest esteem, Yours very sincerely, JAROSLAW DE ZIELINSKI.

The Wiley B. Allen Co.
MASON, HAMLIN & PIANOS
416-418 SOUTH BROADWAY

SPRING OPENING SALE

$35 Ladies' Tailored Suits to Order—$35
Regular Prices $65 to $90

We Make This Special Price FOR TWO DAYS ONLY

Monday and Tuesday.....

YOU can get a high-class Tailored Suit made from any material in the house including broadcloths, gray worsteds, white serges, and many imported novelties—all the latest patterns—values $65 to $90, reduced to $35.

We make the above offer for two days only, just as a STARTER for our big Spring Opening.

YOU KNOW there is a "best way" of doing everything, and this is especially noticeable in making tailor-made garments.

WE AIM to be always a little better than the best.

Lowest prices, best work, finest materials, correct styles and perfect fit—you can ask no more, and we give you no less.

Imported Linen Tailored to Order Suits $15 and $18

Take Elevator to Fourth Floor and save $25.00.

Scharf Bros.
FORMERLY M. SCHARF
517 South Broadway

SPRING
Suits
$50

Now is the time to select your Spring Suit while our stock of materials is complete. Every desirable weave and shade may be found here. "KORN'S SUPERIOR WORKMANSHIP" is too well known to require extended mention. ONLY A LIMITED NUMBER AT THE ABOVE FIGURE, SO CHOOSE EARLY.

J. Korn, Ladies' Tailor
"The Quality Shop"
Established 1893.
740 South Broadway

PARK-BERGE
COMPANY
512 South Broadway, 3rd Flo

Habit Makers and Naval Tailo
formerly with W. H. Mosher Co.
Chicago. Newest fabrics, latest styl
best of workmanship and perfect
ting Suits. We please the most cri
cal—moderate prices, satisfacti
guaranteed.

Misses' Sailor Dresses, coat, blou
Peter Thompson and W. H. Mos
suits. The best dressed misses
Southern California wear our sui
Inspection invited.

Potts
IMPORTER
Ladies' Tailor
New Spring goods
lingerie dresses
waists, evening an
reception gowns.
512 South Broadwa
Third Floor

LosAngeles Desk Co.
117-119 South Broadway
Headquarters Bank, School and Office Furniture

M. H. Bridle
Investments and Real Estate
608 L. A. Trust Building

New Spring Tailored Suits
Knickerbocker

OUR FIRST NAME.

Origin and the Famous Folk Who Have Borne It.

BERTRAM BERTHA

A name of the epic romances of the Middle Age—How stories of Charlemagne, Roland, the Black Prince and the Crusaders gather about these names—Milk Berchta, who rocked neglected cradles, and brought plenty to the farmers—The names all come from "perchten," which means shining or bright.

By FRANCES MARSHALL.

rtha, Bertram, Berthold, Bertrand, all their variations, belong to the h-filled Middle Ages. About these es could be woven the great epic ances of such medieval heroes as riemagne, Roland, William the queror, the Black Prince and St. ustine. About them, too, could be ered tales of the troubadour's gen- art, the Crusader's zeal, and the erful medieval church. For their ous bearers in those far away s of mystery and romance were and women who were making id history.

ro of the earliest of them played g part in the conversion of pagan ope. Bertha was the gentle French ness who, in 590, persuaded her an husband, Ethelbert, King of nt, to receive St. Augustine and teachings into England. St. Ber- abbot of Omer, was one of the f workers, about fifty years later, converting the North of France. oung Bertin was a great friend of issionary in the North. St. Omer: about the year 628, when Bertin only a few years past 20, he set with two companions to aid St.

fter a tedious journey the three g enthusiasts found themselves at scene of Omer's labors—in the st of a marshy, flat country, cov- with bulrushes and rank sea- d. Bertin chose a little hillock, r looking than the surrounding s, and there built a small house his companions and himself. Every ning the three young men would and talk to the heathen natives.

a short time they won converts. before very many months had ed they converted one of the rich powerful nobles of the land. This gave St. Omer property on which build a monastery. Over 150 con- ts entered this monastery as monks, eventually St. Bertin became its ot.

ertha of Kent was not the only enly woman, and Bertin, abbot of monastery of Omer, was not the man of religion to bring fame to name.

about the same time that Bertha d in England, Bertrude was the able and popular Queen of Clotaire King of the Franks, and a couple centuries later two other royal thas gained fame in France. One s the mother of Charlemagne, Ber- of the Great Foot; the other was riemagne's sister, mother of Ro- d, whose far-farmed bugle cry in pass of Roncesvalles has echoed ru to the present time in story legend.

nother royal Bertha lived in the th century, and was the wife, first Rudolf II, King of Trans-Jurane, rgundy and after his death, of go, King of Italy. She is renowned an excellent housekeeper, and is erally represented with a spinning el by her side.

t. Bertin's fellow-workers who bore name in the Middle Age church e many, St. Bertulf, abbot of Bob- who died about 640, was one of tin's contemporaries, but little is wn of him save that he was a verted nobleman of Austrasia.

ive centuries later there lived two er great churchmen of the name, echtold of Engleberg, who died in , and Berthold, apostle of Livonia, o died the following year. The for- r was the quiet and learned abbot a Swiss monastery; the latter was warlike and active leader of an y sent to convert Baltic-bound onia.

erchtold of Engleberg, besides gov- ing his monastery with strictness l wisdom, encouraging the less- rned monks to copy books, and the re learned ones to write them, ned fame in the country round ut for his miracles; it was said t, by blessing a near-by lake, he cked it with fish, which proved a on to the peasants.

erthold of Livonia was the second tionary appointed to that place. lous and brave, he started out at head of an army to convert the then by force. He was victorious, but at the height of the battle his se became frightened, ran away to the midst of the fleeing Livon- s, and Berthold was killed.

ertrand de Goth, who became Pope Clement V, in 1305, and moved the al seat from Rome to Avignon, nce; Berthold of Ratisbon, called eet Brother Berthold," whose out- doors sermons in the thirteenth tury roused fighters for the cru- es; Berthold of Henneberg, arch- hop of Mainz, who on January 4, 5, established the first censorship of press in history; and Berthold of lenauer, the German bishop who a le later founded a hospital for in- u priests at Saalfeldem—these are ne of the others who have made ir name great in the medieval rch.

A great Bertha, too, was revered in early church, but according to pular legend and tradition, she is a ange combination of several living men of the name, of early Chris- n beliefs and customs, and of the pagan goddess, Freya.

ertha, or Perahta, as it used to be, l all the other forms of the name, ne from the old Teutonic word rchten," shining or bright. This rd, followed by tac or naht, day or ht, was used in the early church to ignate Epiphany, the season com- morating the bright and shining r that led the Wise Men to Jeru- em. So these perchten names were en to children born in the Epiphany son; and the idea of Epiphany was de tangible in the form of Berchta Mild—something between a saint d a goddess.

Like Freya, she watched over the sewives' spinning. She was, the cial guardian of children, and used steal softly to rock neglected dles, and to care for homeless and endless babies. She watched over farms and brought them plenty; d unless the farmers displeased her, e and her troop of children—those o had died in babyhood—wandered er the countryside. Mild Bertha wing and the babies watering the lds.

There were some historic Saint Ber- as, too. One was the wife of Saint mbert, a nobleman of royal French od. Gumbert built a nunnery for wife and her maidens, and him- f retired to a cave on the seacoast, ere he was soon killed by marau- s. In 690 Bertha herself was rtyred. In 725 another Saint Ber-

Household and Office Furnishings

Barker Bros

Largest Furniture House in the West

New Location 724-26-28-30-32 So. Broadway.

Largest Assortments—Lowest Prices—Best Te

—Largest assortments — not just in one line, but in ALL lines. That's one advantage in buying at Barker Bros.;

Lowest Prices—not just for one day or one week, but ALL the time —and not on any one line, but in ALL lines. That's another advantage in buying at Barker Bros.;

—Best Terms—not for every one; terms to meet ience of each and every

This Week 15 to 25 % Off on

Mattresses and Springs, Pillows, etc.



Choice of Our Entire Line

—remember, having our own mattress shop, we save you the profit that other stores must charge on their eastern-made goods; more than that, we give you superior quality. You want a mattress that will induce perfect rest—one that will be thoroughly sanitary, in its materials and its making. Our mattress shops are modern, wide open to the fresh pure air, and we use only the very best materials. Every mattress we make we fully guarantee.

$22.50, Thirty-five-Lb. Hair Mattresses, Made to Order This Week $17.50

$18.00, Forty-Lb. Floss Filled, Art Tick, Biscuit Tufted, Imperial Edge Mattress, This Week $15

Barker Bros.' Special—45-lb. cotton felt mattresses, with Imperial roll edge, in fancy tick, this week $9.00

Our Own Make—Barker Bros.' Silk Floss Combination Mattress—35-lb., Imperial roll edge, fancy tick, this week $8.00

Our Own Make—Barker Bros.' Full Spring Edge, Hand-made Box Springs—regular value $15.00; this week, special $10.00

—Also a few sample mattresses, ticks slightly soiled from display use—at exactly half price.

—Regular $2.75, double weave, spiral support springs, this week $2.35

—Regular $3.50 hard maple frame, double weave, raised cable edge, spiral support springs, this week $2.95

—Regular $3.50 all metal frame, guaranteed National wire-link springs, this week $2.95

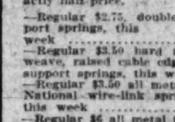
—Regular $6 all metal frame, woven wire, cable edge, coil support springs—the very best made; this week $4.95

—Regular $4.50 steel frame, full coil, best tempered steel springs—168 coil supports—special this week $3.75

Pillows, made with good quality live geese feathers, in fancy tick; 3½ lbs. each; per pair—regular $4.50—Special $3.25

Pillows, made with selected live geese feathers, in fancy tick to match mattress; 3½ lbs. each; per pair—regular price $5.50—special $4.25

—Other Pillows at 75c to $4.00 each, all at 15 per cent. reduction this week.





Sanitary Folding Couch, one of the best styles. Regular $3.75, this week

$2.95



—REG. $4.50 COTTON PADS, FOR SANITARY COUCHES THIS WEEK $3.75

Oak Dressers



$12.75

For This $17 High-Grade Golden Oak Dresser shown in picture above.

—Hand polished; 20x42-inch top; full quarter-sawed swell front; extra heavy French plate bevel mirror.



$12.50

For This $16.50 Handsome Princess Dresser shown above.

—Golden oak; quarter-sawed swell front; heavy French plate bevel mirror; one of the very latest styles; a splendid bargain.

Dining Tables

—This week we shall place on special sale a line of golden oak dining tables, all new and fresh from one of the best makers, at a special discount, for this one week only, of 15 per cent. reduction—just for an advertising feature.



This $13 Style, shown here, a Solid Oak, 6 ft. Pedestal Table This Week Extra Special

$8.50

—in addition to this pattern there are several others, at other medium prices, all included at 15 per cent. reduction. If you have need for a dining table, this is an unusual saving opportunity.

"Quality Re Willow Piec

—There is nothing so dainty or attra ony of the a few piece Reed and W ing, we us man reed, are staunch real "quality not found in furniture week we offe 15 per cent.



$9.50 Rocker shown above, this week $7

—natural color, or any special stain to order.

$11 High Back Reading Rocker $7.35

$6.25 Ladies' Sewing Rocker $4.25

—these two rockers, of genuine picture above on right, are both fin green, for bedroom use; or for use o appointments are desired, they coul



This $8.50 Chair, as special this week at .....

—this is a and one whi attractiveness placed.

This $4.25 Large S Reed Rocker Sho Here in Picture at F made of Selected R This Week $3.25

—the few patterns in chairs and here, give only a hint of the variety Every chair and rocker, of reed week's special sale. Remember, —all fresh and clean—the very force for this special occasion offe be found.

Such a Stock of Rugs as shown upon our Second Floor



is without approach in any other store in America today

—a broad statement, you say, but it's a fact! Not hundreds, but thousands, in every standard weave, in the handsomest patterns on the market today—all the latest and choicest creations—and each rug displayed upon the new swinging racks, so inspection is made a real pleasure and affording an opportunity to make comparisons and study designs and color effects to the very best advantage;

—and the same is true of our immense and magnificent stock of

Carpets

—hundreds and hundreds of sample rolls to choose from—a variety so extensive and complete that you will be able to satisfy any and all desires;



—quality being equal, our prices are absolutely the lowest on reliable floor coverings

Bed Comforts, $1.50 to $1.75 Qualities, Special at $1.15

—These are not a skimpy comfort, but of good size, silkoline covered, and tied or quilted; a variety of patterns; on sale as an extra feature from our Fifth Floor Drapery Dept., in connection with the Special Sale of Mattresses, Springs, Pillows, etc.

--also from our Drapery Dept.

—Short lengths of nets—3 to 5 yards of a pattern, white, ivory and ecru, 90c to $1.25 qualities, special per yard, while they last.. 50c

—Finer nets, 50 inches wide, $1.25 to $1.75 qualities, special per yard 75c

--Three Names for a Business Man to K Mind if he Wants Top-Notch Office Eq

Shaw-Walker
Filing Devices

—Shaw-Walker Filing Devices — most up-to-date, most efficient, most practical, most convenient and most economical;

Macey Sectional Bookcases

—Macey Book Cases, the only sectional cases in which perfection has really been achieved in mechanical construction, and really artistic finish in style;

We Are Exclusive Agents for These Three Fam

Yes—of course we can afford to sell pianos on small profit margins



—we have no exclusive piano-store rent to charge our patrons for and no big exclusive piano advertising expense; then again, the famous Baldwin line, for which we are exclusive agents, is built in factories where economies of manufacture have been brought down to the most scientific basis—

—In the Baldwin line we offer choice of finest grade, medium price and popular cost instruments; grands, uprights, and player-pianos; we have a large line from which to select—

—It will surely pay you to see us about the piano you wish to buy; our money-saving prices will interest you; convenient terms to suit.

Every Week Our Comes Forward Surprising Special—this week a regular $4.40 3-Burner Gas Hot Plate, for on

—this is the famous Vulcan make; piece perfectly drilled burners Vulcan ranges;) Vulcan air of maximum heating power; a time and with less gas than lar $4.40 value, special this

Largest Assortments in All Lines

Barker Bros

Lowest Price Best Te

724-726-728-730-732 So. Broadway, Between 7th

died in the last part of the tenth century, defending his country against Danish invasion. Another Brithric was the young Norman Duke William's most formidable rival for the hand of his cousin, Matilda of Flanders. This Brithric was the Saxon

the Confessor, he had unwittingly won the young Princess' fancy. Matilde refused to marry any of the suitors for her hand until Brithric had left Flanders; then she married William.

As Queen of England Matilda was very happy, but she never forgave the

power over Brithric. She persuaded William to put him in prison, give her his lands, and take away the charter from the city of Gloucester.

Bertrand de Born, a noted French troubadour in the twelfth century, and Bertrand du Guesclin, who fought

Today the name in its masculine form is more usual in Europe than the United States. In Germany Barthold Niebuhr, historian and classical scholar, called the founder of the modern historical method, and Berthold Seeman, explorer and naturalist, are

as in Europe. Bertha Runkle, though she does not live romances, writes them, and herself with the famous bearers of the names of

[Copyright, 1910, by Frances

Largest Furniture House in the West

Broadway.



es—Best Term

e time er ad- | —Best Terms—not for a fav every one; terms to meet the i ience of each and every buye

% Off on

"Quality Ree Willow Piece

—There is nothing so dainty or attractive ony of the dark a few pieces of t Reed and Willow ing, we use only t man reed, and s are staunchly c real "quality" air not found in the furniture seen week we offer c 15 per cent, spec



$9.50 Rocker shown above, this week $7
—natural color, or any special stain to order.



$11 High Back Reading Rocker $7.35

$6.25 Ladies' Sewing Rocker $4.25
—these two rockers, of genuine "Quality picture above on right, are both finished green, for bedroom use; or for use on p appointments are desired, they could ha



This $8.50 "Qua Chair, as shown special this week at .....
—this is a partic and one which c attractiveness of a placed.

This $4.25 Large Size Reed Rocker Shown Here in Picture at Righ made of Selected Reed

This Week $3.25
—the few patterns in chairs and rockers here, give only a hint of the variety and Every chair and rocker, of reed or w week's special sale. Remember, these a —all fresh and clean—the very latest s force for this special occasion offer indu be found.

ness Man to Ke otch Office Equi

Sectional Bookcases
e only sectional cases in lly been achieved in me- l really artistic finish in

Clem
—Clemco Desk on the market and the best grades.

These Three Famous

Every Week Our S Comes Forward W Surprising Special—this week a reg- ular $4.40 3- Burner Gas Hot Plate, for only $



—this is the famous Vulcan make; has heavy ce piece perfectly drilled burners (the very same Vulcan ranges;) Vulcan air regulator gi maximum heating power; a hot-plate w ue and with less gas than any other hot-plate r $4.40 value, special this week, at $3.

Lowest Prices A Best Term

tween 7th an

and Artists.

BY ANTONY E. ANDERSON.

tures." "The Sycamores," "Moonlight at Laguna Beach," and others.

Though the artist's subjects are many and various, a mood of tender melancholy seems to permeate them all. Mr. Brown's temperamental outlook on nature.

California Art Club.

The newly-formed California Art Club held its second monthly meeting at the home of Frans A. Bischoff, No. 229 Pasadena avenue, South Pasadena, on Saturday evening, February 5.

After inspecting the handsome gallery with the many examples of his work, that forms a part of Mr. Bischoff's studio, the club was called to order for a business session by its president, Frank R. Liddell.

A constitution was adopted similar to that of the Society of Western Artists, so that the club can send its exhibitions over a circuit of cities in California, just as the society exhibits its pictures in the principal cities in the Middle West.

A permanent Exhibition Committee, numbering Messrs. Wendt, Wagner, Bischoff, Borg and Austin, was appointed. This committee has now under way arrangements for securing an exhibition room for the club's forthcoming show, which will probably be given before Easter. While the club has had offers of galleries outside the city, the sentiment of the members is for holding the exhibition in Los Angeles, where all the artists have friends.

Besides Rob Wagner, John Rich of Pasadena has become an active member of the club. The associate members are Messrs. Matern, De Haaff, Miner, Welles and Durand, all of whom joined the club last Saturday night.

The club's next meeting, on Saturday, March 5, will be at the home of A. E. Kilpatrick.

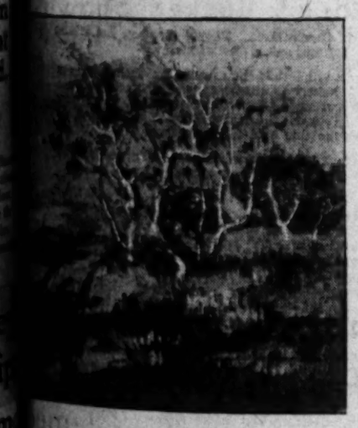
An Omar Relief,

Visitors to the late exhibition of the Architectural League, held in the Ham-



Bas Relief by Haig Patigian.

bookroom of Mrs. Lee Phillips, Berkeley Square, Los Angeles. Mr. Patigian is a young San Francisco sculptor of talent, an Armenian by birth.



The Sycamores.

Chambers Brown. One of the thirty-two pictures now being exhibited in the Kanst gallery.

burger building, will remember with pleasure several photographs of sculptures by Haig Patigian.

Mr. Patigian is a gifted young Armenian, who lives in San Francisco. Recently a fine bit of bas relief from his hands was placed in the bookroom of Mrs. Lee Phillips, Berkeley Square, this city.

Mrs. Phillips is a devoted admirer of Omar Khayyam and his quatrains, and some months ago one of her favorite stanzas was submitted to Mr. Patigian. This bas relief is the happy result.

The sculptor's most notable work is his bronze statue, "Ancient History," which was exhibited in the Paris Salon of 1906. A beautiful reduction of this, entitled "The Head of Iris," is now on exhibition in the northern city. One of his most charming frieses is that in the "storkroom" of the new Bohemian Club building in San Francisco.

ART NOTES.

An exhibition of the works of Detleff Sammann, formerly of Los Angeles, but now of New York, will be held at the Blanchard gallery, beginning tomorrow. The pictures—landscapes, decorations, etc., as well as a number of excellent copies from famous canvases in the Dresden galleries—will be shown in the larger Blanchard exhibition room.

Elizabeth Leicester Waggoner, arts crafts worker and instructor in the School of Art and Design, Garvanza, has had built for her and has just opened a very artistic studio on Thorne street, overlooking the Arroyo Seco. Last Wednesday evening Miss Waggoner entertained a few of her friends at an informal "house-warming."

Melville Chester Findlay and his brother, Berrien H. Findlay, picture dealers from Kansas City, are now in Los Angeles collecting California pictures for their eastern gallery. They deal almost exclusively in American pictures. Melville Chester Findlay will remain here for some months, and will show pictures from his collection at the Hotel Virginia, Long Beach, in connection with the exhibition of J. F. Kanst.

Marry E. Curran, designer of "American color prints," has just issued a very artistic little folder, to be used as a valentine. The design is a silver eucalyptus tree, bending in a February storm of wind and rain—is the design symbolical? Below are four pink hearts, with the letters L O V E on them, each letter being an initial for a line of verse.

Jack Stark stopped in Los Angeles a day or two during the past week, while on his way from San Diego to San Francisco, where he will probably hold an exhibition of his impressionistic landscapes.

In March, Carl Oscar Borg will hold an exhibition of his recent pictures in San Francisco, either at Vickery's or the gallery of the Bohemian Club. Mr. Borg is now busily at work putting the finishing touches to the canvases he will show. His studio is in the Majestic Theater building.

Joseph Greenbaum will go to Paris in a month or two, to remain there till October. He will probably execute an important commission in portraiture before leaving Los Angeles.

Alexander Stirling Calder, whose splendid sculptural work on the new Throop Institute, Pasadena, has been the subject of so much recent comment, has opened a pleasant studio at Croton-on-the-Hudson.

Too Many Laws to Keep.

The mother of little six-year-old Mary had told her a number of times not to hitch her sled to passing sleighs, feeling that it was a dangerous practice. It was such a fascinating sport, however, that Mary could not resist it, and one day her mother saw her go skimming past the house behind a farmer's "bobs."

When she came in from play she was taken to task, her mother saying severely, "Mary, haven't I told you that you must not hitch onto bobs? Besides, you know it is against the law."

Mary tossed her head. "Oh," she said, "don't talk to me about the law. It's all I can do to keep the Ten Commandments!"—[Woman's Home Companion.

A Great Favor.

"So you are the noble youth who plunged into the icy flood and rescued my daughter from a dreadful death?

"Yes, sir."

"And you have come to ask me for a great favor?"

"Yes, sir."

"You have come to ask me to let you marry my child?"

"No, sir. I've come to ask you to let me have $7 until next Saturday night."—[Cleveland Plain Dealer.



BEAUTY

Beauty means a clear smooth skin free from all blemishes, moth-patches and freckles.

Beauty means a healthy skin with fine, clean pores and a pure, radiant complexion.

Beauty means a wealth of long, silky, luxuriant, glossy hair of youthful and perfect color.

The E. Burnham Toilet Preparations have the qualities to produce such results.

Ask your dealer for samples of Skin Food, Cucumber Cream, Powder, and booklet "How to be Beautiful" which contains a list of the "50" preparations used exclusively in the E. Burnham Beauty Establishment (the largest in the world) at 70-72 State Street, Chicago, Ill.

Wholesale: 67 and 69 E. Washington Street | E. Burnham | Retail: 70 and 72 State Street

CHICAGO, ILL.

For Sale by A. Fusenot & Co., Ville de Paris, Los Angeles.



WRINKLES

Hollow cheeks, saddleback noses, and facial defects corrected painlessly, permanently, in one visit. No paraffine. No lumping. 12 years' practice in this city. Physicians' indorsement. McNall Sanatorium, 1924 So. Grand avenue. Grand Ave. car. Phone 21233 Course taught. Try Ten Days Freckle Creme. Never fails. 75c, postpaid.

N. Krystal
'Ladies' Tailor

My service is unequaled for style, fit and general excellence. The most particular and hard-to-please find my work eminently satisfactory. 444 S. Broadway. Reception Room second floor.

POLITICIANS, STATESMEN.

MAYOR GAYNOR is one of the foremost Bible students in the country, according to Rev. Dr. James M. Farrar of the First Reformed Church of Brooklyn. "I heard Judge Gaynor criticised not long ago for his frequent use of the scriptures in quotation," said Dr. Farrar at a banquet. "I want to say that his familiarity with scripture gives him the right to quote from it. Among theologians who know him the he ranks as a leading authority on the trial of Christ, and as one of the closest students of the Bible in the United States."

John G. Carlise Secretary of the Treasury under the late President Cleveland, who has been ill in St. Vincent's Hospital, in New York, is so much improved, it was said at the hospital, that he is able to be up and to take short exercise in the corridors.

Congressman Frank O. Lowden of Illinois has decided to quit farming. His farm consists of over 1000 acres of high-priced land, besides a large stock of high-grade horses, cattle, hogs and sheep, all being pedigreed. His live stock will be sold first, and enough of the farm retained for a summer home.

Mr. Hauser, who was elected treasurer of the State of New York in 1906, was nominated by the Democratic party on the supposition that he was a German banker, when in fact he was a German baker, says a writer in the Rochester (N. Y.) Express. "Mr. Hauser knew practically nothing about modern business methods; for example, he supposed that if he received a check the proper way would be to send a clerk to one bank to get it cashed and another clerk with the money to another bank to depos it. He did not understand the mysteries of typewriters and stenographers, nor why letters should be preserved or why replies should be copied, but he did know that the banks were not paying the State enough for the use of the State money, and he lost no time in raising the rate, which was something that his predecessors, better educated and more familiar with business methods, had never done. Mr. Hauser discriminated very sharply between what was right and what was wrong, and did the people of the whole State a real service."

Clever Buying Did It

100 Suits On Sale Monday At

$22.75

$35.00, $40.00 and $45.00 Values



This striking bargain was made possible from the fact that our buyer was on the spot with cash to snap it up, as the manufacturer needed money. Come and see them and you will agree with us when we say that it is the best bargain we have ever offered. All the newest spring cloths and colorings in a large variety of the snappy new styles. You are sure of exclusiveness, as there is only one suit of each style. Sizes 34, 36 and 38 ladies'. 14, 16, 18, misses'.

Suelldom CLOAK & SUIT SHOP.

521 South Broadway

15th ANNIVERSARY SALE OF Nemo CORSETS

INTRODUCING THE NEW LASTIKOPS BANDLET



Nemo No. 522 $5.00 SELF-REDUCING WITH LASTIKOPS BANDLET

A Glorious Success!

IN principal stores, all over the country, women are fast getting acquainted with the greatest corset ever produced, the new Nemo—

Self-Reducing No. 522 with Lastikops Bandlet $5.00

Nemo Corsets have LED for years. In this new model we have outdone ourselves—it is already a *glorious success.*

Its great new feature, the "Lastikops Bandlet," is semi-elastic, curves closely under the abdomen, and gives such gentle but perfect support from *underneath* that hips, back, abdomen and upper limbs may be safely and comfortably reduced to a degree you *couldn't believe*—until you SEE it.

IF YOU WEAR AN ABDOMINAL BELT YOU CAN THROW IT AWAY

The "Bandlet," which is a PART of No. 522, does better work than any separate abdominal belt you could buy at from $5 to $25—fits better, can't slip, is more comfortable; but you get it in this corset with NO EXTRA CHARGE. And it simply won't let the front steels stick out below—not even when you sit down. *Think that over!*

Other Nemos, for all figures, stout, slender or medium—$3.50 to $10.00.

(3) KOPS BROS., Mfrs., New York; San Francisco Office, 154 Sutter St.

The Economy Shop

Spring Models In Women's Suits

There has been a radical change in style this season in the vogue of the short and medium length coat. In meeting these requirements, the suits here advertised will prove of interest to every woman and miss who is planning for the new spring wardrobe. Second Floor, Room 206.

Taking the four great essentials—style, quality, fit and reasonableness of price—into consideration, we feel positive that these sample garments are beyond duplication in Los Angeles.



$30 and $25 Values in the New Suits $15

Stylish Spring Suits of fine Serges and Shepherd Checks, in 3-button effects, cut with long revers and Notch collars; navy, black, gray and black and white; full plaited skirts, fine silk coat linings. Special for this sale at..... $15

New Coat Suits $40, $38 Vals. Women and Misses $20

Fine French Serges in black, navy, gray, tan and green. Diagonal Serges in white, tan and gray. Two-piece suits in several short coat styles; some with satin collars and rever facings. Exceptional values at our price of..... $20

New Coat Suits—Copies of Foreign Models

Beautiful Diagonal cloths in black, navy and white; many shepherd checks and hair lines, black and white; finest basket cloths in green, tan or navy. Cut 2 and 3-button styles, lined in soft silk. Skirts newest side plaited and kilted styles. A wide range at $25.

EMPIRE SAMPLE SUIT CO.

444 S. Broadway, 2nd Floor, Room 206 Parmelee-Dohrmann Bldg.

SAMPLE SHOES

Ladies' . . $2
Men's $2.50



Regular $3.50 to $6 Values

Sampleshoeman Magill

THIRD FLOOR LAUGHLIN BUILDING
315 SOUTH BROADWAY
Open Saturday Evenings. Take Elevator

Maxime's
529 BROADWAY
The Popular Millinery Market of Los Angeles.

Bargains

in shop-worn White sewing machines 10 days. Good as new for usage; complete set of attachments, guaranteed 5 years. Will sell at one-half usual price for cash, on time at small monthly payments.
WHITE SEWING MACHINE CO., 625 South Spring St.

Are You Sick? Why Not Get Well?
Call On
Dr. Chew Foon Co
737 South Hill Street.

Julius V. Seyler
Concert Pianist and Teacher

DENTIST
Dr. W. E. Hutchaso

Two Other Ads. Tell of Great Sale Features

One big separate page for the colossal Book sale and another large ad giving news of a sale of women's suits, comperison sale of unermuslins, arrival of new millinery, an important sale of shoes, and big basement opportunities.

PAGE 10, PART III, PAGE 11, PART II.

Stencil Outfit Monday Sale 75c

Stenciling is so much in evidence now that you'll appreciate these prices. Just 75c for this outfit, three stencils, one brush and one bottle paint.

OUTFIT 50c—Two stencils, one bottle paint, and one brush.

Third Floor.

DON'T WORRY — ARTHUR LETTS — WRITE US A LETTER

Broadway Department Store

HOME 10571 BDWY. 4944 — BROADWAY COR. 4TH. LOS ANGELES.

Eyes That Squint

Some people think it is a habit, but it is usual that the eyes need attention. School children especially should have their eyes treated as soon as this is noticed. Examination free.

Demonstration Toilet P...

Hundreds are on main aisle.

MME. ...

This is the very vince you. Give

Mme. De Garmo's Fat—Removes perfumes ... coward ...

Combined Sale Features Usher In Wonderful Value



Great February Silk Sale

Nearly 10,000 Yds. involved—Black & Colored

Such a remarkable list of bargains coming week, beginning Monday, good news. You must watch the about the important attractions.

WONDERFUL SILK SALE.
YEAR'S GREATEST $1 WAIST SALE
COLOSSAL DE LUXE BOOK SALE
SALE STAPLE GINGHAMS
WRECK SALE NECKWEAR
FEBRUARY SALE OF
SEMI-ANNUAL SALE OF
MOST IMPORTANT

And so on through the list. It is to be department managers, presenting a vast ered from the markets of thecountry, awake methods that all in all will present ling. New features will come forward of the opportunity.

Months of concentrated efforts are centered in this three-days' silk sale, beginning Monday. Surplus lots from manufacturers, spot cash concessions, combined with broken lines of our own regular stock, resulting in the most remarkable list of silk bargains that it has been our good fortune to herald in months and months. Note the prices carefully, the savings are just exactly as we state them to be. Every price is a bargain and there are thousands and thousands of yards involved. Black silks, wide silks and narrow silks, plain silks and rough silks. Go where you will, you will not approach the opportunity.

59c to $1.00 Silks

Here you have the opportunity of buying 19 and 21-inch taffeta, messalines, peau de cygnes, etc., including the popular black and white checks, as well as brocades, pompadours, fancies, etc. Nearly all the new and staple shades.

Silks that are worth in the regular way from 75c to $1, although some were recently reduced from 75c to 59c. Broken lines, that's the reason.

Sale price, yard 49c

46-In. Costume Chiffon

Where have you heard of such remarkable news; offering the material that women like best for party gowns and ball dresses, and in the evening shades, too. Note the width, 46 inches. Just about 500 yards—wish it were 5000. Choice of pink, reseda, brown, old rose, gray, wisteria, ciel, champagne, tan, Alice, and copenhagen. New—just arrived. Come early for this. Yard..... 48c

New Satin Foulards

32 inches wide, also 24-inch striped pongees, 19-inch fancy taffetas and messalines, the most of these have just arrived, fresh from the New York market. Bought far below their actual worth. Beautiful for full dresses and waists. Nearly every shade you can think of, including reseda, tobacco, tan, old rose, wisteria, myrtle, electric, canary, Alice, brown, navy, etc. Yard..... 59c

26-Inch Fancy Messalines

And taffeta silks, a bright new purchase that we feature for the first time Monday. Silks that would ordinarily cost you $1 to $1.25. Bought under value we are able to name the remarkable price of 75c

Choice of plaids, pin stripes, jacquard effects and satin stripes. You must see these to appreciate the bargain.

Rough Pongee.

You know rough silks are very popular and here is a rough pongee that looks like the all silk pongee, choice of navy, taupe, copenhagen, lilac, brown, light blue, natural, wisteria and raspberry. Bargain price, yard 29c

85c to $1.25 Black Silks

Branded lines that are well known, taken from regular stock, embracing such values as—

22-inch Haskel taffeta, 19 to 20-inch Bonnet taffeta, 22-inch Helvetia taffeta, 20-inch Swiss bonnet, louisine taffeta.

These silks are marked 85c, 98c, $1 and $1.25 and they are the best known makes. In this sale beginning Monday, yard..... 69c

Seconds of Silk Gloves 39c

An important purchase—2-clasp silk gloves. Seconds of a very much better quality. You'll wonder where the defects are. Choice of black, white, pink, gray, navy and light blue. Sizes 5½ to 7½. Double tipped fingers. Understand these are the manufacturers' seconds.

20-In. Oriental Jap Silk 21c

Choice of all colors as well as black and white. Reduced for this sale, yard 21c.

Bengaline Silks.

These are the 13-inch corded silk that you often see selling at 45c. All the leading and staple shades including cream, light, blue, Alice, pink, yellow, lilac, old rose, tan, gray, etc. At this price they will create a sensation, yard 29c

35 In. Black Taffeta.

Beautiful lustrous silk, 35 inches wide, suitable for dresses and waists. A material that is worth a great deal more in the regular way. Came to us under market value and in this three days' sale we offer it at the bargain price of, yard 69c

It's a silk that will wear and give service. Can you afford to overlook this opportunity?

New 26-Inch Messaline

Such a soft beautiful silk in plain colors including navy, ciel, wisteria, ivory, old rose, copenhagen, brown, ashes of roses, mode, reseda, silver and pink. We've had silks like these that were sold at $1, bought under value we offer them for, yd..... 69c

Monday Drug

Values from the Drug section that is ... at dependable prices.

HAIR BRUSHES 25c—Wonderful lot to choose from. Not regular 25c brushes but the kind that usually bring 35c to 50c each. While the quantity lasts each 25c.

CLOTHES BRUSHES 5c—Have you heard tell of such a bargain before? Clothes brushes at 5c. Really it's ridiculous. Aisle 6 for these.

LARGE BOTTLE PEROXIDE 20c—This is the pound size, standard quality, U. S. P.

WARNER'S SODIUM PHOSPHATE 20c—This is the 35c bottle effervescent. Also Warner's effervescent Citrate Magnesia.

MALVINA CREAM 29c.
DR. CHARLES FLESH FOOD 39c.
25c VIOLET AMMONIA 19c.
25c DICKINSON WITCH HAZEL 19c.
25c PKG. NAIL SHINE 19c.
SYRUP SARSAPARILLA COMPOUND 49c—This is the manufacturer's $1 size, and this is the time for a good blood purifier. Special Monday 49c.



Southern C... Box Stationery

Here's a large ... stationery that w... who was overstock... of good paper with ... on each sheet and ... This special box ... sale we offer it at ... for "Back East" ...

Ginghams

Here's a sale of staple ginghams, a bargain offering that is just as important as selling sugar under the market. And with the present high cost of living, when staple commodities are offered far below the regular, it is an opportunity you should embrace. We have thousands upon thousands of yards. We buy in great quantities, that's why we can offer bargains of this character.

Half Silk Ginghams 25c
These are the kind that have been thoroughly washed with soap and water before leaving the factory. Solid colors of pink, blue, gray and oxblood. In this sale, yard 25c.

Apron Gingham Short Lengths 3¾c
Apron checked ginghams in a large variety of checks. Short but desirable lengths, practical for aprons. 3rd floor, yard 3¾c.

Dress Ginghams Good Styles 6¼c
Here's a good quality of dress gingham in a firm weave, priced for this sale at yard 6¼c.

Dress Ginghams Fancy Weaves 5c
Good firm quality of dress ginghams, choice of stripes, checks and plaids. 3rd floor, yard 5c.

Dress Ginghams 12-Yard Limit 2½c
Whoever heard of such a price for dress ginghams? Just one case, pink and white checks and plaids. No phone or mail orders. Limit 12 yards to a customer, yard 2½c.

Imported Zephyr Dress Ginghams 25c
A beautiful assortment of these, not the usual 25c grade, but the clean-up from an importer of lines that usually sell at 25c and 50c yd. 25c.

Apron Gingham Extra Quality 7c
Excellent quality of apron checked ginghams, full range of checks and colors, a grade that usually sells at 8 1-3c. This sale, 3rd floor, yard 7c.

Shimmer Silk Dress Gingham 19c
This is the genuine shimmer silk dress gingham, part silk; you've probably paid 35c for it. Fancy plaid patterns. This sale, 3rd floor, yard 19c.

Apron Gingham Capitol Brand 5c
100 pieces of "Capitol" apron checked gingham in a variety of broken plaids and checks. Blue and white, green and white, brown and white and red and white. Yard 5c.

Mercerized Gingham Usually 25c Yard... 15c
These are in solid colors of light blue, dark blue, gray and tan, sold in the regular way at 25c. Bought as seconds, but we think the manufacturer is over particular.

Red Seal Dress Ginghams.... 10c
Lengths are from 10 to 20 yards of these celebrated red seal ginghams. All the new patterns in plaids, stripes, checks, also plain colors. Yard, 10c.

Amoskeag Utility Dress Gingham.... 8⅓c
One of the prettiest dress ginghams on the market and these are the new 1910 designs. Choice of a large and varied stock of plain colors, checks, plaids and stripes. Sale price, 8 1-3c yard.

Fancy Ginghams Dress Styles..... 7½c
Neat patterns of dress ginghams, firm quality, the most important price for this sale beginning Monday, yard, 7½c.

Plain Colored Chambray Gingham 6¼c
Chambray ginghams in the solid colors of light blue, dark blue, pink, gray and brown. This sale, 3rd floor, yard 6 1-4c.

Wrecked!



Sale of Neckwear

A train wreck in which the Wells-Fargo Express Company had a number of cartons of women's neckwear damaged. The identity of the owner was lost and the boxes broken, although the neckwear itself wasn't damaged in the least. This, combined with a big lot of neckwear that was planned for a separate feature, makes possible our offering to you. Beautiful lace Dutch collars, fancy military dress collars, jabots and lawn and lace Dutch collars that are at the height of popularity. Embracing regular values all the way from the sale price up to $1.50. Come down early. There will be 125 dozen pieces represented in this sale, yet nevertheless we say early choosing will be best. Aisle 2.

25c **25c**

SOILED AND MUSSED 15c TO 25c HANDKERCHIEFS 10c

After carrying a clean handkerchief a day they wouldn't be soiled or mussed any more than these, and yet we're going to sell them at 10c Monday instead of their marked prices, 15c, 19c and 25c. Some have colored borders. Some with embroidered edges, or scalloped edges. Still others of plain linen with ¼-inch hem or all linen crossbar styles. Nearly 1000 in all to be sacrificed Monday at, each, 10c. Aisle 3.

Over 3000 Waists Involved in Year's Greatest

Extra Monday Linen Features

Here are bargain prices on linens and bed spreads that will prove more than ever the economy possibilities at the Broadway.

TABLE DAMASK 75c YARD—All linen quality, 2 yards wide, satin finish. Handsome patterns.

COTTON TABLE DAMASK 29c—Pure white, 66 inches wide, firm weave, assorted patterns.

$2.50 LINEN NAPKINS $1.75 DOZ.—20x20 inches, fine satin damask, large line of patterns.

12½c HUCK TOWELS 8 1-3c EA.—Hemmed, 19x40 inches, soft and absorbent. Colored borders.

7c HUCK TOWELS 5c EACH—15x27 inches, medium weight, hemmed ends, red borders.

$1.50 WHITE BED SPREADS $1.29 EACH—Large double bed size, soft finish, Marseilles patterns, square or cut corners, fringed all round.

$1 WHITE BED SPREADS 83c EA.—Double bed size, medium weight, hemmed, a variety of patterns. Third floor.

Demonstration Naiad Shields

Popular Music Now Selling 4 for 75c or, Each 19c

As stated in Friday night's paper we are offering the popular sheet music, published to sell at 50c; both vocal and instrumental for a limited period at 19c a copy or 4 for 75c. This includes the popular hits, such as Rings on her fingers, Keep your feet on the soft pedal, Chanuola Glide, Jungle Moon and By the light of the silvery moon.

Monday we open demonstration of the celebrated Naiad shields. It is the only shield that can be washed and ironed with satisfaction. Priced 20c to 49c pair. Aisle 4.

Notions

VELVET GRIP PAD HOSE SUPPORTERS 19c—In pink, blue, black and white.

MACHINE THREAD 3c SPOOL—Regularly 5c, black or white, almost every number.

BONE HAIR PINS 5c BOX—Shell or amber, 6 in box.

ELLIPTIC SHARPS 1c PAPER—Sizes 3 to 9 and 5 to 10.



Look at the Six Styles Illustrated. Spot Cash Did

Fast as fast express could bring them. 365 dozen ... shirt waists, the season's most becoming styles, ... ready to begin Monday, the most remarkable $1 ... year has brought forth.

Note the six illustrations. They'll give you ... idea of how pretty and dainty the waists are.

Then bear in mind that the assortment ... of other styles. Nearly 50 different styles embraced. ... result of a big purchase by our representative, who ... in the market. Took all the manufacturer had. ... believe, to continue this sale for three days.

Don't overlook the opportunity, for later on ... paying a great deal more for waists not nearly so ...

If we were only able to put the waists before ... you how cleverly they're made, the handsome style ... and the fine, soft materials that are represented. ... est of lawns and silk finish batiste. If you could ... profusion of lace and embroidery trimmings, you'd ... them in half dozen quantities.

There's a full range of sizes from 34 to 44. ... the window. Be convinced that $1 never went ... waist values. They're ranged conveniently ... sizes on tables in the department.

Wonderful Sale Suits and Dresses for Women $15

On page 11 of this paper in Part II. we give ... most remarkable $15 sale for women. The offering ... new spring suits and dresses, lines from 3 ... facturers, including among the lot the fine all wool ... It's to be one of the big features of this week's ...

Important Purchase 18 to 27 in. Embroideries

"Accept Broadway's offer exceptional, because we want more business with them." This is the telegram that released a big quantity of 18 to 27-inch embroideries that we might launch this big 25c sale Monday. Hundreds and hundreds of yards of beautiful swiss and cambric corset cover embroidery and flouncing. Elaborate patterns, carefully worked. The offering is exceptional. Can you afford to overlook it? Aisle 1.

25c Yd

Dress ...

Price opportunities for ... CAMBRIC LINING ... black.

SATEEN REMNANTS ... leather, worth 25 to ...

36-INCH LINING ... 2 to 6 yard lengths ...

$21.50 Genuine Velvet Rugs, 9x12 Size

FIRST BIG VALUE IN FEBRUARY SALE OF FLOOR COVERINGS

Monday we begin a February sale of rugs, matting, linoleum, as well as curtains and drapery materials. The headline above gives you the details of the first item. We want to call your attention to the fact that these are the genuine Velvet rugs, the same as some stores feature and call Wilton Velvets.

They're in the rich Oriental and medallion effects, smaller sizes correspondingly cut, this way.

$19.50 SIZE 9-3x10-6 RUGS $16.50
$13.50 SIZE 6x9 RUGS $10.00
$1.95 SIZE 27x54 RUGS $1.75

7-6x9-Ft. Seamless Brussels Rugs $7.75

Here's one of the crowning values of the sale. One-piece Brussel rugs, the well-known Alexander Smith's make, in the room size 7-6x9 feet, to be offered at the ridiculous price of $7.75. Take advantage of this price early as the lot may be exhausted.



Our 50c Printed Linoleum at.... 35c
Fine printed linoleum including the beautiful blue effects, regular 50c grade. Not cork linoleum, as some stores call it. In this sale, square yard, 35c.

60c Linen Warp Fine Matting..... 35c
Cut to nearly half its regular price. This beautiful double dyed linen warp matting. We recently reduced it from 60c to 50c, and now in this sale for a leader, buy it at yard, 35c.

25c & 35c Scrim From 8:30 to 10 6½
Regular 25c, 30c and 35c ... remnants, of course. ... white, cream and Arab... promptly at 8:30 until ... at 6½c yard, 3rd floor.

36-Inch Royaline Drapery Crepe 18c
Just what you require for that over drop or fancy curtain. This crepe would sell for 25c yard, but has been priced at 18c.

Imported Lace Curtains Go down in price to, pair $3.50
There are too many of these in stock. These fine high grade lace curtains. Here are cable nets, ... Irish point, scrim, point de Calais, Brussels and dainty novelties. In this February sale at $3.50 pair. Values are far out of the ordinary; you must see them to appreciate the bargain.

Curtain Nets Our Leader ... 25
We've been leading ... the selling of 25c ... Monday we offer ... white or Arab, 36 ... plain French ... wide, yard, 25c.

OUTING FLANNEL 3½c
Outing flannel in light grounds with attractive colored checks. Such a low price forbids us to sell over 15 yards to any one customer. No phone or mail orders, yard, 3½c.

8 1-3c OUTING FLANNEL 6c
This is a staple 8 1-3c line of good heavy outing flannel. It is desirably fleeced for night gowns and pajamas. A feature for Monday at, yard, 6c.

BLEACHED CANTON..... 4c
It almost seems impossible to sell this regular 7½c bleached canton flannel at 4c yard. We must limit 15 yards to a customer, at yard, 4c.

HEMSTITCHED PILLOW CASES 10c
These are in the staple 42x36-inch size. Made of serviceable muslin and hemstitched. Not over 6 to a customer. No phone orders. Each 10c.

ARCTIC SHEETS..... 35c
72x90 size, which means 2 yards wide and 2½ yards long, good quality bleached sheeting, 2-inch hem at top, finished center seam, each 35c.

Stock of Ford Smith & Little Co.'s Pictures—Still On.

Eyes That Squint

Some people think it is a habit, but it is usual that the eyes need attention. School children especially should have their eyes treated as soon as this is noticed. Examination free.

Demonstration of Toilet Preparations

Hundreds are daily ... main aisle. Now ... MME. DE ... This is the wrinkle ... vince you. Gives the ... Mme. De Garmo's Neverfail—Removes the ... perfluous flesh ... outward application.

ful Value

Such a remarkable list of bargain offerings ... coming week, beginning Monday, that ... good news. You must watch the ads ... about the important attractions. For example:

WONDERFUL SILK SALE.
YEAR'S GREATEST $1 WAIST SALE.
COLOSSAL DE LUXE BOOK SALE.
SALE STAPLE GINGHAMS.
WRECK SALE NECKWEAR.
FEBRUARY SALE RUGS.
SEMI-ANNUAL $5 SUIT
MOST IMPORTANT

And so on through the list. It is to be the ... department managers, presenting a vast collection ... ered from the markets of the country, through ... awake methods that all in all will present a week ... ing. New features will come forward from time ... of the opportunity.

Monday Drug Fe...

Values from the Drug section that is making a reputation ... at dependable prices.

HAIR BRUSHES 25c—Wonderful lot to choose from. Not regular 25c brushes but the kind that usually bring 25c to 50c each. While the quantity lasts each 25c.

CLOTHES BRUSHES 5c—Have you heard tell of such a bargain before? Clothes brushes at 5c. Really it's ridiculous. Aisle 6 for these.

LARGE BOTTLE PEROXIDE 20c—This is the pound size, standard quality, U. S. P.

WARNER'S SODIUM PHOSPHATE 20c—This is the 25c bottle effervescent. Also Warner's effervescent Citrate Magnesia.

MALVINA CREAM 25c.

DR. CHARLES FLESH FOOD 25c.

25c VIOLET AMMONIA 15c.

25c DICKINSON WITCH HAZEL 15c.

25c PKG. NAIL SHINE 15c.

SYRUP SARSAPARILLA COMPOUND 65c—This is the manufacturer's $1 size, and this is the time for a good blood purifier. Special Monday 65c.

Soa... 10c ... for 5... 25c BOX SOAP ... "Rosebud" ... 7 BARS ... Regular ... water. ... 5 CAKES ... —Buy ... BROADWAY ... WHITE ... Machine ... ROBINSON'S BATH ... We have ... this ... $1.00 ...

Southern California Box Stationery—...

Here's a large quantity ... stationery that we ... who was overstocked, ... of good paper with a ... on each sheet and 34 ... This special box has been ... sale we offer it at 25c ... for "Back East" ...

...ear's Greatest ...

...at the Six Styles Il...

...ted. Spot Cash Did It

...xpress could bring them. 365 dozen bright new ... the season's most becoming styles, are here ... in Monday, the most remarkable $1 sale that ... ought forth.

... six illustrations. They'll give you just a faint ... pretty and dainty the waists are.

...r in mind that the assortment includes dozens ... Nearly 50 different styles embraced. It's the ... big purchase by our representative, who is now ... t. Took all the manufacturer had. Enough, we ... ontinue this sale for three days.

...erlook the opportunity, for later on you'll be ... at deal more for waists not nearly so good.

...re only able to put the waists before you to show ... very they're made, the handsome style range, ... soft materials that are represented. The sheer ... and silk finish batiste. If you could see the ... lace and embroidery trimmings, you'd be buying ... dozen quantities.

... full range of sizes from 34 to 44. See them in ... Be convinced that $1 never went farther in ... They're ranged conveniently according to ... es in the department.

...erful Sale Suits ... $15
...resses for Women

... of this paper in Part II, we give details of a ...able $15 sale for women. The offering includes ... suits and dresses, lines from 3 different manu... ...luding among the lot the fine all wool serge suits ... of the big features of this week's selling.

...leries
...5c Yd

Dress L...

Price opportunities for these ... CAMBRIC LINING 4c—2 to ... black.

SATEEN REMNANTS 25c ... lengths, worth 30c to 50c ...

36-INCH LINING 10c—... 2 to 6 yard lengths; ...

9x12 Size ...



20c TABLE OIL CLOTH FROM 8:30 TO 10 A.M. 12½c

For the early morning hours, beginning at 8:30, until 10, we'll sell the 20c white or fancy table oil cloth, 1¼ yard width at 12½c yard.

25c & 35c Scrim From 8:30 to 10 6½c

Regular 25c, 30c and 35c plain scrim, remnants, of course. Choice of white, cream and Arab. Beginning promptly at 8:30 until 10, buy this at 6½c yard, 3rd floor.

50 Curtain Nets Our Leader.. 25c

We've been leading the city ... the selling of 35c curtain nets ... Monday we'll offer fancy ... white or Arab, 36 inches wide, ... plain plain French nets, 45 inches ... wide, yard, 25c.

69c—These are the genuine ... 8:30 to 10 a. m. at 39c.

Cloisonne Beauty Pins at 50c Ea.

Home Phone 10518.
Bullock's
Broadway at Seventh
During February, "Don't Merely Wear Gloves—Wear Perrin Gloves." Easter Next Month.

—and Dutch Collar pins 50c.
—Just two sparks from the great group of new Jewelry for spring.
—Pins and Brooches, Bracelets, Neckchains, Ornaments.
—Not cheap Jewelry, but attractive bits of gold, silver, lighted with gems—at more attractive prices.
—Buy Jewelry at Bullock's Monday.

Bullock's
Store Opens 8:30 A. M.
SUPREMA REGNAT QUALITAS
Store Closes 5:30 P. M.

Buy Yourself a "Free" Sewing Machine

Wayne Wardrobes "Clothes-Savers"
—You have had experience with moths—(who hasn't?)—and with dust, dirt, dampness.
—Wayne Wardrobes are Air Proof, Dust Proof, Damp Proof, Moth Proof.
—Cedared paper bags—Roomy, specially built. Different sizes.
—At Bullock's in Southern California—40c to $1.50.

Sunset Broadway 5120.
Bullock's
Broadway at Seventh
An Optical Specialist. Free Consultation and advice—Fourth floor Monday.

—and save yourself ever so much trouble and time and worry—
—The Free Sewing Machine runs easier and sews better.
—The Free doesn't get out of order.
—The Free costs less than any other high grade Machine.

...ry Day Great Express Packages New Suits Burst Their Bonds!

...oideries--the Wonders of the Year--Go Forward Monday $1 yd.

...dings included.
...re are narrow widths and bands and edgings.
... Madeira, Appenzal, Pompadour, Venise and Irish Crochet, Grecian, Van Dyke and ...loped effects.
... swiss, linon, mull and nainsook.
...deries that are regal in the magnificence of their patterns.
... with painstaking care and perfect art.

... for Waists, Costumes, Skirts, and Lingerie, hardly a yard but would cost us ... regular way than the $1.00 a yard we shall sell them for Monday—Many of them ... 6 times as much, and that is putting it within the bounds of strict conservatism.

... go—We've so much good news to tell ... and space is limited.

—If you never bought Embroideries at a sale before—don't fail to buy now—Be Early—Sale starts at 8:30 a.m. Monday.

Just Ginghams But—Such Ginghams

—New patterns—New beauty
—New variety
—These Dress Ginghams for 1910—lift Ginghams to a higher plane—Women are going to be delighted with them for—the New Frocks, and Dresses, and Children's Wear—
—It's hard to imagine them at 12½c yd. Yet that's the price, the variety is extensive.
—Then the new

Croxton Cloth at 15c
Stripes and Checks. A full line of plain colors—for women's and children's wear.

Hydegrade Galateas 18c
—the sturdiest cotton stuff for children's and women's wear.
—Exceptionally pretty patterns.

—to reveal more of Fashion's Master style work—Glorious new Suits, and Gowns and Frocks for Spring. Fresh, bright, beautiful—Fitting Costumes to be worn along with New Spring Hats in February, "the morning of the year" in Southern California—

A Display to Delight the Hearts of Women Monday

—Cloth Suits in clever Tailored styles, $19.50, $25.00, $29.50, $35.00, and more—Shepherd Checks, Black and Blue Serges—Mixtures—New Suits—Values that will be hard to equal at a later date.



Lingerie Frocks—Prettiest one-piece white embroidered dresses—rich, cool, comfortable style in rare variety.

Handsome Gowns of silk with lace yokes set in—ruffled and flounced and trimmed in new ways—beautiful expressions of dressmaking art.

Three-Piece Linen Dresses—Perhaps the most wonderful values that have arrived. Richly made. Perfectly tailored.

New Waists in elaborate variety of silk or lawn or lace—plain tailored or elaborate. Colors and white.

An Exhibit—authoritative and complete, and rarely attractive (from style and value view points) to every woman. To those who are eager to purchase and those who search for ideas, an equal welcome Monday.

Oh! How Pretty They Are! These New 1910 Bonnets

—and how becoming!—
—There never were Bonnets just like them before—never any quite so bewitching—They've turned the Millinery World quite topsy turvy—
—Women everywhere are wearing them and asking for them—
—Milliners everywhere are making them—
—But Bullock Millinery Artists have done more than make them—they have caught the spirit of the style—grasped Fashion's idea firmly, and **developed** it with wonderful results—
—The Bonnets that will be shown Monday are the most beautiful hats we have put forward in many a day
Don't miss seeing them and

All The Other Hats That Will Be Out For The First Time

Creations of the minute—Big Hats, Medium Hats, Small Hats—with many along the lines of the Dashing Aeroplane shape—in blue particularly. The Second Floor Millinery Salon is taking on its Easter beauty. Now is the time to buy your new Spring hat.



Special Values in Muslin Underwea...

—Gowns, Petticoats—to arouse unusual buying interest—2nd floor Monday.

Petticoats $1.00
10 styles—of fine soft cambric, 12 to 17-in. flounce, some with 2 and 3 rows of lace insertion.

Petticoats $1.25
8 new styles—Fine Cambric or muslin, some with deep hem, flounce—Others ric... with lace.

Gowns at $1.00
5 styles of splendid Cambric or muslin—lace or embroidery trimmed—unusual $1.00.

"It's Witchcraft!" Our Grandmothers Would Cry—"Cotton Turned Into Silk"

—And yet, they're grandmother's fault. All these beautiful new cottons that do look so wonderfully like silk. Supposing grandmother hadn't spun and woven so industriously, 50 and 100 years ago—where would the great textile science of today have been?
—"Not Witchcraft," but the Wonders of Grandmother's talent Developed and Modernized. Exhibited in

These New 1910 Cotton Stuffs To Be Shown By Thousands of Yards

—Monday. Silk-like Cottons and Dimities, White Goods, Voiles, Poplins, Linenes—the most beautiful stuffs for Waists and Frocks and Pretty Dresses we have ever seen.
—At prices that are added attractions.

First of All—Plaza Cloth at 25c Yd. a Feature Monday

—A beautiful Rough Weave, that looks like silk, and that will wear like Cotton ought to wear. A surprising line of new colorings. A really beautiful material at 25c yard.

Dress Poplin 200 Pieces at, yd..... 35c
—Fine Dress Poplin, a favorite Cotton for 1910—a great material for summer suits, 35c yard.

Ruffweve Silk Shantung at 35c
—a full line of splendid colors—a weave that resembles greatly Rough Pongee. A value at 25c.

Silk Bengaline Extraordinary at..... 50c
—and Silk Tussah, 50c.
—Two very different Silk-like weaves —Both of surpassing merit.

New Dimities Importations at..... 25c
—We can't imagine prettier, more effective stuffs for Frocks and Evening wear—25c yard.

New Linweave Like Linen at..... 35c
—A white material like linen and yet like softest Dimities and lawns in pattern. Great value, 25c.

White Madras A Feature at..... 35c
—a soft, silky cotton stuff—in a beautiful line of patterns. A wide range at 35c.

...Yourself in Admiration ...ese Broadcloths at $2.50

...ourselves—Wonder at them as we wondered—
...that border on the marvelous. Fine, smooth, regal ... weave by any means, but as heavy a cloth as you ... a third to half more—(Put it to the Comparison test) ... the daintiest soft toned evening shades, $2.50 a yard.

Sale of Silk Lining 35c yd.
—It's a famous silk. We can't mention the name, but don't miss sharing it at 35c yard.

Extraordinary Offering Completed Sofa Pillows $5.00

—such a ridiculously low price that to advertise them at less than cost only conveys a fraction of the importance of the opportunity.
—A truly Extraordinary Sale—including Elegant Silk worked Sample pillow tops—Many of them in the famous Grayona work—filled with pure silk Floss pillows. An opportunity of Opportunities—while they last Monday.

—Free Classes in Art Needlework every afternoon but Monday and Saturday—
—Free instruction in Stenciling—every day—4th floor.



Another Wonder Handbag Value $3.50
—Note the picture
—to start selling off with a whirl Monday.
—to start another little world of surprise rolling about in the midst of Handbag dealers—
—How can we sell them at $2.50?
—That would be telling.
—Bullock methods are out of the rut.
—Bullock Handbag values are unusual.
—And this is one of the best we have had.
—8x10-in. Real Goat Seal. Reinforced corners. Coin purse. Note the picture. $3.50.

"All Pongees--Oh! How Pretty They Are--And So Many"

—"How can they make one kind of silk up in so many different ways?"—
—It is wonderful—Pongees! Pongees! Pongees!—Hundreds and hundreds of yards of them—Ever so many. Different from any that were ever woven before. Crinkly, Corded, Diagonal, Coarse, and smooth Pongees—Pongees with the sturdiness of linen. Others delicate, twinkling merrily as though a Million Stars had been scattered through the weave—Natural Pongees and Colored Pongees—for Fashion has declared that

1910 Will be the Biggest Pongee Year

that ever was—and she has exerted every endeavor to win that result through increasing the glory of the Pongee Silks themselves.

Bullock's has planned to be Fashion's Silk representative in Los Angeles as never before—so the Pongees are here in irresistible variety—Irresistible values—

Look at this Vassar Pongee at 50c

—Just 840 yds. of it—in the prettiest colors—(Pink, light Blue, Lavender, Old Rose, Gunmetal, Dahlia, and Electric Blue) you can imagine how long it will last. A Rough Weave for smartest Suits and Dresses and Coats—In great demand—Unusual at 50c.

Nan Kantung Pongee 75c—a shimmering beauty in colors, black and natural, 27 in.
36 in. Pongee at 75c—a slightly rough effect—in King blue, light and dark, rose and other colors.
27 in. Pagoda Silk $1.25—a costume Pongee, that trembles on the edge of being basket weave.
27-in Pongee Serge $1.25—a rich diagonal—narrow and coarse twill effect.
27-in Pongee Motora $1.50—a crinkly straight twill Pongee in natural color. A rich weave.
36-in. Tussura at $1.75—a beautiful smooth, natural Pongee to win women at $1.75.
Cloth o' Gold at $1.75—loveliest of all Pongees. Pure silk, natural color, at $1.75.
Natural Pongee $2.00—35 and 36 in. Shantung Pongee.
Heavy Pongee $2.25—27 in., an exceptionally heavy silk.
54-in. Cloth o' Gold at $2.95—a fine heavy silk—a beautiful value, $2.95.

The Chippendale Krys-Tol Glass

—Royalty in the Kingdom of Glass as Chippendale is Royalty in the Kingdom of Furniture—
—An unusually clear crystal quality unites with a beautiful new Colonial shape to make superb value.



—Bottles, bowls, pitchers cruets, salt and olive dishes; a rare variety.
—And for purposes of introduction a limited lot of

This Clever Individual Salt Dish Free

—to all who cut out this ad and bring it to the 5th floor—while they last Monday.

...2 Ft. Body Brussels Rugs $20.00

Wilton Rugs Priced $25.00 — 9x12 Ft. Velvet Rugs Priced $15.95

9x12 ft. Brussels Rugs at $12.50
9x11-ft. Brussels Rugs at $8.95

Just Five of the Items

—we have gathered together for the greatest sale of Rugs this store has ever held
—We don't know a better way to emphasize the importance of the opportunity than to let the items speak for themselves—
—Think of 9x12 ft. Body Brussels Rugs at $20.00—Just 20 of them
—Extra quality, in beautiful Persian and Oriental designs—
—Think of Wilton Rugs 9x12 ft. at $25.00. You know how rare they are at less than $35.00. Splendid quality, rich colors and patterns.
—No need to dwell longer on the fact that in spite of the great rug sales for which the Fourth floor has become so widely known—there will be a new sales record going up Monday night. And many new customers will know the scope of this Rug Store.
—No need to go into details of the extraordinary work and efforts we have put forth in preparation for this event. The Values are important enough to arouse enthusiasm to the highest pitch. Read them over again. Buy Rugs Monday.

Then 9x12 Brussels Rugs at $12.50 and 9x11 ft. Brussels Rugs at $8.95
—Both items 'way under regular worth—
—And to cap the climax Sample Velvet Rugs at $15.95. Room size (9x12 ft.)—a fine close heavy pile. Great value at $15.95.



Monday the Day to Buy Good Towels

—Whether you want one or a dozen—
—The prices at which we are able to mark thousands of excellent towels are the result of advantageous purchases made months ago—in anticipation.

21x42 Linen Towels 25c ea.
—extra heavy and beautiful—Great values at 25c ea.
Hemmed Towels $1.35 doz.
—200 dozen—size 22x44—heavy towels—colored borders.
Turkish Towels $2.25 doz.
—heavy yarn—double twisted, bleached. Size 20x40 in.
18x36 Turkish Towels $1.35 doz.
—hemmed and bleached. 22x44 in. at 25c—19x38 in. at 18 2-3c.

YOUR CREDIT IS GOOD AT THE EASTERN



$19.75

We GIVE You Credit.

Dining Room Fu
Big Reductions.
charge for credit.
just a few of many gr

Specials

Extraordinary in Floor Covering

25c Japanese Mattings, Per Yard	15c
35c Assorted Mattings, Per Yard	22½c
75c Printed Linoleums, Per Square Yard	39c
$1.50 Inlaid Linoleums, Per Square Yard	$1.00
$21.00 Brussels Rugs, 9x12	$14.00
$30.00 Velvet Rugs, 9x12	$20.00
$35.00 Axminster Rugs, 9x12	$22.50
$37.50 Body Brussels Rugs	$27.50
$50.00 Wilton Rugs, 9x12	$37.50

ABOVE PRICES NET CASH

Very handsome couch—genuine leather upholstering. Diamond tufted, full size, roll head, quarter sawed oak frame. Can't be bought in any other store for less than $85. Our price for this week is $19.75.



$6.95

Child's crib, square effect, high drop sides, sanitary spring, worth a great deal more than we are asking for it. Extra special this week, $6.95.



$9.75

You can buy a $15 mattress fomor row at $9.75—imperial edge, genu ine felt, art tick. A splendid mattress bargain.

WE give YOU credit.



$5.65

Stickley mission rocker, four different designs, worth $10, now $5.65.

We GIVE You Credit.

620-626 SOUTH MAIN ST.

EASTERN OUTFITTING CO.

ADJOINING HUNTINGTON BUILDING

We GIVE You Credit

$2.75 DINING CHA
Dining Chair, mission design, square
$1.95.

$22.50 BUFFET—NO
Buffet in solid oak, large linen drawer,
for silver, French plate mirror, wood
special at $17.75.

$35.00 DAVENPORT BED
—A fine piece for the dining-room, ca
double bed with one motion. Has solid
golden, fumed or weathered oak finish.
of corduroy—to suit any color scheme.
Our price $29.75, worth $45.

$15.00 SOLID OAK TA
Fine oak table, square pedestal, weathe
a big special at $11.95.
Same in golden oak with claw feet
DINING ROOM CHA
Dining Chair, high back, round solid
special at $1.45.

N AND ABOUT THE UBLIC SCHOOLS



eorganization in all the schools was order during the week. It is no all matter to plan programmes, and the machinery started for all new ols, who must accustom themselves new conditions, and make acquaint- e with new teachers, and yet, in rly all the schools, by the latter t of the week, things were running smoothly as if no changes had oc- red. "Reorganization was never ore accomplished as quickly and h as little apparent effort, as this nester," said one of the Los Ange- High School teachers. "We are in rs here, at each end of the year," d Dr. Wilson, principal of Olive- et High School. "Pupils do not h to come here, as a rule, and it is comfort to us to know that they are te as reluctant to leave." This is e, without a doubt. The cramped arters, and meager equipment of Ol- street, is repugnant to pupils, but en they become acquainted with the chers, who seem to make an ca- ial effort to endear the pupils to m, and when it is realized that ev- facility is grasped and every pos- ility utilized, a different feeling is gendered, and pupils are really re- tant to leave, even for the better- ulipped schools. "We all feel," said principal, speaking for the teachers Olive-street High, "that we have a rticularly bright and active set of dents, this semester; and it is a nuine pleasure to us to know that y may remain with us, and go with to the new Manual Arts High hool." The new students of Olive eet show an especial interest in ath- ics, and while space is limited, it is used to advantage, and there is a rt of fascination in trying to trans- rm and to create something from ant material. There is also a kind good-fellowship in crowding into se quarters, which seems to draw ople close together in moral senses an one.

One of the amusements of the boys Olive street is running around the ck—which means a square and a lf of the steepest uphill in town. y one who walks slowly and breath- sly up this hill, will realize what is exercise of the Olive-street stu- nts means.

Olive-street High has about 475 pu- ls, principally from the grades; but me from Hollywood. A new require- ent at this school, which will help solve the problem, upon which the s Angeles Teachers' Association is ncentrating, is that each pupil shall ke at least one study with the class- om teacher with whom he is en- lled. This will enable that teacher keep more closely in touch with pu- , and to learn their requirements as a knowledge of the living conditions of the pupil may be obtained. In the grades, teachers and pupils are more like one family than it is possible to be, in the higher schools, where the large number of students and the fact that they recite to so many different teachers, makes this relation almost impossible. It is with a view of continuing to as great an extent as possible, the closer relation, which obtains in the grades, that the rule as to combining recitation and classroom under one teacher, has been made. "We mean, so far as possible," said Dr. Wilson, "to extend the personal relation between teacher and pupil, to every phase of the student's life, and to make the teacher also the home friend of the pupil. By following up and learning the causes of absence, which often means sickness, either to pupil or some member of his family, and by otherwise becoming better acquainted with the true conditions surrounding the pupils, we hope to do a needed sociological work."

A Lincoln Day programme was given at Olive street on Friday; in commemoration of the birthday (Saturday.) The programme opened with remarks by Mr. Lillard, who always has something good to say; there was a reading by Bertha Wardell, "Captain, Oh My Captain;" an address by Mrs. Gertrude Adams Fisher, "Lincoln at Gettysburg;" "America" and other patriotic songs, by the school. Miss Grant had charge of the programme.

Miss Grant teaches French and history, at Olive street, and always has a method of her own, for whatever she does. She has an original way of expressing herself; never says anything just as any one else would say it; and if she can transfuse this spirit into her teaching, it will be a greater blessing than any impressing of facts; for if there is anything that is needed in life it is originality. She has also an unfailing sense of humor, which is as salt to food. "It is my intention," said Miss Grant, "to arouse individual thought, in teaching history. I try to make pupils not merely learn the occurrences of history, but reason out the causes which led to these happenings."

Miss French, who teaches physical geography at Olive street, has a somewhat unique plan in putting the subject before her students. "I give them first, of course, the construction of the earth, its purely physical surface side of the study, and then follow this up by the chemistry and physics, which apply to the earth, and also the products of the earth. Of course, we study germs," she added, smilingly.

Teachers, principals and pupils of Olive street, are constantly planning and looking forward to the great new Manual Arts High School which will be their home at the opening of the next school year.

Enrollment at Los Angeles High School reached the number of 2941 during the week. And yet by Friday all seemed like old pupils of the school. So completely was the running machinery assembled, and so well fitted together, that one would not have known that new parts had been inserted—in the form of pupils from other schools, and even from outside the city school systems. It must not be forgotten that there is in Los Angeles a constant inpouring of pupils form all parts of the United States, yes, from all the world, and it is no small matter to create an homogeneous student body, from these dissimilar elements.

On Friday, a Lincoln period was given at Los Angeles High School; an excellent programme having been prepared by Dr. Edwards, Mr. McPherron ball emblems occurred, with fitting ceremonies.

Prof. McPherron is at the head of the department of mathematics of Los Angeles High school, and has had his full share in making possible the business career of the many high-school graduates who occupy prominent positions in the city, and elsewhere, for mathematics is at the foundation of all science and all successful business. "So important is this branch," said Prof. McPherron, "that we take it for granted, just as we do the air which we breathe, and I feel that an accurate knowledge of mathematics is as necessary to any successful career, in either business or science, as pure air is necessary to life." Continuing the professor said: "What we undertake to do here is, above all, to teach accuracy. We exact not only correct method, but correct results. It has come to be considered rather old-fashioned in some quarters, to demand that a student shall know not only how to work out a problem, but how to obtain an absolutely correct answer. I have had pupils say, "I did not get the answer exactly right, but I know how to do it," as though that were sufficient. My reply is apt to be: If you were in commercial work, of course, it would not matter whether your result were correct if you knew the method." While accuracy is essential in all work where figures are used, it is particularly so in connection with surveying and civil engineering, which studies are very popular with our students. This is illustrated in tunnel work, where it is necessary to bring the work through from both ends, with such precision that they exactly meet. I preach to my pupils that all mathematical work should be as accurate as that work must be." Prof. McPherron believes that accurate work in figures acts, not only as a discipline to the mind, but that by this means, honesty of character is instilled. He makes a fine distinction, too, between work which is not honest, and that which is dishonest; accuracy, not only in method, but in result, he calls honest work. Referring to the comparative progress of girls and boys, he said that girls were, as a rule, quicker at figures than boys, as they seem to have an intuitive faculty which assists in this. Girls, who continue into the higher branches of mathematicism, however, were apt to be exceedingly good, for the reason that their continuance in this line is purely a matter of choice. They do the work because they like it, and so do it well. "We sometimes feel, as teachers, that we pursue about the same methods, from year to year, but when a parent tells us that he is unable to assist his child in mathematics, because it is all done so differently than when he was educated, we realize that we, as well as those in other lines, progress." Prof. McPherron has taught his specialty in Los Angeles High School ever since the time when the Commercial High School was organized. This, as is well known, was the nucleus of the great Polytechnic High School.

Dr. David Starr Jordan gave a talk to the pupils of Los Angeles High School on Wednesday, his theme being the opportunities of today, as applied to young men.

The department of civics at Los Angeles High School, under Miss Anna Stewart, makes a practical study of the affairs of the city. "I find it difficult," said Miss Stewart, "to obtain in text-books, what we need in our work; and I wish to tell you that the newspapers are of great assistance to us. I have filed the Midwinter Times for reference upon a number of subjects which are interesting to us in through the newspapers, as it is reflected there, and there only.

A new division of this department was organized at the beginning of this year under the enthusiastic instruction of A. T. Merrill. The purpose is to study the industrial history and progress of our nation and of our especial locality, and the Coast, with a view to preparing boys for the College of Commerce at Berkeley; and for practical work along lines of large commercial enterprise. It is thought that a thorough understanding of conditions, industrial and commercial upon this side of the United States, will prepare for a better transaction of business not only here, but in connection with Oriental countries which are fast becoming our near neighbors, in business and commerce. The opportunity for such study seems to be appreciated by the pupils of the school.

At Polytechnic the enrollment is 1674 boys, 904 girls. About 200 have come from Olive street, and 102 from the grades. Much musical talent has come in with the new semester, and the teachers in the musical department are busy testing and placing those who wish to qualify for the chorus work. There are about 300 who wish to enter the chorus. A great treat was given the school through this department at assembly on Wednesday, when little Adelaide Goswell, the child pianist—aged 12—gave a recital before the school. The Girls' Glee Club presented the young lady with a pennant of the school, as a token of appreciation.

Miss Edith Jordan, daughter of President David Starr Jordan, is teacher of history at Polytechnic, and a very able teacher, too. She presents to her pupils, not the dry bones of history, by any means, but the living picture of the time under consideration. While she uses a text-book, it plays rather a minor part in her teaching. Archeology, art, architecture, travel, are quite as much a part of the teaching as are dates and occurrences. "I feel that in order to understand history, we must bring to life the people of the period studied, and in order to do this, we must be able to grasp the environment of these people. We can best do this by a study of the literature and art of their time. We must know, not only their political happenings, but something of their agriculture, their society, their commerce." Miss Jordan has been an intelligent traveler, and delights to illustrate her talks on history by some incident through which she joins the fact to the place. Last summer, when she was in England, the Budget, talk of which now fills the press, had just been introduced, so she heard much local talk regarding this subject; and has been able to bring it before her pupils as a very live issue. During a motor trip through Ireland she was able to see, at close range, this country, which has been an especial study of hers. "There is much hope for Ireland," she said, "and it comes, as I believe, from within Ireland herself, rather than from any outside influence. Ireland has opened her eyes to her own possibilities; she is waking up industrially and is making herself felt politically." Referring to the King, she said: "While he is undoubtedly paramount, socially, the King is of little consequence in the real affairs of England, and can have little effect upon the status of Ireland, politically." So impressive are Miss Jordan's talks upon her favorite subject, history—that "it is said—her pupils in using her words than the words of the text-book.

At Hollywood High School a debate was held Friday evening in contest for a debating cup, presented by the Hollywood Board of Trade. The occasion was in celebration of Lincoln's birthday.

The buildings of Hollywood High School are under way and are progressing rapidly.

The Principals' Club, at its last meeting, appointed a committee on professional work, Prof. Housh, chairman. This committee has formulated a list of books which they recommend for the course in reading by the club: 1, "How to Study, and, Teaching, How to Study," by F. M. McMurray; 2, "The Psychology and the Teacher," by Hugo Munsterburg of Harvard; 3, "Social Development and Education," by M. V. O'Shea of University of Wisconsin; 4, "Education for Efficiency," by Charles W. Eliot, ex-president of Harvard University.

The Los Angeles Teachers' Club is arranging to bring out from the East the well-known Shakesperean reader, Mr. Darrach. Tickets will be sold which will enable some outside the club to hear the great reader, and which will, incidentally, help to create a fuad for running expenses of the club. There are now about 600 members in the club. The nominating committee will be chosen on February 16, and election of officers will be held on April 5.

DR. CHARLES FLESH FOOD



THE GREAT BEAUTIFIER

This Dainty, Satisfying Toilet Luxury will Positively Beautify the Human Face and Form.

It is a sure remedy for Hollow Cheeks, a Scrawny Neck, Thin Shoulders and Arms as well as "Crow's Feet" about the eyes and lines around the mouth.

FOR DEVELOPING THE BUST

and to restore those shrunken through nursing or sickness, making them plump and rounding them into a beautiful contour, nothing equals this wonderful preparation.

ON SALE AT
OWL DRUG CO.
OUR SAMPLES ARE FREE
SEND NO MONEY.

Just send us your name and address plainly written and we will send you a small sample of our Flesh Food and of our exquisite Face Powder, together with our useful little book, "Art of Massage," which explains by illustrated lessons just how to care for your face and form.

DR. CHARLES CO.
752 Fulton St., Brooklyn, N. Y.

If You Only Knew

the quality of our work we would send 1000 customers this week. Hair dressing, hair work.

Try Us

Dande

EVERYBODY CAN HAVE BEAUTIFUL HAIR NOW, and they don't have to wait weeks and months for results either. You will notice marked improvement after the very first application.

Danderine is quickly and thoroughly absorbed by the scalp and the hair soon shows the effects of its wonderfully exhilarating and life-producing qualities. It is pleasant and easy to use—simply apply it to the scalp and hair once a day until the hair begins to grow, then two or three times a week till desired results are obtained.

A lady from California writes in substance as follows:

"I have been using your wonderful hair tonic for several months and at last I am now blessed with a wonderful suit of hair; the measures over 40 inches in length; the braid is over 8 inches around.

Another from New Jersey:

After using sixth bottle I am happy to say that I have as nice a head of hair as anyone in New Jersey.

This Great Hair-Growing Remedy can now be had at all druggists in three sizes, 25c, 50c and $1.00 per bottle.

Cut This Out

Free To show how quickly Danderine acts, we will send a large sample free by return mail to any one who sends this free coupon, to the Knowlton Danderine Co., Chicago, with their name and address and 10c in silver or stamps to pay postage.

B. Altm

HAVE NOW READY

SUMMER CATALO

WOMEN'S AND CHILDRE

A COPY WILL BE MAIL

Fifth Avenue, 34th



...ing Room Furni...
... Reductions. N...
...rge for credit. H...
...a few of many grea...

$2.75 DINING CHAIR ...

Dining Chair, mission design, square effect, ... $1.95.

$22.50 BUFFET—NOW ...

Buffet in solid oak, large linen drawer, one ... for silver, French plate mirror, wood handle ... special at $17.75.

$35.00 DAVENPORT BED CO...

—A fine piece for the dining-room, can be ... double bed with one motion. Has solid oak ... golden, fumed or weathered oak finish. Up... of corduroy—to suit any color scheme. Mad... Our price $29.75, worth $45.

$15.00 SOLID OAK TABL...

Fine oak table, square pedestal, weathered ... big special at $11.95.

Same in golden oak with claw feet at $...

DINING ROOM CHAIR ...

Dining Chair, high back, round solid seat, ... special at $1.45.

Dander...

EVERYBODY CAN HAVE BEAUTIFUL HAIR NOW, and they don't have to wait weeks and months for results either. You will notice marked improvement after the very first application.

Danderine is quickly and thoroughly absorbed by the scalp and the hair soon shows the effects of its wonderfully exhilarating and life-producing qualities. It is pleasant and easy to use—simply apply it to the scalp and hair once a day until the hair begins to grow, then two or three times a week till desired results are obtained.

A lady from California writes in substance as follows:

I have been using your wonderful hair tonic for several months and at last I am now blessed with a wonderful suit of hair that measures over 40 inches in length; the braid is over 8 inches around.

Another from New Jersey:

After using sixth bottle I am happy to say that I have as nice a head of hair as anyone in New Jersey.

This **Great Hair-Growing Remedy** can now be had at all druggists in three sizes, 25c, 50c and $1.00 per bottle.

Free To show how quickly Danderine acts, we will send a large sample free by return mail to anyone who sends this free coupon to the Knowlton Danderine Co., Chicago, with their name and address and 10c in silver or stamps to pay postage.

B. Altman & C...

HAVE NOW READY THEIR ...

SUMMER CATALOGUE ...

WOMEN'S AND CHILDREN'S ...

A COPY WILL BE MAILED UPON ...

Fifth Avenue, 34th and 35th ...

...over Laces 49c

...1.50, Per Yard

...d white allover laces; Orientals, Vals, ... plain and fancy effects. These run ... in width and are specially adapted for ... yoke and sleeves of dresses. This is ... York buyer picked up and we pass ... a price way below regular.

...ES 35c

...rtions and ... 12 yards to ... 35c.

...ACES 65c

...oft laces, ...rtions to ...y patterns. ...ds.

Maline Worth 25c for 10c

Maline in assorted colors; no black or white. Monday, 10c a yard instead of the regular price, 25c.

Embroideries Worth to 50c, 15c

Special lot good hand-loomed embroideries in swiss and nainsook.

...h, Shantung, Pongee $1

...s in our Silk Dept. The Tussorah, Shan... All pure silks, 27 inches wide, in the ... spring shades. Advance fashion notes ...ressive use of this class of material for ... dresses. Tussorah in the exquisite color... will please you immensely at $1.00

...h Pongee Silk $1.35

...Shepherd checks in the popular rough ...some for suits or dresses. An actual ...day, $1.35 a yard.

...59c

...d the weave ..., suits or ...y are blue ... wine and ...day 59c a yd.

65c Striped Mohair..... 50c

Gray, blue, brown, cream and black self stripe mohair; 38 in. wide; a splendid dust proof cloth. On sale Monday 50c yd

...n's Underwear

...SWISS RIBBED VESTS AT 10c

...e vests; Richelieu weave, low neck and no ...; all sizes; extra value at 10c.

...c JERSEY RIBBED PANTS AT 25c

...e white tights, tops have tape or band; umbrella ...crochet or torchon lace edge; all sizes; 35c ...lic.

...ion Suits

...ibbed union ... no sleeves, ... Medium ...ize 4, 5 and ...ches. Monday

Women's 35c Jersey Ribbed Vests at 25c

Women's medium weight Jersey vests—high neck and long or half sleeve—taped neck, all regular sizes and out-sizes. Values to 35c; choice Monday at 25c.

...t Hat Pins 5c

... Monday.....

...t pins, cut stones, in variety colorings; ...nd signet pins. Choice Monday, 5c.

...25 Back Combs 75c

...nset back combs, a good quality that ...$1.25. On sale Monday, 75c.

... Worth $3.50, Monday $2.00

...nd variety of colors. Seal and walrus grain ...overlapping frames. On sale Monday, $2.

...r Hair Barrettes 25c

...e in plain and carved hair barrettes. Not ...nse, but every one of these barrettes are ... with ordinary usage. Choice of the lot, 25c

...oods

...18c

...20c

...12½c

...25c

...35c

...$1.40

...$2.25

Notions

Specially Priced for Monday

Pillow Cords, good 10c quality, yard	5c
Colonial Hair Wavers, dozen on card for	3c
25c Silk Dress Shields, Nos. 2 and 3, light weight, pair	15c
Brass Thimbles, all sizes, 2 for	5c
Angora Braid, selling at per bolt	7c

Towels

At Special Monday Prices

HUCK TOWELS 5c 50c per Dozen

Huck towels 14x24, with hemmed ends and red borders.

Huck Towels 8 1-3c

Red bordered huck towels, 17x24 inches, hemmed ends; 8 1-3c each; 90c per dozen.

HUCK TOWELS 15c $1.65 Dozen

Plain white or colored border, 22x42 inches.

BATH TOWELS 20c $2.15 per Dozen

Extra large brown bath towels, 24x42, with fringed ends; 20c each; $2.15 per dozen.

Teas and Coffees Extra Trading Stamps

$3.50 worth of stamps with every 60c purchase of tea or coffee.

$5.00 worth of stamps with every pound of 75c tea. $7.00 worth of stamps with every pound of $1.00 tea.

Lane's

327-29 S. BROADWAY

Double S. & H. Stamps

With Every Purchase, 8:30 to 11 A. M. Monday

Distinctive Apparel for Spring

At Very Ordinary Prices



The Lane policy of smaller profits and more of them is nowhere more unmistakably shown than in our garment section. Prospective Suit buyers will realize this fact more than ever this Spring. For Monday we call your attention to the

New Spring Suits $18.00

Very neatly tailored—each with that well made look to it. The materials are fine serges in navy and black, invisible stripe. Coats are finished with Tuxedo collars with facings of black moire silk. Skirts are of the popular full pleated style.

Handsome Long Coats $20.00, $25.00 and $35.00

The very newest extra long light weight coats for immediate wear. They come in fine cream serge and novelty checks, fitted and semi-fitted effects, finished with roll collar, collar and cuffs on some of them being trimmed with buttons and contrasting colors.

Princess Silk Dresses, All Spring Styles, Just In, $18.00

Black and colored silk dresses in the Princess style. The skirts are full pleated, while the waists are very effectively embroidered in silk braids. A variety of pretty effects at $18.00.

Entirely New Accordion Pleated Princess Dress

Black, navy and gray silk, in accordian pleated effect. A novel and stylish garment; very moderately priced, at $27.50

LADIES' AND MISSES' SUITS $20.00

Fancy and plain cloth suits in the jaunty short jacket style. Well tailored and well lined. Skirts are in variety of full pleated styles.

New Wash Goods

Big, new assortment of the popular HIMALAYA CLOTH in all wanted shades. A permanent, highly mercerized finish, per yard 35c

35c Zibelin Poplins 25c

Every wanted shade; permanent mercerized finish; Monday, 25c yard.

Jap Kimono Crepes 18c

Big, new lot of dainty crepes in Jap and floral patterns; 18c yard.

10c and 12 1-2c Percales 7 1-2c

Percales, 32 inches wide, in variety light colors. Monday, 7½c yard.



$6500.00 Worth OF "Patrician Shoes"

To be sold within the next six days at prices that mean a great sacrifice for us and a great saving for you.

An entire shoe stock turned over to the Clearing House Shoe Co., with instructions to cut and slash prices, and to close out at once. Lane's store has become famous for great shoe values, but such prices as these have never been approached, even here. These are not cheap shoes, not defective shoes, not odds and ends. They are full, fine lines of quality footwear.

All Patrician Shoes Go at $2.95

Every size, every leather, every style. All new and all guaranteed, $3.50 and $4.00 values.

Lane's Leader Shoes Now.. $2.65

Too well known to need a description. New models in desirable styles that regularly sell for $3 and $3.50.

For $1.95 Women's Shoes and Oxfords

Also Pumps in Patent Colt, Calf, Kid and Suede. Smart patterns, that are worth $2.50 and $3.00.

J. R. LANE DRY GOODS CO.

Kid Gloves 75c

Several Broken Lines, Values to $2.25

Monday we place on sale several broken lines of fine kid gloves, also fine gloves that have been repaired; there are nearly all sizes and colors. On sale Monday, 75c pair.

Kayser Gloves, 16 Button Lengths, $1.00

The long gloves come into their own again this spring for evening and general wear. We have anticipated your needs and have a full line, including all the opera tints. Kayser gloves are always satisfactory. $1.00 pair.

$1.25 Bacmo Gloves $1.00

Well-known Bacmo street gloves in cape and mocha finish. P.K.M. and P.K. sewn. $1.25 gloves Monday at $1.00 per pair

50c Silk Lisle Hose 39c
3 Pairs for $1.10

Women's silk lisle hose in fast black and the tan and champagne shades. In the lot are also a number of lace, embroidered and fancy boot effects, 39c a pair; 3 pair for $1.10.

Misses' 35c Silk Lisle 25c

Misses' fine ribbed silk lisle hose with double knee, heel and toe. Come in black and tan; Monday 25c per pair.

Men's $2 Flannel Shirts $1.29

Men's excellent flannel shirts in both light and heavy weight, extra well made, both blue and gray. Monday $1.29

Men's $1.75 Outing Pajamas $1.39

Men's heavy outing flannel pajamas made with military collar, trimmed with silk frogs. Good assortment of neat patterns worth $1.75; special $1.39.

Men's $1.00 Outing Night Shirts 79c

Men's fine outing flannel night shirts; extra full cut and well made from heavy grade outing flannel; $1.00 value 79c.

Men's $1.00 Wool Underwear 79c

Men's fine wool shirts and drawers in light and heavy weight, slightly broken in sizes. Regular $1.00 grade, 79c.

Men's $1.25 Pongee Shirts.. 87c

Men's fine pongee shirts with soft collars attached. Come in white and pongee color; extra well made. Here is an opportunity to lay in summer supply at a big saving. On sale Monday 87c.

Men's 25c Cashmere Socks 19c

Men's fine cashmere sox, all sizes; natural gray color; an extra fine quality; 25c grade Monday 19c.

Men's 50c President Suspenders 39c
25c Rubber Collars 18c

Boys' 50c Golf Shirts.... 39c
Boys' 75c Golf Shirts.... 59c
A large assortment of patterns to choose from.

Dainty Undermuslins

There is such a difference in women's undermuslins and the prices asked for them that prospective purchasers often find it difficult to determine value from newspaper description.

We find that women who visit our undergarment section—who buy undermuslins by comparison with the offerings shown elsewhere are invariably pleased with the daintiness of style and attractiveness of our prices. Here are several worthy offerings in the popular.



COMBINATIONS—Drawer and Corset Cover.. 69c

Made of fine longcloth with tucked drawers and lace trimmed cover, on sale at 69c.

Brassiere Combination $1.50

All the advantages of the Brassiere for stout figures, coupled with the combination feature. Splendid values at $1.50; others at a little more.

Combinations $1.89

Fine longcloth drawer and cover made of allover embroidery. Very attractive, and attractively priced too, at $1.89.

$1.50 Combinations $1.15

Drawers and covers of dainty crossbar dimity, edged with embroidery and run with ribbon. Regular $1.50 values Monday at $1.15.

Princess Combinations

Of very fine materials and dainty lace and embroidery trimming, $2.25 to $2.75.

$3.00 Sanford's Axminster Rugs—Size 2¼ by 5 Feet $2.45

If you want rugs in the best Oriental patterns and color combinations, it will certainly pay you to see these. Sanford's Axminster is absolutely the best Axminster made. We will sell the $3.00 size Monday only, $2.45.

$4.50 Sanford's Axminster Rugs, size 3x6 feet $3.95

The finest and most closely woven Axminster made. Come in handsome Oriental designs. Always sold at $4.50 regular. Monday, $3.95.

¼ of a $22.50 Rug for $2.95

¼ section of a $22.50 Brussels rug used as drummer's samples. The full size would be 9x12 feet. These measure 4½x6 feet. Good for halls, dens and bedrooms, at $2.95.

$16.50 Brussels Rugs, size 9x12 feet $12.45

Extra special Monday, $16.50 large size Brussels rugs only $12.45.

$1.10 Log Cabin Rugs 85c

Old-fashioned hand-woven Log Cabin rag rugs in a new size, 3x3 feet; good assortment of color combinations. Worth $1.10. Monday, 85c.

2-Yard Matting Samples only .. 39c

Drummer's samples of high grade linen warped Japanese mattings, size one yard by two. Worth at least 60c. Monday, 39c.

Furs

A word to the wise is unnecessary. To others, THREE words should be sufficient.

"Store your furs."

Colburn's 744 S. BROADWAY

Finest Display of OSTRICH PLUMES and Feathers in Los Angeles. Prices that are not duplicated.

MARVEL MILLINERY

---

gave the reins a mighty tug and ran full tilt into the iron pillar.

There was a crash, the horses were thrown down and badly injured; the truck was overturned, and Mayer was pinned under it, with skull fractured, leg broken and body crushed.

* * *

President R. M. Russell of Westminster College, New Wilmington, Pa., recently received a check for $10,000 from a friend of the institution who stipulated that his name should not be used in connection with the gift. He stated that a part of this sum be used to furnish the library with completed sets of bound volumes of current magazines. Other friends of the college recently gave gifts of $... and $... respectively.

* * *

Judge John J. Crutchfield of Richmond, Va., has a sensible idea of the duties of the court. Moved by the pe... before him charged with having stolen a loaf of bread, which the youngster said he wanted to take to his mother, who was starving, the judge ordered a collection taken up in court for the boy and his mother. Passing around the hat, the bailiff obtained from those present in court the sum of $15, the judge having dropped in a crisp $5 note. The case against Ingram was dismissed.

* * *

Years ago Donald Kirk purchased a few acres of land in Oregon adjoining that owned by a hermit. His property did not turn out well, but his neighbor's did. Kirk sold him many favors, but finally drifted to California, where he has worked as a woodchopper. In the meantime the old miser died, and, having no living relatives, he deeded his property to Kirk, sending him the deed by letter. After following him around the country and lying in the dead letter office for a period, the deed finally reached Kirk last week at Stockton, a few minutes after he had remove a stump from a piece of land he was clearing.

* * *

Mrs. D. Willis James of New York recently came to the rescue of the old First Presbyterian Church at Fifth avenue and Twelfth street, by a gift of $180,000, thereby raising the needed endowment of the church to $200,000.

* * *

A gift of $50,000 to Cornell University by Andrew Carnegie is announced to be used for the enlargement of the laboratory for chemical research if 100 additional students can be enrolled. The steel king's only other gift to Cornell was during a typhoid epidemic in 1903, when he gave $140,000 for a filtration plant and student relief.

A Matter of Taste.

"You are unreasonable," declared the physician.

"Why so, doc?"

"You stuff yourself with forty kinds of rich grub, and then kick because

STREAKS OF WIT.

Cannot Feed at Both Places.

"You have had a great deal of sickness in your family."

"Yes," answered the cynic, with the hollow smile.

"It must be very discouraging."

"Oh, I don't know. It's getting to be almost as cheap to go to the drug store as to the grocery."—[Washington Star.

Two Against One.

Lady: Poor man! So you are just out of jail?

Tramp: Yes, mum. I was the victim of fortune-tellers back in ninety-nine.

Lady: Indeed?

Tramp: Yes, mum. The District Attorney told me where I'd been and what I'd ever done during my whole life, and the judge predicted where I would be for the next ten years.—[Detroit News.

out his will:) I vont to leaf each clerk five tousand pounds dot haf peen in my employ twenty years.

Lawyer: Why, that's too liberal, Mr. Kunkel.

Kunkel: Ah, dot's it. None of tem haf peen mit me ofer von year, und it makes a good free advertisement for my poys ven I'm dead, don'd it?—[Pearson's Weekly.

Where God and Mammon Meet.

"Have you ever noticed," asked the man with the rebellious eyebrows, "the likeness between the spiritual and business worlds?"

"I can't say that I have," replied the man with the monogram on his vest.

"Well, it is remarkable. Yesterday I heard a merchant and a minister both complaining that collections were poor."—[Chicago Post.

Free Delivery.

Customer: I want a two-penny tablet of soap.

Shopkeeper: Yes, sir. Would you like it scented or unscented?

OUR EACH-AND-ALL GROUP—Sunshine Society—With The Yo

THE PRESIDENT'S CHAT.

Joville Benefit for Mme. Canada. Loyal Member Defined"—What Are You Doing?

ar Girls: I know how busy you getting ready for the George Washon benefit entertainment, for I've id of the lovely decorations you preparing, of the artists who are ake the evening glad with music ong; of the old-time Virginia reel the lads and lasses who are less a hundred years old. You are ing with a vim and a zest that acterizes the Each and All spirit, ing so that you may help a little w to help herself and her three ren.

am sure she will appreciate your stance, which is so needed at the ent time. It is a great work to a mother for her children instead standing off watching the uneven gle and then later to find homes the children. Especially is the effworth while when the mother is ely struggling against odds to ide for her fatherless ones, when a little help at this time would e her in a position that would enher to pay her own expenses and the wolf from the door.

had hoped to tell you today that had half the amount raised, but I ot just yet, and there will still be ther $100 to gather from the generones.

ditune" tells me that we must have menced the fund in the wrong time he moon, or it would have been ed by this time. If she would only just when the right time would o ask for the finishing touches, I'd glad, for in reading Mme. Canada's r I am deeply impressed with the that we should make haste. Her or also writes me that he regrets ave her leave but realizes that e is no way for her to make a livthere and says he has known her ty years and none more worthy than

He expresses joy that she has d friends, when she so needs them. has been like a daughter to him his wife, he states. It is in the e touches of heart sorrow that we we are kin to one another. We ld feel we are not true to our ge of encouraging each other, if do not help our long-time memin her distress.

girlies, dear, and others who look this page for a note of courage, not each of you send what you spare toward this fund. We ought have it ready by the first of the nth.

veral new members have been comed lately into the Each and All ety. For the benefit of the new mbers and some of the former mems who have failed to learn the pure of our work—the key note of ch is our pledge—"to encourage h other," we will state, that the rk of encouragement is carried on ough various chapters as well as individuals. The Authors Chapter now arranged for an evening ting the fourth Saturday of each nth at Music Hall No. 232 S. Hill et, at which the chairman, Marrite Winnifred, will preside. These tings have many interesting feaes. Any girl under ninety years r be a member of this chapter, by essing a membership card of the ch and All Society.

For the girls who wish to make ry there is the mysterious Order of ogy Wugg." A chapter meeting is d once in three weeks. The duty of hostess on this occasion is to prea meal for all who come for the n of twenty-five cents! Talk about enuity; do any of the Each and All girls need a lecture on economical living. Laugh and grow fat! I have noticed the regular attendants at the meetings of the funny chapter are our bravest, youngest and jolliest workers, and yet some of them have silver threads in their tresses.

Our chairman of the Animal Aid Chapter, is ever ready to distribute literature, give talks to societies and schools on any subject connected with humane education. The health chapter has a number of members who are receiving priceless information through correspondence. The chapter for the Study of the Bible is getting ready to resume work again. The Exotic Study Chapter will soon be in evidence. The Domestic Science Chapter is ready for work through correspondence. The Emergency Chapter, to which all applications for assistance are sent, is one of the best aids to our society.

Any girl may join the Each and All Society by adopting our pledge. Send in your name, address and phone number, to the president, Each and All Society, care of the recording secretary, Mrs. L. Mitchell, No. 345 Clay street, Los Angeles. All contributions should be sent to Mrs. Emily Daniels, treasurer, address the envelope to the president above.

All members of the society are requested to send in Helpful letters for this department. Those who are regular contributors may send directly to the editor of the Each and All page. Other letters must be sent to the president.

If each of our members will do her best to encourage by a word of the Each and All Society she will never regret it, for we each build our own character by that which we give to society, not by that we receive. This work is just what each of us wishes it to be; what we give to it of time and talents for the encouragement of each member, we give gladly and lovingly. If you are a member of the Each and All Society, one of those who are starting "songs and not complainings," you do not need to be reminded of these beautiful truths, but, if, on the other side, you are reaping no particular benefit from your membership, stop and ask yourself if you are one who sits down and expects "your own to come" to you. What are you giving any way, for your membership? Are you encouraging any one? Are you writing letters for the page or interested in the chapter work? Are you a member of any chapter? Do you attend the "at homes" of the society? Do you tell the president what you could do to help along any live endeavor that would further the interests of our work? Our year is half gone and we have not accomplished all that we set out to do. Will you help now? Lovingly,

ARIEL.

Monthly Meeting.

A goodly number of members were present at the general meeting of Each and All Society held Wednesday afternoon in Mammoth Hall, with President Ariel in the chair. Reports from chairmen of the several chapters were read, and these were followed by a discussion of matters of interest pertaining to the work of the society.

It was announced at the meeting that a George Washington benefit performance, the proceeds of which will be devoted to the Mme. Canada fund, will be given Friday evening, February 18, at 8 p.m., in Symphony Hall. The evening's entertainment will close with an old time Virginia Reel, in which the audience will be invited to participate. Several well-known artists have volunteered their services for the benefit. The meeting closed with the "Penny March" and the recitation of mottoes and appropriate quotations.

Mrs. M. J. P. has become interested in the case of Mme. Canada, and sends a contribution toward the fund, she writes:

"Accept inclosed order as an offering to Mme. Canada fund. If it comes too late to join the other dollars for passage fare, it may be useful to her upon her arrival here. I am heart and soul with you in a purpose to keep together a good mother and her children. I hope the day is near when this brave sister with her little daughters may dwell among us, here in our beloved city. No doubt the little girls will have the same conclusions about our abiding place as did a little girl of my acquaintance who lived here a year. She was not anxious to leave Los Angeles, and I wanting to know a child's reason to wish to remain here asked her. With marked decision she replied—'Why I could live here forever, because I can play out of doors all the time.' This then was the greatest tribute a child could pay to Los Angeles.

"I am not a member of the Each and All Society, but have followed with interest its progress through its printed page in Sunday issues of The Times since its call into existence some four years ago in an eastern city, thus I hardly feel a stranger to you all. Its name, Each and All, attracted me, being so widely applicable in its meaning. You, me, thou, the universe, called to band together into a unit of helpfulness to better answer the question of long ago of 'where is thy brother?' than it was answered by, 'am I my brother's keeper?'"

EACH AND ALL MOTTO.

Golden thoughts, golden deeds. Rid life's garden of its weeds.

OUR PLEDGE.

"To make one another happy, to lighten one another's burdens, to share one another's cares, to be lifters, not leaners, to make the world a little sweeter place to live in, to be mutual encouragers, never discouragers of any one, to start songs, not complainings, and to do every day something beautiful, some kindness which will cheer and strengthen another."

ABOUT SONG-WRITING.

Advice to Each and All Girls by One Who Has Had Success as a Writer of Songs.

In the introductory remarks to a series of lessons on song writing, which is being prepared for the Each and All writer girls of the Saturday Evening Chapter, Mrs. Sarah Haggard Payne, the author of a score of published songs, who is writing these lessons, gives the following words of advice and inspiration to aspiring song writers, as well as a few words of admonition, which are reproduced on the Each and All page in the hope that a wide interest in song writing may be aroused among the literary members of the society. Mrs. Payne writes:

"To begin, we will quote Davy Crockett: 'Be sure you're right and then go ahead.' Composers are born. Ask your Creator to let you know yourself, and if He tells you that you are a song writer do your best to perfect yourself.

"Not all singers are composers. Many singers delude themselves in thinking that they can compose songs. It is sinful for parents to encourage children to follow music as a vocation if they have not a God-given gift for it. They listen to the flattery of their friends, and lo, a ruined life. Woe unto the ones who try to travel the road of song writing, who do not belong there. To them it will be full of thorns and tears, and finally they will fail, broken-hearted. A rose is made to be a rose; to try to change it to another flower would mean disaster. It is easy for a rose to grow to perfection, but it is impossible for it to grow into a lily. If this word prevent any from making a sad mistake, it is well.

"Song writing is a beautiful journey to those who belong to that road. If we can start any true artist on his way, we shall be glad. Born composers will find thorns and tears along the road, but they will ride over them. The sharpest thorn they will encounter will be jealousy, but this need not trouble them. It is a sure sign of real genius. Many will condemn a writer's songs who cannot sing a song, much less compose one. Ignore such.

"Many who discourage one are geniuses who are Christless. They keep company with the green-eyed demon, Jealousy. If one takes one's songs to these and asks their judgment, merit will not count with them if they see a hope of discouraging one, for it means their keeping ahead in the race.

"One of these fine critics will coldly request you to sing your songs, and you sit down to the instrument with your heart chilled by their manner, and try to sing. Rising, when through, you struggle to look brave. They open the door with a cruel look of 'Next.' You swallow your fright and gasp, 'How did you like them? Will they do?'

"They answer, 'Our time is limited for such things.'

"You whisper, 'Oh, please tell us.'

"'Oh, they will do for amateurs. No tone. No finish. You need instruction. Have you ever studied harmony?'

"The last critic that inquired of us the name of our instructor in harmony, heard this: 'My first and best teacher, madam, is the creator of all harmony—God.'

"She gasped, 'Well.'

"We knew we had a right to travel on this road, so turned neither to the left or right. We saw the vision.

"Though you think the approval of critics determine your success, you do yourself an injustice to go to them. Truth, greatness, will rise in spite of downfalls.

"We, who have gone through the mill, say: 'Fear not. They are only big scarecrows, and perfectly harmless ones—these critics. Can other roses hinder any rose from being a rose. We have not gone far on this enchanted road, but still we have composed, published and sold many songs, and of the many discouragements which we have encountered, we say, they are merely ghostly shadows.

"Get good teachers to train you, but do not ask them to tell you if you are a genius—ask God that question. If you are a genius in this line, discouragements will prove stimulants to push you on. If you have seen the vision of your song, nothing can discourage you. If you doubt the vision, ask Fanny Crosby, and others. The blind are truly visionary."

"We stood and looked at the sun setting in the ocean one day, and it made a golden path across the waters, and we exclaimed, 'A golden road to a golden prize.' This is the pathway of music.

"Yet, all roads leading the soul upward are golden roads. They may not show the golden gleam, nevertheless the gold is there, so one should be satisfied whatever may be the road on which life has placed one to travel.

"Music is a silver boat with oars studded with diamonds, fringed with sunbeams. The pearl oars keep time to the joy within the soul. Gladly one submits to the will of the boat as it bounds over the waves or rocks one to sleep in its arms. Whether it brings laughter or tears, one is satisfied. On and on one sails up this golden path, fanned by the breezes of hope. Sometimes the boat is tossed by storms, but no matter—the golden prize is ahead. On and on, until one hears the white-winged angels singing one's glad songs as they welcome one home to the life that is an eternal and infinite song.

"Rock away, rock away,
In my silver boat;
Be it sunshine, be it shade,
Let it toss or float;
Still my heart, in joyous rhyme,
Beats to heaven's mystic time,
Golden every note.
Rock away,
Rock away."

SUNSHINE SOCIETY.

Echo from the February Meeting of Los Angeles Branch—A Sunshine Scholarship Endowed.

State headquarters with the president of the Los Angeles branch, and the State organizer, Mrs. William Wallace McLeod, No. 403 South Garfield avenue, Alhambra. Los Angeles headquarters for donations, with Mrs. H. B. McKinney, No. 2263 Budlong avenue. Monthly meetings on the first Thursday at 2:30 p.m., with Mrs. Grace Goldbreien, No. 448 Westlake avenue. Motto:

"Have you had a kindness shown?
Pass it on!
'Twas not given for you alone—
Pass it on!
Let it travel down the years,
Let it wipe another's tears,
'Til in heaven the deed appears,
Pass it on!"

The last meeting of the Los Angeles branch of the International Sunshine Society was a very important one, as several fine things were accomplished, and reports of the chairmen of committees were most encouraging.

The Year Book chairman, Miss Jessie M. Flint, turned in to the treasurer, $525 from the sale of the Sunshine Year Book. She reported that the new edition of 10,000 was being rushed by the printers, as hundreds of orders are on file from the bookstores, whose proprietors have been most kind in helping the sale of the little books. It is hoped that the Easter sale of the books will equal the Christmas sale.

The chairman of the Investigating Committee reported that thirty-two cases had been investigated since December 2, and of these, twenty-one had been given the aid required, while the others had been turned over to charitable organizations of the city, under whose jurisdiction they properly came; as "Sunshine" means to do the work that no other society is doing. The society voted $20 to a deserving widow with three little children, two of whom have been very ill for weeks, with pneumonia. The money went for her house rent for two months.

The Visiting Committee's chairman gave a full report, showing that the "good cheer" calls have been faithfully made.

The chairman of the Maternity Home Sunshine Room, gave an excellent report of the work. Material for night gowns was purchased and turned over to the new chairman of the Sewing Committee, Mrs. Meyner, whose committee composed of the following ladies, will make it up: Mmes. G. H. MacGinnis, Emma Gillingham, E. B. Crowder, Crooker, E. M. Deardorff, Ida B. Preston, E. F. Tucker, Thomas Pascoe, B. Fry, Wilson, Burdick, E. L. Eno, Pickner, Reed, Moselle, A. E. Wallace Leonard, Edwin MacGinnis, and Misses Virginia Johns and W. Auld.

The chairman of the Wheel-chair Committee reported the purchase of five new wheel-chairs, and after hearing of the needs of the "shut-ins," the branch voted her money to buy another chair, making twenty-nine, owned by the Los Angeles branch. Three baby carriages are also on hand, to be loaned to mothers needing them. An offer of baby clothes from the "Bona Fide Club" was gratefully accepted.

Mrs. Florence Collins Porter, had written the Sunshine Society two letters in regard to a Sunshine scholarship in the McKinley Boys' Home. After discussion, it was moved, seconded and carried that the Los Angeles branch endow such a scholarship, to be paid for quarterly, and the treasurer was instructed to send a check to Mrs. Porter in payment of the first quarter. This was very satisfactory to the many Sunshiners who are especially interested in little children. To brighten the lives of children means to give strength and courage to the men and women of the future.

The executive board meeting of the Los Angeles branch, will meet hereafter on the third Wednesday morning of each month, instead of the third Friday, with Mrs. James Fox, No. 2201 La Salle. Members will please bear in mind the change of date.

The chairman of the Hospitality Committee, Mrs. G. M. MacGinnis, assisted by her committee and Miss Elsie Lewis, gave two delightful White parties Thursday evening and Friday afternoon of last week, at the Hotel Trenton. Between games, Sunshine matters were discussed and some new members gained for the work. The treasury was also enriched.

The "Sunshine Glee Club," composed of members of the Golden Poppy branch, and the Alhambra Happiness Branch, met for practice yesterday afternoon at the home of the director, Mrs. Cleone D. Bergren, No. 417 South First street, Alhambra. The Flower and Visiting committee of the two branches have been doing excellent work, the past two weeks. Many kindnesses have been shown the stranger, the sick, and the "shut-in."

A letter from Gardena has been received by the organizer, asking aid in the forming a Sunshine branch among the young girls of the Sunday-school class there. Such letters are most encouraging for Sunshine work among the young, means "Sunshine" all along life's highway, for the habit of love and helpfulness once established, grows with the passing of the years, and sweetens all the experiences of life, not only for "Sunshiners," but for all with whom they come in contact. After all, it is so easy to smile and be helpful, if we only think of the need of Sunshine.

"I know that love is never wasted,
Nor truth, nor the breath of a prayer,
And the thought that goes forth as a blessing,
Must live as a joy in the air."

The Placeless Girl.

Would it not be wise for mothers raising young daughters to place some responsibility upon them so that the girls would not be called—as the following article names them—"The Placeless Girl?" with nothing more serious to do than to fritter away their precious youth, and yet, as the writer says: She seems to be occupying a large amount of space and even more attention when she comes home in a bewhispered crowd from a football game between her school and a rival school. With flushed cheeks and laughing lips, she catches and holds the eyes of mothers, who pass and smile; of fathers, who inflate with pride at her prettiness; of old men who grow reminiscent, recalling other roses and other wind-tossed tresses, and of old women who look regretfully at what they have lost or revel tenderly in the young, gay life.

She is a bit noisy, a trifle pert, perhaps; yet she is young and fresh and happy. But is she not largely ocean in her value? Away down in the corner of her heart does she not realize that she has no definite place, no real responsibility in the social scheme? She knows her clothes are made for her by her mother or under her mother's direction; she knows that her presence in the kitchen is required only when the uninteresting dish-washing needs to be done. She realizes that at school she is accessory, rather than the essential interest; she remembers that the principal made a long speech day before yesterday about the duty of the whole school, particularly the girls, to attend the ball games and so encourage athletics. So she has come gladly, bringing her shrill young voice and several yards of ribbon to assist at the triumph. She has decorated a victory which was not particularly meanful to her, and if she stops to think she sees herself again just a side issue, a non-essential. Perhaps she has accepted the condition because it is so usual as not to be remarkable, and has satisfied herself partially with the so-called frivolous interests that girls of her age take up for very lack of something else to do.

It is not entirely her fault that she spends a lot of time dreaming about how large she can wear her hair ribbons without being ridiculous or how long she can induce her mother to make her next dress.

She has tried to learn to buy her

Babies and School Children—Striking Pictures and Points Here a

CHARLIE'S VALENTINE.

(SPECIALLY CONTRIBUTED TO THE TIMES.)

At one end of a crowded suburban ain headed for Los Angeles sat an kward boy of 17. He had light hair d clear blue eyes, which at the pres't moment were searching a small rd. Yes, there it was, "Mrs. James Wood, No. 1142 Western ave., Los ngeles," and turning the card over read, "Miss Mabel Hamell, No. 1904 Andrews Place." He slipped it ick into his pocket with a little gh, and a feeling of great satisfacon.

Charlie Wood was a very ordinary dividual, a citizen of a small town, zusa; he was on his way to his nt's, his uncle having been called t of town on an unexpected busiss trip, and, not wishing to leave wife alone, had sent for his phew.

It was with great anticipation that gazed out of the window, and as telegraph poles went whizzing , and the hazy, smoky city loomed in the distance, the blood rushed rough his veins, and a feeling that was really going to see a part of is great world made his head swim. hen, too, the thought that perhaps might see Mabel once more set his art thumping against his shirt bom, until it sounded to him like the at of a bass drum. Mabel was oldyes, but that didn't matter. She d her mother had spent two whole mmers in Agura. That was when were summer boarders at the Woods," and during that time Charlie d learned to know Mabel in a very timate way, and sometimes she sent im postals, beautiful views of the city ward which he was now going, nce she sent a letter. This was the ride of his life. It was placed in the ook of his Bible, and almost considered sacred.

Today was the thirteenth of February, and tomorrow would be St. alentine's Day. "Why not send her valentine?" But just at this critical oment the train stopped with a rk and the conductor called out Los Angeles."

Charlie came back to earth with a ounce, and before he realized it, he as being carried along with the hrong of people who all seemed to be in a mad rush—somewhere. It was in the air, and he, too, soon caught the ever, and was pushing and hurrying along with the rest.

He had once read in a magazine bout a boy who sent violets to his best girl" on Valentine's Day, and he idea appealed to him strongly. "Why not send Mabel violets tomorrow?" As he turned the corner in search of a florist's, a very attractive hop window drew his attention. He stopped a moment to look at the fascinating Japanese curios. There a little lace handkerchief caught his ye. "The very thing"—he would just lip that in with the violets; it would make his gift a little more substantial, he thought, so he stepped in and purchased it.

were the coveted violets. The shop was in the center of a large block, so he decided to cross, and was just half way over when the "honk, honk" of a large touring car sounded just behind him. It startled him so, that it was all he could do to scramble back to the curbing, and in his confusion his hat had fallen off and was sailing up the street. He tore after it, dodging motorcycles and autos, and finally rescued it, just as it was about to drop into a sewer. He was blushing to the roots of his hair, and it seemed to him that the eyes of the whole world were turned upon him. He placed his rather dilapidated looking hat firmly on his head, and started out once more. This time, he waited at the corner until the road was clear, and thus made a successful crossing.

As he entered the florist's, a charming girl came up to him. Her rosy cheeks and sparkling eyes so dazzled him that when she said, in a very bewitching manner, "Is there anything I can do for you, sir?" poor Charlie almost forgot what he wanted, but he managed to stammer out clumsily: "Do you—er keep—er violets, ma'am?" "Yes, I think so," and taking a large tray from the window, she laid them on the counter before him. "How many bunches would you like?" she asked, smiling up at him. "Well—er, I don't exactly know; how many do they usually get—it's for a Valentine, you see," he said, a little bashfully.

"Oh, six bunches would make a lovely box, and I'll put some maidenhair ferns in, too. Now, when do you want these sent—and the name and address, please," she said, taking out her order book. Charlie handed her the precious card and she wrote down, "To Mrs. James P. Wood, No. 1142 Western ave.," and then handed it back with a "Two dollars, please." Charlie had not expected it to be quite so much, but he brought forth from the depths of his pocket the even change, and lifting his hat, he left the store.

Once outside he pulled out the address, and with it came a little package, the handkerchief. Of course, he had forgotten it, as clear as a whistle. Back into the store he plunged, and in his haste, he just escaped knocking over a large palm which stood on a pedestal near the door, but fortunately for Charlie, the little sales girl rescued it, and turning to him said, in the same composed manner: "Did you forget something, sir?" Charlie, more confused than ever, handed her the package. "Can you put that in with those violets, please?" "Certainly, but aren't you going to leave any name?"

"Oh, no, she'll know who they're from," he hesitated, and besides, it's a valentine. Then, backing out of the door before she had time to answer him, he disappeared in the crowd and was soon on his way to No. 1142 Western avenue.

The next morning Charlie got up early, and after he had dressed, stepped out on the little porch adjoining the room which he occupied. He was wondering when Mabel would get the violets and what she would think, and most of all, wishing that he



Miriam Woodward. Ronald Woodward.

These Beautiful Children Will Represent Prominent Characters

In the fortcoming Passion Play. The little girl will play the part of the First Angel, while Ronald will have the character of Isaac.

breakfast. Charlie and his aunt were still seated at the breakfast table when the doorbell rang, and presently the maid placed a large lavender box in front of Mrs. Wood, who looked very much surprised. She carefully untied the box and lifted the cover; the sweet odor of the flowers scented the room. "Violets," she cried in dismay. "How perfectly lovely, and this beautiful handkerchief, too. Oh, you dear, sweet boy, it was just like you to think of your aunt, and it's Valentine's Day."

Poor Charlie's heart sank to the very soles of his shoes. What could he do but make the best of it. Then it all flashed across his mind. "That card. She had read the wrong side!"

KATHARINE G. CHICHESTER.
Age 14 years.

Roy: A man came in and said he wanted to squeeze some money out of you. Boss: What did you tell him?

BROTHER AND SISTER.

Miriam and Ronald Woodward, Who Will Take Part in the "Passion Play" Next Month.

Miriam Woodward of this city is really a very wonderful little girl. She is remarkable in appearance and disposition. Because of her great beauty she has been chosen to represent the first angel in the "Passion Play," which will be given at the Auditorium about the middle of next month.

Although Miriam is only a mite of a girl, who has just passed her twelfth birthday, she is a great student. She is of a very serious disposition and only the deep, serious things of life interest her. The little girl has made a careful study of the New Testament, and is now writing a play which will be a story of the life of Christ. Many people think Miriam bears a striking likeness to Hofmann's picture of the boy Christ, as He stood in the midst of the doctors teaching seven acts, the little girl says, and will portray all the great scenes in the life of the Master. She is anxious to play the leading part. As first angel Miriam will first appear as she delivers the prayer. She will next appear in the Garden of Paradise, then in the Garden of Olives, where she offers the chalice, at the sepulcher, and later at the Ascension.

Miriam says she is very much interested in Ibsen, her favorite of his plays being the "Doll's House." She is a great favorite with Nazimova, the noted actress who appeared here last year in the Ibsen plays. Mme. Nazimova was attracted to the little girl on the streets, and they became fast friends. Miriam was the guest of Madame on several occasions during her engagement here.

Miriam says that one of the reasons why she likes Ibsen is because the plays, she thinks, favor woman's suffrage. The little lady is really wise for her years, for she says she does not only want the privilege. They do not like to be told they cannot do this or that. She thinks they will not bother to vote at all when the right is once granted them, for she added: "I think it would be an awful bore to be obliged to vote," and this little lady is decidedly in favor of woman's suffrage.

Miriam has never been to school, of her studies having been pursued at home. She already speaks French and German, and plays the piano very well.

Ronald Woodward is the little seven-year-old brother of Miriam. He is a dear, delightful boy, a born comedian, none of the serious problems for Ronald; he is fairly bubbling over with merriment. He and his sister, although different in temperament, are very close friends. They plan their own games and stage little original plays of their own at home.

The two children will be remembered as having started a prayer campaign during the last Presidential election. They were on opposite sides of the fence. Miriam got all her friends to pray for her candidate and Ronald enlisted his friends to do the same. Ronald will also have a part in the "Passion Play." He will represent Isaac, who is offered in sacrifice. These clever children are the son and daughter of Prof. and Mrs. Sherman B. Woodward. Their father is in charge of the electrical engineering department at the University of Iowa, and Mrs. Woodward is wintering in the city at her home while here being at No. 40 West Forty-sixth street.

MOTHER COYOTE'S TALES.

Story of the Bows and Arrows—Why Coyotes Never Sleep While the Stars Shine.

BY MARGARET ADELAIDE WRIGHT.

In the beginning, said Mother Coyote, man and the animals all lived and talked together as one family. For most of the earth was water, but there was a round island in the middle where all but the fishes had their dwelling.

Owl and Gopher were the first to fall out.

The next to fall out were Coyote and Bear. Coyote, our very great grandfather, was the cleverest of all the animals. In those days he walked on four legs like a man, or on four, the same as animals, just as it pleased him. And he was the friend of man. He helped him and giving him wise advice when he needed it. But Bear, though he was big and strong, was very stupid. He made him angry when Coyote played him and laughed at him. So Bear would revenge himself by eating the manzanita berries Coyote had gathered for himself.

So it went with the others, one and all. Coyote was the only one who did not quarrel. He walked always on two feet, and had his own way and did what pleased him.

The Old Man Who Sits Always in the Chair of Stars looked down on the world, and was sad when he saw how these creatures were quarreling.

"What can I do?" he said to himself. "They are getting to hate each other more and more. Each one is against the first."

He leaned his head on his hand in thought. For a thousand years he sat there thinking, his

With The Your...

La Salle. Members will please bear in mind the change of date.

The chairman of the Hospitality Committee, Mrs. G. M. MacGinnis, assisted by her committee and Miss Kizzie Lewis, gave two delightful Whist parties Thursday evening and Friday afternoon of last week, at the Hotel Trenton. Between games, Sunshine matters were discussed and some new members gained for the work. The treasury was also enriched.

The "Sunshine Glee Club," composed of members of the Golden Poppy branch, and the Alhambra Happiness Branch, met for practice yesterday afternoon at the home of the director, Mrs. Cleone D. Bergren, No. 417 South First street, Alhambra. The Flower and Visiting committee of the two branches, have been doing excellent work, the past two weeks. Many kindnesses have been shown the stranger, the sick, and the "shut-in."

A letter from Gardena has been received by the organizer, asking aid in the forming a Sunshine branch among the young girls of the Sunday-school class there. Such letters are most encouraging for Sunshine work among the young, means "Sunshine" all along life's highway, for the habit of love and helpfulness once established, grows with the passing of the years, and sweetens all the experiences of life, not only for "Sunshiners," but for all with whom they come in contact. After all, it is so easy to smile and be helpful, if we only think of the need of Sunshine.

"I know that love is never wasted,
Nor truth, nor the breath of a prayer,
And the thought that goes forth as a blessing,
Must live as a joy in the air."

The Placeless Girl.

Would it not be wise for mothers raising young daughters to place some responsibility upon them so that the girls would not be called—as the following article names them—"The Placeless Girl?" with nothing more serious to do than to fritter away their precious youth, and yet, as the writer says: She seems to be occupying a large amount of space and even more attention when she comes home in a bedribboned crowd from a football game between her school and a rival school. With flushed cheeks and laughing lips, she catches and holds the eyes of mothers, who pass and smile; of fathers, who inflate with pride at her prettiness; of old men who grow reminiscent, recalling other roses and other wind-tossed tresses, and of old women who look regretfully at what they have lost or revel tenderly in the young, gay life.

She is a bit noisy, a trifle pert, perhaps; yet she is young and fresh and happy. But is she not largely scenic in her value? Away down in the corner of her heart does she not realize that she has no definite place, no real responsibility in the social scheme? She knows her clothes are made for her by her mother or under her mother's direction; she knows that her presence in the kitchen is required only when the uninteresting dish-washing needs to be done. She realizes that at school she is accessory, rather than to the essential interest; she remembers that the principal made a long speech day before yesterday about the duty of the whole school, particularly the girls, to attend the ball games and so encourage athletics. So she has come gladly, bringing her shrill young voice and several yards of ribbon to assist at the triumph. She has decorated a victory which was not particularly meaningful to her, and if she stops to think she sees herself again just a side issue, a non-essential. Perhaps she has accepted the condition because it is so usual as not to be remarkable, and has satisfied herself partially with the so-called frivolous interests that girls of her age take up for very lack of something else to do.

It is not entirely her fault that she spends a lot of time dreaming about how large she can wear her hair ribbons without being ridiculous or how long she can induce her mother to make her next dress.

She has tried to learn to buy her

...oints Here an...

only want the privilege. They do not like to be told they cannot do this or that. She thinks they will not bother to vote at all when the right is once granted them, for she added: "I think it would be an awful bore to be obliged to vote," and this little lady is decidedly in favor of woman's suffrage.

Miriam has never been to school, all of her studies having been pursued at home. She already speaks French and German, and plays the piano very well.

Ronald Woodward is the little seven-year-old brother of Miriam. He is a dear, delightful boy, a born comedian; none of the serious problems for Ronald; he is fairly bubbling over with merriment. He and his sister, although different in temperament, are very close friends. They plan their own games and stage little original plays of their own at home.

The two children will be remembered as having started a prayer campaign during the last Presidential election. They were on opposite sides of the fence. Miriam got all her friends to pray for her candidate and Ronald enlisted his friends to do the same. Ronald will also have a part in the "Passion Play." He will represent Isaac, who is offered in sacrifice. These clever children are the son and daughter of Prof. and Mrs. Sherman M. Woodward. Their father is in charge of the electrical engineering department at the University of Iowa. Mrs. Woodward is wintering in the city, her home while here being at No. 426 West Forty-sixth street.

MOTHER COYOTE'S TALES.

...tory of the Bows and Arrows—Why Coyotes Never Sleep While the Stars Shine.

BY MARGARET ADELAIDE WILSON.

In the beginning, said Mother Coyote, man and the animals all lived and talked together as one family. The most of the earth was water, but there was a round island in the middle, where all but the fishes had their dwelling.

Owl and Gopher were the first to fall out.

The next to fall out were Coyote and Bear. Coyote, our very great grandfather, was the cleverest of all the animals. In those days he walked on two legs like a man, or on four like the animals, just as it pleased him. And he was the friend of man, talking with him and giving him wise advice when he needed it. But Bear, though he was big and strong, was very stupid, and it made him angry when Coyote teased him and laughed at him. Then he would revenge himself by stealing the manzanita berries Coyote had gathered for himself.

So it went with the others, too. Man was the only one who did not quarrel. He walked always on two legs, went his own way and did what pleased him.

The Old Man Who Sits Above in the Chair of Stars looked down on the world, and was sad when he saw all these creatures were quarreling.

"What can I do?" he said to himself. "They are getting to hate each other more and more. Each one wants to be first."

He leaned his head on his hands and thought. For a thousand years he sat there thinking; his long white

...ip of Interesting People.

...OUTS.

...r, a wealthy ...banker of Amster... entertained by J. ... passing a few ... The only ob... ... Wolf toward ... agriculture. "It ... said Mr. Wolf, ... and climate, feels ... and winter sun. ... and we were sur... ... a place." While ... appeared on his ... time he was sit... ... large lounging ... ject of the nob... ... the tariff question. ... free trade, the ... nation," said he. ... freed from taxes, ... are rather large." ... of figures in ... and showed that ... who has an in... paying approxi... per cent. In ad... ... tax he showed ... personal prop... ... "Anything ... taxed is practic... ...ment of the lim... ...country and the ... the lands." The ... see that brought ... ...tentions. "Your ... unbelievable to ... in this country." ... after a short stay, ... noticeable that ... approximately as ... can obtain just ... as we can in this ... laborers receive ... but they are ... much, compara... ...ions. In the fu... ...some effect on the ... United States. It ... ...is compete with ... the simple reason ... to manufacture ... considerably less ... employed in this ... again come back ... ...ices still go down, ... in the throes of ... ...ers are not con... ...ditions will be great ... observations I can ... and Bus have ... the world in a ... have been away ... year and in that ... important places ... They will leave ... Francisco, going ...

...chasing agent for ... in the world, at ... been passing a ... a guest at the ... and the market ... to the topic in ... its annual trip ... rides and con... year's output ... concerns which ... Our factory ... purchasing agent ... Company, the ... in. The output ... running, but the ... right along. The ... uses to which ... ...ucts manufac... ...ased the demand ... in trimmings. ... leather is gre... ...ing population. ... is greater de... ...been very little ... advent of auto... ...prominent mem... ...of Columbus and ... the formation of ... ...ounds councils of ...

...is small an ar... ...can be made a ... J. Warner, ... and secre... ...ory Cane Com... ...can readily ... ...tory, president ... died 10 years ago ... to make canes ... hours. They ... profit. Finally ... ...money than the ... Edward Warner ... exclusively. ... was not long ... were hired. ... company is one of ... in the United ... ...is one of the best-... ...known circles in ... for head of the ... ...ional system, one ... ...chains of hotels ... America. Hayter ... ...owns the name. ... ...Hotel, has been ... ...with a num... ...Van Nuys. She ... ...ames as her hus... ...both she has been ... number of years. ... ...gives out that a ... by the Cana... ...Reed be... ...for a sojourn ... ...Europe. It is ... ...design the deco... ...This she has ... ...so ably as ... ...of a great num... ...the people ... ...different hotels. ... at the deco... ...is also the ... ...things furnish... ...hundreds of ...

...to greet a mag... ...which, accord... ...proprietor of El ... ...have been one of ... at the Hollen... ...Until this ... ...looked upon ... ...one which ... ...large centers ... ...visitor," he ... ...from the sun and sum... ...expected. ... ...to be ... ...the warm ... ...of two ... ...Our ho... ...the sea... ...probably re... ...instead of ...

DIPLOMAT AND AMERICAN HEIRESS BETROTHED.



F. Von Stumm.



Miss Constance Hoyt.

[SPECIAL CORRESPONDENCE OF THE TIMES.]

WASHINGTON, Feb. 1.—Another American hostess will be added to the diplomatic circle in Washington by the marriage of Miss Constance Hoyt, daughter of Henry M. Hoyt, counsellor of the Department of State, and Mrs. Hoyt, and F. von Stumm, third secretary of the German embassy. The engagement of Miss Hoyt and Mr. Von Stumm has just been announced. No date has been set for the wedding, but it probably will be in the spring.

Through the marriage of Miss Hoyt Mr. Von Stumm's family will welcome an American bride for the third time in as many generations. Mr. Von Stumm's mother was Miss Pauline von Hoffman of New York, who was known for her beauty, and his grandmother was a Miss Grimes of Staten Island. He has been attached to the German embassy staff several years and is one of the most popular young men in the corps. He rides with the Chevy Chase hunt.

Concerning Hon. John N. Garner of the Texas delegation, the El Paso Times says: "He is the only man in the House that can beat 'Uncle Joe' to a frazzle at poker and retain the old man's good will—which is going some, and then some more."

from Ham, but are descendants of a brother of Adam, reference to whom was omitted from the Bible account. In fact, he claims that Adam must have had at least four brothers.

Rev. William L. McEwen, pastor of the Third Presbyterian Church of Pittsburgh has been rewarded for refusing the presidency of a Kentucky college by having $3500 a year added to his salary, which is now $10,000, making him the highest paid minister in Western Pennsylvania.

John H. Jones, president of the Pittsburgh-Buffalo Company, has recently taken out a million dollar policy in favor of his company. In twenty years Mr. Jones has worked himself up from a day laborer in a coal mine to president of a large corporation.

T. Rice Smith of Jacksonville, Ill., has been in the employ of the Wabash railroad at that place since 1850, as operator and ticket seller. His wife also entered the employ of the company as operator and ticket seller in 1860. They have just retired from these positions and the former has been promoted to city passenger agent at that point.

Judge Alfred C. Coxe of Utica, N. Y., member of the United States Circuit Court of Appeals, has declined the position of presiding judge of the new Federal Customs Court offered him by President Taft. He will continue as a member of the Circuit Court of Appeals.

Artist Gutson Borglum of New York is putting the finishing touches to a marble statue representing woman as the real Atlas, who supports the world. Borglum presents the tense and nervous form of a woman clasping with both arms a great globe, which rests on her shoulder, presses roughly upon one side of her head and strains every muscle under its weight. The statue is nearly life size.

David S. Beach of Bridgeport, Ct., has suggested to the Common Council of that city that the municipality place a policy of $2,000,000 or $3,000,000 on his life, the same to be used on his death for the payment of the city's indebtedness. He stipulates in return that the city erect to his memory a monument with a suitable inscription acclaiming him the originator of municipal life insurance.

EDUCATORS, SCIENTISTS.

DR. KARL KUMM of Germany has just accomplished a remarkable missionary journey across Africa, traveling over a thousand miles through a section of the country never before visited by a white man through hostile tribes having a bad reputation for cannibalism. Some of these tribes he describes as very powerful. For instance, the Mooqui tribe, which numbers from 1,000,000 to 2,000,000 persons. He traveled absolutely unarmed, and was unmolested during the journey.

George Compere of Sacramento has started for China as the agent of the State Horticultural Department, to gather insect enemies of some of the fruit pests. He takes with him a large amount of these pests, so that experiments may be conducted in China. This is Compere's second trip to that country for the State. Several million of the bugs he brought back with him a few weeks ago are now being acclimated in the State insectory before being turned into the fruit regions.

Prof. Herschel C. Parker of Columbia University has announced his intention of ascending Mt. McKinley, in Alaska, during the month of April. He will be accompanied by Belmore H. Browne of Seattle. They will attempt the peak from the northern angle. One theory he wishes to settle is whether the temperature at the summit of Mt. McKinley is not practically the same as that of peaks of corresponding heights in the equatorial regions, though the Alaskan mountain is only 300 miles from the Arctic Circle.

Capt. Joseph Elzear Bernier, who is going to the Arctic to make a division ...ing the Polar Sea so that hereafter na... fined, is an Arctic explorer of some fame. He has a record as a sea captain, for before he was 18 he commanded nearly three score ships sailing to all parts of the world. Capt. Bernier is a native of Quebec. In his coming trip he will formally annex to the Dominion lands discovered recently by polar explorers.

S. Chapman Simms, assistant curator of anthropology at the Field Museum of Natural History, Chicago, has returned, after nine months among the head hunters of the island of Luzon. He brings back with him 4000 specimens for the museum's Filipino collection, among which are the 1000 specimens gathered by Dr. William Jones, who was murdered by the head hunters last April. The only injury he suffered during this trip was to his health, which is reported much weakened by his experiences among the savages. When his specimens are arranged the Field Museum will have the largest Filipino collection in the world.

PRODIGIES, PECULIARS.

SIDNEY COHEN, four-year-old child of Max and Fanny Cohen of New York, plays on the piano practically any tune he hears. He has never taken any music lessons, but with his fondness for music had apparently "absorbed" the piano. He first displayed his musical genius about a year ago, and recently his fondness for the piano has become so great that frequently his parents are awakened in the night by the piano and find the boy, eyes closed, playing an air he has heard at a musical comedy. The majority of the pieces which the youngster plays are Yiddish airs, because he has gone mostly to the Yiddish theaters, but recently in the parlor of his home he climbed up on the piano stool and, with his feet dangling about eighteen inches above the pedals, he played "Rings on Her Fingers," "The Merry Widow" waltz, and several other American and ragtime airs.

Edward P. Weston, the pedestrian, is reported to spend much of his time in a New York broker's office when not on one of his walking tours. By making practical use of his Wall street knowledge he has been more than ordinarily successful in his speculative ventures.

Prof. J. Paul Goode of the University of Chicago recently told the members of the Woodlawn Women's Club that the United States is a nation of braggers, and that Chicago has the worst slums in the world.

ARMY AND NAVY MEN.

BRIG.-GEN. JAMES ALLEN has been reelected chief signal officer of the army.

Capt. Thomas F. Lyons, Marine Corps, stationed in the Philippines, and Capt. Frederick M. Estlick, Marine Corps, on recruiting duty at St. Paul, have both been ordered before a retiring board at Washington. Capt. Lyons has heart trouble, and Capt. Estlick did not comply with requirements of the physical test order.

Capt. Herman W. Schull, Coast Artillery Corps, who is serving his second detail in the ordnance department, has been appointed to fill the vacancy in the grade of major in that department by the retirement of Lieut.-Col. Ormand L. Lissak. The vacancy in the grade of captain in the ordnance department made by the advance of Capt. Schull will not be filled till July 1.

Capt. Joseph C. Castner, quartermaster, has been ordered to assume charge of construction work in Honolulu, and of the army transport service at that port, relieving Capt. Moor N. Falls, quartermaster.

First Lieutenant Charles M. Maigne, Twelfth Cavalry, having been examined by a board of officers and found physically disqualified to perform the duties of a first lieutenant of cavalry ...

COHEN & NORTON 316 SO. BROADW...

SMOKE SALE SILKS

Now for a Six Day Final Clean-U...

Many Prices Below Actual Mill Cost

A whirlwind finish for the greatest Silk Sale this city has ever s...n. The bargains we have offered during this Sale have c... a sensation. We offer still greater inducements for the last week. Our Mr. Norton is now in New York buying a complete stock, and our shelves must be emptied to receive it.

Doors open Monday morning at 8:30. No goods sent C.O.D. No samples cut during this Sale.

Silky Diagonals — 15c Yard — 27 inches wide. Quantity limited. Come early.

27 Inch Silks — 22c Yard — Regular 35c grade. One of the star bargains.

NEW ALL-SILK FOULARDS, Smoke Sale Sensational Price	49c
REGULAR 75c AND $1.00 SILKS, Black and all colors, now	49c
$1.00 SHANTUNG PONGEE (26-inch) Smoke Sale Sensational Price	65c
$1.25 SHANTUNG PONGEE (34-inch) Smoke Sale Sensational Price	85c
$1.25 BLACK PEAU DE SOIE (36-inch) Smoke Sale Sensational Price	85c
$1.35 BLACK TAFFETA (36-inch) Smoke Sale Sensational Price	95c
$1.50 BLACK COATING COUTILLE (36-inch) Smoke Sale Sensational Price	95c
$1.50 DIAGONAL PONGEE (27-inch) Smoke Sale Sensational Price	$1.00
$1.50 BLACK SATIN OTTOMAN (36-inch) Smoke Sale Sensational Price	$1.00
$2.50 BLACK PONGEE DIAGONAL (36-inch) Smoke Sale Sensational Price	$1.65

Cohen & Norton
QUALITY SILKS AND DRESS GOODS
316 South Broadway, Next to Blackstone's

All-Silk Foular... — 75c Yard — Cheney Bros.' $1.00 g... "Shower proof" new sp... designs.

Skinner's Sati... — $1.10 Yard — Regular $1.50 grade, 36 inc... wide. You know the fa...

FORMAL OPENING
New Location
Wednesday, February 16

A. Greene & Son announce the formal opening of their new location 321-323-325 West Seventh Street, Third Floor, next Wednesday, February 16

The ladies of Los Angeles and vicinity are cordially invited to inspect a full line of new spring styles and fabrics, and the largest and best equipped Ladies' Tailoring Establishment in Southern California. A handsome souvenir will be presented each lady visitor.

Our new stock embraces many novelties and exclusive patterns.

A. Greene & Son — Exclusive Ladies' Tailors
321-3-5 West Seventh St.—Third Floor

BEEMAN & HENDEE
447 S. Broadway

All Embroideries 10c and 25c a yd.

All remaining embroideries, usual prices up to $1.85 a yd. to be cleaned out at 10c and 25c a yd. Present lengths not to be cut.

For Infants' Wear Visit Our Baby Dept.

Girls' Colored Dresses Greatly Reduced

A large assortment of wash dresses in fine grade chambrays, ginghams and linens, made very full with deep hems, sizes up to 12 yrs.

$8.50-$6.50 Dresses $3.00
$5.50-$3.50 " $2.00
$3.75-$2.25 " $1.00

S. Lippman, Ladies' Tailor.
Formerly with Marshal Field & Co., 622 S. Broadway, Room 301.

H. Lyons
Exclusive Ladies' Tailor
SUITS FROM $35 UP.

Danziger
LADIES' TAILOR
...3 South Broadway

Health and Beauty Aid

BY MRS. MAE MARTYN.

Mrs. Ruth O.: There can be no possible excuse for a woman of your age neglecting her complexion. It is a duty you owe yourself to look as youthful and charming as possible. I would not encourage you to use face powder; it robs off too easily, shows too readily and does no permanent good. The use of a good lotion made by dissolving four ounces of spurmax in half a pint of hot water and adding two teaspoonfuls of glycerine will take away that coarse, sallow, oily look to your skin and make it soft, pink and youthful. This lotion is an excellent beautifier and whitener and will last longer than powder. It is splendid for cold sores, freckles, pimples and preventing chapping in the winds.

M. L. T.: Your case is by no means a hopeless one. Many people, like yourself, are troubled with dandruff, itching scalp and falling hair, due to a germ disease of the scalp. This can easily be corrected by using a quinine hair tonic made from one ounce quinaxin dissolved in one-half pint alcohol, then adding one-half pint cold water. Brush your hair thoroughly and rub this tonic twice a week into your scalp and it will do wonders for you. It will promote a vigorous growth of hair and keep it glossy and from becoming coarse and the ends splitting. Do not scratch the scalp with the finger nails. Use a brush to remove the loose dandruff.

Jennie W.: To hold your own in society or business, you must feel right as well as look right. If you get rid of the languor or "always tired out" feeling you complain of, you are almost certain at the same time to be freed from the pimples, blotches and sallow complexion. A clear, smooth and soft skin is impossible when the blood is impure or deficient, the digestion faulty or the liver inactive. A good general system tonic is made as follows: Get from your druggist one ounce of kardene and one-half pint of alcohol. Dissolve the kardene and a half teacupful of sugar in the alcohol and add enough boiling water to make a full quart. Take a tablespoonful before each meal and on retiring. This tonic acts beneficially upon the stomach and liver, helps to assimilate your food and throw off the impurities in the system, thus striking at the very roots of a sickly, pimply complexion.

Constance: Right now is the best time of the year to get rid of those facial blemishes, such as freckles, tan, skin pimples, etc., which come to us during the summer time. But you should not use soap on the face very often, as ... the skin dry and hard. I recom... use of a good greaseless face ... which can be made by dissolv... ounce of almoxin (get it at an... gist's) in one-half pint cold wa... add two teaspoonfuls glycerin... and let stand an hour or so. It ... pensive and you will find its ... use will improve your skin won... It keeps the skin soft and satiny, ... and moist. Almoxin cream jelly ... and soothing cleanser and will ... blackheads, premature wrinkles a... used as a massage cream will ... color to dark, sallow skin.

Mrs. E. S.: You will not need your glasses constantly if you w... your eyes with a good, strengthe... tonic. Dissolve an ounce of cryst... pint of water and drop one or tw... in each eye daily. This tonic ... strengthening to tired, weak and ... eyes, and will make your eyes c... sparkling. It is fine for granulat... lids and does not smart the eye... will find it very soothing.

Mrs. P. B. E.: It is very easy ... seen that you are entirely too st... your height, and your superfluo... must be a great worry to you. ... though you have tried so many ... ducing remedies that did no good, ... you to try this formula. It has ... great many and is harmless. Buy ... drug store four ounces parmenti... solve it in a pint of hot water, ... tablespoonful before each meal fo... weeks, and I am sure you will be ... with the results.

A. F. L.: Soap should never ... on the hair. It does more har... good. It causes light streaks in ... brittleness, and leaves the scalp ha... dry. If you wish to have your h... bright and healthy, let soap and ... ready-prepared shampoos alone. ... shampoo costs no more than a p... The most reliable shampoo I ha... used is made by dissolving a te... of canthrox in a cup of hot water. ... shampoo cleanses the hair and sca... oughly, and leaves the scalp fre... tic and free from any irritation. I... the hair soft and lustrous. C... makes a particularly fine shampoo ... the winter month, as it dries ... You can buy canthrox from you... gist or get a canthrox shampoo ... most any first-class hairdresser's.

HEADACHE?

Naturally, if your scalp is loaded down every day with rolls, puffs, switches, etc. Why not gradually discard all artificial hair and begin a simple, easy course of hair culture with

ED. PINAUD'S HAIR TONIC
(Eau de Quinine)

Massage it into the scalp every day and watch your hair improve.

Test a bottle of this wonderful French preparation. Sold by dealers everywhere, 50c. and $1.00 per bottle.

If you write to our American Offices to-day, we will send you a regular 10c. sample for 5c.

PARFUMERIE ED. PINAUD, Dept 21
ED. PINAUD BLDG. NEW YORK

SUITS $35 and $45 SUIT...
TWO PRICES ONLY
New Spring Goods and Styles. Nothing held back, your choice of ... erything. You may duplicate the price, but not the goods or wo... manship.
S. Jacobson Ladies' Tailor
F5168. 512 S. BROADWAY. 4th Flo...

J. GERZ, Ladies' Tailor

RESH LITERATURE.—The Newest Books Reviewed.

"THE OLD TOWN."

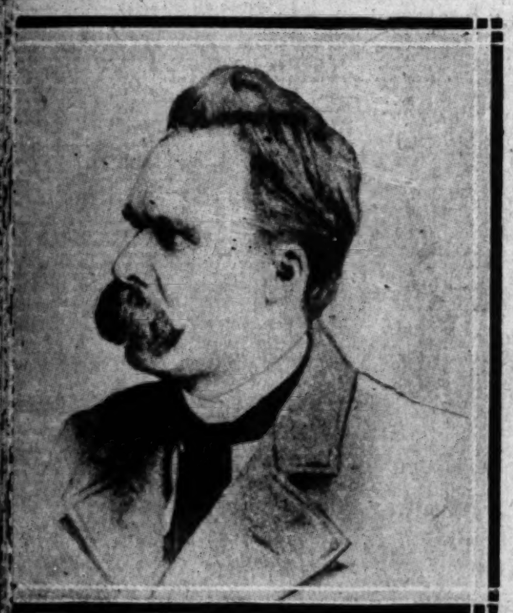
TOWN. By Jacob A. Riis. The n Company, New York. (Price $1.50.)

he Old Town" Jacob Riis has imagination play round the and the incidents of his boy- is a charming old picture he f Ribe, a quaint little town, northermost boundary post of nan Empire. The Ribe that paints here for us is no more. ven away to the influences of y. But when Mr. Riis lived ed-legged storks perched on ns' roofs; ponderous whale-oil ung across the streets on ains which shrieked in the he night watcher roamed the streets and called the hours, d quill pens and mailed their ithout envelopes. At the men- he telegraph people shook their abiously, and the invention of ing machine was an item of ng news.

uch a picture that is given us. pen that paints it is sympa- The odors and the noises and rs of Ribe become very real. dons and the people are before us in intimate detail. n of "Liar Hans," the profes- at-skinner, who furnished fur- to the women who wore these rotectors fuzzy side in. Mr. thusiastically tells of the of the Ribe boys—of their us proceedings and their New igh jinks.

ook is frankly sentimental, and has given himself up to the —a university founded with the deliberate purpose of combatting academic inertia and always faithful to that mission. Miss Dolson's little book won her a doctorate and helped lift the fog from Nietzsche, but it was addressed chiefly to serious students, and so it made no impression upon the lady critics, the Chautauqua lecturers and the woman's clubs. Upon its heels, however, came other books, less scholarly, but of wider appeal, and soon they formed a one-foot shelf. Most commendable among these was Henry L. Mencken's, "Philosophy of Frederick Nietzsche," published by John W. Luce and Company, Boston. Written in a vigorous, fearless manner, this book I recommend as an introductory study to any one about to read Nietzsche. Now, after long waiting, comes a complete and satisfying translation of Nietzsche's own writings, well edited, well printed and low in price.

The publisher is T. N. Foulis of Edinburgh and the editor is Dr. Oscar Levy. The translations have been framed out to half a dozen assiduous Nietzscheans —Helen Zimmern, J. M. Kennedy, Anthony M. Ludovici, Thomas Common and Dr. W. A. Haussmann among them—and each volume has an illuminating introduction, sometimes by other experts. The series, when it is completed, will make eighteen volumes, and will include two or three volumes of postumous notes and the philosopher's startling autobiography, "Ecce Homo." So far, eight volumes have been issued. Five more will follow this



Friedrich Nietzsche.

without restraint. Only in the apter does he drop the role, and his recent dinner with Crown Frederick.

REDERICK NIETZSCHE.

ce at the General Ideas at the tem of This Philosopher's Writings.

TIL less than a dozen years ago edrick Nietzsche, German philoser, was little more than a name erics—a name mysterious and and wedded, somehow, to conf anarchy, indecency, egomania, e beer-drinking and other imings. Jokers used it to scare professors; bv the lady critics literary monthlies it was never ed; even professional Ibsenites g loudly for the repeal of the mmandments,) fought shy of the few hardy immoralists, tually wrote it down augmented arthly flavor by spelling it more dally every time, going from and Neitzy to Nitsche, Neitshe, Nittse, Nisttsche, Neatzshe, and Neietzschei.

time, to be precise, was in the Nietzsche himself was beyond all f caring, for he was dying in Weimar, his mind overcast by s, his frame wasting to a skele- His lifework had come to a sud- in 1889, at Turin, just after the tion of "The Antichrist," and he w safely housed under his faithter's care. His books had been out in Germany since 1872, but ere books of a new-fangled chart, published at irregular inter- in parts, and sometimes with ong part first; and so there was k, even in Germany, of folk who t understand them.

in 1896 a number of friends, by the sister aforesaid, under- heir republication in an orderly and as volume after volume apthe Germans began to read and what is more, to digest them. , when Nietzsche died, he was a famous man. The Nietzsche raphies, now as long as yard tell the story of his rise very ally. Before 1895 but half a books referring to the new phil- were published in all Europe, actically all of these were writ- personal friends. But toward the the 90's, eulogies in octavo and itations in quarto began to apn all sides, and ever since then tzsche literature, in France ermany, has been growing like vast scholastic fungus. The in which Nietzsche died, at Wieow shelters, indeed, a very reble library of commentaries.

for sometime after the philoso- death, those persons who had e language, and that our noble n tongue, continued to grope mainly, for the Nietzsche literaa English, compared to that in n and French, not to say in n, Spanish, Italian and Danish. ed as a part to Ossa. Back in e Macmillans, true enough, had to print a translation of Nietz- books, but it languished after volumes were issued, and those did not give a connected no- of his ideas. The translations clumsy; there were no satisfac- notes; the gaps in the series ld like fathomless abysses.

901 the same publishers offered ing better. It was a brief but spring, and the remaining five in the autumn.

Well, then, what has Nietzsche got to say for himself? What ideas in his books separate him from all other philosophers and make him worth reading? What did he give to the world that the world didn't have before? Why is it worth while to write about him so copiously, in all civilized tongues, and why do folks take the trouble to translate him into the English vulgate, in eighteen volumes quarto?

The answer to all of these questions may be found in the fact that Nietzsche was, by long odds, the most violent, resourceful and effective critic of Christianity, and all its attendant ideals, traditions and aspirations, that the world has yet seen. He set himself the herculean task of demolishing the idea of peace on earth; he attacked Christian humility, as the worst of all possible errors; he denied the value of charity, self-sacrifice and love; he denounced the brotherhood of man. And in place of all these things he put forward a new paganism—a paganism abolishing heaven and the heavenly host, and making human progress, on the earth below, its sole goal. His ideal was not holiness, but health; his dream was not salvation, but efficiency.

It is plain, of course, that Nietzsche was by no means the first critic of Christianity to make a noise in the world. The war upon Christian supernaturalism, indeed, began in Christ's own lifetime, with that high priest who "rent his clothes, and saith, What need we any further witnesses? Ye have heard the blasphemy." (Mark xiv, 63-64.) In the Middle Ages this war sank to feebleness, but with the Renaissance it was revived, and toward the end of the eighteenth century it broke into flame. By 1850 nine-tenths of all educated men were enlisted. In England the very bishops began to explain away the biblical miracles; in America there was a great growth of unitarianism and other naturalistic movements; and even in the Roman Catholic countries "modernism" began to show itself. Before long, all theology became, in the main, an effort to apologize for Genesis.

But if Christian demonology and supernaturalism were dying, Christian morality was actually making gains. That is to say, men discovered that they could reject Genesis, and even the incarnation and the resurrection, and still give their allegiance and reverence to the Sermon on the Mount. Right or wrong, they argued, it was yet apparent that Christianity could make the world better. Some of the most bitter foes of supernaturalism took that position. Huxley among them. It was not true, said Huxley, that Christ was the Son of God; but it was true that He was godly and that His teachings lifted up the human race.

It was against this concession that Nietzsche aimed his thunderous artillery. Like Huxley, he rejected all miracles, as unproved and unthinkable, but going further than Huxley, he also rejected all those ethical ideas which the miracles were designed to expound and enforce. Instead of making men better, he argued, Christianity made them worse. He called it the most dangerous of all enemies to honesty, he maintained, was to degrade the healthy and efficient man to the level of the weak and helpless man. In its exaltation of humility he saw only dangerous opposition to those stern qualities which make for human progress.

The Christian scheme of morality, he said, was the scheme of downtrodden and despairing people—to-wit, the post-exodus Jew. These Jews were a weak race surrounded by powerful foes, and in consequence, it was impossible for them to achieve their desires by force. Their well-being demanded, indeed, not only that they make no attacks upon their masters, but also that they prevent their masters from making attacks upon them. To attain to that immunity they practiced humility, a quality which masters always like to see in slaves, and to salve their self-respect they erected that humility into a virtue, per se, and their priests urged them to cling to it, as a thing ordered by their God

Nietzsche admitted that this exaltation of humility, with its sub-virtues of charity, brotherhood and self-sacrifice, was a wise expedient for the Jews of that time, for it obviously saved them from hopeless conflicts with stronger peoples, but he argued that this proved nothing as to its value for other peoples. The Jews themselves, in their earlier and more powerful days, were far from humble, as any one may discover who studies the ethical ideals of the Pentatuch: and the strong nations surrounding them, early and late, regarded humility as a disgusting vice. Among the Greeks and Romans, for example, "good" meant "powerful," "daring," "pitiless" the very qualities denounced by Christ as sinful.: And by the same token, "bad" meant "weak" or "self-effacing," the very qualities raised, in the Beautitudes, to the topmost rung of virtues.

The idea Nietzsche was trying to make plain here was this, that virtues change as the conditions of existence change. What is "good" for one race may be "bad" for another, or for the same race at some other time. From this it follows that goodness and badness are to be tested by the standard of immediate value, and by that standard only. In other words, no conceivable human action is good or bad in itself. Its virtue or lack of virtue lies in the effect it produces. In consequence, it is necessary for a race to revise its moral concepts as the conditions of its existence change, for the act that may help it to survive at one time, may bring it to decay at another.

But Christianity opposes that notion. It borrowed bodily the ethical ideals held by the Jews at the time of Christ, and by giving them the authority of divine commands it has succeeded in protecting them, for 1900 years, against all attempts at revision. That is to say, it insists, that the people of America in the twentieth century obey, in every detail, the rules of life found beneficial for the people of Palestine in the first century. Upon all who rebel against this command it pronounces appalling curses, dooming them to ostracism during life and to torment for all eternity.

And now we come to some understanding of Nietzsche's objection to Christianity. He held, not that it was essentially untrue, but that it was untrue for most men of his time. He saw very plainly the immense value of the Christian scheme of things, with its soothing resignationism and its promise of a reward beyond the grave, for the helpless and hopeless man; but he maintained that it offered nothing to the resourceful and efficient man. Suppose Columbus had been "poor in spirit?" Suppose the men who won the West had been "mild?"

So much for the general ideas at the bottom of Nietzsche's crusade. It is possible to give them here only in rough outline, and with many gaps They are developed, in his books, in great detail. He seldom makes a statement without offering a host of examples in point. He was a man of enormous learning, an avid student of history and literature, a master of the principal ancient and modern languages, a brilliant writer, a pundit with imagination.

His war upon Christianity was but one part of his life-work. He gave almost equal attention to the origin and history of art. His speculations have colored the whole thought of Europe, and even those who oppose him most violently admit that he was a man of genius. Among the persons of my acquaintance who have studied his writings most carefully are two Catholic priests. Both men remain firm Christians, but each acknowledges a debt to Nietzsche. He stimulates to thought. He was violent and bitter, and at times, no doubt, he was wrong, but only those who have never read him presume to wave him away as a mere sacrilegious madman.

LITERARY SMALL TALK.

In the past Winston Churchill has been largely identified with the historical novel; it is, therefore, interesting to note that in his new book, "A Modern Chronicle," he has turned his talent to modern affairs and modern society. In these days, when so many conflicting views are being expressed on the conventionalities of the times by our leading novelists, it will be interesting to note just what attitude Mr. Churchill will assume.

The point of timeliness is well considered in the publication of "The Passion Play of Oberammergau," translated and with an introduction by Montrose J. Moses. Mr. Moses's book appeared at about the time when the principal characters in the Passion Play began to let their hair grow last November in readiness for rehearsals. The reproduction at Oberammergau, in June and July of this year, is said to have aroused more interest than ever, so much so that all accommodations from American ports to Naples and Genoa, the points nearest to Oberammergau, have been fully engaged for some months since. The Passion Play is performed only every ten years, and for this year, in order to reduce the excess of sightseers, tickets are to be sold to foreigners only on condition that they board and lodge two nights in the village.

Readers of Spanish in this country gas, the poet and novelist, whose writings cover a wide range. To bring this neglected author to the attention of American students, Herbert A. Kenyon, instructor in the University of Michigan, has prepared a vocabulary edition of "La Mariposa Blanca," one of Selga's short novels. This edition is the second in the new series of Spanish texts announced for publication by Messrs. Henry Holt and Company, under the general editorship of Prof. J. D. M. Ford of Harvard University. It will appear about the end of the month.

The sixth volume of William J. Courthope's monumental "History of English Poetry" is published by the Macmillan Company this week. The five previous volumes have dealt with The Middle Ages, Renaissance and Reformation, The Intellectual Conflict of the Seventeenth Century, Development and Decline of the Poetic Dream, and the Constitutional Compromise of the Eighteenth Century. The present volume carries the history well through the romantic movement and the great names of the nineteenth century.

Messrs. Henry Holt and Company have arranged with Robert Rives La Monte, a New York editor, and Henry Louis Mencken, a Baltimore editor, to publish, probably in February, a volume consisting of actual letters that passed between them regarding socialism, and entitled, "Men vs. the Man," in which Mr. Mencken gives the individualist's view and Mr. La Monte the socialist's.

Several of the important influences on our national character which are noted in A. Maurice Low's psychological history, "The American People," have never been commented on before. One of them is the spirit in which the original colonists came here. "The American has always been a rebel," says Mr. Low. "He is a living protest! . . . The American has always fought against Nature, against man, against government, when that government sought to oppress him." This characteristic has been reproduced from generation to generation and plays an important part in the modern American.

One of the papers which aroused animated discussion at the recent meeting of the American Philosophical Association at New Haven urged that the supreme need of American philosophy today is the bold reinterpretation and rebuilding of systems in the light of modern research. In so doing, the author maintained, philosophers will perforce come to recognize their kinship with the artist and the literary essayist. An interesting commentary upon this is the current appearance of a poetic interpretation of philosophical "Humanism" by a member of the association, Prof. Hartley Alexander of the University of Nebraska. His "Odes on the Generations of Man" is the outcome of a sincere conviction that that philosophy is valueless which cannot arouse an intense imaginative consciousness of its meaning—that if, philosophy is, as said Montaigne, une poesie sophistique, it can only be kept sane and solid by putting it to the test of the unsophisticated imagination. As put by Prof. Alexander in a recent article, "There is an uncompensated loss in the fact that our expositors of imaginative thinking, both psychologists and aestheticians, give so little heed to the testing of their own powers of imaginative production. An invaluable sanative for the mind perverted by logic (and some degree of perversion is the usual result of devotion to the abstractions of logical truth) is practice in some form of concretifying imagination."

Some of the frost of the North Pole seems to attach itself to every one associated with polar explorations. First it was Peary, then Cook, and now Prof. William Lyon Phelps is the victim. At a recent meeting of the Louisiana Yale Alumni Association the following resolution was adopted with a shout:

"Whereas, one William Lyin' Phelps has announced to a gullible world that he has made "A Dash at the Pole," and, whereas, it looks like a Cooked-up story; and, whereas, the pole with which said William Lyin' is most familiar is the Ledyard flagstaff; and, whereas, the book is not found in Yale blue, and, whereas, we can prove all we say, be it

"Resolved, that the Louisiana Yale Alumni Association repudiate William Lyin' Phelps, and hereby demand the return of all the medals which it has awarded him in the past."

D. Appleton & Co. announce for March 1 a new uniform edition of the works of Herbert Spencer in eighteen volumes; the volumes embodying the "Synthetic Philosophy," and eight volumes of essays and miscellaneous writings. Heretofore the writings of Spencer have not been accessible, in a uniform style, except in expensive subscription or library editions in special bindings.

This is an authoritative and authorized edition, brought out as it is by Spencer's original publishers, and by special arrangement with the executors of his estate the publishers are enabled to offer for sale this complete, definitive edition, in sets only, at a price within the means of every one.

RECENT VERSE.

NEW POEMS. By Richard Le Gallienne. John Lane Company, New York. (Price $1.25.)

MONDAY MORNING AND OTHER POEMS. By James Oppenheim. Sturgis & Walton Co., New York. (Price $1.)

THE ROUGH RIDER AND OTHER POEMS. By Bliss Carman. Mitchell Kennerley, New York. (Price $1.)

AT THE SHRINE OF SONG. Herbert Bashford. The Whittaker & Ray Co., New York. (Price $1.25.)

RICHARD LE GALLIENNE is a moral esthete. He has borrowed the fleshly devilishness of the French and passed it out to Americans tied up in tissue paper and pale pink ribbons. He is always measuring off lingerie with one hand, and, with the other, preparing a poison with which to kill the naughty lovers who bedeck themselves in his lace. His poetry has always had the same embroidered linen and perfume cast as his prose. But in "New Poems" he shows the first symptoms of robustness he has ever manifested. Still, he has not lost his relentless and incurable conscience. "The Ballad of the Sinful Lover" is the most atrocious kind of bathos without even the lingeries and violet-water appeals. . . . I wish the maudlin tributes to Oscar Wilde would cease. Dick Chemise informs us in this volume that Oscar "loved life Virile is the poem "War," but it is fused with a sickly East Aurora sentimentalism. I suppose, however, it is too much to expect anything altogether masculine from Richard of the Pale Perfumes.

James Oppenheim is democratic and optimistic—which is a polite way of saying that he is superficial and sentimental. In "Monday Morning and Other Poems" we have a book of rhymed and unrhymed verses about ice cream parlors, tenement rooms, the nickel theaters, excursoin boats, Coney Island, machinery, trolley cars, poor people and many more of life's utilities and necessities. He dotes on clerks and peddlers and foremen and grocers. He finds in them great poetic potentialities. (I imply this from the fact that he has rhymed about them all.) But such metricized sentiment is not poetry. It is essentially the loose, inexpensive newspaper verse that is immediately recognized by its total lack of form, grammar, thought and intelligence.

The rough rider in Bliss Carman's new volume of poems, "The Rough Rider and Other Poems," is T. R. the famous African hunter. Mr. Roosevelt is here apotheosized in many thin stanzas of eight lines each. The other poems are mostly on American themes and were apparently written for "occasions." They embody all of Carman's later faults (being thoughtless, ad libitum affairs,) and have none of his early merits.

The sole excuse for the book lies in the exquisite manner in which the volume is gotten up.

Herbert Bashford is very much exercised over the capitalist. He denounces the "modern pagan" in excoriating verse, very fervid, and very foolish. The sonnet of anathema dedicated to the modern superman sounds like a socialist's stump speech done into rhyme. These modern magazine poets are a queer lot. Superficial philosophers and still more superficial rhymsters, they invade the market places with their versified sermons. The cry against monetary desire and power is puerile. Such a desire is both logical and legitimate, quite as legitimate as Mr. Bashford's desire for poetry and democracy. Commercialism is a modern power, and as such it is to be respected; for power of any kind is romantic. The romance of our commercial life today is quite as brilliant and as interesting as the romance of Don Quixote or the adventures of Tartarin de Tarascon. To the statement that commercialism is driving the finer things out of life, I submit this answer: It has a right to drive them out if it can. It is power, and if the finer things (poetry and sonatas and water colors, I believe,) cannot survive the other human tendencies, the finer things will have to go Nothing has the right of existence that cannot survive.

NEWS AND NOTES OF BOOKS AND AUTHORS.

D. Appleton & Co. will publish this spring "White Magic," a novel, by David Graham Phillips. The book will be illustrated by A. B. Wenzell. I have it from Appakunny (who is reading the book as it appears in a weekly) that it is quite the best thing Mr. Phillips has yet done. I won't believe this until I read it myself, for "The Hungry Heart" tickled me mightily.

Messrs. Longmans, Green & Co. announce their removal on February 1 to new premises at Nos. 442-443 Fourth avenue, corner of Thirtieth street, New York, to which address all correspondence intended for this firm should be sent.

A volume on "China and the Far East" is announced by Thomas Y. Crowell & Co., for early publication. It is not the product of one man's pen, but is the result of a series of lectures before Clark University, by the most prominent officials and scholars who have lived in the East, or made special study of the subject. The volume is edited by Prof. George H. Blakeslee.

The Century Company is issuing Nannette B. Paul's "Parliamentary Law" (with diagram of motions,) an elementary presentation of a much neglected science, intended for every member of any organization and for students in school and college. The author is instructor of parliamentary law in the Washington College of Law, and the book puts into simple and helpful form the harvest of her years of experience in teaching both young students and well-educated men and women.

"Towers of Ivory" is announced as the title of Gertrude Atherton's lately completed novel, which will appear early in the coming spring.

When "The Bride of the Mistletoe," the first book from James Lane Allen in six years, appeared last spring, another work by him was promised for the near future. This promise is now fulfilled by the announcement for spring publication of "A Brood of the Eagle." As in the others of Mr. Allen's stories, the scene is rural Kentucky.

Gen. Morris Schaff's account of "The Battle of the Wilderness," which is now appearing in the Atlantic Monthly, will be published in book form later in the year.

Two new novels to appear during the late winter are "The Heart of Desire," by Elizabeth Dejeans, whose first novel, "The Waning Chance," created so much discussion last year: and "Raleigh," a romantic novel founded on the play now being produced with great success in London by Lewis Waller, the English romantic actor.

G. K. Chesterton is engaged upon a work which he proposes to call "What is Wrong." The title is suggestive, and will arouse keen interest in his large circle of admirers.

Maurice Hewlett's new novel, "Rest Harrow," now running in Scribner's Magazine, tells more about the life history of Senhouse, the painter and vagabond, who is Mr. Hewlett's most successful character, and the Harrow" will be published in book form.

There is to be a new novel by spring by David Gray, author of two "Gallops" books; and that popular writer of short stories, Will win, has written a novel, which will appear in March.

Katherine Cecil Thurston, author "The Masquerader," has completed new novel called "Max." Max running, as "The Masquerader" as a serial in Harper's Bazar, will later appear in book form.

BARRON & C
Spring Op
It is a recognized fact that no other ... geles carries such a stock of high... For this reason, ladies who desire ... garments rely upon the popular ... takes personal charge of all work ... rics, which is now ready for your ... famous fashion centers of the world ... exclusive patterns. The character of ... Company is well known and needs ...
In spite of all this exclusiveness ... more than you do elsewhere for ...
For the opening days, Monday, ... February 14, 15 and 16, orders will be ... suits at $65, and $65 suits at $55.
Barron & C
Ladies' Ta
424 So. Broadwa



A Sensi
On the P
And
A New Line of
Black and White
Check Silks
These are coming in ... wear, and as always ... the popular demand ... goods, is a great ...
New Foul
Oriental Pong
THE S
559
Formerly 23

Paris
TERR
ARE SHOWING A COMPL
WOMEN'S
HAND MADE AND HAND
FRENCH UNDE
EMBROIDERED BATISTE
Also a very attractive line of tailored ... mer at attractive prices.
749 South Broadway.



DAVIES 535



Henry Hyde
Hardware Company

BARRON & CO

Spring Open

It is a recognized fact that no other ... geles carries such a stock of high-class ... For this reason, ladies who desire the ... garments rely upon the popular artist, ... takes personal charge of all work. The ... rics, which is now ready for your inspec... famous fashion centers of the world and ... exclusive patterns. The character of work ... Company is well known and needs no com...

In spite of all this exclusiveness and ... more than you do elsewhere for ordinary ...

For the opening days, Monday, Tuesday ... February 14, 15 and 16, orders will be ... suits at $65, and $65 suits at $55.

Barron & Co...

Ladies' Tailors

424 So. Broadway ...



A Sensiti...

On the Pulse ... And the ...

A New Line of Black and White Check Silks ...

These are coming into the ... wear, and as always our ... the popular demand. The ... goods, in a great variety ...

New Foulards, ... Oriental Pongee, ...

THE SILK ... 559 ... South ...

Formerly 219 ...

Paris

TERRI...

ARE SHOWING A COMPLET... WOMEN'S

HAND MADE AND HAND E... FRENCH UNDERW...

EMBROIDERED BATISTE DRESSES ...

Also a very attractive line of tailored waists for ... mer at attractive prices.

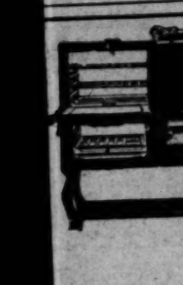
749 South Broadway. 751 ...



DAVIES 535 S...

Gage Hats... Three Dist... Up-to-... Also ... STREET ... For the ... INVISIB... EVERYTH... Fine Lin...

Cast I... Enam...



Broile...

The great ... "Buck's" ... Linings ... last a ... styles.

Henry Tuyot Hardware Company

See our window ... household ... values offered ... garden hose.

...rrow" will be published in book ... nt.

...here is to be a new novel this ...ng by David Gray, author of the ... "Gallops" books; and that pop... writer of short stories, Will Ir... has written a novel, which will ...ear in March.

...atherine Cecil Thurston, author of ... Masquerader," has completed a ... novel called "Max." "Max" is ...ing, as "The Masquerader" ras... serial in Harper's Bazar, and ... later appear in book form.

on Request

Large Illustrated Catalog of These Book Bargains

...g-looked-for Sensational Book Announcement

...de Luxe Almost Given Away!

ARTHUR LETTS

Broadway Department Store

HOME 10571 BDWY. 4944 BROADWAY COR. 4TH. LOS ANGELES.

Mint Julep! By Martha James. The Wittiest Book of the ... son. A humorous story of New England life, ... irresistible drollery, quaint sayings, and unusual ... ings. Beautiful Gift Edition, with six full page illustrations in colors from ... inals by Reginald F. Bolles. Ornamental cloth, gold tops. For ... sale exclusively at our store. Publishers' price $2.50. Sale Price..... $1.

About One-Fourth Publishers' Price

Los Angeles' Most Colossal Book Sale

...ination of well-known drastic conditions in the subscription book trade. Some of the big ...ures are matters of record, but only bankers and others on the inside understand the exten... difficulties and other circumstances which cause this enormous forced sale. At the inflated ...rices, millions of dollars' worth of fine de Luxe editions were thrown upon the market by ...ption publishers, printers and binders who were compelled to unload at practically any ...money. A subscription Publishers Clearing house was formed to distribute the enormous ...ading houses in large cities. The Broadway bought heavily, securing the entire allotment ...d therefore offer these superb editions exclusively here.

The sale comprises new publications of many subscription houses, including Bigelow, Smith & ... The Davos Press, Gebbie & Co., The Nottingham Society, and the Chesterfield Society. Under the ... last mentioned imprints were reissued from the same plates the fine De Luxe set of standard auth... formerly published and extensively sold through agents by John D. Morris & Co., Philadelphia. All ... best sets advertised widely in magazines and sold by agents at high prices you will find right here ... marvelous reductions. You can get three or four magnificent sets for the subscription price of o... Select the favorite authors you want and enjoy the possession of a fine private library—a creditable ornament in your home and a good investment in every way.

...out 25 cents on the $1.00 Remember, these are not ordinary trade sets sold everywhere, but genuine de luxe bargains offered exclusively by us in this city!

The Booklover's Chance of a Life Tim...

...passant!



GUY DE MAUPASSANT

...00. *Sale Price,* $12.75.
...00. *Sale Price,* $8.00.

...go!



VICTOR HUGO

...50. *Sale Price,* $11.50.
...00. *Sale Price,* $8.38.

...ns!



ALEXANDRE DUMAS

...ook to be played, although written by ... contains all of the recognized ...ages, and therefore may be called ... ever issued in English ...

...Sale Price,* $21.69.

...o!



HONORÉ DE BALZAC

...Complete in eighteen ...
...00. *Sale Price,* $19.29.

...set!



DE MUSSET

...00. *Sale Price,* $9.50.

...France!



GUIZOT

...Sale Price,* $9.58.

...land



GREEN

...on India plate paper ...
...Sale Price,* $6.85.

...e!



DANTE

Muhlbach!

—18 VOLUMES—

Best Edition de Luxe of the famous Muhlbach Library of Great Historical Romances, in Three-Quarter Leather Binding. Thousands of sets of these fascinating and valuable books have been sold at high prices through agents and by extensive magazine advertising. This edition de luxe is greatly inferior to the genuine de Luxe edition which we offer here.

This edition de luxe is carefully printed on superfine white wove paper and contains full page photogravure illustrations, from historical paintings, printed on Japan paper.

The Three-Quarter Levant Grain Leather (red) binding is very handsome and durable. Marbled sides and inside linings, silk headbands, gold tops, uncut edges. Formerly published by D. Appleton & Co., this edition issued for subscribers by The Chesterfield Society. Size of volumes 5¾ x 8¼—about 5000 pages in the set. 18 volumes.

Sub. Price, $72.00. *Sale Price,* $19.28.

Oscar Wilde!

—10 VOLUMES—

A great Poet, Playwright, Novelist and Essayist. Literature presents few more remarkable careers than that of Oscar Wilde. While yet a student at Oxford his poems were compared with those of Tennyson. In 1882, when only twenty-six years old, his lecture tour of America netted him over $30,000. He was undoubtedly the greatest playwright of his time.

This only complete authorized edition de luxe is now for the first time made accessible for American readers by special arrangement with Wilde's literary executor, Mr. Robert Ross, and with the London publishers, Methuen & Co. The plates of this edition which were imported from England are the same as those of the rare English edition issued by Methuen & Co., of which only a few sets found their way to America to be quickly bought up by bibliophiles at $75 and upward per set.

Space here permits mention of only a few more important titles, such as The Duchess of Padua (first complete edition), Intentions and other Essays complete, Poems, Ravenna, The Sphinx, Ballad of Reading Gaol, the Harlot's House, and all poems in prose, including many never before published, Lady Windermere's Fan, A Woman of no Importance, Florentine Tragedies, Vera, The Nihilists, Salome, and all other plays complete; The Picture of Dorian Grey, A House of Pomegranates, The Happy Prince, Lord Arthur Saville's Crime, and all other tales and novels complete. Reviews and Miscellanies newly collected and published for the first time. 10 volumes.

The type of these English plates is extra large and handsome, printed on superfine, wove paper with the Abbie de Luxe water-mark. The illustrations in photogravure and half tone are from original drawings. Cloth binding, vellum labels, gold tops, uncut edges.

Sub. Price, $35.00. *Sale Price,* $8.38.

Three-Quarter Leather Binding, extra levant grain leather, marbled sides and linings, wide leather corners, silk headbands, gold tops, gold backs, uncut edges.

Sub. Price, $49.00. *Sale Price,* $11.75.

Plato!

—3 VOLUMES—



PLATO

It is indeed true that though written 2,300 years ago the works of Plato discuss the very same problems that we discuss today and still rank among the greatest productions of the human mind, teaching the great truths of life with unerring logic and fascinating simplicity. Plato is as necessary to a library as a foundation to a house.

This Edition de Luxe in three volumes contains the best translations with introductions and notes, as follows: 1. The Dialogues. 2. The Republic. 3. Trial and Death of Socrates.

The type is large and clear, printed on superfine white wove paper. The illustrations include photogravures and duotones (in two colors) on India plate paper.

Three-Quarter Leather Binding, gold tops, marbled sides and linings, silk headbands, Japan vellum titles.

Sub. Price, $15.00. *Sale Price,* $4.08.

Taine!

—4 VOLUMES—



TAINE

The History of English Literature Illustrated Edition de Luxe in four handsome volumes.

Pres. Butler of Columbia, writes: "Taine stands head and shoulders above the authors of other works on English Literature. His estimates are just, his style charming. You cannot get too much of Taine." The entire field is covered by Taine from earliest to modern times with illustrative excerpts from great writers, with an excellent index, making this an excellent reference work.

Large type, extra white wove paper, handsomely illustrated with duotones on India plate paper and photogravure on Japan paper.

Three-Quarter Leather Binding, marbled sides and linings, Japan vellum title pages, gold tops.

Sub. Price, $21.00. *Sale Price,* $4.75.

Plutarch!

—5 VOLUMES—



PLUTARCH

Plutarch's Lives include brilliant biographies of the chief personages of Greek and Roman history, embracing the six hundred eventful years, 500 B.C. to 100 A.D. Shakespeare himself drew ideas and characters from Plutarch, and so have countless other writers. Emerson says: "Cannot be spared from the smallest library,—his lives are as entertaining as a French novel."

Edition de Luxe. Five volumes, limited and numbered, large type, good paper, illustrated, durably bound in beautiful style, ¾ genuine leather.

Sub. Price, $25.00. *Sale Price,* $6.28.

Gibbon's Rome!

—6 VOLUMES—



EDWARD GIBBON

The Decline and Fall of the Roman Empire covering the period from the death of Julius Cæsar and the down fall of the Republic, through thirteen centuries, to the fall of Constantinople.

Whatever else is read, Gibbon *must* be read, too.

New Edition de Luxe, the only large type set in six volumes. (It must not be confounded with the cheap broken type sets in five volumes.) Notes by Milman, Guizot, and Dr. William Smith. Elegantly illustrated and bound in ¾ genuine leather.

Sub. Price, $33.00. *Sale Price,* $8.59.

Rawlinson!

—5 VOLUMES—



GEORGE RAWLINSON

New Complete Edition de Luxe of The History of Ancient Egypt and the Seven Great Monarchies.

This famous standard work tells in readable style the history of the great monarchies of the ancient Eastern world—Egypt, Chaldea, Assyria, Babylon, Media, Persia, Parthia and Sassanian or New Persian Empire. The narrative is embellished with hundreds of illustrations throughout the text and there are very copious notes and indexes making this the best as it is the handsomest edition of the work ever issued in America.

Large type, extra white wove paper, handsomely illustrated with duotones on India plate paper and photogravure on Japan paper. Three-Quarter Leather Binding, (dark red) marbled sides and linings, gold tops, Japan paper titles in colors. Five volumes.

Sub. Price, $25.00. *Sale Price,* $6.85.

Ainsworth!

—6 VOLUMES—



HARRISON AINSWORTH

New Edition de Luxe of Ainsworth's Standard Novels with full page duotone illustrations by George Cruikshank.

Ainsworth's justly celebrated historical novels here offered in a worthy edition, are rich in sensational incident and exciting adventures and animated scenes.

This set in eight volumes contains: The Tower of London, Jack Sheppard, Guy Fawkes and Windsor Castle.

Handsomely printed on fine white de luxe paper, and bound in Three-Quarter Levant Grain Leather, (wine color) gold tops, marbled sides and linings.

Sub. Price, $35.00. *Sale Price,* $9.59.

Gebbie-Burns!

—4 VOLUMES—



BURNS

Gold-Interpreting Edition de Luxe of Robert Burns' Complete Poetical and Prose Works. Printed for subscribers' only. All Scotch words throughout are in italic type and explained in footnotes in small type at the end of each line.

The set includes Burns' immortal songs, words and music, letters and life. The only complete edition, containing 100 more poems and over 200 more letters than any other set of Burns. The illustrations number over 100 rare engravings, including duotones, photogravures, manuscript fac-similies, colored map, etc. Six volumes. Elegantly bound in ¾ Levant grain leather.

Sub. Price, $35.00. *Sale Price,* $9.49.

Stevenson!

—10 VOLUMES—



STEVENSON

This new Edition de Luxe (limited and numbered) brings to booklovers for the first time an approximately definitive edition of Stevenson at a moderate price. Heretofore the only other good edition has sold at from $82.50 to $104.50 per set, moreover this new set contains hundreds of pages of valuable matter never before presented in book form—not even in the most expensive editions.

The type is a new Scotch style; good paper, with portraits and other illustrations from photographs. Ten vols. ¼ leather binding.

Sub. Price, $39.00. *Sale Price,* $10.25.

Same in Cloth

Sub. Price, $30.00. *Sale Price,* $8.00.

Smollett!

—6 VOLUMES—



SMOLLETT

The writings of this classic old novelist are famous for depicting with spirit and with the free and easy manners of eighteenth century life. Smollett deals with the ridiculous and humorous side of life. Thackeray called his "Humphrey Clinker" the most laughable story ever written. The novels, "Roderick Random," "Peregrine Pickle," etc., excel in original comedy.

The set contains the complete novels, unexpurgated, best text, large type, fine paper, illustrated, six volumes. Edition de Luxe, limited, numbered by hand. ¾ leather binding.

Sub. Price, $30.00. *Sale Price,* $7.95.

Same in Cloth

Sub. Price, $22.50. *Sale Price,* $6.15.

Fielding!

—6 VOLUMES—



FIELDING

Scott it was who named Fielding "The Father of the English Novel" because Fielding created a new school of literature—the novel. After more than a century his novels still hold a foremost place among the world's masterpieces. He wrote these celebrated novels, "Tom Jones," "Joseph Andrews," "Amelia," etc., which are truly classics of their kind.

Edition de Luxe, limited and numbered (uniform with Smollett.) large type, excellent paper, illustrated, complete novels, unexpurgated, six vols., ¼ leather binding.

Sub. Price, $30.00. *Sale Price,* $7.95.

Same in Cloth

Sub. Price, $22.50. *Sale Price,* $6.15.

Poe!

—10 VOLUMES—



EDGAR ALLAN POE

This is a new complete Edition de Luxe of Poe's complete Tales, Poems, Essays, and Miscellanies—the most desirable library edition in existence.

The type is large and clear, text page printed carefully, on superfine white wove paper, with excellent photogravure and half tone illustrations.

Edition limitec to 1,000 numbered sets. The binding ¾ leather. Ten volumes.

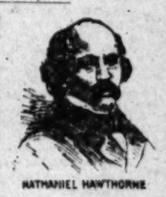
Sub. Price, $49.00. *Sale Price,* $12.50.

Same in Cloth

Sub. Price, $35.00. *Sale Price,* $9.50.

Hawthorne!

—9 VOLUMES—



NATHANIEL HAWTHORNE

New Edition de Luxe. Consists of the set: "Twice Told Tales," "Mosses from an old Manse," "The Scarlet Letter," "The House of the Seven Gables," "Grandfather's Chair," "The Wonder Book," "The Blithedale Romance," "Tanglewood Tales," "The Marble Faun." The type is large and clear, printed upon fine white laid paper made expressly for this edition. Illustrations include frontispiece, duotones, from originals and a fine new photogravure portrait of the author. Fine ¾ leather binding. 9 volumes.

Sub. Price, $35.00. *Sale Price,* $9.65.

Same in Cloth

Sub. Price, $24.00. *Sale Price,* $6.75.

Irving!

—10 VOLUMES—



WASHINGTON IRVING

"The books of Irving, The Founder of American Literature, are wholesome, full of sweetness and charm, of humor without any sting, of amusement without any stain; and their more solid qualities are marred by neither pedantry nor precaution."

—*Charles Dudley Warner.*

This de Luxe edition deserves special attention, as it contains all of Irving's writings, with the author's latest revisions and several valuable maps. Complete in 10 handsome volumes, illustrated with many half tones, photogravure portraits and maps. The Paper made expressly for this edition is a very fine white wove and the presswork is of the best quality. The type is large and clear. Three-Quarter Leather Binding (dark red.) marbled sides and inside cover linings, gold tops, uncut edges, silk headbands. Japan title pages in colors.

Sub. Price, $45.00. *Sale Price,* $12.35.

Emerson!

—6 VOLUMES—



EMERSON

As man and writer, Emerson ranks among the great world-spirits. Strength and originality of thought, force and brilliancy of expression dominate his works.

Contents of the set, six volumes: "Representative Men," "English Traits," "Nature, Addresses and Lectures," "Conduct of Life," "Essays," "Poems," and a biography by Richard Garnett. Large type, illustrated, excellent paper, bound beautifully in ¾ leather. This is a limited Edition de Luxe, each set numbered by hand.

Sub. Price, $25.00. *Sale Price,* $6.85.

Longfellow!

—10 VOLUMES—



LONGFELLOW

New and exquisitely Illustrated Edition de Luxe of Prose and Poetical Works, including his translation of Dante's Divine Comedy. In ten beautiful volumes, nearly 5000 pages.

The type. It is the only large type edition of Longfellow, and is carefully printed from new plates. The paper is a pure white wove of extra quality.

The illustrations include 25 beautiful full page reproductions in photogravure and duotone (two-colors) from original paintings of distinguished modern artists.

The notes. In addition to the author's own notes there are numerous notes by the well-known critic and author, Mr. Charles Welsh.

It should be stated here that there is no absolutely complete set of Longfellow. The most important poem omitted from the present edition because of certain copyright restrictions is "The Hanging of the Crane," which, however, is sold in various cheap editions. On the other hand this new edition contains, besides the original editorial matter referred to, a great deal of Longfellow's prose and poetical writings not obtainable in any other edition. For example, we have here for the first time in book form "The Bald Eagle" and "The Indian Summer," two brilliant stories written in the author's best style. Therefore it may be safely stated that this is by far the most satisfactory set of Longfellow ever published.

Maroon Cloth Binding, gold tops, Japan titles.

Sub. Price, $35.00. *Sale Price,* $9.50.

Three-Quarter Leather (blue) marbled sides, gold tops, gold backs.

Sub. Price, $49.00. *Sale Price,* $12.50.

Full Wine Leather, extra gold tooling, gold tops.

Sub. Price, $75.00. *Sale Price,* $18.50.

Kipling!

—10 VOLUMES—



KIPLING

New Illustrated Edition de Luxe of Kipling's Standard Works, as follows: 1. Plain Tales from the Hills; 2. The Light That Failed; 3. Mine Own People; 4. Soldiers Three; 5. The Phantom Rickshaw; 6. Under the Deodars; 7. Wee Willie Winkie, City of Dreadful Night, American Notes; 8. Story of the Gadsbys in Black and White; 9 Letters of Marque; 10. Poems, Ballads and Other Verses. ¾ leather binding. 10 volumes.

Sub. Price, $39.00.
***Sale Price,* $9.88.**

Same in Cloth.

Sub. Price, $30.00. *Sale Price,* $7.25.

Scott!

—24 VOLUMES—



SIR WALTER SCOTT

In 1814, at the age of 43, Scott published anonymously his first novel "Waverley," followed in rapid succession by that matchless series of romances, unbroken up to 1829, within three years of his death. The world knows what marvelous achievements he wrought in that brief span of years. What a life of splendor and misery, fame and pathos! Yet his works breathe purity, courage, honor, and sweetness.

Complete Waverley Novels, limited Edition de Luxe, 24 volumes, large type, laid paper, 200 illustrations, handsome dark green ¾ leather binding.

Sub. Price, $100.00. *Sale Price,* $26.10.

Same in Cloth.

Sub. Price, $75.00. *Sale Price,* $19.39.

Dickens!

—20 VOLUMES—



CHARLES DICKENS

While Scott was writing his famous romances a boy named Dickens was working in a blacking warehouse, teaching himself shorthand, soon rising to be a reporter, and at 29 the most popular living writer in the world, a popularity which he maintained for more than thirty years, until his death from needless overwork. Dickens' works are too widely known and loved to require comment.

Fine Limited numbered Edition de Luxe, complete works in 20 volumes, large type, fine white wove paper, 160 illustrations, elegant ¾ leather binding.

Sub. Price, $90.00. *Sale Price,* $23.35.

Same in Cloth.

Sub. Price, $60.00. *Sale Price,* $16.49.

Thackeray!

—10 VOLUMES—



WILLIAM MAKEPEACE THACKERAY

Fine New Edition de Luxe.

Illustrations include about 150 brilliant duotones, from the originals of Black and other eminent artists, including Thackeray's own inimitable drawings. There are also 10 photogravures. Title pages on Japan paper.

The type is large and clear. The paper and pressworh first-class.

The binding is a handsome dark Three-Quarter Leather, marbled sides, gold tops, uncut edges. The set is complete in ten volumes.

Sub. Price, $49.00. *Sale Price,* $13.35.

Pepys' Diary!

—4 VOLUMES—



PEPYS

New Edition de Luxe.

Printed from new large type, with 100 full page reproductions in half tone and photogravure.

This entirely new edition should not be confounded with sets sold at a similar or higher price but which are printed from old worn out broken type plates.

For the first time a limited number of booklovers may enjoy at a trifling outlay the same pleasure as the wealthy bibliophile who has spent years, and perhaps thousands of dollars in collecting engravings for his beloved Pepys.

The type is new, large and clear, and the text is that of the famous Lord Braybrooke edition.

The paper is a soft white, antique white wove stock, with title pages printed on Japanese vellum in two colors.

The illustrations are printed on plate paper with protecting tissues on which the titles and sources of the illustration are given.

The binding is a luxurious Three-Quarter Persian Leather of a rich dark shade, hand tooled, with full gold backs and gold tops, with marbled sides and linings. This set is complete in four volumes.

Sub. Price, $25.00. *Sale Price,* $6.79.

Shakespeare!

20 Volumes.



WILLIAM SHAKESPEARE

Incomparably the best Shakespeare in the world. The first printing from new plates. Complete in 20 volumes. Size of volumes 5¾ x 8¼ inches.

This truly magnificent new edition de luxe of Shakespeare, immeasurably superior to all others, was published by the well-known New York subscription publishers, Bigelow, Smith & Co., who were engaged in its preparation for nearly three years expending over $25,000 before the work was ready for the press.

During recent years in America probably the three most extensively advertised and most widely sold editions of Shakespeare have been the Booklovers, the Merrit and The Temple, in all of which the notes at the end of each play with no references to notes in the text. In the Booklovers and the Merrit Editions there are two sets of notes, the back which forms the reader to turn to the back of the volume to hunt until the desired note is found, if it ever is found. Obviously this is unnecessary upon this vexatious impractical arrangement of notes. In Bigelow, Smith & Co.'s new edition, through a contrivance in the art of typesetting, the notes appear properly at the bottom of each page where they belong for the obvious convenience of the reader, and moreover every one of the thousands of notes bear the initials of the commentator so that one may know the exact authority for each explanatory statement. General readers as well as students will appreciate this commonsense aid in reading Shakespeare.

Most Completely Annotated Edition Ever Issued.

The notes and critical comments accompanying each play are by Dowden, Rolfe, Lloyd, Rushton, Hazlitt, Hyne, Coleridge, White, Rev. Jamieson and all the world's Shakespearean scholars. A brief synopsis, written expressly for this edition, precedes each play. At the end of each play are study questions entailed upon a lover of Shakespearean course, affording the fullest help to the student or casual reader seeking for information.

The illustrations of this 20-volume Edition de Luxe include 170 full page reproductions in photogravure and monogravure of celebrated Shakespearean paintings by artists. These brilliant pictures are unrivaled for beauty and artistic merit. The set is a beautiful new Scotch font, large, Pica or 12 point size.

The Art Bindings of the 20-volume DeLuxe Edition are as follows: Shot Silk (Mauve) silk head-bands, vellum label, gold tops, gilt edges.

Sub. Price, $60.00. *Sale Price,* $16.00.

Three-Quarter Leather (dark blue) Levant Grain, marbled sides, gold tops, silk head-bands, uncut edges.

Sub. Price, $90.00. *Sale Price,* $23.50.

Full Levant Grain Leather, rolled gold inside covers, hand tooled, silk head-bands, gold tops, uncut edges.

Sub. Price, $130.00. *Sale Price,* $31.00.

Shakespeare! 10 Volum...

This handsome library edition was the second impression of new plates printed on superfine light weight paper in order to make this set in 10 volumes, each only 1¾ inches thick. The contents of this 10 volume set are exactly the same as the 20-volume set described above excepting that the former contains only 70 of the illustrations of which 30 are photogravures and 40 are mezzotravures.

Cloth. 10 volumes.

Sub. Price, $35.00. *Sale Price,* $9.50

¾ Leather. 10 volumes.

Sub. Price, $49.00. *Sale Price,* $12.50

Eliot!

—8 VOLUMES—



GEORGE ELIOT

Description of this Edition de Luxe. This present complete text is admirable in every feature. It includes the author's novels, poems, tales and sketches. Complete in eight volumes.

The illustrations are of unusual excellence, numbering 65 full page reproductions from originals by well-known artists.

Handsome Three-Quarter Leather Binding (dark brown) gold back stamping, marbled sides and cover linings, generous leather corners, gold tops, silk headbands, ornamental Japan title pages. Each set numbered by hand.

Sub. Price, $35.00. *Sale Price,* $9.50

Sterne!

—6 VOLUMES—



REV MR LAURENCE STERNE

Edition de Luxe. Complete Works with life by Percy Fitzgerald and introductions by Wilbur L. Cross.

The same plates from which this edition was printed were used in making the special edition which sold for $28.00 and $22.00 a volume.

A brilliant series of photogravures and etchings are included in this edition.

Bindings. There are two styles of binding, a luxurious dark green Three-Quarters Leather and a silk-finished Cloth. The Three-Quarters Leather has gold-veined marbled sides and wide leather corners. The backs are hand finished in ornamental gold panels with raised bands. The volumes have colored inside linings, gold tops, silk headbands, and uncut edges. The set is complete in 7 volumes.

Cloth. Sub. Price, $22.50. *Sale Price,* $6.7...

¾ Leather. Sub. Price, $30.00. *Sale Price,* $8.59.

Kingsley!

—7 VOLUMES—



CHARLES KINGSLEY

Edition de Luxe.

Limited to 1,000 numbered sets.

Complete Novels, Poems, Life and Letters with introduction by Maurice Kingsley.

The edition is strictly limited to 1,000 numbered sets. The work is printed on fine laid paper from new plates, large clear type. There are two full page photogravures in each volume. The set is complete in 7 volumes.

The binding is a rich dark, Three-Quarters Leather, genuine leather, with wide leather backs and corners, gold-veined marbled sides, gold back stamping and gold tops, with silk head-bands, Japan paper title pages.

Sub. Price, $32.00. *Sale Price,* $8.15.

Also in Cloth Binding.

Sub. Price, $20.00. *Sale Price,* $6.65.

Lamb!

—2 VOLUMES—



CHARLES LAMB

The Merrymount Press (Updyke & Co.) of Boston did the type composition of this superb edition of which copies in sumptuous bindings sell at from $20 to $60 a set.

The set in eight beautiful volumes contains the complete works, Memoir, Essays, Tales from Shakespeare, Letters, Humorous and Otherwise, Miscellanies, Notes and Index.

The binding is a handsome three-quarter leather, de luxe style, gold tops, uncut deckle edges. The illustrations include superb photogravures and half tones.

Sub. Price, $32.00. *Sale Price,* $10.15.

De Luxe Classics!

Sub. Price, per Vol., $6.00. *Sale Price,* $1.18 Each.

Including the best of Pres. Eliot's Recommendations for his "Five-foot book-shelf"—admittedly the most readable classics deserving of a place in every private library. Each volume of these eight de luxe classics is printed from large clear type upon extra white wove paper with the exclusive watermark "Aldus de Luxe" in each page. The title pages are printed on Japan vellum and the photogravure frontispieces are printed by hand also upon Japan vellum. The binding is Three-Quarter Levant grain leather, of a rich old rose shade, cloth sides, silt head-bands, gold back stamping, gold tops, uncut edges, each volume is boxed. Published by The Chesterfield Society.

Addison's Essays Limited Edition de Luxe

Edited by John Richard Green, M.A., LL.D.

The Meditations of the Emperor Marcus Aurelius Antoninus

Translated by Gideon Lane, M.A.

With a biographical sketch and a view of the philosophy of Antoninus by the translator.

Bacon's Essays Counsels, Civil and Moral

Including also his Apophthegms, Elegant Sentences, and Wisdom of the Ancients, with a Biographical Introduction by Henry Morley.

Chesterfield's Letters

Including his Sentences and Maxims, with a prefatory note by Charles Leyle and a Critical Essay by C. A. Sainte-Beuve, de l'academie Francais.

The Discourses of Epictetus

with the Encheiridion and Fragments, translated with notes, a life and a view of his philosophy by George Long, M.A.

The Autobiography of Benjamin Franklin

Including Poor Richard's Almanac, A Plan for Saving One-Hundred Thousand Pounds, Advice to a Young Tradesman, Dialogue between Franklin and the Gout, The Art of Procuring Pleasant Dreams, Franklin Letters and other papers.

Lincoln's Speeches

Including his Inaugurals and Proclamations with a Biographical Introduction and Prefatory Notes.

Webster's Speeches

Embracing Webster's acknowledged masterpieces in each department of oratory including The Dartmouth College Case, The Plymouth Oration, The Bunker Hill Monument, The Character of Washington, Reply to Hayne, Reply to Calhoun, The Constitution and the Union, etc., etc.

SPECIALS
MONDAY

ERICAN FAMILY SCALES—Gives 24 nds, correct weight. minated dial **$1.35**

OD KITCHEN KNIVES AND FORKS steel or wood handles. of 6 each **50c**

ANDARD SIZE COMBINATION KIT-EN TABLE. Has two flour s and molding board..... **$3.95**

SPECIALS
MONDAY

NO. 120 PERFECTION OIL HEATER. —Heats well and will not smoke; odorless **$2.45**

GOOD AIR-TIGHT HEATER—Double lined; made right; burns most anything **$1.35**

MRS. POTTS' IRONS—Three in a set, with cold handle and stand **$1.00**

BRENT'S

712-714-716-718 South Main Street

THE GREAT CREDIT HOUSE

SPECIALS
MONDAY

CLIMAX LAWN MOWERS—12 and 14-inch blades. A new lot just in. Monday, price **$2.45**

A GOOD WRINGER—Has wood frame, strong springs. Good combination rubber rolls **$1.95**

THE AMERICAN WASHING MACHINE. —Round tub made of lumber that will not warp **$4.00**

China Closets—Buffets

ina Closets and buffets in new designs in mahogany, golden weathered and fumed oak.



PRETTY CHINA CLOSET—40 inches wide. Has bent ss ends, adjustable shelves. Comes in d oak in all finishes **$15.00**

HANDSOME CHINA CLOSET—48 inches wide. Golden weathered oak. Highly polished. Has ustable shelves. Worth $40.00..... **$27.50**

HANDSOME QUARTERED OAK BUFFET—Highly ished. Has pretty French plate mirror. d cabinet with shelves **$25.00**

Chairs and Rockers

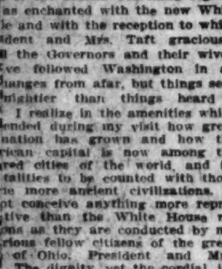
new line of chairs and rockers, artistic as well as substantial. l woods.

GOOD SUBSTANTIAL CHAIR. Pleas- design, made of solid oak. a cane or lobbier seat..... **$1.00**

HANDSOME HALF BOX CHAIR. id saddle seat, solid oak. den finish, worth $2.50, Mon. **$2.00**

A GOOD SOLID OAK SEWING ROCKER. Cane or saddle seat. Has high back. Worth $2.50. Monday.. **$2.00**

A FINE LARGE ARM ROCKER. Solid oak, saddle seat. Substantial, well finished. Worth $5.00, Monday **$3.50**



Extension Tables

Surely the best values in extension tables in Los Angeles, and Los Angeles has best values anywhere.

A GOOD SUBSTANTIAL EXTENSION TABLE. Has 42-inch square top, 5 heavy legs. 6-foot size **$5.50**

A FINE PEDESTAL EXTENSION TABLE. Exactly like cut. Solid oak in golden or weathered finish. 6-foot size. Has three extra leaves. 42-inch round top; heavy pedestal and substantial feet. Monday **$8.95**

Folding Beds—Couches

e have a surprise for you in folding beds and couches. New yles you will like. Prices right.

GOOD FOLDING BED. Upright or antel style. Has fine heavy ble springs. Monday..... **$6.00**

FINE SOLID OAK MANTEL FOLDING D. Has springs that will not sag. rth $30.00. nday **$21.00**

EXTRA SPECIAL. A really first-class box couch. Good ticking and good springs **$4.00**

EXTRA SPECIAL. We are a little crowded with leather couches. MONDAY, any $27.50 leather couch **$22.50**

MACHINES

hat's the use of paying a high ice for any machine or any price r any machine that is not a standard?

THE ELDREDGE



the only STANDARD sewing machine sold outside a regular sewing machine agency in Los Angeles. HE ELDREDGE has an international reputation and absolutely guaranteed in every particular by MR. ELDREDGE, the manufacturer. Factory, Belvire, Ill.

PRICES $27.50, $30.00, $35.00

TERMS $1.00 DOWN, 75c A WEEK.

Expert repairing of all kinds of sewing machines. hone Machine Dept.

OUR CREDIT SYSTEM

Paves the way to a comfortable and attractive home for the family of moderate income. Home comforts always make life look bright, and thousands of homes have been made more enjoyable through our CREDIT SYSTEM. There's no longer need for waiting until that bank account grows—Just come and make your selections tomorrow and open an account. REMEMBER, YOUR OWN TERMS GO AT BRENT'S.

PARTICULAR NOTICE

Always be sure to get to the right store. Look for the name "BRENT'S" on the windows, and the numbers—712-714-716-718—over the entrance

You Will Find at Brent's

Every article marked in plain figures at lowest possible prices.

A complete stock of everything from cooking utensils to fine pianos.

Courteous salesmen, prompt service and absolute guarantee back of every thing you purchase.

Rugs, Carpet, Linoleum, Matting

You are invited to inspect our rugs, carpets, linoleum and matting. You will be welcome whether you purchase or not. We are so well pleased with our selection that we are sure you will be—and you may need something later. We have the latest patterns and are sure we can please you when you are ready. NOTE THE LOW PRICES on STAPLE goods advertised and you can get a proportionate idea of our prices on all grades.

HANDSOME VELVET RUGS—Size 8-3x10-6. Good heavy quality. Most all colors **$11.75**

BEAUTIFUL BRUSSELS RUGS—Heavy grade. Most all colors. Select patterns Size 9x12..... **$10.75**

FINE BODY BRUSSELS RUGS—Size 9x12. Good patterns in the greens and tans **$22.50**

HEAVY CREX MATTING RUGS—Plain and bordered patterns. Greens, Tans, Red and Brown; Monday..... **$9.00**

FINE BODY BRUSSELS CARPETS—The best patterns, all colors. Sewed, laid and lined; yd. **$1.65**

GOOD TAPESTRY BRUSSELS CARPET—Pretty patterns. Good colors. Sewed, laid and lined; yd. **85c**

FINE LINOLEUM—Heavy grade. Handsome patterns. For particular people; yd. **50c**

EXTRA FINE JAPANESE MATTING—Plain white and carpet patterns, in all colors, yd. **22½c**

Combination and



New styles in combi- that will please you. All

A PRETTY COMBINATION oak. Has pretty French able shelves and large

A MASSIVE DOUBLE CO Has adjustable shelves. plate mirror. Desk, pi

A HANDSOME BOOKCAS doors. Has adjustable Fumed and Weathered Oak.

Couch Covers and

Positively the prettiest couch covers and Prices sure to please you.

A GOOD COUCH COVER. 60 inches wide. Good heavy grade. Roman stripes and colors. Worth $3.00, Monday **$1.50**

OUR BUNGALOW PORTIERES in all plain colors with pretty border. Worth $4.00, Monday..... **$3.00**

Stoves—Ranges

Be sure you buy a guaranteed stove or range. Costs no more and you will be pleased.

A FINE COOK STOVE. Has four 7-inch covers, 14-inch oven. Pretty style **$8.50**

A HANDSOME CAST RANGE. Has six 7-inch covers, 18-inch oven. Back shelf with ten shelves. Loose nickel trimmed. Good heavy castings. Drop oven door. Has artistic base. A guaranteed baker. Worth $37.50, Monday..... **$20.00**

Estate, Cooker Chief

In the Estate and Cooker Chief Gas R that can be made. All styles.

OUR NO. 1116 ESTATE gas range. Has four large burners on top, including double burner, 16-inch oven **$19.50**

OUR NO. 2416 ESTATE gas range. Table style 16-inch cabinet oven and broiler. Four large burners **$35.00**



Mrs. Judson Harmon.

ife of the Former Attorney-General and Present Chief Executive of Ohio Visits Washington.

AY MARGARET B. DOWNING.

ASHINGTON, Feb. 5.—"There is ing more delicious than to revisit and familiar scenes after a cer- lapse of time," remarked Mrs. n Harmon, wife of the Governor hio, and familiar to Washington- of a decade and a half ago, as of the most gracious official hosts of the second Cleveland regime. as enchanted with the new White e and with the reception to which dent and Mrs. Taft graciously the Governors and their wives. ve followed Washington in all anges from afar, but things seen rightier than things heard or I realize in the amenities which ended during my visit how great nation has grown and how the rican capital is now among the ared cities of the world, and its talities to be counted with those ie more ancient civilizations. I ot conceive anything more repre- tive than the White House re- ons as they are conducted by my rious fellow citizens of the great of Ohio. President and Mrs. The dignity, yet the cordial, in- rse, the sweeping away of bar- yet the sense of the presence of highty ones of the country, the absence of formal restrictions, he feeling which impels the well- not to obtrude too obviously on atural reserve which hedges ruli- hen the good fellowship involved e serving of refreshments and in ng, all make up one of the most ntful pictures which m n can contain. I was prepared for changes, but the evolution from formal impersonal aspect which ficial levees of fifteen years ago e sociable function of today ed impossible. I say this with utmost loyalty to those who ed the amenities during my resi- e in Washington. The gracious e of Mrs. Cleveland must, of se, come before the mind, for she indelibly associated with all my s of hospitality at the White se.

my era, almost all the interest ving at the capital was contained eeting the representative men of ic life, the official world, and its mine half. I yield that nothing be more fascinating than to meet people who are on the top of the , so to speak, and those who are mplishing results in national his- But the delightful diversity n marks life in Washington now rking. Not only the mighty men he nation, but many of those of nations are among the throng n one may get to know familiar- Then the number of men after gaining wealth or desire rest from their la- who mave Washington their e now, I find, quite large In ord, the loyal American need not e to go to London or Paris before ties. He may find ample material e capital of his country. e my present home, Columbus, our ence is in miniature what it is e greater capital. Notwithstand- the criticism of our British sis- American women take a keen est in politics and are a power hem, though I acknowledge in a ent way from which the British rgarent celebrated. I belong



Mrs. Judson Harmon.

to the old-fashioned school who adhere to the principle that the men can manage public affairs and that women are infinitely useful in the ancient avocations of homekeeping and rearing their children. To every rule one may bring the shining exception, but in my experience I note that the most successful men not only in public life, but in private enterprises, are those with helpful wives and with happy homes. I have always observed that a woman can accomplish excellent results for her husband's ambitions by graciousness and tact in the social relations, and I deplore the decline of the social virtues in favor of more masculine qualities. There are men, great men, who conquer all difficulties in spite of all obstacles, but the average man needs the support which comes from happy home environments. A woman can find intellectual pleasure and reward in studying politics from their social end and in shaping her life accordingly. What has proven the pitfall for one may aid the onlooker in avoiding.

"I may exaggerate the intuition of the women of my home State, but I think that Ohio has produced as many women who have been successful home politicians as it has men who have become eminent in national affairs. Ohio women seem to breathe politics in the air and they love to discuss them and to follow all national issues as well as local ones. But they are content, with few exceptions, to act in an advisory capacity and not to ask active participation. Therein has lain their strength. Every one of the women who have presided over the White House in the list of Presidents from Ohio have been noted for home accomplishments, and in several instances for such keen political acumen that their husbands gladly acknowledge them as potent factors for success. In less exalted spheres wives of Ohio politicians have achieved national fame not for power or influence in obtaining patronage, but for turning the tide in hard political times, but for the utterly way in which they presided over their homes and the friends they gained for their husbands by their tact and intelligent grasp of opportunities. A well-cooked and daintily-served dinner will get more votes than ten stump speeches.

A delightful woman in all that constitutes charm in the gentler sex is the wife of the Governor of Ohio. During her residence in Washington as wife of Cleveland's Attorney-General, she was one of the popular Cabinet hostesses, and this was attested during her recent visit to Washington. She was submerged with attention and she could have expended the energy of a month in one day receiving callers. She resided in the Cleveland days in a pretty home in K street, near Thirteenth, where she was a neighbor and close friend of the late Mrs. John Sherman and her daughter, Mrs. McCallum. Gov. and Mrs. Harmon have three daughters, all happily married. Of these, the eldest, Mrs. Edward L. Wright, was married before her parents came to Washington, and she made but brief visits during their residence. Of others, Elizabeth Harmon, now Mrs. George Lemon Cassatt and Marjorie Harmon, Mrs. Alfred Cassatt, were belles during that era of famous belles, in which the youthful mistress of the White House was central figure. Four small grandchildren now add to the family circle of the Governor and are among the happiest incidents of Mrs. Harmon's life.

To her own personal charm Mrs. Harmon just now adds the spice of being destined for higher honors by those who follow the tenets of Thomas Jefferson. She takes this suggestion with the philosophy which is characteristic, but without any danger of having the possibility take any pleasure from the present. She has filled many high positions in her own State and at the capital, and she is well posed and well equipped for any position, even the one now held by another distinguished woman from Cincinnati.

"I take life day by day," said Mrs. Harmon, "enjoying the present and not permitting future hopes or aspirations to make the day unduly crowded or restless. Of late years I have become a confirmed newspaper reader. No novel proves as fascinating to me as the record of the world's news and the chronicles of things in which I am vitally concerned. I have never lost zest for reading about what goes on in Washington and about men who are forging to the front in the public estimation, and the reasons for which they are becoming famous and all those things which the observing and careful readers of good journals can discern in the briefest dispatches or comments. Outside of this absorbing interest in politics, I can own to no fads. I practice the old-fashioned virtue of keeping house and looking after the ways of my own roof tree. In Columbus our special duties keep the time pleasantly filled, and then when there are four little grandchildren to think about in odd moments I never have a dull moment.

"I have never sympathized in the least with the growing inclination towards godlessness and the fashion of not going to church. I always feel uneasy about the future and solicitous about my own dear ones when I read these alarming accounts of the American nation drifting more and more towards the view that any avowed belief in religious matters is old-fashioned and that to be considered according to some organized creed is the most excellent proof which I think a necessity for cultivation. Even if there come to us great doubts or vexation, or any embarrassment in proceedings, the habit of uttering the Divine law is potent enough for any hardship endured. I should be glad to see more women engaged in religious revivals, for in bending their energies towards arousing interest in church affairs, I know that women in the main do their part here, as they do in civic improvement, in educational matters or in aiding charitable projects, but they seem not to give the stimulation to church enterprises as in past years. I should be grieved to know that this country should be rated among the atheistic nations with any measure of truth in the accusation. If women take up this issue with the same zeal they have other propagandas, it could soon be numbered among the church-going countries of the world, and where the spiritual law as well as the civic law is loved and obeyed."

Mrs. Harmon has borne the passing years with consummate grace. To those who knew her fifteen years ago she seems unchanged except that her hair is now almost white, and she has added not unbecomingly to her graceful figure. A wholesome, earnest woman in every phase of life, Mrs. Harmon is typical of the best traditions of the woman of an older generation. It is a type which, happily for the nation, is not without its emulators even in the present mad pursuit of public careers.

BITS OF VERSE.

The Flowers of Night.

The flowers of night, whose beauty exceeds
By far the violet, rose—heartsease.
They thrive up in heaven, they never die,
For they are the bright stars set up in the sky.

What is more brilliant than the flowers of night!
Ne'er set in a crown, ne'er plucked by small mite,
For the troop of a million could not bring them down;
God alone keeps them and saves them from harm.

Be thankful to Him who has given these flowers
For you to study and make the night bright;
For the rose may be sweet and the pansy be fragrant,
But none can compare with the flowers of night.

—[Edna Pearl Blank, in Brooklyn Eagle.

If You've Anything Good to Say.

If you've anything good to say of a man,
Don't wait till he's laid to rest,
For the eulogy spoken when hearts are broken
Is an empty thing at best.
Ah! the blighted flower now drooping lonely
Would perfume the mountainside,
If the sun's glad ray had but shone today
And the pretty bud espied.

—[National Magazine.

A Song of Rest.

O weary hands that all the day
Were set to labor hard and long,
Now softly fall the shadows gray.
The bells afar sing for eve song,
An hour ago the golden sun
Sank slowly down into the West;
Poor, weary hands, your toil is done;
'Tis time for rest; 'tis time for rest!

O weary feet, that many a mile
Have trudged, adown a stony road,
At last you reach the trysting stile;
No longer need to go astray.
The gentle evening, rustling trees
Rock the young birds within the nest,
And softly sings the quiet breeze:
"'Tis time for rest; 'tis time for rest!"

O weary eyes, from which the fire
Of youth a time like thunder sals—
O weary heart! that through the years
Beat with such bitter, restless pain,
Tonight forget the stormy strife,
And know what heaven shall send is best;
Lay down the tangled web of life;
'Tis time for rest!—'tis time for rest!

—[Florence Tylee, in Chambers's Journal.

Don't Worry.

If little things are vexing you,
As down life's journey you pursue,
Don't worry.
Don't be down-hearted, blue nor glum,
Just take your trials as they come—
E'en then you'll find you're taking some.
Don't worry.

Don't hunt for trouble, high nor low,
'Twill follow you where'er you go.
Don't worry.
If you take simply what's your due,
And let the rest go up the flue,
You'll have enough to worry you.
Don't worry.

—[Boston Herald.

Mother Night.

Eternities before the first-born day,
Or ere the first sun fledged his wings of flame,
Calm night, the everlasting and the same,
A brooding mother over chaos lay.
And whirling suns shall blaze and then decay,
Shall run their fiery courses and then claim
The haven of the darkness whence they came;
Back to Nirvanic peace shall grope their way.
So when my feeble sun of life burns out
And sounded is the hour for my long sleep,
I shall, full weary of the feverish light,
Welcome the darkness without fear or doubt,
And, heavy lidded, I shall softly creep
Into the quiet bosom of the night.

—[James W. Johnson, in the Century.

A Fancy.

A baby slept—
The mother kept
Love watch, in pondering lost;
For at her side,
With arms flung wide,
The wee form marked a cross.

She thought, perchance, with anguish keen,
Might Mary so her babe have seen—
By fearful intuition, then,
Fore-glimpsed His fate who died for men.

The small arms fall—
From sun-lit wall
The golden beams creep down,
And ring with light
The soft curls bright—
And lo! He wears a crown!

The prayer of all earth's motherhood
Was in her heart as rapt she stood:
"Dear God, on us look down, look down;
Grant me the cross and him the crown."

—[Valance Patriarche, in Putnam's.

Floyd Crews, the eleven-year-old son of F. B. Crews of Tuxedo, Md., a proofreader at the Library of Congress, has the distinction of being the youngest boy who has ever entered the high schools of Washington. He entered the kindergarten department when he was five years old, but in some of the schools he has attended he had taken several of the courses in one year. If he is promoted each year during his high-school course he will be but fifteen years of age when he graduates, and will then hold the honor of being the youngest graduate of any high school in the district.



The Natty Spring Models

$10 Spring Style

Trimmed Hats

Scores of the Newest Ones

$5

A line of choice sample hats. Every style a model of excellence. Our price of $5 is phenomenally low. You'll pay $10 elsewhere.

Also Big Line at $7.50 and $10.00

Original Sample Hat Parlor

Rooms 204-206 Parmalee-Dohrmann Bldg., Second Floor.

444 So. Broadway

PURITAS

The Wholesome Drinking Water.

What do you want when it is a question of drinking water? You want pure water. You don't want mineral or so-called "spring" waters, with their impurities. You want pure water, and undefiled. And it isn't at all hard to get PURE water here in Los Angeles. Just order a demijohn of Puritas.

Puritas Distilled Water is absolutely pure. It's the plain, simple, wholesome drinking water you want when you are thirsty.

It's a product of the most perfect system that science and long experience can devise. We distill it, we aerate it with pure ozone, we bottle it in clean glass demijohns, and with a careful way that it reaches you with all its wholesome purity intact.

If you are not already a Puritas user—and there are thousands of them—order a demijohn of Puritas water now. It will benefit your health besides giving you the best water. 5 gallons 40c. Just telephone Home 10053, Sunset Main 3191. Prompt delivery. Los Angeles Ice & Cold Storage Company.

SPECIALS
MONDAY

MAX LAWN MOWERS—12 and 14-blades. A new lot just Monday, price..... **$2.45**

GOOD WRINGER—Has wood frame, g springs. Good combi-n-rubber rolls..... **$1.95**

AMERICAN WASHING MACHINE. und tub made of lumber will not warp..... **$4.00**

Combination and Book



New styles in combination that will please you. All

A PRETTY COMBINATION CASE oak. Has pretty French plate able shelves and large writing

A MASSIVE DOUBLE COMBINATION Has adjustable shelves. Pretty plate mirror. Desk, pigeon

A HANDSOME BOOKCASE—doors. Has adjustable shelves. Fumed and Weathered Oak.

Couch Covers and Po

tively the prettiest couch covers and s sure to please you.

OD COUCH COVER. 60 inches wide, heavy grade. Roman stripes and Worth $3.00, **$1.50**

BUNGALOW PORTIERES in all olors with pretty border. $4.00, Monday..... **$3.00**

A BEAUTIFU wide. Beauti ible. Worth Monday

HANDSOME rope, leather. All colors,

Stoves—Ranges

re you buy a guaranteed stove nge. Costs no more and you be pleased.

E COOK STOVE. Has four 7-inch cov-inch oven. style..... **$8.50**

NDSOME CAST RANGE. Has six 7-vers, 18-inch oven. Back shelf with tea . Loose nickel trimmed. Good heavy s. Drop oven door. Has artistic base. ranteed baker. $27.50, Monday..... **$20.00**

Estate, Cooker Chief Ga

e Estate and Cooker Chief Gas Ranges can be made. All styles.

NO. 1116 ESTATE gas range. Has rge burners on top, including dou-ner, 18-inch **$19.50**

NO. 2416 ESTATE gas range. Table 18-inch cabinet oven and Four large **$35.00**

OUR NO. large and oven and broiler

OUR NO. large and inch oven and broiler



PIA

It Mak

to see the efforts of convince customers fish. **YOU DON'T TO GET A PIANO BRENT'S.** We want at the right and we won't come in just to we pay no speak for themselves you see them.

PRICES $175.00. Expert Tuning and

SCHUBERT



The Natty Spring Models

$10 Spring Style
Trimmed Hats
Scores of the Newest Ones

$5

A line of choice sample hats. Every style a model of excellence Our price of $5 is phenomenally low. You'll pay $10 elsewhere.

Also Big Line at $7.50 and $10.00

Original Sample Trimmed Hat Parlor

Rooms 204-206 Parmelee-Dohrmann Bldg., Second Floor.

444 So. Broadway

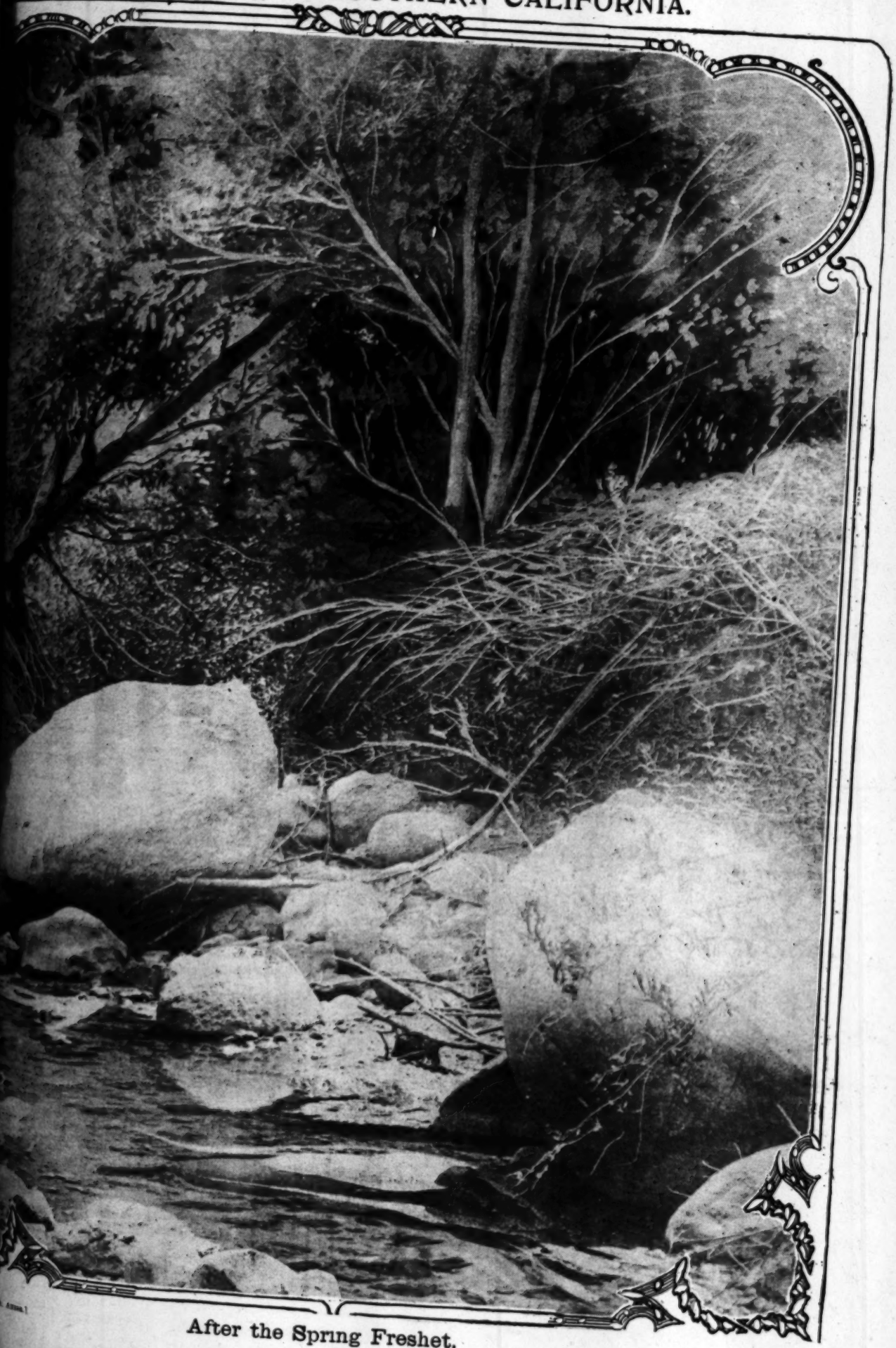
PURITAS

Illustrated Weekly Magazine.

Los Angeles Sunday Times

FEBRUARY 13, 1910. FIVE CENTS

PICTURESQUE SOUTHERN CALIFORNIA.



After the Spring Freshet.

Pioneer



Sun-Proof
Rain-Proof

You can't afford to take chances with your roof. It's too important. Use Pioneer Rubber Sanded Roofing. Positively the best, most economical and most satisfactory roofing made or sold anywhere. Equally good for flat or pitched roofs. Wear-proof—because coated with hard flint sand. Requires no paint or repairs. Easy to put on. Each roll contains everything necessary for laying.



Roofing Booklet Free

Every architect, contractor, carpenter and prospective builder should get a copy of this booklet. It contains many valuable facts and helpful roofing suggestions. It's free. Tell us what your requirements are. We will furnish samples and prices of roofing exactly right for your particular purpose. Call, phone or write.



Pioneer Roll Paper Co.
219-221 S. Los Angeles St.
Department 31, Los Angeles, Cal.

Maltho
Roofing

Our Malthoid booklet on
Class "A" buildings is
almost a souvenir of Los
Angeles' finest buildings—
all roofed with Malthoid.
Better send for it—free.
A bungalow book is now in
press—it shows the swellest
California bungalows at their
very best—all covered with
Malthoid.
Worth sending for.
You cannot get away from the
cold unsentimental fact that
Malthoid is the original
Prepared Roofing that always
makes good.
And the further fact that it covers more
buildings in Los Angeles
and Southern California than
all other brands of roofing combined.
Don't roof your building
with sentiment—use
Malthoid.

Personal Representatives:

The Paraffine Paint C
516-518 Security Building, Los Angeles, C

Suetene



IS 30 DAYS FRESHER THAN EASTERN SHORTENINGS

Mission Malt

THE TONIC SUPREME



For mothers who require a natural tonic—for invalids—for old people—for young and well people—for all who desire to conserve and add to their strength supply—Mission Malt Tonic is the "tonic supreme." Scientifically adapted to the requirements of Southern California—the most efficient invigorator the people of this climate can take.

It is a concentrated extract of pure malt and hops—sweetened with chemically pure wildwood honey. Costs but a few cents a day.

At druggists, or phone Home 10857 or East 820.

these flowers
For you to study and make the night bright;
For the rose may be sweet and the pansy be fragrant,
But none can compare with the flowers of night.
—Edna Pearl Blank, in Brooklyn Eagle.

—[James W. Johnson, in the Century.

A Fancy.

A baby slept—
The mother kept
Love watch, in pondering lost;
For at her side,
With arms flung wide,

Jaffa Hat Parlors
Rooms 204-206 Parmelee-Dohrmann Bldg., Second Floor.
444 So. Broadway

219 Mercantile From Our

THE ILLUSTRATED WE
A MAGAZINE OF THE SOUTHW
ESTABLISHED DEC. 5, 1897

...tion is tone and color, Southwestern ...character, with the flavor of the land a... the mountains, the slopes, the valleys and ...ted to the development of the country, th... of its marvelous natural resources and to th... ing of its wonders and beauties. The cont... a wide range of good reading matter: Popul... fiction, solid articles, thoughtful and pic... notable, brilliant correspondence, poetry, ... bright miscellany.

...h number contains 32 large pages, equiv... magazine pages of the average size. The ... be found at this office for a moderate pric... ...ale by newsdealers: 5 cents a copy, $3.50 a ... postpaid. Address THE TIMES-MIR... PANY, Publishers, Times Building, Los An...

...e Magazine being complete in itself, may be ... public separate from the news sheets, except... mails. It is also sent to all regular subs... Los Angeles Sunday Times,

TO CONTRIBUTORS.

Persons submitting matter for publication in The Ti... should invariably retain copies of their manuscripts... unaccepted by postage will be returned if not fou... with the return of others is not guaranteed.

Los Angeles Sunday Tim...
MAGAZINE

VOL. 15. Volume Began January 2, 1910. Volume Ends June 26, 1910.

CONTENTS OF THIS NUMB...

...er the Spring Freshet (Illustration) .....
...torial .....
...ming Asiatic Cities. By F. G. Carpenter ...
...stable Singer. By M. Z. Watrous .....
...in's Gigantic Plans. By F. L. Shellabarge...
...Talk with a Dead One. By Irvin S. Cobb ...
... Roosevelt Collection. By Wm. Atherton D...
... Rustler. By E. D. Evans .....
... Wood, the Virile. By John Elfreth Wat...
...Water Walk. By Neeta Marquis .....
...Capitol's Power Plant. By Rene Bache ...
...Stew. By Louise Jackson Strong .....
...Machine. By Aloysius Coll .....
...ing a Dictionary. From Tit-Bits .....
...ty of Processions. By Edward Harrell ...
...d Lloyd George. From M. A. P.....
... the Chauffeur. By Edna Heald McCoy ...
...dge a Lady. From London Opinion....
...g Cartoons of the Day .....
...Short Stories .....
...ouse Beautiful. By Ernest Braunton ...
...City Beautiful. By Ernest Braunton ....
...y Culture. By Henry W. Kruckeberg ...
...of a Million Bibles. From New York Sun
...ing in California. By J. W. Jeffrey .....
...ding in California. By J. W. Jeffrey ....
...of the Body. By Harry E. Brook, N.D. ..

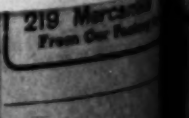
THE LAW AND THE PEOPLE

...RE are two institutions found among ... both considered of human origin b... of divine by others. They are human ... whether direct or intermediate.

...rgued that the state is man-created, by ... The church is of man, but here the ...ver touches that it comes of inspiration ...ons of opinion should keep these distinct ...y separate in their spheres of activity, ... in history have caused more confusion an... the attempt of the state to control the ... the church to enter the domain of the stat... was said by those of old time that the rule... should be their shepherd and their priest, ... the old-time king making laws and en... while at the same time as a father wa... their interests and offering intercession fo... mysterious powers thought to rule over ...

...first sight this conception of government ...ional. But experience taught men otherwis... ...ge the governmental functions became ... from the sacerdotal. The paternal relati... to the people became less emphasized a... on.

...ve of all, and in a way for the only time ... of our race, in the United States of A... proper conception of the relations of the g... with the people in their business affairs a... religious beliefs and practices came to ... who planned our government were imp... the philosophy of the French thinkers just ... the revolutions in this country and in F... were statesmen and not priests, and while ... the spiritual forces of the universe they ... that their duties related only to tempor... in a direct way. Human society consists ...



lthoid
ofing
klet on
gs is
of Los
ildings—
althoid.
—free.
is now in
e swellest
ws at their
ered with
r.
way from the
fact that
iginal
that always
act that it covers more
Angeles
fornia than
f roofing combined.
building
se
It's Free
Send for it. A new and valuable book on the "Care of Roofing." No matter what your experience has been or what roofing you have used, this book will enable you to take better care of it. Sent free.
E. G. Judah &
ersonal Representatives:
affine Paint Co.
rity Building, Los Angeles, Cal.

THE ILLUSTRATED WEEKLY
A MAGAZINE OF THE SOUTHWEST
ESTABLISHED DEC. 5, 1897

Written in tone and color, Southwestern in scope and atmosphere, with the flavor of the land and of the sea, the mountains, the slopes, the valleys and the plains.

Devoted to the development of the country, the exploitation of its tremendous natural resources and to the word-painting of its wonders and beauties. The contents embrace a wide range of good reading matter: Popular descriptive articles, solid articles, thoughtful and picturesque editorials, brilliant correspondence, poetry, pictures and bright miscellany.

Each number contains 32 large pages, equivalent to 120 ordinary pages of the average size. The numbers will be issued at this office for a moderate price.

Sold by newsdealers: 5 cents a copy, $3.50 a year by mail, postpaid. Address THE TIMES-MIRROR COMPANY, Publishers, Times Building, Los Angeles, Cal.

The Magazine being complete in itself, may be served to the public separate from the news sheets, except through the mails. It is also sent to all regular subscribers of the Los Angeles Sunday Times.

TO CONTRIBUTORS.

Persons submitting matter for publication in The Times Magazine should invariably retain copies of their manuscripts. Manuscripts unaccompanied by postage will be returned if not found available. The return of others is not guaranteed.

Los Angeles Sunday Times
MAGAZINE

Vol. IX. Volume Began January 2, 1910. Volume Ends June 26, 1910. No. 7

CONTENTS OF THIS NUMBER.

After the Spring Freshet (Illustration) 193
Editorial 195
Growing Athletic Cities. By F. G. Carpenter 196
Uncle Singer. By M. Z. Watrous 197
Gigantic Plans. By F. L. Shellabarger 198
Talk with a Dead One. By Irvin S. Cobb 199
The Roosevelt Collection. By Wm. Atherton Du Puy 200
The Sailor. By E. D. Evans 201
Mr. Reed, the Virile. By John Elfreth Watkins..202
The Water Walt. By Neeta Marquis 203
Dr. Sophia's Power Plant. By Rene Bache 204
Love. By Louise Jackson Strong 205
Mr. Robins. By Aloysius Coll 206
Making a Dictionary. From Tit-Bits 207
Days of Processions. By Edward Harrell 208
Lloyd George. From M. A. P.....209
The Chauffeur. By Edna Heald McCoy.....210
Being a Lady. From London Opinion.....211
Cartoons of the Day 212
Short Stories 213
Women Beautiful. By Ernest Braunton 214
Men Beautiful. By Ernest Braunton 215
Believe. By Henry W. Kruckeberg 216
Ten Million Bibles. From New York Sun 217
Life in California. By J. W. Jeffrey 218
Living in California. By J. W. Jeffrey 219
The Body. By Harry E. Brook, N.D. 220

THE LAW AND THE PEOPLE.

There are two institutions found among civilized peoples both considered of human origin by some, of divine by others. They are human in their earlier direct or intermediate.

It is argued that the state is man-created, by a long process. The church is of man, but here the orthodox teaches that it comes of inspiration. This difference of opinion should keep these institutions separate in their spheres of activity, yet few questions in history have caused more confusion and trouble than the attempt of the state to control the church, or the church to enter the domain of the state.

It is said by those of old time that the ruler of a people should be their shepherd and their priest, and so the old-time king making laws and enforcing them at the same time as a father watching children and offering intercession for them to the powers thought to rule over human affairs.

Not that this conception of government might be ideal, but experience taught men otherwise, and gradually the governmental functions became separated from the sacerdotal. The paternal relations of the state to the people became less emphasized as time went on.

Finally, and in a way for the only time in the history of men, in the United States of America there was a consumption of the relations of the government to the people in their business affairs and in their beliefs and practices came to light. Those framed our government were impressed with the philosophy of the French thinkers just previous to revolutions in this country and in France. They were statesmen and not priests, and while recognizing the natural forces of the universe they considered the duties related only to temporal affairs in that way. Human society consists in the surrender of certain "natural rights" by each individual for the purpose of building up an institution known as the state for the purpose of seeing that justice prevails between man and man, as the only foundation on which society could find a stable footing. The government was the creation of the people and all rights not surrendered by the individual to the state were reserved to the people in their individual capacity. As to the religion of the people, that was reserved to the individual to worship as he saw fit and to hold what doctrines his mind conceived reasonable. He was the sole judge of these things, and he might exercise these rights with only the limit that he was to do nothing as a religious duty that in any way might interfere with any right of another, natural or legal.

The American form of government was to let the business of the people as severely alone as their religion. Each man might worship according to the dictates of his conscience, and each might enjoy life and liberty and pursue happiness according to the guidance of his own judgment.

The right to levy taxes was one of the most important powers the people as individuals conferred upon their government as the representatives of the aggregate interests of all the people. The importance of this power appears when it is realized that the unrestricted right to tax means the power to create or destroy business for each person affected. If the taxing power were without restraint the government might bring to bankruptcy any enterprise, or it might build up any. So the American statesmen put limits to the power of taxation. In the first place it is provided that all taxes shall be equal on all citizens in the same line of business in the same way, but in proportion to the capital invested or the revenue derived. This last clause must be profoundly considered. Only in certain cases is it justly competent for the government to levy a tax on a sliding scale. The equitable principle is that the tax be at the same rate on the valuation, whether that have in mind the capital invested or the revenue derived.

Another fundamental principle in our system of government is that the primary object of taxation be for the support of the government. To sustain the government erected by the people and to enforce the sanctions of the laws there must be funds. The right to tax the people equally for such purposes is obvious, equally meaning in proportion to what the citizen has to be safeguarded. The millionaire has a million times more at stake than the man with a dollar, and should pay accordingly.

There are certain enterprises possible only under government supervision. Harbors and navigable streams are handed over to the government because their uses are for all, and if the government may control them so it must improve them.

As the sacerdotal functions were taken from our governing powers and left to the churches, so the charities of society were not entrusted to the government, but reserved to the individuals who make up the nation to be exercised by them as individuals or as associated in church or other organizations. Loosely the people in their sympathy for those in distress have permitted their governments to usurp a small portion of this work of charity. The temporal powers we allow to establish poorhouses and maintain hospitals for the care of the abjectly indigent. Coming as most of us have done from countries where the old conceptions of the paternal functions of government prevail, we are not nicely curious as to the extent to which this public charity is carried. But withal it is generally left to church organizations or to benevolent societies to do this work. In this way charity has a moral quality of which humanity would be robbed under the state system of maintaining charities. If the government may tax property-holders for the care of all in need, the same right (if conceded as such) would make it proper for the state to tax all property so that yearly there would be a perfect equalization of all wealth. Such an extreme position would destroy all industry and wreck society.

Egyptian Farming Tools.

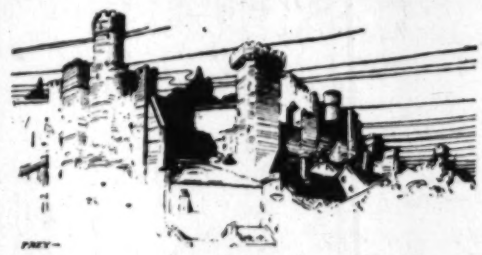
"One of the curious sights in the Egyptian harvest season is a modern threshing machine noisily working in a field adjoining that in which a native thresher is treading out the grain," said Horace F. Coler of Chicago, who has made a tour of the world in the interests of American farming implements.

"The brown-skinned tiller of the soil, clad in his flowing robes of white or the favored dull blue and yellow combination sitting on the high seat of the crude thresher, which is dragged over the fields by a yoke of patient camels or perhaps a camel and a donkey or a couple of buffalo cows, appears to the stranger who sees this for the first time like the principal actor in a scene worked out by an ingenious mind for stage effect.

"The native plow in Egypt is simply the forked portion of a tree or two pieces joined together and smoothed off, a primitive contrivance which may still be seen in use by Cuban farmers. The thresher is a sledge-like affair fitted with round crushers of wood or iron and weighted down from the top. The grain is crushed into the ground and when gathered up it is mixed with lumps of mud, but it is said that never a kernel of it is lost or wasted.

"American farming machinery may be found in the remotest parts of the world and where least expected. In what manner it gets there I could not ascertain. The natives could not enlighten me.—[Washington Herald.

Sermons in Song..



What Do You Build

By Wilbur D. Nesbit

Now, if any man build upon this foundation, gold, silver, precious stones, hay, stubble;
Every man's work shall be made manifest: for the day shall declare it, because it shall be revealed by fire; and the fire shall try every man's work of what sort it is.—[First Corinthians, iii, 12-13.

You build them well, and you build them high—
These marble and granite piles;
Your pointed towers salute the sky
With turrets and gleaming tiles.
Your arches leap till they meet in space,
And leap till they meet again,
You build with power and build with grace—
But where are you building men?

Your halls and temples are proudly raised,
And firmly and nobly planned;
What wonder, then, that we stand amazed?
You build with a lavish hand,
You build completely, with art sublime—
A theme for a subtler pen
To bound and balance in coming time—
But where are you building men?

You dig your trenches and build your walls
And rear to your lasting fame
The massive pillars and stately halls,
And carve on the gates your name.
All groined and windowed and roofed and eaved
With all in the builder's ken,
A splendid thing you have thus achieved—
But where are you building men?

You build the structure to house your pride,
The girder and post you raise,
You make them high and you make them wide—
But what of the coming days?
Who builds the courage of mind and heart
And soul, that will help us then?
You build with cunning in every part—
But where are you building men?



(Copyright, 1910, by W. D. Chapman.)

City Mission Work Among Children.

Here is work which one Church City mission (the Philadelphia one) is doing for children:

It offers help to every child in trouble and uses the same institutions in so doing as are used by the Children's Aid Society. It makes no distinction as to race, color, or creed, "because it is a Christian institution, doing the work of Jesus Christ on earth, whose command is: "Do good to all men."

It looks after the homeless and neglected children who come under its notice, and it has been quite successful in securing homes for them in private families.

All persons, whether adults or children, who come under its care receive individual supervision.

It strongly discourages the indenturing or binding out of children, and refuses to coöperate with any home or institution practicing such system.

It makes a specialty of securing positions for destitute women with children through an employment bureau, and always refuses to separate the mother and child.

It stands prepared at all times to coöperate with the juvenile court in helping to place boys in positions where they are able to support themselves under its direction.

Origin of Matinees.

Mr. J. N. Maskelyne believes he is correct in stating that he was the first London entertainer to give performances twice daily. Frequently he was able to advertise: "The only entertainment in London this afternoon." The late Sir Henry Irving, who, by the way, few people are probably aware, was something of a conjurer himself, was at the time very much interested in magic, and frequently went to see Mr. Maskelyne at the Egyptian Hall. "You seem to get very good audiences," he said at the end of one afternoon's performance. "Yes," Mr. Maskelyne replied, "on the whole I think we do decidedly better in the afternoon than in the evening." Whether or not these casual words gave birth to the idea, Mr. Maskelyne cannot say, but shortly afterward Henry Irving started giving regular matinées himself.—[Strand Magazine.

ssion
lt
NIC
REME
ho require a
for invalids—
—for young
—for all who
ve and add to
supply—Mis-
is the "tonic
Scientifically
requirements
alifornia—the
invigorator
this climate
trated extract
and hops—
h chemically
honey. Costs
ts a day.
s, or phone
East 820.
The red tinted caps from 3 dozen bottles of MISSION MALT TONIC entitle you to two dainty gold-rimmed glasses.
THE LOS ANGELES BREWING CO.
Parlor
lee-Dohrmann
Floor.
adway
219 Mercantile
From Our Factory to
Kodak
TEAS



Booming Asiatic Cities. By Frank G. Carpenter.

JOHN BULL ON THE PACIFIC.

HOW BRITISH HOLD THE COMMERCIAL GATEWAY OF CHINA.

From Our Own Correspondent.

HONGKONG.—The booming cities of the world are now on this side of the Pacific. The awakening of Asia is bringing in capital from Europe and the United States, and the whole continent seems to have sprung into life. Yokohama has doubled since I last saw it. Tokio is now bigger than Chicago; Osaka will rank with Philadelphia, and Shanghai is ahead of Boston or St. Louis. Hongkong, away down here at the southern end of China, has now a population of 400,000, and it promises to be one of the greatest cities of the world. It belongs to the British. It had only 2000 Chinese fishermen in it when they took hold of it seventy years ago. It is now one of the great ports of the world and the people here claim that it has more tonnage than Liverpool or London.

Within the past year a railroad has been started at the suburb of Kowloon on the mainland. This is being built to Canton, and it will give Hongkong rail connections with that city and all interior China. The road is known as the Canton-Kowloon Railway. At Canton it joins the trunk line running north to Hankow, the concession for which was given to the Americans, but sold back to China. The Chinese are now building that road, and when it is completed there will be a through freight and passenger service from Peking to Hongkong and the whole of the empire will be tributary to this port. Canton itself has a population of over 2,000,000, Hankow and its sister cities are still larger, and that trunk road will tap a population fully as great as that of the United States. Several other railroad systems now building will connect with it, and this city will then be the southern gateway to China by rail, as well as by sea.

The Hongkong of Today.

It is a question whether Hongkong will not soon surpass the other ports of the world in the amount of its shipping. It now handles about $300,000,000 worth of freight a year, and more than 11,000,000 tons of goods come in and go out of its harbor every twelve months. This freight is carried upon about 50,000 different vessels. The most of them are Chinese, but there are also great steamers from Europe and the United States. There are five different lines which connect Hongkong with America, and more than that which go to Japan. You can get a ship here any day for Europe by way of the Suez Canal, and there are regular services to the Philippines, Australia, the Dutch East Indies, and almost every point in the Pacific and Indian oceans. The port is free and an enormous amount of freight is transhipped to the other countries and islands near by.

The passenger service by way of Hongkong is also important. By changing boats you can reach almost any point from this place. There are vessels which leave nightly for Canton and almost every day for Shanghai. The fare to Canton is $8 and to Shanghai $60. It costs $70 to Singapore, and the time is five days. A like amount will take you to Bangkok, and for $75 you may go to Saigon in Cochin-China. It is only two days and $60 to Manila, while one may have a passage to Melbourne, Australia, for $170. There are steamers once or twice a week for the American continent. The time is less than a month, and the cost is $225 in gold. The distance to San Francisco is over 6000 miles, and to Singapore about 1500. It is 800 miles from here to Shanghai, 1400 to Kobe, less than 1600 to Yokohama, and about 100 miles more to Vladivostok, at the eastern end of the Trans-Siberian Railroad.

Hongkong is a crown colony. It was ceded to Great Britain by China in 1841. It has grown steadily since then, and it is now a military and naval station of first-class importance. It is the headquarters of the China squadron, comprising about sixty vessels in all, and it has an imperial garrison of 3500 troops. It is ruled by a governor, appointed by the King of England, and the man now in charge is Sir Frederick D. Lugard, who made himself famous as Governor of Nigeria. Sir Frederick receives a salary of $30,000 a year, and has a cabinet and a legislative council to help him, two of whom are Chinese.

How Hongkong Looks.

But let us take a look at the human side of the island. This little block of land is surrounded by water. It is only a hill of basalt, schist and granite washed by the sea. If a giant could stand it on end it might be whirled around like a top. Its base is so small that a railroad train could run around it in less than an hour, and it ends in a peak 1800 feet high. The island lies close to the mainland, and with the peninsula of Kowloon it has a harbor of ten square miles, filled with shipping craft of all kinds. The boat population numbers 45,000, and you come to the island through a swarm of sampans, worked by women, who stand up and skull their boats much like the gondoliers of Venice. Some of them have babies fastened to their backs; and the little ones bob up and down as their mothers bend to their oars. The babies are held on by squares of cloth tied on by straps around the waists and necks of the mothers. The bare legs of the little ones stick out in front.



Hongkong's telephone service. Boys in the rear are Chinese, the girls are Eurasians.



Champion polo players of Hongkong



Riding at 10 cents an hour



Sir Frederick D Lugard Governor of Hongkong

Coming into Hongkong the mountainous island towers high above you, the upward slopes covered with green. The shores are lined with buildings five or six stories high, with galleries running along their fronts story above story. These galleries are divided into sections, and the shores seem to be walled with white pigeonholes rising from the edge of the water. At the foot are the warehouses and exporting establishments, which take care of the shipping. Above them are the offices and mercantile parts of the city, and still farther back, climbing the hill, the many white, cream and rose-colored pigeonholed structures which form the residences. The buildings extend from the sea up the mountain for a distance of a thousand feet or more at an angle of almost 45 degrees. Streets have been cut out around the hill, making the whole a series of terraces, and these are bisected at right angles by other highways and by a cog railroad which leads to the hotels on the peak.

The business parts of Hongkong would be fine anywhere. The Hongkong Club cost $350,000, and the Hongkong and Shanghai Bank has as fine offices as any financial institution of the United States. A new postoffice is now going up, and there are great buildings rising on that part of the harbor which has been reclaimed from the sea. The material is granite, mortar is carried to the masons by women, who are paid about 10 cents a day. Brick and stone and sorts of building materials are freighted about the same way. Each woman has on her shoulder a pole with a basket fastened to either end of it, and the baskets are filled with bricks or stones. A good load will carry 100 pounds at one load, and barefooted, bare-legged she grunts as she toils her way up the hills. There are children carrying smaller burdens and doing similar work and who are still more meanly paid.

Chinese Cheap Labor.

Indeed, everything is cheap in Hongkong. The city is governed by the British and public transportation is regulated by law. The town is so steep that it is almost impossible to get about except in chairs or jinrikshas. The jinrikshas are baby carriages on wheels, with one-legged, bareheaded coolies as horses. They will take you anywhere in Hongkong for about 3 cents of money a trip, and for 10 cents they will go on a run for an hour. You may hire one a half-day for a dollar, and twelve hours for a dollar in silver, which is about 45 cents gold. Some of the streets are so steep that the jinrikshas cannot go up them. In such sedan chairs carried on the shoulders of men are hire. The Hongkong chair of this kind is of wicker. It is a box with a chair inside it, a wicker back, against which one leans as in a rocker, has arms for the elbows, and to these elastic poles as big around as your wrist and eighteen feet long are fastened. Inside the poles, in front and behind, the two bearers, bareheaded, yellow-skinned, with their pigtails tied around their heads, run with the two poles on their shoulders and trot single file. The passengers are often heavy, fleshy Chinese, and the poles rub the skin of the shoulders, or make it callous so that it grows as hard as your heel. The usual rate for these chairs is 10 cents a trip, and I can ride about all day for 10 cents an hour. The men are anxious to get when I raise my hand three or four come up on the trot and fight for my

Hongkong at Night.

I took a tramp about Hongkong [illegible] how the city looks after dark. It is not as as Chicago, New York, Paris or London, [illegible] told that all sorts of wickedness goes on in

alleys which climb up the hills. La
was quiet. The great buildings w
pocket, and the pigeonhole balconi
and eyes in the rays of the electri
the mountains back of the
inside turning to blue in the darkn
lights shining like stars below the
veloped the peak.

I walked along Queen's Roa to the
stopped there under the electric light
crowd as it passed. It was a cosmop
you will see nowhere except in Hongk
red-turbaned, black-bearded Sikh po
the traffic, British soldiers in unifor
the garrison, and sailors in the differe
dozen nations. The navies of the wor
kong and their cadets and marines
night on the streets. There were m
clad in their calicoes, brown-skinned
Philippines and Borneo, Japanese jus
and Europeans from all parts of th
women in wide calico trousers and
moved along here and there on bare fe
ese merchants took up the greater par
with their silk gowns and cloth boots.
were filled with coolies, and over the
n endless procession of rickshas and
ine of the latter was filled with Eng
and women going to a dance of the
This club has fifty members, and hence
which delight to trip along in the
altzes. Then there were also Parsee
hawls over their faces, riding about w
and black-skinned Klings half-clad in w

By and by it began to rain, and the w
showers. It drenched the sampan girl
remises clung to their skins, outlinin
the sailors ran for shelter, and the po
ish coats and caps over their turban
en and chair bearers dragged out coats
d covered their heads with hats of r
atrellas. The latter were painted br
alm leaves looked like feathers, and
ung inside the shafts they seemed to b
ds with blue topknots harnessed to
rriages.

...pping in Hongkong.

This is a good place to shop. The tra
curio dealers and other merchants
east have opened stores here, and
t beautiful goods of the Orient. Th
Indians who sell embroideries, silve
Chinese who display all the wealth of
erware is beautiful and cheap. It is
r and is decorated with dragons and o
rings. I bought a solid tea set the
al of which alone weighed $50, that nu
g placed in one bowl of the scales, whil
r bowl and teapot were on the other.
et was $100 in silver, the extra $50 re
manship. Fifty dollars in silver is
, and out of that came the profit of th
wages of the artist who had spent a m
e carving. The same tea set would
uch in the United States.

ong the other beautiful things sold he
furniture, richly carved; ladies' dres
decorated with the most exquisite
s and sofas of wicker work covered
as well as rare porcelains and bambo
ese are especially cheap, and embroid
and doilies of grass cloth are not a
fine jewelry is sold, including some se
precious stones. Articles in jade are
na, and the best of them bring high
jewelry is made twenty-two or more
so soft that it wears away easily, but
its weight in gold.

Cloaks of Peking.

troidered coats, like those used for ope
are sold here; but the best place t
is in Peking, and that from the pa
ne furnished free to the imperial family
normous, and the eunuchs sell the surpl
s and peddlers; so that one has a chanc
to buy for a song a cloak which has
princess. Such garments are brought
reign hotels of Peking and displayed
Some of the coats may be a bit soiled,
ver, and there are chances for big barg
is true of furs of all kinds, from sable
e prices in most cases being far below
nited States. This is especially true at
ne, on account of the deaths in the imp
r which the officials have had to disp
earing of all furs not of the white or

...ong Sports.

ppened to be here at the time of the ra
stores and business offices are all closed
have not been opened for three days.
nce to get money on saints' days, race
her holidays. When there is a cricket
atch, every financial institution shuts
e clerks go out to play or look on. Th
of the Far East are fond of amuseme
believe in the college boy's motto:
n fun and duty clash, let duty go to sm
y have their clubs at every port. I fou
the leading Japanese cities, and also in
and at the other places in China where
er. Shanghai is a city of clubs, and its
rman clubhouses are among the finest of
The races of that place are national even
owds from the country about. They are
is by gentlemen jockeys who train th

...long vies with Shanghai as a club ce

...ALS
...AY
...OIL HEATER. ...not $2.45
...ATER—Double ...ns $1.35
...-Three in a set, $1.00
...substantial.
...WING ROCKER. ...high ...day.. $2.00
...ROCKER. Solid ...antial, well fin- $3.50
...ables
...ension tables ...eles has best
...ON TABLE. Has $5.50
...TABLE. Exactly ...athered finish, 6-...2-inch round top; $8.95
...uches. New
...really first-class ...and $4.00
...re a little crowd- MONDAY, any $22.50
opportun... daintily-... votes th...
A deli... stitutes the wi... During... as wife... eral, she... inet ho... during... ton. Sh... tion and... energy... ing call... land du... street, ... a neigh... late M... daughte... Mrs. H... all hap... eldest,... married... Washin... visits d... ers. E... George... Harmon... belles... belles,... of the... ure. ... add to... ernor ... cidents...
To h... armo... ing... those w... Jefferso... with t... teristic,... having... fre... ...ny ... and a... posed... sition,... other ... cinnati...
"I ta... Harmo... not pe... tions to... or restless. Of late years I have be... come a confirmed newspaper reader. No novel proves as fascinating to me as the record of the world's news and the chronicles of things in which I am vitally concerned. I have never
...mon.
...who ad... ...e men can ...iat women ...e ancient ...and rear... ...r rule one ...ption, but ...t the most ...public life, ...are those ...ith happy ...erved that ...cellent re... ...bitions by ...social re... ...decline of ...r of more ...are men, ...difficulties...

For the rose may be sweet and the pansy be fragrant,
But none can compare with the flowers of night.
—[Edna Pearl Blank, in Brooklyn Eagle.

A baby slept—
The mother kept
Love watch, in pondering lost;
For at her side,
With arms flung wide,

Rooms 204-206 Parmelee-Dohrmann Bldg., Second Floor.
444 So. Broadway
GET AWAY FROM THERE

Carpenter.

ed from the sea. The material is granite and the
ar is carried to the masons by women who are
about 10 cents a day. Brick and stone and all
of building materials are freighted about in the
way. Each woman has on her shoulders a pole
a basket fastened to either end of it, and the bas-
are filled with bricks or stones. A good lusty girl
carry 100 pounds at one load, and bare-armed and
legged she grunts as she toils her way up the hill.
e are children carrying smaller burdens who do
ar work and who are still more meanly paid.

ese Cheap Labor.

leed, everything is cheap in Hongkong. The city is
rned by the British and public transportation is
lated by law. The town is so steep that it is almost
ssible to get about except in chairs or jinrikshas.
jinrikshas are baby carriages on wheels, with bare-
d, bareheaded coolies as horses. They will carry
anywhere in Hongkong for about 3 cents or un
ey a trip, and for 10 cents they will go on the run
an hour. You may hire one a half-day for a gun
nd twelve hours for a dollar in silver, which means
t 45 cents gold. Some of the streets are so steep



olo players of Hongkong



Sir Frederick D Lugard.
Governor of Hongkong.

at the jinrikshas cannot go up them. In such
dan chairs carried on the shoulders of men are
re. The Hongkong chair of this kind is made
icker. It is a box with a chair inside it, and a
cker back, against which one leans as he rides
s arms for the elbows, and to these elastic poles
big around as your wrist and eighteen feet long
stened. Inside the poles, in front and behind,
e two bearers, bareheaded, yellow-skinned men
th their pigtails tied around their heads. They
e two poles on their shoulders and trot along
e. The passengers are often heavy Britishers
shy Chinese, and the poles rub the skin off the
rs, or make it callous so that it grows as thick
ur heel. The usual rate for these chairs is a
nts a trip, and I can ride about all day in one
nts an hour. The men are anxious to work,
hen I raise my hand three or four sets of bear-
me up on the trot and fight for my custom.

ongkong at Night.

I took a tramp about Hongkong last night. To
w the city looks after dark. It is not so wicked
Chicago, New York, Paris or London, although
id that all sorts of wickedness goes on in the

Chairs which climb up the hills. Last night everything was quiet. The great buildings were as dark as a tomb, and the pigeonhole balconies appeared to be filled in the rays of the electric lamps. A gloom hung over the mountains back of the town, the green was turning to blue in the darkness and the house lights shining like stars below the clouds which enveloped the peak.

I walked along Queen's Road to the Clock Tower and stopped there under the electric light to watch the night crowd as it passed. It was a cosmopolitan one such as you will see nowhere except in Hongkong. There were Sikhs, black-bearded Sikh policemen guarding the traffic, British soldiers in uniform who belong to the garrison, and sailors in the different dress of a half-dozen nations. The navies of the world come to Hongkong and their cadets and marines may be seen any night on the streets. There were many East Indians clad in their calicoes, brown-skinned Malays from the Philippines and Borneo, Japanese just off the vessels, and Europeans from all parts of the west. Sampan women in wide calico trousers and cotton chemises moved along here and there on bare feet, and rich Chinese merchants took up the greater part of the sidewalk with their silk gowns and cloth boots. The mid-streets were filled with coolies, and over the roadway passed an endless procession of rickshas and chairs. One long line of the latter was filled with English young men and women going to a dance of the Centipede Club. This club has fifty members, and hence 100 legs, all of which delight to trip along in the barn dance and waltzes. Then there were also Parsee girls with white cloth over their faces, riding about with their lovers, and black-skinned Klings half-clad in white cotton.

By and by it began to rain, and the water came down in sheets. It drenched the sampan girls, so that their clothes clung to their skins, outlining their persons. The sailors ran for shelter, and the policemen put on rain coats and caps over their turbans. The ricksha and chair bearers dragged out coats of palm leaves and covered their heads with hats of rattan as big as umbrellas. The latter were painted bright blue, the palm leaves looked like feathers, and as they trotted along beside the shafts they seemed to be yellow-legged birds with blue topknots harnessed to the chairs and rickshas.

Shopping in Hongkong.

This is a good place to shop. The travel is so great that curio dealers and other merchants from all over the world have opened stores here, and they offer the most beautiful goods of the Orient. There are many Parsee Indians who sell embroideries, silver and carpets, and Chinese who display all the wealth of Canton. The silverware is beautiful and cheap. It is made of coin silver and is decorated with dragons and other exquisite designs. I bought a solid tea set the other day the weight of which alone weighed $50, that number of coins being placed in one bowl of the scales, while the pitcher, sugar bowl and teapot were on the other. The price of the set was $180 in silver, the extra $50 representing the workmanship. Fifty dollars in silver is less than $25 in gold, and out of that came the profit of the dealer and the wages of the artist who had spent a month or more in engraving. The same tea set would sell for twice as much in the United States.

Among the other beautiful things sold here are blackwood furniture, richly carved; ladies' dresses of grass cloth, decorated with the most exquisite embroidery; baskets and sofas of wicker work covered with linen cloth, as well as rare porcelains and bamboo ware. Tailoring is especially cheap, and embroidered centerpieces and duffies of grass cloth are not at all costly. Much jewelry is sold, including some set with pearls and precious stones. Articles in jade are a specialty here, and the best of them bring high prices. All jade jewelry is made twenty-two or more carats fine. It is so soft that it wears away easily, but it is always worth its weight in gold.

Furs and Furs of Peking.

Fur-lined coats, like those used for opera cloaks at home, are sold here; but the best place to buy such goods is in Peking, and that from the palaces. The furs are furnished free to the imperial family and court officials, and the eunuchs sell the surplus to merchants and peddlers; so that one has a chance now and then to buy for a song a cloak which has been worn by princes. Such garments are brought in bales to the foreign hotels of Peking and displayed there for sale. Some of the coats may be a bit soiled, but many are new, and there are chances for big bargains. The stock in trade of furs of all kinds, from sables to squirrels, is cheap, prices in most cases being far below those of the United States. This is especially true at the present time, on account of the deaths in the imperial family, for which the officials have had to dispense with the wearing of all furs not of the white or mourning color.

Sporting Sports.

All seem to be here at the time of the races. The banks and business offices are all closed, and the stores have not been opened for three days. There is no time to get money on saints' days, race days or other holidays. When there is a cricket or football match, every financial institution shuts its doors, and the clerks go out to play or look on. These Britishers of the Far East are fond of amusements, and believe in the college boy's motto:

"Play and duty clash, let duty go to smash."

They have their clubs at every port. I found them in the leading Japanese cities, and also in Tientsin, and in all of the other places in China where foreigners congregate. Shanghai is a city of clubs, and its British clubhouses are among the finest of the Far East. The races of that place are national events which draw from the country about. They are particularly fine, as gentlemen jockeys who train their own horses ride.

Hongkong has a dozen or more of such institutions. The Hongkong clubhouse is situated down by the sea. It is a magnificent building, which compares well with similar houses in New York and Chicago. The Germans have a club here. The Portuguese meet together in Shelley street, and the Japanese Club has a building on the Icehouse Road. There are a number of recreation clubs. One is made up of the government clerks, another is the Ladies' Tennis Club and others are devoted to cricket, football and golf. There are chess clubs, polo clubs, and yacht clubs, the latter holding regattas every December. The jockey clubs have their biggest races in February, and in addition to these there are annual athletic meets between the residents and the soldiers of the garrison, as well as swimming matches and boat races. Hongkong has a philharmonic society and an amateur dramatic club. It has also large Chinese theaters which are open day and night.

An Intellectual Center.

Hongkong is psychically alive. It has English and Chinese dailies and weeklies. It has colleges and schools and churches galore. There is an Episcopal cathedral which was built in 1842, a church known as St. Peter's, erected long ago for the seamen at West Point, and Protestant and Roman Catholic churches and chapels. The Catholics have also a cathedral. The Jews have a synagogue, the Mohammedans have two mosques, and the Sikhs a temple, where they worship their gods. There are also convents, orphanages and foundling asylums, as well as hospitals and other charitable institutions of various kinds. Altogether the town is alive.

[Copyright, 1910, by Frank G. Carpenter.]

WEASEL AND ERMINE.

HABITS AND APPEARANCE OF TWO STRANGE LITTLE ANIMALS.

[Fur News:] The weasel is about six inches in length from tip to tip, which seems very great compared with the height of the animal, which is not above an inch and a half. The wolf is not above one and a half times as long as he is high, while the weasel is nearly five times as long, an amazing misproportion. The tail, also, which is bushy, is generally two inches long and adds to the apparent length of the body.

The color of the weasel is a light brown on the back and sides, but white under the throat and belly. The eyes are little and black. The ears are short, broad and roundish and have a fold at the lower part, which makes them look as if they were double. Beneath the corners of the mouth on each jaw is a spot of brown.

This animal, though diminutive in appearance, is nevertheless a very formidable enemy to quadrupeds a hundred times its own size. When kept in a cage, it will not touch its food while anybody looks on. It keeps in a continual agitation and seems frightened so much at the sight of mankind that it will die if not permitted to hide itself.

For this purpose it must be provided in its cage with a sufficient quantity of wool or hay in which it may conceal itself and where it may carry whatever it has to eat. In this State it is seen to pass three parts of the day in sleeping and reserves the night for its exercise and eating.

In its wild state the night is likewise the time during which it may be said to live. At the approach of evening, it is seen stealing from its hole and creeping about the farmer's yard for its prey. If it enters the place where poultry is kept, it never attacks the cocks or the old hens, but immediately goes after the young ones. Generally it merely sucks the blood of the victim.

It is remarkably active, and in a confined place scarce any animal can escape it. It will run up the sides of the walls with such facility that no place is secure from it. Its body is so small that there is scarce any hole but that it can wind through. During the summer its excursions are extensive; but in the winter it chiefly confines itself in barns and farmyards, where it remains till spring and where it brings forth its young.

All this season, it makes war upon rats and mice with still greater success than the cat, for being more active and slender, it pursues them into their holes and after a short resistance destroys them. It creeps also into pigeon holes, destroys the young, catches sparrows and all kinds of young birds, and if it has brought forth its young, hunts with still greater boldness and avidity. In summer it ventures further from the house, and particularly goes into those places where the rat, its chief prey, goes before it.

The female takes every precaution to make an easy bed for her little ones, and lines the bottom of her hole with grass, hay, leaves and moss, and generally brings forth three to five to a litter. The weasel, like others of its kind, does not run on equably, but moves by bounding, and when it climbs a tree by a single spring it gets a good way from the ground. It jumps in the same manner upon its prey and, having an extremely limber body, evades the attempts of much stronger animals to seize it.

Next to the weasel in size and perfection alike in figure is the ermine. The difference between this and the former animal is so small that some writers give but one description of both. Some believe that the two kinds are distinct. The stoat, or ermine, differs from the weasel in size, being about nine inches long, whereas the former is not much above six.

The tail of the ermine is always tipped with black and is longer in proportion to the body and furnished with hair. The edges of the ears and the end of the toes of this animal are of a yellowish white, and although it is of the same color as the weasel, being of a lightish brown, and though both this animal as well as the weasel in the most northern part of the different countries changes color in winter and becomes white, yet even then the weasel may be easily distinguished from the ermine by the tip of the tail, which in the latter is always black.

A Notable Singer.

THE MUSICAL MOCKING-BIRD OF SOUTHERN CALIFORNIA.

From a Special Correspondent.

HERE is song indeed, for it flows in sweetest numbers from a mocking-bird. Not one in a cage, but a free songster out among the flowers and trees of its native land.

In Southern California the bird begins to sing in earnest, i. e., more frequently, about the first of February. From then to August one may enjoy his lovely solos and imagine the delights of a musical paradise. Such beautiful arias, such abandon to song life; such appropriation and enjoyment of bush, fence, pole, high-strung wires, chimneys or lofty treetops! Anything will do on which he can perch and sing, not for five or ten minutes, but for a half-hour at a time. His wonderful throat seems tireless, his musical ability always at its best.

To hear a neighborhood mocking-bird from day to day is to learn to love it and appreciate it as a talented friend, who never tires of charming one away from petty cares and worryments.

Just before the first dawn, a liquid note is heard, followed by a whistle or a long trill; next a chirp, a few sharp notes and then a perfect rapture of full-throated song, changing wonderfully every second or two. The dear bird seems so delighted to be alive that it cannot suppress its glad tunefulness, and often for thirty minutes, without stopping for more than a few seconds at a time, it will pour out such rich and different notes that a bird lover wonders how the tiny throat can possibly produce the exquisite harmony. The mocker seems to be overflowing with happiness all the time. It will sing at the top of its voice while flying from one high point to another, and often may be heard on one side of a house one instant and on the opposite the next.

Several years ago in Whittier, as fine a singer as I ever heard made its headquarters in the chimney of a vacant house, and for five months its music could be heard day and night, for it often sang an hour or two between midnight and dawn. Last summer a mocker in San Diego sang at intervals all night. I was restless one night during the month of July, so quietly took a sheet and comfort and went to a cosy summer-house about 11 o'clock p.m. The bird was in full song. I dozed off and on until daylight, but most of the time was wide awake, enjoying the novelty of sweet fragrances, the occasional rustling of leaves, the starry procession overhead, and the sense of all outdoors in the sacred stillness of the night. Stillness? That blessed mocking-bird stirred the air. He would seem to call and laugh and whine and whistle, after which a little silence would ensue; then, as if from a nap, he would utter only a few notes, very slowly and sleepily; but presently he fully awoke again and then it was laughable to hear how he tried to make up for lost time. I never enjoyed anything more in my life, and for days afterward I was still telling of my wonderful feathery night singer. When I left the summer-house at daylight he was singing loudly, all sleep banished for at least twelve hours to come.

These birds have a strange habit of flying a yard or so above their perch every few minutes while they are singing. They never swerve to right or left, but fly straight up from wherever they happen to be and appear almost to turn a somersault in coming down, as if in play.

It is a mistake to think that these birds really mock others. All their notes are absolutely their own. I have heard very young ones trying their voices for the first time, and they went over all the many notes an older bird would, only not so perfectly. The meadow lark, which often sings song for song near a mocker, is never imitated. The mocker has none of the lark's notes, nor the linnet's or those of many other birds who are its near neighbors constantly. It does not need to mock, it has enough music for a dozen birds.

One day as I was walking along a San Diego street I noticed two mocking-birds acting very strangely. They were in a garden, one on each side of a low bush and as one went to the right side the other went to the left and then each reversed its position, but every little while both stood still until one began to dance as well as a bird can. The other kept perfectly still while the frisky one moved exactly as if its feet were on something too hot for them. Up and down it put them many times. Then the other went to the opposite side of the bush and the dancing stopped and the hide-and-seek was resumed. I watched them for twenty minutes, and during all their performance not a sound, not even a chirp was uttered by either bird. It was ridiculous, yet somewhat uncanny as well.

Neither in Florida nor in California are mocking-birds allowed to be shot or caught and caged. How could any one with a feeling heart imprison such a bird after seeing and hearing its delight in freedom and the Creator's great outdoors!

M. Z. WATROUS.

Contrast.

"Old Baldy" gazes ever down
On Pasadena's flowery face,
Wishing that he were more like her,
So full of joy and peace and grace.

But Pasadena looks at him,
And venerates his snow-white hair,
For he more grandeur lends to her
And makes, by contrast, her more fair.

ELEANOR L. OWENS.

Parmelee-Dohrmann
cond Floor.
Broadway

Kodak

*Paris's Gigantic Plans.**

TO SPEND $179,000,000 IN PUBLIC IMPROVEMENTS.

By a Special Contributor.

PARIS is about to embark on the most gigantic scheme for municipal improvement and adornment ever attempted in Europe at a single move. The French Chamber of Deputies has authorized the city to borrow nearly 900,000,000 francs—$179,000,000—every penny of which is to be spent on public works in the next eighteen or twenty years.

The city which sprang from a settlement in a tiny island in the Seine, founded before Christ, has never entirely lost its medieval aspect. Under Napoleon III. Baron Haussmann effected a transformation on a scale of magnificence up to that time unparalleled. Dense groups of houses and numbers of tortuous streets were replaced by broad boulevards, spacious squares and palatial edifices.

But Haussmann's work was never finished. The Franco-Prussian war and the Commune intervened to pile up an enormous municipal debt and direct the attention of the people to subjects more sordid than that of the city's beautification. And the present plans contemplate much more than was projected years ago. Paris, more than ever, is to justify its name, "The City Beautiful," but it is to be made an up-to-date city, as well. Part of the new scheme was included in Haussman's plans, yet Haussmann never even dreamed of the city which will rise in the next score of years.

For a new Paris is to come into being. Many more narrow, winding streets are to give way to broad thoroughfares and many crumbling old buildings, of value only because of the historical memories they inspire, are to be replaced by edifices of twentieth-century achitecture. Paris is determined to rest no longer on the laurels won generations ago. It is to be in all respects a city of today.

It is only truth to say that Berlin's rapid accumulation of parks and boulevards and show places and its growing popularity as a mecca for tourists have been watched with jealous solicitude by Parisians—solicitude for the preëminence of their own city. The Kaiser's declared intention of making the Prussian metropolis the capital of Europe has at last aroused this city which claimed by inheritance Rome's place as "Mistress of the World," but which has done little in recent years in defense of the claim.

So in earnest are the legislators and the architects in advancing the present project that they already are boasting proudly that in future New York itself will have to look to Paris for lessons in the furthering of ambitious civic schemes.

Walls to Be Replaced by Boulevard.

Perhaps most notable of all the improvements to be effected will be the razing of the old fortifications and the encircling of the city with a magnificent boulevard, twenty-one miles in length. At intervals of approximately two miles circular playgrounds, with facilities for all sorts of open-air sports, are to be placed, these playgrounds numbering ten. This boulevard will be reached by nearly all of the twelve great avenues which radiate from the Arch of Triumph, at the Place d'Etoile, as well as extensions of the Grand and Outer boulevards, so-called as they exist at present. Also it will penetrate both the Bois de Boulogne, the most magnificent of the Paris parks, the Bois de Vincennes and the Parc de Montsouris.

One of Baron Haussmann's unfinished works is the boulevard which bears his name. This was constructed from the Arch of Triumph nearly two miles to a point a few blocks beyond the Opera, where it ends abruptly in the Rue Taitbout. A path is to be cut through no fewer than four city blocks in one of the busiest and most important sections of the city in order to give direct connection with the Grand boulevards. Where the Boulevard Haussmann, the Boulevard Montmartre and the Boulevard des Italiens meet, space will be afforded for one of the many new "breathing spots" which the new plans contemplate. The widening of streets, extension of avenues and construction of new boulevards, necessary to the harmony of the "picture" which the artist of "the Paris Beautiful" has drawn, will entail an outlay of $88,000,000.

Public Buildings Improved.

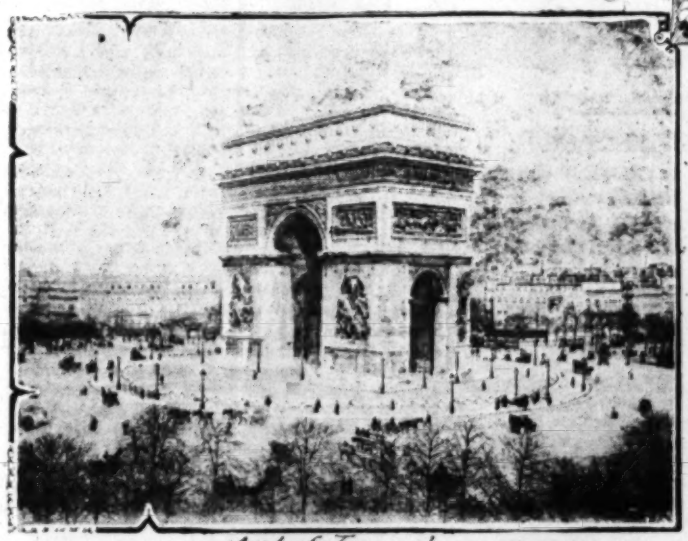
For the reconstruction and restoration of public buildings $5,000,000 will be set aside. Enormous sums have already been spent in repairing damage done by the Commune, but many buildings which were destroyed have never been replaced. A magnificent structure was erected on the site of the City Hall, which had been burned by the revolutionists, but the plan for rebuilding the Tuileries, for centuries a palace of kings, was discarded as impracticable. Portions of the Louvre Museum, the Hotel de la Cour des Comptes, the Council of State, the Ministry of Finance, and the Palace of the Legion of Honor, all of which were damaged, have been restored, not to mention the Palais Royal, the Gobelins and nearly 250 other public and private buildings. By a strange coincidence, the damage resulting from the Commune amounted to within one or two million francs of the sum now to be expended for general public improvement.

Among the municipal buildings which will be restored, enlarged or entirely replaced, in furtherance of the present project, are a large number of "town halls" of "mairies" of wards or "arrondissements" as the political divisions in Paris are called. The great Chateau d'Eau barracks, on the Place de la Republique, which has played an important role in more than one revolutionary uprising, is to be exi... the accommodation of the Republican ... racks in the Rue de Rivoli is to be ... various municipal departments, which are ... ning to outgrow the spacious Hotel de Ville.

The Carnavalet Museum and the ... brary are to be completed. The former ... begun in the sixteenth century, and for ... a century later, it was the home of Madame ... It now houses a collection illustrating the ... Paris and of the Revolution. An annex is ... structed to the Labor Exchange, in which ... lodges its trades-union organizations. The ... Dogs' Home is to be torn down and ... convenient location.

Fifteen Million Francs for Beauty Spots.

Fifteen million francs ($3,000,000) is to be ... gardens, promenades and parkways, in addition ... boulevards already described. New public ... Paris is perhaps the richest city in the world ... regard, already—are to be created in all ... many squares at present in course of preparation ... be finished. In each square a band stand will ... where it is intended that regimental and ...



Arch of Triumph



Paris Boulevard Raispail



Avenue du Bois de Boulogne.



A typical Paris Mairie or town hall

To Fight Tuberculosis.

Tuberculosis, here as in many ... scourge which is responsible for more ... than any other, is to be fought with ... Open land spaces will play their full ... against disease, as well as contributing ... piness, and this advantage is to be ... the demolition of hundreds of ... and the construction of modern ... cheap rents.

For this purpose alone and for the ... campaign against unsanitary influences ... be expended. This amount will be ... various philanthropic and humane ... undertake the construction of ... dwellings for workingmen. Several ... which are doing excellent work, ... in Paris.

An enthusiast many years ago ... Lumiere"—The City of Light—and ... universally adopted. But, the Municipal ... certain that the city is now entirely ... and it proposes to give particular ...

shall play during the summer. Most of the ... have large sections which will be reserved ... clusive use of children as playgrounds.

The poor and the physically afflicted ... lected, for $10,000,000 is to be devoted ... homes for the needy. The new hospitals ... structed on lines suggested by Prof. ... medical experts. In a sense the public ... of Paris will be "Americanised," for ... visit in New York early last summer, ... pressed by what he described as American ... commodations for and treatment of the ...

*This article was prepared by Mr. Shallabarger in Paris previous to the recent disastrous floods in that city. How far the plans outlined may be modified on account of the work of these floods remains to be seen.

For the rose may be sweet and the pansy be fragrant,
But none can compare with the flowers of night.
—(Edna Pearl Blank, in Brooklyn Eagle.

A baby slept—
The mother kept
Love watch, in pondering lost;
For at her side,
With arms flung wide,

Rooms 204-206 Parmelee-Dohrmann Bldg., Second Floor.
444 So. Broadway

olutionary uprising, is to be extensively altered to
accommodation of the Republican Guards. The ba
ks in the Rue de Rivoli is to be adapted to the use of
ious municipal departments, which are already
g to outgrow the spacious Hotel de Ville.

he Carnavalet Museum and the Saint-Paul
ry are to be completed. The former building was
un in the sixteenth century, and for eighteen years
entury later, it was the home of Madam de Sevigne
now houses a collection illustrating the history of
ris and of the Revolution. An annex is to be
ucted to the Labor Exchange, in which the city
ges its trades-union organizations. The Municipal
gs' Home is to be torn down and erected in a more
venient location.

teen Million Francs for Beauty Spots.

ifteen million francs ($3,000,000) is to be spent on
dens, promenades and parkways, in addition to the
levards already described. New public squares
ris is perhaps the richest city in the world in this
ard, already—are to be created in all quarters and
ny squares at present in course of preparation are to be
finished. In each square a band stand will be placed
ere it is intended that regimental and other bands



ulevard Raispail



ris Mairie or town hall

shall play during the summer. Most of the squares have large sections which will be reserved for the exclusive use of children as playgrounds.

The poor and the physically afflicted will not be neglected, for $10,000,000 is to be devoted to hospitals and homes for the needy. The new hospital will be constructed on lines suggested by Prof. Pozzi, one of the medical experts. In a sense the public hospitals of Paris will be "Americanized," for Prof. Pozzi, on a visit in New York early last summer, was greatly impressed by what he described as America's splendid accommodations for and treatment of the sick.

To Fight Tuberculosis.

Tuberculosis, here as in many another great city, is the scourge which is responsible for more deaths than any other, is to be fought with a strong hand. Open land spaces will play their full part in the fight against disease, as well as contributing to the general happiness, and this advantage is to be supplemented by the demolition of hundreds of insalubrious dwellings and the construction of modern houses at moderate and cheap rents.

For this purpose alone and for the present campaign against unsanitary influences $6,000,000 will be expended. This amount will be lent by the city to various philanthropic and humane organizations which undertake the construction of healthful and inexpensive dwellings for workingmen. Several such societies, which are doing excellent work, have been formed in Paris.

An enthusiast many years ago named Pierre Lumiere"—The City of Light—and the appellation has universally adopted. But the Municipal Council is certain that the city is now entirely worthy of the name, and it proposes to give particular attention to the matter of illumination. Heretofore the principal squares and show places have been given more than their share of attention to the neglect of hundreds of equally but scarcely less important streets. All this is to be changed.

In numerous districts the number of electric-light standards is to be increased almost by wholesale. Most of the new standards will be veritable works of art, things of beauty by day as well as agents of utility by night. A number of those existing are cast from artistic models and, although not actually of solid bronze, which would require an enormous financial expenditure, are covered with a thin coating of beaten bronze, which has a similar effect. The new standards will be even more numerous and each will support two or three, or even four lights.

To Relieve Street Congestion.

Special attention will be given to means for the relief of congestion in the streets, supplementing the work of Col. Eno of Philadelphia, who is teaching Paris how to drive without confusion. The Avenue des Champs-Elysees, generally regarded as the most perfect thoroughfare in the world, is divided into three lines of roadway, the middle section now being devoted exclusively to automobile traffic. This renders it almost impossible for persons on foot to cross the street in safety and, accordingly, a subterranean passage leading from one sidewalk to the other, was recently constructed beneath the thoroughfare near the intersection of the Rue Marbeuf. Under the plan for improvement this passage is to be duplicated at several other points in several of the boulevards and avenues where traffic is always heavy. Furthermore, every street which is reconstructed or widened will be planted with more trees, varying in number with the conditions for them.

The slaughtering of meat for human consumption in Paris is to be done in municipal slaughter-houses, private ownership of the meat-packing business being prohibited. The municipal abattoirs at La Villette, on the extreme northern limit of the city, are rapidly proving too small to accommodate the increasing consumption by the growing population. The abattoirs are to be completed and constructed at a cost of $8,000,000.

The supply of the famous Central Markets has also become inadequate and material extensions are to be made at a cost of $11,000,000. Every building on four city blocks surrounding the markets on the east is to be torn down and immense pavilions, divided by a narrow street, are to be constructed, will be erected.

The water supply is an ever-present source of concern, not only because it is now almost inadequate, but because a satisfactory guarantee of purity is lacking. The water is drawn from the River Seine at a point several miles above the city. An additional pumping station and new filters are required, and these will be constructed as a part of the initial work soon to be undertaken.

Paris to be Immortalized.

In addition to the work projected involves expenditures for

...and building new boule-	
.....	$ 88,000,000
...of the Seine and improvement	
...water supply	25,000,000
...of new school buildings.....	18,200,000
...the Halles, or Central Markets.	11,000,000
.....	10,000,000
.....	8,800,000
...municipal slaughter-houses...	8,000,000
...ments and construction of ...ment's tenements	6,000,000
...and restoration of "mairies" ...municipal offices.....	5,000,000
.....	$179,000,000

...eloquent figures it will be seen that Paris is not only to increase its lead among the beautiful cities of the world, as such, but also to become one that will leave nothing to be desired as a city for as a municipal government can supply facilities.

...expenditure is to be spread over eighteen years, at the rate of about $10,000,000 each year. The loan is provided in this year's budget, and a portion of it is issued for public subscription shortly. No new taxes are to fall upon the people as a result of the enterprise. In common with the Paris custom when bonds are floated, the money will all be taken.

M. Dausset, the chairman of the budget committee of the Municipal Council, said not long ago:

"The city of Paris has a better credit than any other municipality in the world. The excellence of a city's credit depends upon the good will of its clients. We have clients and we feel it is our duty not to neglect them, but to cultivate carefully the best possible relations with them."

The credit of the city has continued to improve in recent years. In 1876, the city issued a 4 per cent. loan; a 3 per cent. loan issued in 1905 was quoted above par. That is to be said of the favor with which this was met; it was comparable to that accorded for City of Paris bonds, the first-named at present, and the advantageous drawing privileges with them account for the fact that they are in great favor by a large class of French capitalists."

F. L. SHALLABARGER.

Where Suit He Slept in.

"Why did a Washington (Kan.) woman
"Your suit looks as if you had been
...him, "why not? Isn't that the suit
...?"—Kansas City Journal.

A Talk With a Dead One.

ST. VALENTINE GIVES AND TAKES A FEW COGENT FACTS.

By Irvin S. Cobb.

As might be expected of a reporter going into a strange neighborhood for the first time, I got twisted and went to the wrong address. After I had explained my business to the Saint who answered the doorbell, he told me, speaking with a German accent, that I'd made a mistake in the house.

"Yes, I know," he went on when I pointed to the plate on the door, "the name is the same in both cases, but I happened to be merely the Saint Valentine who choked to death on a fish bone in the second century. The Saint Valentine you want to see is the one who was stoned and beheaded and everything. He lives two doors further down on this side of the street."

So I followed his directions and went two doors further down and I found the regular Saint Valentine at home. He received me very cordially. It had been a long time since he was interviewed for the press, and he was glad, he said, that the public still took an interest in one who had been living such a retired existence since 210 A. D., or thereabouts. At once I was struck by the fact that Saint Valentine conversed in a modern way. This seemed strange to me, seeing that he had been dead ever since the early Claudian era, which I take it, without knowing exactly, was quite a good ways back. I remarked on this, but he explained that since the great development in patent medicines and American railway disasters, and the wide growth of various outdoor sports, such as rocking-the-boat and blowing-down-the-muzzle, the country had filled up so fast with persons who dated from a comparatively recent period, that the earliest settlers had discarded practically all their ancient idioms and mainly used the same language that is talked in the United States.

I began the interview proper by asking how the Fourteenth of February came to bear his name and to be known for certain customs, saying there were a number of conflicting reports abroad and that the city editor of the paper had sent me to secure the correct facts from headquarters.

"Well," said St. Valentine, "that's a thing I never knew exactly myself. I must say that personally I never could see why these customs should have been ascribed particularly to me. I have been gratified, and at the same time mystified by it.

"From what I've read, I could readily understand why Saint Lawrence might suit your football players as a patron saint, because he's nearly always shown dying on a gridiron; and I can also see why Saint Sebastian, another of my contemporaries, might do for mental healers, as all his pictures represent him as going around shot so full of arrows that he looks sort of pincushiony and yet not suffering any pain or feeling the least bit inconvenienced or put out about it. But with me, now, it was different. There wasn't much time or opportunity for us pioneer bishops of the faith to be promoting romances among the young in those iron days when the reigning Roman tyrant was having his early Christian martyrs served to order in any style for breakfast every morning. I know I didn't. I have heard since that some of the best authorities say the habit among the young of exchanging love messages on my day is a survival of the pagan Lupercalia, which occurred in February and was a sort of annual benefit performance for the heathen vaudeville sketch team of Juno and Pan, refined knockabout artists and musical entertainers. I can't help you to clear up that matter, either. I've made some inquiry among my neighbors, but on that point, as on many other points in history, I find that the parties who were present and on the spot are rarely as certain and positive about a thing as a lot of people that were born ten or twelve centuries later.

"But be that as it may," continued Saint Valentine, "I've always taken great pride and comfort in the thought that so many beautiful and sentimental customs were coupled with my name and my memory. Lately, I'll confess I haven't kept very closely in touch with them, but I have no doubt they are kept up practically as they used to be."

I could see then that Saint Valentine was due for a jolt among his sensibilities, but I didn't say anything.

"I suppose," he went on, beaming genially, "that the birds still mate on February 14?"

I could tell by his face that the shock was severe when I told him that in the climate I came from, the only birds much in evidence on the 14th of February were canvas-back ducks at $4 apiece, in the refrigerating department of the restaurants; and English sparrows; and that the ducks were rarely seen in pairs owing to the price and the cold-storage perfumery which they seemed to disseminate upon being heated over a stove; while the sparrows mainly spent their time abusing the United States and making a living off it, the same as most of our other visitors from England, particularly the English actors.

"But the song birds," said the surprised saint, "the robins and the larks and the cardinals?"

I explained to him that in our active civilization mere song birds were not encouraged in our cities, except in millinery stores where, owing to their being stuffed with sawdust and kept in showcases, the opportunities for mating were so scarce as really not to count. I was going to say that the only song birds that really found favor with us nowadays were those that could earn their keep, such as ostriches and Brown Leghorn hens and turkeys at 42 cents a pound, but he broke in:

"But the young and romantically-inclined exchange tokens and messages of affection and plight their troth, do they not? How the love letters used to fly on Saint Valentine's Day!"

As gently as I could, I told him if we disliked any one, or wanted to wound the feelings of some sensitive maiden lady or some peculiar old gentleman with a hobby, we sent her or him a printed atrocity in a plain envelope on February 14, it being just as satisfactory as anonymous letter, and not nearly so dangerous.

"And you call these things comics?" he said musingly. "What a peculiar use of a word which I always conceived to be expressive of gaiety and good humor. Yet love letters must still be sent, and treasured by their recipients, even as minted gold?"

"Oh, yes," I said, glad to be able to prove to him that romance among us had not entirely died out. "If a young and sappy millionaire writes love letters to a young lady connected with the drama, she certainly does treasure them. Wild horses couldn't tear them away from her, and if she is smart enough to get a lawyer who can read them to the jury with proper emphasis on the most sentimental and mushy passages they are liable to be worth quite a good deal of the minted gold to her. Some of the best laughs we get out of our courthouses are provided by the way members of our younger millionairing set are accustomed to spell words of more than two syllables. In your time, sir, and for some time subsequently, I believe all the world loved a lover. Now, all the world loves to laugh at one. About the only persons we have left who can make love successfully in public are Messrs. Hackett and Faversham, who do so best at a Saturday matinée in a town where there's a girls' finishing school. For evening performances, problem dramas and Ibsen mainly have the call."

"You astonish me," said Saint Valentine, "and distress me as well. But possibly the old Lupercalian custom of putting the names of persons of the opposite sexes in a box and permitting them to draw new choices from it is still kept up in some form or another."

"Yes," I said, "we do that. Reno, Nev., is a favorite place for that sport, and Sioux Falls, S. D., used to be, but isn't any more. But it isn't confined to the 14th of February. It's usually done on the first day of court term when the presiding judge calls the divorce calendar. Many of our leading society people follow the custom of drawing new choices as a regular thing. With some of them it amounts to an annual custom."

For a while the good saint sat in thought, nursing his knee. I was going to ask him what he thought of our skyscrapers and the superior beauty of our women as compared with the beauty of the women in other countries, because it is customary among the best reporters to ask those questions of all foreign visitors as early in the interview as possible; but I remembered that probably Saint Valentine hadn't been to New York yet and I caught myself. Presently he said, more to himself than to me:

"Well, I'm sorry—I'm very sorry to hear it. But it's what one gets for not reading the newspapers regularly and keeping abreast of the times. Here I've been mooning along all these ages, believing that the intertwined hearts and the cooing pigeon and the cupid's darts and all those things were still popular institutions among you. And now, I gather, when you mortals aim something at a sentimental and romantic heart, you mainly choose an arrow that will rankle and leave a sting. I suppose my neighbor, Epictetus, who lives just around the corner and belongs to the same bowling club I do, was right the other night when he called me a back number. I was speaking of the love affair of Abelard and Heloise, a case in which I took a deep personal interest at the time, when Epictetus spoke up and said a party named Pinney Earle and a lady friend of his had tried the Abelard and Heloise business some time ago, and the populace threw eggs at them. Epictetus said that with eggs at their present price, a person would have to hate you very much before he'd actually throw one at you."

Then a gleam of faint hope seemed to come into the Saint's dulled eye, and he chirked up and said:

"Surely the art of letter writing, even in an age of aggravated progress, cannot have entirely degenerated into business correspondence done on a typewriter and exhibits in breach-of-promise suits? My young friend, do me a favor—please search your memory and tell me whether there isn't somewhere, some class of people who write to the objects of their fancy with fervor and meaning, and who follow up the written expression with actual deeds?"

"Yes," I said, "there is—the Black Hand."

Asphalt Lumber.

The term "lumber" formerly was applied only to wood, but it has now been combined with the word asphalt to form a term so new as to be capable of copyright.

It means a board-like product which, while composed of layers of a special long fiber felt saturated with a composition of asphalt, says Cassier's Magazine, can be cut, worked, joined and nailed like wood. This material, originally designed for roofing, and absolutely water and weather-proof, is manufactured in a stock size, 36 inches wide and 6, 8, 10 or 12 feet long. The boards are made with a one-inch rabbet, running the full length on either side, enabling the material to be matched up readily and quickly, while a special asphaltic cement applied along the rabbeted joint makes the joints practically a part of the solid board.

Such a material naturally has many wider applications than those merely of roofing construction, and it is available in all building operations demanding a water-proof structure, capable of resisting heat or cold, and unaffected by the action of acids, gases, fumes, etc. The material is compressed in the course of manufacture to such a solid consistence that it may be classed as a fire retardent, while it may be surfaced with sand, gravel or mastic, as may be ordered.

In the manufacture of asphalt board there are used four layers of saturated felt, three of parchmentized cellulose and six of cementing composition to which are added two weather coats applied to the outside.

armelee-Dohrmann
cond Floor.
Broadway
Kodak

The Roosevelt Collection.

SOME OF THE LIVE ANIMALS SENT HOME BY THE EX-PRESIDENT.

By a Special Contributor.

THERE has arrived in Washington an aggregation of live things of the jungle from the Roosevelt-Smithsonian expedition in Africa. A score of strange creatures have been received and placed in the National Zoölogical Park, where all the world may see. So has the expedition gone beyond its original expectations and sent home live things in cages where it intended getting only their skins pickled in brine. The result is that Americans will gaze upon creatures they never saw before, for some of these are very rare. Further, they are back from Elba, and in that fact alone is contained much of interest.

When Col. Roosevelt and his party reached Nairobi, in the heart of the East African wilds, where game is as plentiful as cows in the meadows of Iowa, they came to the great ranch of W. N. McMillan an American hailing from Detroit, Mich., and indulged in a rest interspersed with just enough hunting to maintain interest. The attachés of the McMillan ranch were accustomed to stumbling over rhinoceros when they went out to milk the cow, tying tin cans to the tails of lions to keep them away from the chicken roosts, and getting confused between the barber-shop signs and the zebras that wandered about the streets of Nairobi. Among the great number of these things of the wild that hung about, a ranch hand now and then would take a fancy to some individual and convert it into a pet. This practice had gone so far that Mr. McMillan had found a full-sized menagerie quartered upon him, and this he proffered gratis to the Smithsonian Institution through the Roosevelt party.

It was accepted and the institution forthwith dispatched A. B. Baker, assistant superintendent of the National Zoo, to Africa for the new collection. He undertook the trip which led through the Suez Canal, halfway down the east coast of Africa, 250 miles by rail and twenty-five miles by wagon to the ranch. There he boxed the zoo and single-handed undertook the return trip. He found, however, that he was burdened with a considerable amount of impedimenta.

There was, to begin with, the lophiomys, the greatest curiosity of the whole collection. This is the first lophiomys that was ever captured. White man never looked upon one before, and scientists knew not of its existence. It has been so little heard of that it had never, before starting for America, acquired a popular name. The seamen came to call it "Loafy" for short, and, because of its tendency to do nothing but sleep by day, although it was sufficiently active by night to make amends. Loafy is a nocturnal tree rodent about the size of a cat. It makes its home in the dense forests that flank Mount Kenia and to which few white men have ever penetrated. The Winderobo hunters, famous for their prowess and activities in the region around Lake Victoria, recently told the British game wardens of the existence of this strange creature. The wardens offered a reward for the capture of one of them alive, and a party of natives came to camp the day before the Smithsonian consignment was to start for America, and displayed the strange creature, which was then seen for the first time by white man. Upon the question of its classification there is threatening a war in the ranks of scientists who do this sort of thing. Some hold that it is a member of the rat family, others that it belongs to the squirrel family, and yet others that it casts its lot in with the skunks. The result of the controversy is as yet too uncertain for the hazard of a guess at the result. So little was known of the creature that the question of its tastes in matters of food and manner of life were puzzling, and its care as a consequence was full of problems.

There were five lions in the collection, regarded by authorities who have seen them as being the finest group now in captivity. These had been captured young at the McMillan ranch and had been given the heavy feeding treatment. The lion of the wilds is known to go hungry for great periods of time at certain seasons, and is often thin and emaciated from starvation. His growth is stunted from this lack of nourishment. The men of the McMillan ranch, however, made a practice of shooting a zebra or a wildebeeste every day for their pets, and kept them abundantly supplied. They waxed fat and grew wondrous large for their ages. The two-year-old males are as large as most mature lions. The females are sleek and fat, even after their long trip, and are excellent specimens. All are of the light color of the lions of Central Africa, contrasting strongly with the dark gold of the beasts from further north, the variety most often captured.

There are likewise five antelopes. The elands are the biggest of these, and, in fact, the largest antelopes that the world knows. Some of them are six feet six inches in height at the withers. They are as big as cows and there is a movement on foot to domesticate them and raise them industrially for profit from their meat and for their service as drawers of loads. They are the tamest of all antelopes and lend themselves readily to this sort of scheme. There are two hartebestes which also belong to the antelope family, although they differ greatly from the elands. The hartebestes are awkward and uncouth creatures, narrow-headed, unintelligent. They are rare in captivity, and this pair is thought to be the only ones of their kind in America, and the records show none in European zoos. The hartebeeste is the "kanguni" of the African natives, and is widely distributed.

There is a single water buck in the collection, also not known to exist in America in captivity or otherwise, but the possibility of starting a race of this creature was prevented by the death of its mate in course of transportation. There is a single Thomson's gazelle in the aggregation, the most delicate, the frailest and the prettiest of all the animals of the Dark Continent. Grant's gazelles are not so rare, and have been seen in circuses in America, but this species has hitherto proven too delicate for transplanting. The present specimen has acquired the name of Alphonse in the course of the recent journey, despite the fact that is of the female persuasion. It also received a broken leg before leaving Africa, but has recovered. The gazelle is of the antelope family, despite its contrast to other members in size and strength.

The wart hog is the most uncanny of all the collection. Its chief feature is its teeth. The creature has been named Teddy, also in transportation, by the sailors, and without so much as a "by your leave." The wart hog is now rare in captivity, although there were a number of specimens some years ago. It is not covered with warts, as the name would imply, but gets its name from certain protuberances on the sides of its head that are not warts at all.

There is a peculiar, long-legged leopard in the collection that is known as a cheetah among the natives. This leopard is tamed and trained to hunt by the natives of South Africa, and becomes very skillful in its work for its masters. It is said that this is the individual leopard which said to the lion when the strenuous colonel entered the jungle: "You beat it, I am spotted already." There is a young baboon that was brought to America because of its apparent great intelligence, which is to be studied scientifically, educated, and which may possibly at some time break into society. There is a zebra which is of no particular significance, a Bateleur eagle, noted for its coloring, a crested eagle of great size, an African hawk and one or two other members of the feathered world.

This collection is no mean amount of baggage for one man to undertake to convey single-handed half-way around the world. Yet the task was accomplished and all the accompanying difficulties were successfully met. The trip from the McMillan ranch to Nairobi, twenty-five miles away, was made by South African trolley, as ox-team travel is styled, and consumed two days. It might have been made more quickly by mule team, and the McMillan ranch boasts an excellent one, but when lions roar, mules are prone to scamper away across the plain, and this might have proven disastrous to the menagerie. There were eighteen oxen in the team used, and there was no danger of inability to move the load.

In Nairobi Mr. Baker met Col. Roosevelt and several members of his party who had come in for a touch of civilization and were staying at the McMillan town house. The former President reported that he was having the time of his life, was as brown as a berry, as hard as iron, somewhat frayed as to hunting suit, and considerably reduced as to weight. Kermet was still full of the same brand of Roosevelt enthusiasm, and seemed to be standing the life admirably. He has acquired the title of being the best marksman of the party. Life in Africa, according to Mr. Baker, is not [illegible] the country being not unlike that of [illegible] and Eastern Colorado as to climate.

The crated animals were loaded on the [illegible] at Nairobi, and the trip of 350 miles to [illegible] begun. It was toward the end of this [illegible] the greatest thrill of the entire expedition [illegible] tered. The train was wrecked sixteen [illegible] Mombasa. It had been raining for two [illegible] track had become soft. The rails spread, [illegible] gine and two cars went into the ditch. [illegible] however, were on the tail end of the train [illegible] nothing more than a thorough shaking-up. [illegible] signment was due at the port, however, and [illegible] upon which they were to take passage [illegible] There was need of great haste. The railroad [illegible] out a special engine, the crates containing [illegible] were lifted from their cars and skidded [illegible] and through the mud down the track to the [illegible] gine. Here they were reloaded, and made [illegible] that night, and found the steamer still [illegible] them.

The vessel was a French passenger steamer [illegible] animals became the special guests of it, [illegible] upper deck with the first-class passengers [illegible] meat out of the same refrigerator from which [illegible] sengers got theirs. This manner of living [illegible] minated, however, at Port Said, where it was [illegible] pected that a freight steamer would be found [illegible] Philadelphia. But the freighter had not arrived [illegible] the passenger boat came into port, and a [illegible] days was necessary. But Port Said was [illegible] against the world as far as animals are concerned [illegible] cause disease exists in that section, and [illegible] were landed they might not be readmitted [illegible] tion was delicate, but the American [illegible] ferring his charges to a lighter and [illegible] it without landing until the arrival of its [illegible] a dog's life in the lighter among the animals [illegible] days until the freighter arrived, but the [illegible] plished, and the prize menagerie escaped [illegible]

The trip of twenty-six days to [illegible] largely a question of getting the proper [illegible] imals. There was no cold storage, and [illegible] taken along and slaughtered for the [illegible] kind of hay was hard to secure, for [illegible] a great drowth for the past two years. [illegible] culties were in the end overcome and [illegible] reached America where, after much delay [illegible]



The Thompson's gazelle and the hartebeeste.



First picture ever taken of a lophiomys



The wart hog

really first-class
ng and $4.00
are a little crowd-
s. MONDAY, any
$22.50

as substantial.

SEWING ROCKER.
as high $2.00
onday..
ROCKER. Solid
bstantial, well fin-
$3.50

ables
xtension tables
ngeles has best

SION TABLE. Has
$5.50
TABLE. Exactly
reathered finish, 6-
42-inch round top;
$8.95

ouches. New

mon.

Rooms 204-206 Parmelee-Dohrmann Bldg., Second Floor.
444 So. Broadway

[illegible] animals come from the heart [illegible] It is at Nairobi that such fam[illegible] [illegible]ingham, Leslie Tarlton and "Little [illegible] their headquarters. It is to this s[illegible] [illegible]nurous of England most resort, and [illegible] of the world go for the best of [illegible] to say, the men who are makin[illegible] from Australia and New Zealand. T[illegible] spirits who participated in the [illegible] north in search of a newer coun[illegible] had hitherto seen. They are there [illegible] a life as that followed by Buffalo Bill [illegible] of our own western plains. But th[illegible] one under the sun, for they do littl[illegible] [illegible]nting expeditions, and the money [illegible] to Africa by the wealthy of all lan[illegible] the great beasts of the wilds.

[illegible]ultaneously with the arrival of the [illegible] of live animals that the Roosevelt p[illegible] Africa comes the announcement from [illegible] himself that the work of his party is co[illegible] [illegible]es he has sent home and is yet to s[illegible] [illegible]reatest collection of its kind that ha[illegible]

Roughly there are 4000 mammals, [illegible] reptiles, 250 fish, a large number of m[illegible] [illegible]housands of plants and 2000 photogra[illegible] small contribution to science to com[illegible] a scientist only to the degree that h[illegible] [illegible]er things, but withal an additional [illegible] that has long been extant to the effe[illegible] President is nothing if not strenuous[illegible]

WILLIAM ATHERTON

Noise and Light Missed.

[illegible]necessity which some people feel for [illegible] was mentioned by a famous specia[illegible] medical explanation of the case of litt[illegible] the heroic messenger boy. The lad[illegible] gratify every wish as the guest of f[illegible] at Bowood House, has a mastering lo[illegible] [illegible]le and light of the London streets. [illegible] a very clear case of nostalgia," said t[illegible] [illegible]n suffering like that has lost two [illegible] as it were—noise and light. It is ent[illegible] nerves. Our nervous system gets int[illegible] groove in accordance with the every[illegible] [illegible]nder which we live. A sudden change [illegible] the nervous system out of gear. Both [illegible] nervous stimuli to people who live an[illegible] [illegible]t. Take away the comradeship of n[illegible] [illegible]nd the nervous system loses two st[illegible] [illegible]y to its well being and suffers in cons[illegible] the boy Collins the fact that he does [illegible] troubles him, because policemen to h[illegible] an important part of the natural sch[illegible]

[illegible]y similar case occurred with a Londou[illegible] [illegible]f mine. She was sent away to the coun[illegible] [illegible]ould not endure to live there. She mis[illegible] [illegible]ssship of noise so much that she had [illegible] back to town again quickly, for her hea[illegible] [illegible]g to suffer."—[London Daily Mail.

A Sergeant's Lesson.

[illegible]on Jagow, the new police president of [illegible] [illegible]duced a number of reforms, with the [illegible] citizens have business with the polic[illegible] are now received politely. How he succ[illegible] [illegible]ng this change in the attitude of the av[illegible] policeman is thus described by a Berlin [illegible]

[illegible], apparently a civilian, entered a police [illegible] requested to see the lieutenant in charge. [illegible] strolled out of the inner room and [illegible] [illegible]nt isn't here. Better tell me what you've [illegible] The civilian said he would prefer to see [illegible] himself and would return shortly. [illegible] quarter of an hour later the civilian [illegible] and again asked for the lieutenant. The [illegible] [illegible]ted out that policemen, anyway Prus[illegible] [illegible]ants, had something better to do than [illegible] the evening in case some civilian had s[illegible] [illegible]to tell. The civilian went away, but retur[illegible] [illegible]e later, and yet again asked for the lieu[illegible] [illegible]ergeant then lost his temper.

[illegible]rt, confound you!" he said, or words to t[illegible]

[illegible] visitor introduced himself as the po[illegible] [illegible]several experiences of this kind worked [illegible] change in the attitude of the police tow[illegible]

—[New York Sun.

[illegible]w Verdi Wrote the "Miserere."

[illegible] composer Verdi was working on his wo[illegible] [illegible]s "Il Trovatore," he stopped short at t[illegible] the "Miserere," being at a loss to combi[illegible] [illegible]fficient sadness and pathos to express t[illegible] [illegible]prisoner, Manrico.

[illegible] his piano in the deep stillness of the wi[illegible] [illegible]his imagination wandered back to the storm[illegible] [illegible]youth, endeavoring to extract from the pa[illegible] [illegible]gram, like those which escaped from h[illegible] [illegible]he saw himself forsaken by the world [illegible] One day, at Milan, he was unexpectedl[illegible] [illegible]bedside of a dying friend, one of the fe[illegible] [illegible]mained true to him in adversity and pros[illegible] [illegible]ed, at the sight of his dying friend, felt a [illegible] his throat; he wanted to weep, but so in[illegible] [illegible]his grief that not a tear flowed to the relief [illegible]

[illegible]ining room stood a piano. Verdi, under [illegible] sudden impulses to which men of genius [illegible] subject, sat down at the instrument, and [illegible] improvised the sublime "Miserere" of [illegible] [illegible]Miserere." The musician had given utterance to [illegible] [illegible]unsatisfied.

For the rose may be sweet and the pansy be fragrant,
But none can compare with the flowers of night.
—[Edna Pearl Blank, in Brooklyn Eagle.

A baby slept—
The mother kept
Love watch, in pondering lost;
For at her side,
With arms flung wide,

rica, according to Mr. Baker, is not specially hunt country being not unlike that of Western Kansas d Eastern Colorado as to climate.

The crated animals were loaded on the railroad Nairobi, and the trip of 350 miles to Mombasa gun. It was toward the end of this trip by rail that greatest thrill of the entire expedition was encoun red. The train was wrecked sixteen miles out of mbasa. It had been raining for two days, and the ck had become soft. The rails spread, and the en e and two cars went into the ditch. The animals wever, were on the tail end of the train and suffered thing more than a thorough shaking-up. The con tainment was due at the port, however, and the delay on which they were to take passage was waiting ere was need of great haste. The railroad people ran t a special engine, the crates containing the animals re lifted from their cars and skidded on the rails d through the mud down the track to the waiting ste e. Here they were reloaded, and made Mombasa t night, and found the steamer still waiting for em.

The vessel was a French passenger steamer, and the imals became the special guests of it, rode on the



The wart hog

pper deck with the first-class passengers and ate eat out of the same refrigerator from which the engers got theirs. This manner of high living minated, however, at Port Said, where it had been ected that a freight steamer would be found bound Philadelphia. But the freighter had not arrived he passenger boat came into port, and a delay of ys was necessary. But Port Said is quarantined gainst the world as far as animals are concerned, ause disease exists in that section, and if the ani ere landed they might not be reshipped. The ion was delicate, but the American met it by erring his charges to a lighter and holding them without landing until the arrival of his ship. log's life in the lighter among the animals for five ys until the freighter arrived, but the feat was lished, and the prize menagerie escaped quarantine

The trip of twenty-six days to Philadelphia argely a question of getting the proper food for the mals. There was no cold storage, and live pigs ken along and slaughtered for the lions. The kind of hay was hard to secure, for Africa has a great drowth for the past two years. All these ulties were in the end overcome and the animals reached America where, after much delay because

Siegel-Cooper Co.
Melee-Dohrmann
nd Floor.
roadway
Kodak

rvation laws of our own Department of Agriculture, ey were finally sent to their home in the National

ese animals come from the heart of British East ica. It is at Nairobi that such famous guides as Cunningham, Leslie Tarlton and "Little Willy" Jordan make their headquarters. It is to this section that the gentlemen of England most resort, and that the Nimrods of the world go for the best of shooting. Yet, come to say, the men who are making the country of Australia and New Zealand. They are adventurous spirits who participated in the Boer War and other north in search of a newer country than any ever before seen. They are there today living ife as like as that followed by Buffalo Bill in the palmy s of our own western plains. But their calling is one under the sun, for they do little else than fit hunting expeditions, and the money they make is ught to Africa by the wealthy of all lands who would the great beasts of the wilds.

Simultaneously with the arrival of the only assignment of live animals that the Roosevelt party has sent t Africa comes the announcement from Col. Roosevelt himself that the work of his party is complete. The fellow he has sent home and is yet to send compose greatest collection of its kind that has ever been de. Roughly there are 4000 mammals, 3000 birds, reptiles, 250 fish, a large number of mollusks, several thousands of plants and 2000 photographs. In all, a small contribution to science to come from one who is a scientist only to the degree that he is a score other things, but withal an additional proof of an idea that has long been extant to the effect that the ex-President is nothing if not strenuous.

WILLIAM ATHERTON DU PUY.

Noise and Light Missed.

The sensitivity which some people feel for noisy surroundings was mentioned by a famous specialist in giving a medical explanation of the case of little Horace Smith, the heroic messenger boy. The lad, although able to gratify every wish as the guest of Lord Lansdowne at Bowood House, has a mastering longing for the noise and light of the London streets.

"It is a very clear case of nostalgia," said the doctor. "A person suffering like that has lost two everyday things, as it were—noise and light. It is entirely due to the nerves. Our nervous system gets into a protective groove in accordance with the everyday conditions under which we live. A sudden change in living throws the nervous system out of gear. Both light and noise are nervous stimuli to people who live amid noise and light. Take away the comradeship of noise and light, and the nervous system loses two stimulants necessary to its well being and suffers in consequence. I told the boy Collins the fact that he does not see policemen troubles him, because policemen to him have become an important part of the natural scheme of things.

"A very similar case occurred with a London housemaid of mine. She was sent away to the country, and simply could not endure to live there. She missed the continuity of noise so much that she had to be sent back to town again quickly, for her health was beginning to suffer."—[London Daily Mail.

A Sergeant's Lesson.

Herr von Jagow, the new police president of Berlin, has introduced a number of reforms, with the result that citizens have business with the police officials are now received politely. How he succeeded in making this change in the attitude of the average Berlin policeman is thus described by a Berlin correspondent:

"A man, apparently a civilian, entered a police station and requested to see the lieutenant in charge. The sergeant strolled out of the inner room and said: 'The lieutenant isn't here. Better tell me what you've got to say.' The civilian said he would prefer to see the lieutenant himself and would return shortly.

"About a quarter of an hour later the civilian returned and again asked for the lieutenant. The sergeant pointed out that policemen, anyway Prussian policemen, had something better to do than hang around the evening in case some civilian had some news to tell. The civilian went away, but returned a short time later, and yet again asked for the lieutenant. The sergeant then lost his temper.

"'Get out here, confound you!" he said, or words to that effect.

The visitor introduced himself as the police president. Several experiences of this kind worked a radical change in the attitude of the police toward the public."—New York Sun.

How Verdi Wrote the "Miserere."

The composer Verdi was working on his well-known "Il Trovatore," he stopped short at the scene of the "Miserere," being at a loss to combine sufficient sadness and pathos to express the situation of the prisoner, Manrico.

He sat at his piano in the deep stillness of the winter night, his imagination wandered back to the stormy days of his youth, endeavoring to extract from the past the memory of a grief, like those which escaped from his own heart, he saw himself forsaken by the world. Suddenly, one day, at Milan, he was unexpectedly called to the bedside of a dying friend, one of the few who had remained true to him in adversity and prosperity. Verdi, at the sight of his dying friend, felt a lump rise in his throat; he wanted to weep, but so intense was his grief that not a tear flowed to the relief of his heart.

In the adjoining room stood a piano. Verdi, under the sudden impulses to which men of genius alone are subject, sat down at the instrument, and there and then improvised the sublime "Miserere" of the "Trovatore." The musician had given utterance to his sorrow unconsciously.

The "Rustler."

TELLS HOW BIG BILL ENCOUNTERED DIMINUTIVE STRANGER.

By a Special Contributor.

BIG BILL had been drinking a little too much for his ordinarily amiable disposition. As he lounged about the little depot platform at Las Cruces waiting the arrival of No. 9 from Albuquerque—the regular morning diversion of Las Cruces' leisure class—the desire of his nomadic nature for some new entertainment seemed to well up with sudden insistence. The roar of the approaching train relieved his pent spirit temporarily, and as the long, dust-laden Overland came to a grinding halt Big Bill watched the alighting passengers with speculative interest. Suddenly he straightened his long legs and crowded forward, a malicious light in his bloodshot eyes. A little man clad in a black suit and derby hat, with both hands incumbered with bundles, came toiling along the platform. Big Bill's lowered shoulder caught the little man squarely in the back. The black derby rolled across the platform and one of the bundles slipped from the man's grasp.

"Oh, excuse me!" apologized Big Bill with exaggerated urbanity.

The diminutive stranger deliberately deposited his baggage and surveyed his tormentor coolly, a whimsical light in his steel-gray eyes. If he suffered any mental fluster, it did not appear on the surface.

"Pick up the hat!" he said quietly.

The jeer on Big Bill's lips died in sudden amazement. The unruffled dignity of the little man's demeanor had been sufficient occasion for surprise, but the unmistakable menace in the few incisive words cut through Big Bill's armor of blustering hauteur with baffling effectiveness. Big Bill had been bluffed at his own game. He stooped awkwardly and restored the derby to its owner.

The little man, having regained his belongings, trudged leisurely along the platform to the 'bus of the Don Fernando Hotel, where, Big Bill observed later, he registered as J. Simmons of New York.

"A tourist—probably shy on lung tissue," was the succinct comment of M. Friedberg, the proprietor, in reply to Bill's inquiry as to the stranger's business.

"More Rain in Estancia Valley—Shake-up in Santa Fé—Fred Orndoff Fires Two Deputy Mounted Police——" The hotel man continued to read the headlines from his Albuquerque Citizen, but Big Bill was not listening. He strolled into the street and along the pillared portico of the quaint adobe hotel. His attention was attracted by Pinto, his cow pony, tethered on the post across the street. He had forgotten Pinto. He hesitated a moment, then walked slowly across the sandy street and mounted the pony.

An hour later in the Central Saloon a dust-begrimed ranchman came upon a half-dozen of his friends.

"I see Big Bill heading for the range again," he remarked. The others exchanged significant glances.

"How many have you missed?" asked one of the group.

"Figure ten calves," the speaker paused to allow his hearers to weigh his words, "and five cows that I found with bullet holes in them." The others crowded forward excitedly.

"The ——— is killing our cows so the calves he brands won't follow them and give him away!" The speaker nodded.

"Of course nobody knows Big Bill's got anything to do with this," cautioned one of the group.

"No, that's the trouble! There was a bunch of yearlings with his brand shipped from Dona Ana last week, but you can't prove anything by that. Whoever it is does his work when he knows we are at a safe distance."

"We might extend Big Bill a private invitation to leave the country and see if this 'rustling' stops," suggested one.

"You can't do that any more," objected another. "This is a day of 'law and order,' you know. You have to catch a man with the goods."

Ten miles out on the Organ trail, Big Bill turned to the right across the trackless mesa. From behind a boulder in an arroyo he extracted a short-armed branding iron and concealed it in his saddle bags. Then he rode steadily mile after mile up the gently-sloping mesa until the foothills of the Organs gave him a commanding view of the Mesilla Valley. Here and there on the far slopes little groups of dark spots stood out against the faint green of the range. Big Bill made a careful mental note of these and rode rapidly away down one of the steep-walled cañadas.

The problem of heating a branding iron without a tell-tale column of smoke Big Bill had solved by carrying a quantity of charcoal in his feed bags. It would be a shrewd plainsman who could follow his devious wanderings among the rolling hills unobserved, and he had little fear of detection. He did his work methodically and in three days had added a dozen calves to his brand. In several instances he thought it advisable to sacrifice the cows.

Late on the third day he roped a calf near a water hole in a narrow ravine. Leaving the animal struggling on the long lariat, he rode rapidly to the top of the adjacent hill and scrutinized the surrounding country. No evidence of life save the herd of cattle grazing below appeared in any direction. The country was more broken than that in which he usually operated, but emboldened by success, he decided to take the risk. Returning rapidly, he kindled the charcoal fire and heated the iron. As the searing metal sank into the calf's flank, Big Bill's pony which he had left to graze near by, reared with a snort and shied into the greasewood. Big Bill reached for his six-shooter instinctively, but he was too late.

"Drop it!" came a sharp command behind him. Facing about, Big Bill encountered his captor. Twenty yards away, a diminutive horseman in a grotesquely-fashioned "tenderfoot" riding garb covered him with a Winchester. Big Bill stared for a moment in speechless surprise, then a sheepish grin spread across his face.

"You sure give me a start—I guess you are good and even for my little joke the other day. Get down, and let's eat. I was just branding one of my calves."

The stranger smiled amiably, but he did not stir.

"That was a mean joke you played on me," he answered thoughtfully, "especially when I came down here to get you, and had this thing under my coat." He edged his coat backward with his elbow, still keeping Bill covered with the Winchester.

"New Mexico Mounted Police," spelled Big Bill slowly. "You! Well, I'll be damned!"

The little man's smiling demeanor had vanished, save for the whimsical glint in the steel-gray eyes.

"Rather a bad joke, eh? Come, now, get a move on!"

E. D. EWERS.

BLOTTING PAPER.

ITS ACCIDENTAL DISCOVERY LED TO THE ESTABLISHMENT OF A GREAT INDUSTRY.

[T. P.'s Weekly:] Blotting paper was discovered purely by accident. Some ordinary paper was being made one day at a mill in Berkshire when a careless workman forgot to put in the sizing material. It may be imagined what angry scenes would take place in that mill, as the whole of the paper made was regarded as being quite useless. The proprietor of the mill desired to write a note shortly afterward, and he took a piece of waste paper, thinking it was good enough for the purpose. To his intense annoyance the ink spread all over the paper. All of a sudden there flashed over his mind the thought that this paper would do instead of sand for drying ink, and he at once advertised his waste paper as "blotting." There was such a big demand that the mill ceased to make ordinary paper, and was soon occupied in making blotting only, the use of which spread to all countries. The result now is that the descendant of the discoverer owns the largest mills in the world for the manufacture of this special kind of paper. The reason the paper is of use in drying ink is that really it is a mass of hair-like tubes which suck up liquid by capillary attraction. If a very fine glass tube is put into the water the liquid will rise in it owing to capillary attraction. The art of manufacturing blotting paper has been carried to such a degree that the product has wonderful absorbent qualities.

All blotting paper is made from rags. The original blotting paper was of a pink color, due to the fact that red rags were used—rags which could not be used for making the ordinary paper, as the color could not be removed. Here was a method for using the apparently useless matter, and so for a long time pink was the predominant color. It is a matter for surprise what curious preferences are shown by various people with regard to the color of the blotting paper they use. Business men greatly prefer that of a buff color. This is preferred to white from the fact that it is more easily distinguished from the letters that are handled, while at the same time it is not sufficiently striking to seem out of place in an office. It is only in this country that buff-colored blotting paper is the favorite. Countries which possesses hot climates prefer green, and this preference can readily be understood when it is remembered that green is such a restful color to the eyes. The people on the continent have quite a different taste from our own with regard to the color of the paper; they prefer vivid colors, showing especial preference for deep pink. Ladies of all lands prefer more dainty colors, chiefly mauve. This colored blotting paper, by the way, was also accidentally produced in the first place; in this case some blue and red rags became mixed together, and so this color was produced.

There is an opinion which seems to be fairly prevalent that colored papers do not blot as well as white. As a matter of fact, the color makes no difference at all to the absorbent quality of the paper, the particular tint depending purely upon the blending of the rags. Quite the newest tint is black. This is preferred by persons who do not wish anybody to see what has been written. If an ordinary piece of blotting paper, say white has been used, it is quite easy to read what has been blotted simply by holding the paper up to a mirror. The black paper, however, absorbs the ink marks without showing them. In the case of the sovereign any piece which has blotted His Majesty's signature is at once destroyed. As a matter of fact, King Edward VII always uses an extra thick white sheet of blotting, known technically as "Ford's 80-pound white," though until recently very thin pink paper was that preferred for official use.

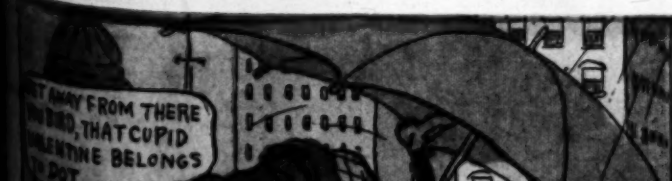
Signatures.

I rambled through a graveyard old,
  Unknown to care or fame,
Above each grave there stood a stone,
  And on each stone a name.

And as I read, it seemed to me
  Like to a guest-book, where
Stray pilgrims set their signatures
  On pages white and bare.

Since, but for this half-faded sign,
  No mortal eyes might see
That they had traveled through this world
  Unto eternity.

—[Throne and Country.







Gen. Wood the Virile.

STORY OF THE ARMY'S NEW CHIEF OF STAFF.

By a Special Contributor.

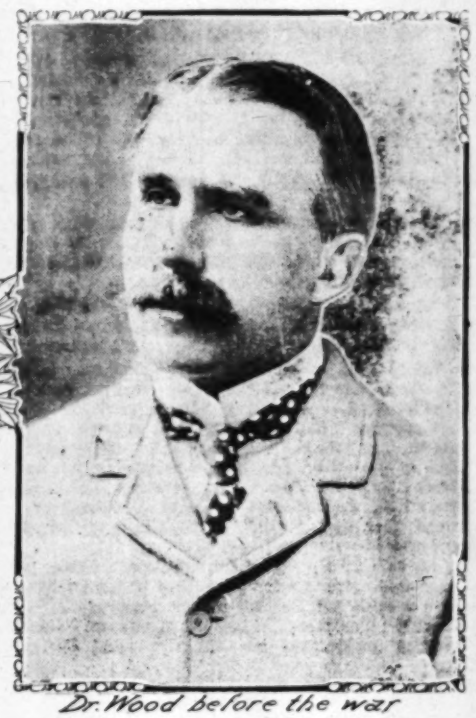
VERY shortly Leonard Wood, the man who abandoned the art of dispensing pills of physic and prophylactic powders for the art of dispensing pills of lead and smokeless powder, will become the army's chief of staff. This honor will come to him while he is still in his forties, and he will be the youngest man to command the army of the United States for a generation, or since the days of Grant and Sherman.

No officer of the army, with the exception of Grant himself, has been the recipient of such bitter calumnies and such unstinted encomiums as those which have been heaped upon his head.

If we were limited to one adjective in which to condense all of the others that correctly define Leonard Wood, that word would be "virile." It was he who inspired the most radical of the Roosevelt doctrines aimed at the elimination of pursiness and paunchiness from our body militant. And Leonard Wood has ever been able to accomplish what his chum and boon companion never could effect, by way of example to all military men—the preservation of his own waist line. But



Maj. Gen. Leonard Wood
Copyright by Frances B Johnston.



Dr. Wood before the war

Theodore Roosevelt's struggle for physical vigor was an uphill fight against the handicap of a puny boyhood. Wood had the advantage of a Spartan boyhood.

A Spartan Boyhood.

His gymnasium was the salubrious shore of Cape Cod, where every breeze is tonic and every gale a stimulant. Hither his father, a country doctor, who had fought in the Civil War, moved from the old home—Leonard Wood's birthplace—in New Hampshire. The boy gunned among the sand dunes, rode bareback over the beaches, sailed his boat over the sapphire sea and, baring his whole hide to the elements, breasted the tides and battled with the breakers. All of this was good for Scotch-Irish-English blood, which had come down from Mayflower and revolutionary stock. Indeed, he was a direct descendant of Peregrine White, the first colonial Puritan born on American soil, and of Gen. Nixon, who fought at Lexington, Bunker Hill and Saratoga.

Leonard Wood was then a tow-headed, gray-eyed, slender boy, who could enjoy these diversions only between chores. But throughout his school days at the county school and an academy in town he kept up his interest in athletics, even to the extent of gaining fame as a cross-country runner. All the while he hoped and prayed to be a soldier, but his father, who had had his taste of war, was obdurate. So the young man won enough scholarships to keep him in the Harvard Medical School for a couple of years. He also made extra money by tutoring the younger boys, and in his third year won a competitive examination for service in a Boston hospital. All of this while, however, he had been poring over military text-books, and this study he continued even after becoming a private practitioner in Boston. So when at the age of 25 he had a chance to take the examination for assistant army surgeons he went to New York eagerly enough. He passed second in a large number of competitors, and pending a vacancy in the regular establishment gladly accepted a temporary assignment as contract surgeon at $100 per month.

The prevalent notion that Leonard Wood's jump from the Medical Corps to the fighting line of the army was the result of afterthought or accident is erroneous. It was the result of deep-laid design. Arriving at his post, at Fort Huachuca, Ariz., he met Capt. (afterward Gen.) Lawton and at once confided to him his ambitions to fight his way to the line at once. He had taken the Arizona assignment because it was the only one in that year, 1886, which offered any chance of a fight. Geronimo and his Apaches had long been on the rampage—had killed 800 victims. Gen. Miles and Capt. Lawton were there to stamp out the rebellion.

A Wonderful Walker.

Wood and Lawton together trailed the hostile Apaches for 2000 miles through desert and cactus, across mountain and mesquite thicket, under a terrible sun which felled both men and horses. Finally the infantry lost its last officer and the commander had to select one of his staff to fill the gap. It was now that the young contract surgeon was to be amply repaid for all of those hours devoted to military science while studying and practicing medicine. He was put in command of the infantry, serving now both as line officer and surgeon—practicing at one and the same time both the science of taking and the science of saving life. By forced marches they arrived at the Mexican frontier, but Lawton had to have orders from Washington before he could cross and the nearest telegraph office lay far across a hostile country. Wood, although he had marched twenty-five miles on foot that day, volunteered to make the trip in the night. Taking one companion, who dropped out after trying to keep up with him for twenty miles, the young surgeon covered seventy-three miles that night and returned to camp in time for breakfast. After breakfast he walked thirty-four miles at the head of the infantry, which made a total of 152 miles in thirty-six hours—fifty-nine miles on foot and seventy-three miles in the saddle. He was said to be the only man in the little band who could outmarch an Apache.

After Geronimo's capture Lawton referred to him in his report as "the only officer who has been with me through the whole campaign." And to Gen. Miles Lawton wrote of Wood: "He sought the most difficult and dangerous work and by his determination and courage rendered a successful issue of the campaign possible." The young surgeon got his commission as assistant surgeon of regulars just before Geronimo's surrender. And afterward he was awarded a Congressional medal of honor for "specially courageous and able services involving extreme peril and display of most conspicuous gallantry."

Always an Athlete.

Having thus distinguished himself in this campaign against the Apaches—which Gen. Miles described as "one of the most laborious, persistent and heroic campaigns in which men were ever engaged"—Wood commanded an expedition sent out to capture Indian prisoners who had escaped into Mexico. And his next duty was against "Apache Kid" in 1887-8; then he commanded a heliographic survey for a couple of years, had charge of the military hospitals at Fort McDowell, Ariz., on the edge of the great American desert; at the Presidio, San Francisco, and at Fort McPherson, Ga. All of this time he kept up his athletic training. He was a star on the post football teams, and at the Presidio he made a record for a track run of seventeen and a half miles in two hours and a quarter, in street clothing.

In 1890 he married Miss Louise A. Condit Smith of Washington, whose sister was one of the refugees in the American legation during the Boxer uprising at Peking, and in 1891 he was promoted to the rank of captain and assistant surgeon. Then, in 1895, he was ordered to Washington to attend the families of army officers. And soon after President McKinley's inauguration he became attending physician at the White House.

Meeting With Roosevelt.

It was now that he met Theodore Roosevelt, who was at the time assistant Secretary of the Navy. They boxed, fenced, wrestled, rode and [illegible] then came the explosion of the [illegible] were ever more intoxicated by the [illegible] the hope of getting into it. They [illegible] conspired to get commissions in the [illegible] flict, and are said to have first [illegible] sions in New York's Seventy-[illegible] finally, after a vain attempt to have [illegible] him in command of a Massachusetts [illegible] filed an application with the Secretary [illegible] colonel's command. But Roosevelt, [illegible] vored by Alger. He was offered a [illegible] but told the War Secretary that if he [illegible] colonel he (Roosevelt) would go as a [illegible] Thus was conceived the famous [illegible] Riders, and thus did the twin stars [illegible] cendant. Wood had Alger telegraph [illegible] Territorial Governors for a quarter [illegible] shooters and rough riders, and [illegible] the First Volunteer Cavalry was at the [illegible] equipped even to extra shoes for [illegible] carried machetes instead of sabers, [illegible] volunteers armed with Krag-Jorgensen [illegible] ing smokeless powder.

It was after the heavy skirmish at [illegible] in which Theodore Roosevelt had his [illegible] the firing line—that Gen. Young fell [illegible] Wood was ordered to succeed him. He [illegible] ceeded to the full command of the regiment [illegible] after was to bear his name, and before [illegible] to make a record on San Juan Hill [illegible] brigade, also experienced some of the [illegible] that battle, within whose first hour he [illegible] and all of his staff officers.

"The Two Best Men in the Army."

The two comrades of the Apache [illegible] to be brought together again after the [illegible] Santiago's surrender, Lawton was put in [illegible] the province and Wood in command of [illegible] tiago. "They are the two best men in the [illegible] Shafter wired to Alger. Wood [illegible] from a prolonged slum into a "spotless [illegible] he succeeded Lawton as Governor of [illegible] Once while he was having trouble in [illegible] army disband and go to work as [illegible] gathered outside his palace and threatened [illegible] only with a riding crop he went into [illegible] alone and dispersed it. In the Deweyan [illegible] war he was commissioned major-general. [illegible] This was within seven months from the [illegible] had begun to organize the Rough Riders [illegible] velt, who was now Governor-elect of New [illegible] was now 38 and Roosevelt 40.

Elihu Root made two selections that [illegible] nant with history. He selected Gen. Wood [illegible] tary governor of Cuba and Judge Taft [illegible] ernor of the Philippines. The young [illegible] Weyler's chair, in Weyler's palace and [illegible] Pearl of the Antilles until it shone [illegible] the sapphire sea. He transformed Cuba [illegible] miasmas and pestilences to a health [illegible] retary Root put it, in an official [illegible]

"Out of an utterly prostrate colony [illegible] built up—the work being done with [illegible] ity, integrity and success that the [illegible] under more favorable conditions than [illegible] been the case in any single instance [illegible] Spanish-American republics."

Gen. Wood rewrote the administrative [illegible] laws of the Cubans, shaped them into [illegible] eled on the lines of the United States, [illegible] ing them to assemble their constitutional [illegible] turned the government over to them with [illegible] the treasury. But during his administration [illegible] Gen. Wood gained the bitter enmity of [illegible] tion in Congress by prosecuting an [illegible] friend and political henchman for [illegible] the Cuban postal service. This [illegible] firmation after his commission as [illegible] regulars had been sent in by President [illegible] Root, who had been Secretary of War [illegible] Kinley and Roosevelt, testified, during [illegible] that inasmuch as President McKinley [illegible] had selected Wood for major-general [illegible] velt would have been compelled to [illegible] judgment of President McKinley if [illegible] nominate him."

Next, Gen. Wood went to the Philippines [illegible] Governor of the Moro provinces, he [illegible] heathen pirates, slave dealers and [illegible] American sovereignty means [illegible] lished order among them, freed [illegible] prised their headsmen by quoting [illegible] especially that part counseling men [illegible] have only one wife than many. He [illegible] self on bushwhacking campaigns [illegible] ests and overgrown jungles. Once [illegible] preter was ambushed, the general [illegible] into the jungle and killed every man [illegible] party one by one while they were [illegible] boat. Then from 1906 to 1908 he [illegible] tire Philippine Division, with its [illegible] since the latter date he has been [illegible] partment of the East, with headquarters [illegible] Island, N. Y.

At the outbreak of the war with [illegible] able man stood only thirty-four [illegible] tant surgeons and his pay was [illegible] the ranking officer of the entire [illegible] draws a major-general's salary [illegible] mained in the medical corps he [illegible] geon with the rank of major and [illegible]

Unless the rank of lieutenant-general [illegible] some junior officer is jumped over [illegible] ard Wood will be the senior officer [illegible] next fourteen years, or until [illegible] be one of the chief actors upon [illegible] you will hear much of him.

JOHN [illegible]

[Copyright, 1910, by John [illegible]

...IALS
...IDAY
...ION OIL HEATER, will not ... $2.45
... HEATER—Double burns ... $1.35
...NS—Three in a set, and ... $1.00
... as substantial.
... SEWING ROCKER. Has high ... Monday.. $2.00
...RM ROCKER. Solid substantial, well fin... $3.50
...Tables extension tables ...Angeles has best
...NSION TABLE. Has ... $5.50
...ON TABLE. Exactly ...r weathered finish, 6-...g. 42-inch round top; ... $8.95
...es couches. New
...A really first-class ...king and ... $4.00
...We are a little crowd-...ches. MONDAY, any ... $22.50
...armon.
Rooms 204-206 Parmelee-Dohrmann Bldg., Second Floor.

A Winter Wa...

...TTING A GLIMPSE OF... AFTER HER HOUSECLE...

By a Special Contribu...

...AD ventured out to see my favori... their January mood, to ask a few ... ...y grass blades and lay my finge... ...ring to find if I might estimate ... I must wait for the coming of ... one of those surprising morning... ...of ice over the tub of rainwater ...yard, and the stir in the air was ...a snowy—direction.

...world was marvelously clean that ...esh look about everything which in... ...ath—sort of rosy about the rims ... ...ntly damp at the edge of the ha... ...ptus trees had lost their soft dusty... ...bravely red at every leaf in the ...lder trees wore a well-groomed lo... ...asy-going eucalypt, all their stray... ...d off by the wind and their coats w... ...until they shone with the glossy ...y broadcloth. Even the soil under... ...ulate washed-and-rinsed effect ... Everything in fact was clear and ...ter which had done the washing, an... ...ped it close at hand, was brown ... ...d removed a great deal of dirt. I... ...lifornia do not get so used to a certa... ...es of landscape that it must alwa... ...l surprise to go out and find once ... Nature has been hard at work w... ...ain, digging out the corners of the ... every separate thing with her own ...ring the task over to the careless ... who are prone to whip the dust fr... ...o let it fly somewhere else? Are ...ging ourselves in this gentle clima... ...ry dust more or less makes but sma... ...e we not need the moral stimulus ...leaning weather, to put vim into ...ad a crisp note into our languid ... my blood responding to the chall... ...g as it dared me to get off the ca... ...f I was made of if I loved the outdo... ...did I did, so I demonstrated the sinc... ...n by boldly plunging into the heart ... handicapped though I was with rubb... ...ps.

...ndscape seemed remarkably quiescen... ...ay. My valley lay spread before me, ...n the steep slope I had been at som... ...owing to the slipperiness of the w... ...brown and soft where the plowshare ...k getting ready for the seed time. ...as the yellow-green of vegetable-gard... ...other places orchards of bare gray ...with fingers a-touch looking up at th... ...aiting for a shower of leaves and b... ...hem were the undulating hills of em... ...ful blue lights in their hollows, and ... was met by the piled-up height of ... Mountains, the lovely range of such ...endable beauty that its charm is wh... ...atmospheric change. The snowy robes ... worn, however, were already in ho... ...peared more like lacy mantles than fu... ...though the San Bernardino peaks to t... ...re still clothed in smooth, heavy cloak... ...t my feet crept the gray river, but lit... ...e sand of its banks, so sparsely shelt... ...willows, which were almost bare of le... ...or as ran through those long lines of w... ...affrons and scarlets, like hints of ... ...in pale light along the entire edge of t... ...med to kindle into a delicate warmth ...from the distant snow fields.

...I turned a certain point of hill beneath ...mayed to follow my familiar path along ...bandoned watercourse, but its wetness ...overshoes, and I reluctantly chose ins... ...ing the brow of the hill above. Here ...t wilderness at the margin of path, an... ...my way carefully on rugs of brown de... ...sinking into the soft loam of the one ...on the glassiness of wet adobe of th... ...was so still that the rustling of small ...among the branches of the oak trees was ...though the birds uttered no voice. ...of brown leaves were hanging in place ...aks, and no new leaves or tassels had ... Perhaps these valley trees are not s... ...ening spring finery as their relatives o... ...station. Tiny mustard leaves pierc... ...in many places and alfilerilla mingled w... ...young grass, but there was no other colo... ...n. Farther on where the mustard stalks ...stood naked and gray in masses against th... ..., they held the light in such fashion as ... of lavender or amethyst, after the strang... ...woods of that peculiar gray-brown hue ...thing weird and fascinating about this ... ...y in dead things. It is like a spirit ho... ...material form it has once inhabited, a ...ubtlest that is loth to relinquish its or... ...-place. It is as ethereal as a circle of ...the moon—and as unsubstantial, as lacki... ...charm.

...the road reached my oak—My Oak. Th... ...its level was by a sharp slant balustrated h... ...ward, and its reception-room proved to be ...ridal against the coming of guests. ...own leaves lay about to break the jar of ...and golden grass met the tender green lea...

boxed, fenced, wrestled, rode and walked [illegible] then came the explosion of the Maine. [illegible] were ever more intoxicated by the prospect of [illegible] the hope of getting into it. They plotted, [illegible] conspired to get commissions in the approaching [illegible] flict, and are said to have first sought [illegible] sions in New York's Seventy-first Regiment. [illegible] finally, after a vain attempt to have Gov. Wo[illegible] him in command of a Massachusetts regiment, [illegible] filed an application with the Secretary of War [illegible] colonel's command. But Roosevelt was [illegible] vored by Alger. He was offered a cavalry [illegible] but told the War Secretary that if he would [illegible] colonel he (Roosevelt) would go as lieutenant-colonel. Thus was conceived the famous regiment [illegible] Riders, and thus did the twin stars start [illegible] cendant. Wood had Alger telegraph each of [illegible] Territorial Governors for a quarter regiment [illegible] shooters and rough riders, and within [illegible] the First Volunteer Cavalry was at San Antonio, [illegible] equipped even to extra shoes for the horses, [illegible] carried machetes instead of sabers, and were [illegible] volunteers armed with Krag-Jorgensen carbines using smokeless powder.

It was after the heavy skirmish at Las Guasimas, in which Theodore Roosevelt had his first [illegible] the firing line—that Gen. Young fell sick, and Wood was ordered to succeed him. Roosevelt succeeded to the full command of the regiment [illegible] after was to bear his name, and before which [illegible] to make a record on San Juan Hill. Wood's brigade, also experienced some of the fiercest [illegible] that battle, within whose first hour he lost [illegible] and all of his staff officers.

"The Two Best Men in the Army."

The two comrades of the Apache campaign [illegible] to be brought together again after twelve years [illegible] Santiago's surrender, Lawton was put in command [illegible] the province and Wood in command of the city [illegible] tiago. "They are the two best men in the army," [illegible] Shafter wired to Alger. Wood transformed Santiago [illegible] from a prolonged slum into a "spotless town," [illegible] he succeeded Lawton as Governor of Santiago. [illegible] Once while he was having trouble in making the [illegible] army disband and go to work as individuals, [illegible] gathered outside his palace and threatened him, [illegible] only with a riding crop he went into the crowd [illegible] alone and dispersed it. In the December following [illegible] war he was commissioned major-general of volunteers. [illegible] This was within seven months from the time [illegible] had begun to organize the Rough Riders with Roose[illegible] velt, who was now Governor-elect of New York, [illegible] was now 38 and Roosevelt 40.

Elihu Root made two selections that have [illegible] nant with history. He selected Gen. Wood to be [illegible] tary governor of Cuba and Judge Taft to be [illegible] ernor of the Philippines. The young general [illegible] Weyler's chair, in Weyler's palace and police [illegible] Pearl of the Antilles until it shone resplendent [illegible] the sapphire sea. He transformed Cuba from [illegible] miasmas and pestilences to a health resort as [illegible] retary Root put it, in an official order:

"Out of an utterly prostrate colony a free [illegible] built up—the work being done with such [illegible] ity, integrity and success that the new [illegible] under more favorable conditions than has [illegible] been the case in any single instance among [illegible] Spanish-American republics."

Gen. Wood rewrote the administration [illegible] laws of the Cubans, shaped them into a [illegible] eled on the lines of the United States, and [illegible] ing them to assemble their constitutional [illegible] turned the government over to them with a [illegible] the treasury. But during his administration [illegible] Gen. Wood gained the bitter enmity of a [illegible] tion in Congress by prosecuting an influential [illegible] friend and political henchman for flagrant [illegible] the Cuban postal service. This feud delayed [illegible] firmation after his commission as major-general [illegible] regulars had been sent in by President Roosevelt. [illegible] Root, who had been Secretary of War under [illegible] Kinley and Roosevelt, testified, during this [illegible] that inasmuch as President McKinley, before [illegible] had selected Wood for major-general, President [illegible] velt would have been compelled to "dissent from the [illegible] judgment of President McKinley if he had [illegible] nominate him."

Next, Gen. Wood went to the Philippines [illegible] Governor of the Moro province, he taught a [illegible] heathen pirates, slave dealers and head hunters [illegible] American sovereignty means something [illegible] lished order among them, freed their slaves, [illegible] prised their headsmen by quoting the Koran [illegible] especially that part counseling men that they [illegible] have only one wife than many. He took [illegible] self on bushwhacking campaigns through [illegible] ests and overgrown jungles. Once, when [illegible] preter was ambushed, the general seized a [illegible] into the jungle and killed every man of the [illegible] party one by one while they were escaping [illegible] boat. Then from 1906 to 1908 he commanded [illegible] tire Philippine Division, with its 18,000 [illegible] since the latter date he has been commander [illegible] partment of the East, with headquarters at [illegible] Island, N. Y.

At the outbreak of the war with Spain, [illegible] able man stood only thirty-fourth on the [illegible] tant surgeons and his pay was but $3[illegible] the ranking officer of the entire military [illegible] draws a major-general's salary of $[illegible] mained in the medical corps he would now [illegible] geon with the rank of major and drawing [illegible]

Unless the rank of lieutenant-general is [illegible] some junior officer is jumped over him [illegible] ard Wood will be the senior officer of the [illegible] next fourteen years, or until 1924. Meanwhile [illegible] be one of the chief actors upon our stage of [illegible] you will hear much of him.

JOHN ELFRETH [illegible]

[Copyright, 1910, by John Elfreth Watkins.]

A Winter Walk.

GETTING A GLIMPSE OF NATURE AFTER HER HOUSECLEANING.

By a Special Contributor.

I had ventured out to see my favorite range of hills in their January mood, to ask a few questions of the dry grass blades and lay my fingers on the pulse of things to find if I might estimate the number of days I must wait for the coming of the wild flowers. It was one of those surprising mornings which had left a film of ice over the tub of rainwater in many a city back yard, and the stir in the air was from an easterly—no, snowy—direction.

The world was marvelously clean that morning, with a fresh look about everything which indicates a recent bath—sort of rosy about the rims of the ears and pleasantly damp at the edge of the hair. The young sycamore trees had lost their soft dusty blue color and were bravely red at every leaf in the early sunlight. The older trees wore a well-groomed look unusual in the many-going eucalypt, all their stray tags of bark blown off by the wind and their coats washed in rain-water until they shone with the glossy blackness of oilcloth. Even the soil under foot had the immaculate washed-and-rinsed effect of a scrubbed floor. Everything in fact was clear and clean except the water which had done the washing, and it, wherever it stood close at hand, was brown and muddy, as if it had removed a great deal of dirt. I wonder if we Californians do not get so used to a certain amount of dinginess of landscape that it must always come as a shock and surprise to go out and find once in a year or so that Nature has been hard at work with a copious rain, digging out the corners of the cañons and washing every separate thing with her own hands instead of leaving the task over to the careless housemaid [illegible] who are prone to whip the dust from one place to let it fly somewhere else? Are we not a bit [illegible] ourselves in this gentle climate where a [illegible] dry dust more or less makes but small difference, do we not need the moral stimulus of vigorous [illegible] ning weather, to put vim into our indolent [illegible] and a crisp note into our languid laughter? I [illegible] my blood responding to the challenge of the [illegible] as it dared me to get off the car and show [illegible] I was made of if I loved the outdoors as much [illegible] did? I did, so I demonstrated the sincerity of my [illegible] by boldly plunging into the heart of the wild [illegible] handicapped though I was with rubbers and ex-[illegible].

The landscape seemed remarkably quiescent that cold, [illegible] ly. My valley lay spread before me, as I viewed [illegible] the steep slope I had been at some pains to [illegible] owing to the slipperiness of the wet ground, [illegible] brown and soft where the plowshares had been [illegible] getting ready for the seed time. In patches [illegible] was the yellow-green of vegetable-garden growth, [illegible] other places orchards of bare gray fruit trees [illegible] with fingers a-touch looking up at the blue sky [illegible] waiting for a shower of leaves and bloom. Be[illegible] them were the undulating hills of emerald with [illegible] blue lights in their hollows, and farther on, [illegible] was met by the piled-up height of the Sierra [illegible] Mountains, the lovely range of such steadfast [illegible] unchangeable beauty that its charm is wholly supe[illegible] atmospheric change. The snowy robes these had [illegible] worn, however, were already in holes, until [illegible] appeared more like lacy mantles than furry storm [illegible] through the San Bernardino peaks to the east of [illegible] were still clothed in smooth, heavy cloaks of white. [illegible] at my feet crept the gray river, but little darker [illegible] the sand of its banks, so sparsely sheltered now [illegible] the willows, which were almost bare of leaves. But [illegible] color as ran through those long lines of willows!—[illegible] saffrons and scarlets, like hints of flame. It [illegible] a pale light along the entire edge of the valley [illegible] seemed to kindle into a delicate warmth the air [illegible] from the distant snow fields.

I turned a certain point of hill beneath an oak [illegible] managed to follow my familiar path along the bed [illegible] abandoned watercourse, but its wetness daunted [illegible] my overshoes, and I reluctantly chose instead the [illegible] along the brow of the hill above. Here plowed [illegible] the wilderness at the margin of path, and I had [illegible] my way carefully on rugs of brown dead grass [illegible] sinking into the soft loam of the one side or [illegible] on the glassiness of wet adobe of the other. [illegible] was so still that the rustling of small winged [illegible] among the branches of the oak trees was plainly [illegible] though the birds uttered no voice. Great [illegible] of brown leaves were hanging in places from [illegible] oaks, and no new leaves or tassels had yet ap[illegible] Perhaps these valley trees are not so brisk [illegible] in spring finery as their relatives of more [illegible] station. Tiny mustard leaves pierced the [illegible] in many places and alfilerilla mingled with the [illegible] young grass, but there was no other color than [illegible] Further on where the mustard stalks of last [illegible] ruined and gray in masses against the dark [illegible] they held the light in such fashion as to give [illegible] of lavender or amethyst, after the strange way [illegible] hues of that peculiar gray-brown hue. There [illegible] weird and fascinating about this illusion [illegible] in dead things. It is like a spirit hovering [illegible] material form it has once inhabited, a ghost [illegible] reason that is loth to relinquish its original [illegible] home. It is as ethereal as a circle of light [illegible] as unsubstantial, as lacking in [illegible] form.

[illegible] road reached my oak—My Oak. The as[illegible] road was by a sharp slant balustrated by the [illegible] trunk, and its reception-room proved to be swept [illegible] against the coming of guests. Many [illegible] leaves lay about to break the jar of one's [illegible] when grass met the tender green leaves at the tips of the long branches which touched the floor on all sides. Underneath and close to the trunk it was growing, too, the brave young grass which comes out in all weathers to answer to the summons of the first winter rainfall. The vistas of the valley from between the drooping branches were lovely with a promise of more loveliness to come, but the tree itself was the same noble, hospitable, inspiring friend that an oak tree is at all seasons of the year, and to all who may seek its shelter. It is Cowper who says:

"It seems idolatry with some excuse
When our forefather Druids in their oaks
Imagined sanctity."

This oak of mine must surely have been a temple in some elder day, for I find it more than easy to worship beneath it now—more than easy in that there is almost a compulsion of the soul when under its influence to look up and beyond to the God who created oaks and made them a type of faithfulness for fickle man.

In the hollow beyond the oak was a tangle of wild blackberry vines rich garnet in hue, ruddy as the very embers of autumn. Then began the long climb which led to the highest and most easterly point of my hills, below which spreads a panorama of valley and foothill and mountain the habitants of Olympus itself might envy as an outlook. The silt had so washed from this precipitous trail that broken ledges of clay appeared like a white staircase between the crowding bushes of mountain chaparral. Here glowed great clumps of ruby holly berries, larger, redder, more abundant than any fruit of the milder winters, and nodding opposite that other holly-like plant bearing clusters of fine pink tassels just now about to break into waxen bloom. The sage, too, was putting forth vigorous green foliage on the dried old stalks, while damp spots along the way were turfed with rich moss with a pile like plush which could be brushed this way and that in its softness. In many places this mossy ground was elastic under foot, with the springy quality one associates with close-cut ancient lawns. The moss was a compact mass of tiny fronds interspersed with an infinitesimal fungus growth which showed white amid the velvety green, and I suppose that there are even more infinitesimal animalculae to whom those fairy tufts appear forests of stately trees—"for there's never a leaf nor a blade too mean to be some happy creature's palace." Thus are the comparative values of all things daily illustrated. My house is a stately tree to him who dwells in a sheep cot; it is a blade of grass to the tenant of the "moted grange," while to me it is simply home.

The summit, when after many breathing spells it had been reached, was plentifully green with shining, crinkly scrub oak with leaves like English holly, and red with more of the bright native holly, across whose warm color the distant views revealed themselves. And the air where nothing hindered the clear sweep of icy breath from the opposite heights carried a tonic to the blood with each inspiration.

". . . Through the blue serene,
For sight too fine, the ethereal nitre flies—
Killing infectious damps, and the spent air
Storing with elemental life."

But though the aromatic mountain growths were all about, there was no hint of fragrance in this keen, pure air. Down below there had been a pensive sweetness coming from the mouldering leaves beneath the willows and an occasional pleasantly-acrid whiff of eucalyptus smoke, but both those odors were from decomposition. Up here where life was in the full tide of upward flow, everything had been washed so clean that no scent was left in anything. Even the lusty sage gave out none of its accustomed pungency until broken and crushed between the fingers. It seemed that the "ethereal nitre" had left no place for sweetnesses intended for mere pleasures to the senses, so intent was it upon filling the vast aërial spaces with tonic qualities to be drawn upon later when the stimulating frosts had perforce given way to softer balms. There are times in life when every nerve and fiber is so employed with the generating of energy that there is no place left in the physical activity for deliberate enjoyments. Every instant is a time of high tension, of a storing of vitality while the atoms are ready to be stored, that when the leisure time comes a little later with its letting-down of both effort and desire for effort, the sober, beneficial results may continue unnoted while the senses luxuriate in the more voluptuous joys of sight and sound and outward movement.

The scene from this hill was an old and familiar one to me—the strangely-marked slopes of the northern mountains, like a marvelous backbone with a complex attachment of ribs, the grayish, snowy ones beyond, and the loftier eastern group of patriarchs which guard the gateway of the desert; but my companion likened the promontory on which we stood to the cliffs of Devon, imagining the valley below to be the sea. Again the foothills opposite were compared in contour to those of Natal. But I, knowing neither England nor South Africa, but only this one lovely valley in a close, familiar way, reflected that Richard Jefferies had gained his wealth of nature knowledge from thirty years' intercourse with one small range of hills, his study being, like western irrigation, intensive instead of extensive. And I extracted considerable comfort from the thought. There is after all much of truth in this bit of philosophy of Alphonse Karr's:

"The seasons as they pass away are climates which travel round the globe and come to seek me. Make you the tour of the world—for me, I will make the tour of my garden."

So I will continue to tour the hills overlooking my valley, and in them find the changing months bringing me a variety of delight and wisdom which though I circled the earth, I might still fail to discover. Let me cultivate the virtues of the seeing eye and the listening heart, that none of these sweet mysteries may pass me unremarked.

We followed the trail from here toward the westering sun, along paths as delicately marked against the short, fine grass as a tracery of frost on a window pane in those places where the chaparral had given way to wide, meadowy sweeps of green. Again we found oak trees, but look as we would, no poison oak appeared above ground—the only time in the round year when this mine enemy failed to dispute the way with me at one point or another. I wonder if he is more timid of the early month than I am. If so, I have for once proved my superiority to him. Then the clay formations reappeared on the downward slopes, with fresh bushes of green and here and there a white mountain sage with thick furry gray leaves. At last a dash of bright color caught our eyes, a scarlet penstemon with pendulous bells, the only wild flower, apparently, that had come up with the new year. Once before, I found a lone scarlet blossom, a paint brush, abloom on this wild hillside, the sole bit of warmth in a wilderness of green and gray. Perhaps this slope is a sort of signal hill where a floral torch flashes messages in a code which only the birds and the bushes understand. In that case I may, without intention, be responsible for an occasional delay in the mariposa crop, for I plucked up the signal both times.

Farther down came the broad green slopes again, and here we gathered mushrooms which at times were scarcely to be told from the little clayey rocks beside the path. The slanting light brought a changing color tone to both the far and the near landscapes, the clear light green of the sward close at hand deepening into the dusky jade of the chaparral and relieved by patches of the lavender dead weeds and stretches of prickly pear. On a little, brown shadows crept over the green, and out in the far open lay wide flat lands where flashing pools, the overflow from the recent freshet, caught the opalescent lights of evening. Beyond, where the sun hung poised above the horizon, a long line of indigo sea appeared, while a bit of beach where white breakers were rolling in showed through a gap in the sand dunes. Such color—such green and amber light in the sky above the hills which stood against the west! It shone with the pure brilliance of precious stones. And an infinitude of space was emphasized by three rose-hued bits of cloud gleaming in the lake of topaz about the sun. It takes always a small thing to help us gauge a great one, and nothing, not even the stars in their bewilderment of number and radiance, ever gives me quite the sense of space I gain from a small red cloud swimming in the sunset, like an island in a shoreless sea of light.

Turning toward the east, there shone the whitened peaks but faintly pink in this clear luminance, not richly stained as when the radiance in the sky is held and reflected by masses of cloud. The blue mountains below almost burned in the intensity of their purple beauty. The green foothills stood just under them, and then came the fertile brown fields. All were taking on now rare violet hues, until emerald and heliotrope seemed the prevailing tints in the entire range of vision, so pure, so soft, so unobscured by a wrath of mist or smoke in the eager winter air. With the descent to still lower levels we found the soft and more slipping soil until again the fallen oak leaves and long dried grass alone made safe footing. From the open road of the valley the red glow was seen still burning behind the intervening hills, and against it the trees made poster effects of striking character. The round, close oak became a huge rose with a heavy stem. The skeleton sycamore with its clean veinings was an age-thin hand reaching tenuously into the sky. And the black eucalyptus, drooping, strong and always picturesque, moved across the skyline like a gaunt giant with a cloak thrown over his arm.

Although Venus was glowing like a pale flame above the sunset and the deeper vaults of sky had become inlaid the usual patines of bright gold, it fast grew cold and dark now that the sun was gone, and pools of water in the road had to be avoided with care. January, the "churl son of Janus," was asserting himself as he had not quite dared in the daylight. But the air!—Clear draughts of ozone pure as the snow peaks whence it came—peaks out of vision for the darkness now, but obvious to the occult senses as a strange, strong presence—the air was the very essence of January, by day belied by the grass and the song birds, but now in the blue-blackness of night the edge of that keen knife called Winter.

NEETA MARQUIS.

In Arkansaw.

Opie Read told this one not long ago:

"Old Lem Harkins of Possum Trot had come into the country judge's office. The judge said:

"'Why, hello, Lem.'

"'Howdy, Jedge.'

"'Anything goin' on over at Possum Trot?'

"'Nuthin' wuth dividin'.'

"'That so?'

"'Yeh; nuthin' wuth dividin'.' Then after a pause: 'Me an' them Hightowehs ain't been gittin' along right for a spell.'

"'No?'

"'Nah, not right good.' After another long expectoration-punctured pause, the old man leisurely continued: 'T'other night about chicken-roostin' time I was a-settin' in th' house a-readin' uv my Bible when I heahs some shootin' outside. Th' old woman was out thah a-feedin' th' chickens. I ain't paid no 'tention t' tha shootin'. Putty soon th' old woman comes in, lookin' kind o' pale an' nahvous.

"'"What's th' matteh, ol' woman?" I says.

"'"A lot o' them Hightowehs is out thah a-shootin' at me," she says

"'Now, I don't like that, Jedge, shootin' 'round about my house an' skeerin' up all the chickens when they orto be a-goin' t' roost, an' maybe killin' a calf critteh or somethin'. So I lays down my Bible an' I goes ovah in th' cohneh an' picks up my Winchesteh an' I look out th' windeh. Thah stands five o' them Hightowehs outside my fence with theh guns. I jes' draps a few bullets amongst 'em an' goes back t' my readin'.'

"'Next mohnin' I goes out an' looks whah them five Hightowehs had been a-standin', an' they was all gone but fo'.'"

Kodak

Capitol's Power Plant.

LEGISLATIVE BURROWS UNDERMINING CAPITOL HILL.

FOR HEATING AND LIGHTING PURPOSES—NEW SENATE WING, JUST FINISHED, THE HANDSOMEST OFFICE BUILDING IN THE WORLD—HOUSEKEEPING FOR CONGRESSMEN ON A GIGANTIC SCALE.

By a Special Contributor.

BY next month, the wonderful new power plant established by Congress, four blocks south of the Capitol, will be started up, supplying with light and heat not only the Capitol itself, but also the two great office buildings of House and Senate, and the National Library. It is a very interesting engineering enterprise, the whole of Capitol Hill having been been literally undermined with burrows to carry the pipes and wires for the purpose.

Henceforward there will be no separate outfit for heating or illumination in any of the above-mentioned buildings, all of which will depend for light and warmth upon the power plant in question. The latter is connected by a cement-lined conduit, big enough for a man to walk through, with the system of tunnels, newly constructed, which joins the Library of Congress to the Capitol and the two huge white-marble Annexes. All of the system described is subterranean, not a sign of it appearing above ground.

The starting up of the power plant is practically coincident with the completion of the Senate Annex, which, about a year behind the House Annex in its construction, has only just received its finishing touches. It stands today, however, beyond comparison the handsomest and most magnificently equipped office building in the world. To all intents and purposes, it is an immense hotel, and is conducted on that basis, save only for the fact that it contains no bedrooms. It is for daytime use only, and nobody sleeps in it.

There are 110 suites of rooms. All of them are beautifully furnished, and they differ in point of desirableness only through the fact that some of them comprise three rooms, while others have but two. Each Senator has a suite for his own exclusive occupancy, and in every instance the apartment is connected with the meeting-room of a committee over which the Senator himself presides as chairman. These committee-rooms, by the way, are superbly fitted up, the great table around which the members sit on leather-covered chairs being of massive mahogany.

The House office building, which in plan and external aspect resembles that of the Senate, is quadrangular in shape. But the Senate Annex, though of the same dimensions, has no fourth side. Thus ($2,500,000 having been originally appropriated for each of the two buildings,) it has been found practicable to make the newly-finished Senate wing far more beautiful and luxurious inside than that of the House of Representatives. The money saved by omitting the fourth, or east, side has been put into interior improvements.

Now, there is a good deal about this new Senatorial palace that is out of the ordinary. For one thing, there are no charwomen. All of the cleaning and dusting, etc., is done by the "night men," who, fifteen in number, come on duty at midnight and go off at 8 o'clock in the morning. Thus the Senator, when he comes to his rooms, finds them in perfect shape. He is not bothered by intrusions for cleaning purposes, and never even sees the person who does the work.

When a Senator wants anything, he tells his clerk (paid by the government) to telephone to the hotel office—that is to say, to the office of the building, which is on the first floor, just inside the main entrance. There are twelve messengers and laborers always on duty in the daytime, and they are at the service of the occupants of the legislative flats. No women are employed in the building, save only three, of colored persuasion, who have charge of retiring rooms for lady visitors.

The housekeeping of the Senatorial flats costs $40,000 a year. This, of course, does not include fuel or lights. There are thirteen elevators, which are run from 7 a.m. to 12 midnight every day while Congress is in session, Sundays included—each of them, of course, requiring an attendant. Towels, and such other toilet necessaries as brushes and combs are supplied from the office. The building is under the charge of an official "custodian"—Mr. Al Werner.

Mr. Werner, who keeps the hotel for Senators, is about 40 years of age, and looks younger. He hails from Idaho, and his beginning in life was made as clerk in a drugstore, which was owned by his mother, at a salary of $3 a week. For a while he did engineering work on the Northern Pacific Railroad, in Montana, and he has also been in the real estate business. He was a member of the Idaho Legislature when that body elected Senator Borah. It was through Borah that he came to Washington and, after serving for some time as assistant to Elliott Woods, the superintendent of the Capitol, was made custodian of the Senate flats. Werner is tall, dark, slender, and much liked by everybody.

The custodian of the House flats is W. R. Woolley of Cleveland, O., who was formerly employed as a civilian expert in connection with the river and harbor work of the War Department. From this he was detached to take charge of the mason work in the building of the House Annex, and was later on appointed to manage the building—that is to say, to keep the hotel for Representatives in Congress.

It has always been regarded as a matter of course that Senators should enjoy comforts somewhat superior to those provided for mere Representatives. Thus it is not surprising to find that automobiles are furnished to carry members of the Upper House back and forth through the tunnel which connects their flats with the Capitol, whereas legislators in the popular branch of Congress have the benefit of no such conveniences. Ever since the tunnels are dug between the Capitol and the two annexes it has been a puzzle to decide what mode of transportation should be adopted through them, and the question is still unsettled. Originally intended to introduce a sort of pocket-edition railroad for the purpose, but this plan has been quished, at least for the time being.

The distance to be covered between the C the Senate Annex is just about a fifth of a asmuch as the tunnel is brilliantly lighted with smooth concrete, the trip is rather agre automobiles used are built for use rather Each of them has room for twelve persons, other, on two benches running lengthwise of cle, which is painted yellow. In all likeli conveniences will be provided for the Re at no distant date.

Each of the two great flat houses has a r its own. That of the House is under the agement as the eating establishment at the of the Capitol. Probably the arrangement ate Annex will be the same. In the basem annex is a kitchen larger and with a greate capacity, so to speak, than that of any hotel ington. The two together could prepare a 6000 people. It goes without saying that all



William Woolley, custodian of the House office buildings. Elliott Woods, manager new office buildings. Al. Werner, custodian of the Senate office buildings.



New Senate office building.



Digging tunnel connecting Capitol with House office Building.

nary conveniences are of the most up-to-date tion. In each kitchen there is a range long. The white enamel ice boxes are and the huge ice-cream freezers are run by

The kitchen arrangements are substantially for both of these Congressional hotels. rooms are equally spacious. But the room has a white marble floor, pilasters marble, and chandeliers of pure silver, House Annex both floor and walls are the light fixtures of bronze.

Many years ago the Senate resorted ent of making each of its members the some committee, partly in order that he exclusive use of a room (attached to the room) and a clerk and messenger. It to make any such provision for Repr cause of their number. But it was many Representatives, nevertheless, that should have a room that he could whence the building of the House Annex finished a year ago. The Senate was to the appropriation of the requisite have a like building for its own use. about that, at a cost of $5,000,000 for tures, both branches of Congress find provided with the most luxurious domiciliary character enjoyed by any tors in the world.

CIALS
NDAY
TION OIL HEATER. will not $2.45
T HEATER—Double burns $1.35
ONS—Three in a set, and $1.00
ll as substantial.
K SEWING ROCKER. Has high Monday.. $2.00
ARM ROCKER. Solid Substantial, well fin- $3.50
Tables
extension tables Angeles has best
ENSION TABLE. Has $5.50
ION TABLE. Exactly or weathered finish, 6- es. 42-inch round top; $8.95
hes
d couches. New
A really first-class icking and $4.00
We are a little crowd- uches. MONDAY, any $22.50
Harmon.

The Stew

A LIVELY LITTLE COM MESTIC LIFE.

By a Special Contri

MR. DRISCOLL strutted into sniffing suggestively. "Smell t His wife nodded, remarking the granite soup kettle—be care "Granite nothing! I'm not makin the birds—good, old-fashioned mother used to make, and I'm u pot as she always did. Harve sample it, and if he doesn't say th he ever tasted, it's because he that I shot three birds and he a feather."

"Yes, dear," she assented.

He plunged back to the kitchen, an ting the already roaring range. "He cinders," she reflected, but offered was firmly convinced that he posses skill, and resented interference. he had been camp cook on several won laurels which he had never al ten; he would demonstrate, now, th pare a stew of wild birds.

Presently with a shawl over his hea aterpart, a lady of a somewhat ag sailed in and looked about belli "How do you do, Maria? Take the c coll said pleasantly.

noring the greeting and invitation, nounced her errand: Charles's grea d be out to dinner onight, and I've na."

Before his wife could reply, Mr. Drisc ting: "Your spoons!"

Yes, sir—my spoons!" His sister fa defiantly. "They're mine my half and they're mine, my half. It's my don't get them."

Your half is out today—I've kept c And I mean to have them for the produced a note-book and thrust it nose. "See!"

shing it aside, he also produced a needed to read his account (run dow seconds) in a triumphant voice, fi re! They're my spoons until eleven to night, and you don't get them er."

he idea! Your six months are out to going home without my spoons," sh cally.

en you'll stay till nine minutes and t 11 o'clock," he retorted as emphatic do no such thing! Your time's o evidence when you took them. Lo Ellen Bates was there and wrote do igning her name as witness to it."

d look at that!" he sputtered, show again. "You sneaked here last y way, and got them seven hours before 'm making it up."

eaked!" she shrilled angrily.

, sneaked. And you thought I'd b play the same——"

lford," his wife interrupted softly, "I t is scorching."

e dashed through the dining-room, Dr upon the ebony box containing the gold spoons, descended from Great-g Van Vleeter. He caught it up, dete n to it to the last second of his time. pervaded the kitchen. He jerked off the lid and peered in anxiously. "Oh, ," he muttered. "A little darkens t it all the better. Mother's good grav dark." He poured in more water an on the fire again; then, chuckling t that had occurred to him, he carefull into the stew, put the box in its plac ard, and returned to the fray with elat lford," his sister began the moment he going to have the Van Vleeter gold spo ble tonight if I have to call the police ve them up."

shall not have them till the last secon out if you call forty police!"

r time is out, and it's my right to have ricked, and launched into a vigorous reh cular conditions of the ancient will, k letter by both of them, which forbade n of the spoons, and the arrangement b ers of the family were to hold equal sh equal custody of the articles; together wit of her wrongs in the matter; interrupt by her brother in declamatory counte claims and denials.

house rang with the noise of battle. Sist becoming hysterical. "I tell you, I'l ons, I'll have my spoons!" she reiterated midst of Mr. Driscoll's heated reply, Mr the next-door neighbor, in shopping and looked in hesitatingly from the ha in, Julia. It's nothing important—onl ral spoon fight," Mrs. Driscoll called ch ng important!" her husband roared. ave a German baron for a great-grandfath which, thanks," she laughed. "One's e family."

advantage of the momentary distraction

For the rose may be sweet and the pansy be fragrant,
But none can compare with the flowers of night.
—[Edna Pearl Blank, in Brooklyn

A baby slept—
The mother kept
Love watch, in pondering lost;
For at her side,

Rooms 204-206 Parmelee-Dohrmann Bldg., Second Floor.
444 So. Broadway

d the question is still unsettled. Originally it was tended to introduce a sort of pocket-edition electric ilroad for the purpose, but this plan has been relished, at least for the time being.

The distance to be covered between the Capitol and e Senate Annex is just about a fifth of a mile. In much as the tunnel is brilliantly lighted and floored ith smooth concrete, the trip is rather agreeable. The utomobiles used are built for use rather than show. ach of them has room for twelve persons, facing each her, on two benches running lengthwise of the vehe, which is painted yellow. In all likelihood, similar nveniences will be provided for the Representatives no distant date.

Each of the two great flat houses has a restaurant of own. That of the House is under the same management as the eating establishment at the House of the Capitol. Probably the arrangement in the Senate Annex will be the same. In the basement of each nex is a kitchen larger and with a greater cooking pacity, so to speak, than that of any hotel in Washington. The two together could prepare a supper for 00 people. It goes without saying that all the ap-



Al. Werner, custodian of the Senate office building.



Digging tunnel connecting Capitol with House office building.

y conveniences are of the most up-to-date de n. In each kitchen there is a range thirty-fo g. The white enamel ice boxes are enormous t the huge ice-cream freezers are run by electric he kitchen arrangements are substantially the both of these Congressional hotels. Their ms are equally spacious. But the Senate di m has a white marble floor, pilasters of Ver rble, and chandeliers of pure silver, whereas use Annex both floor and walls are of cement light fixtures of bronze.

Many years ago the Senate resorted to the of making each of its members the chairm e committee, partly in order that he might h lusive use of a room (attached to the room m) and a clerk and messenger. It was not p make any such provision for Representative se of their number. But it was the opinio y Representatives, nevertheless, that each o uld have a room that he could call his nce the building of the House Annex, which shed a year ago. The Senate was willing to he appropriation of the requisite money, if it e a like building for its own use. Then it ut that, at a cost of $5,000,000 for the two s, both branches of Congress find themselves vided with the most luxurious quarters of a iciliary character enjoyed by any body of l s in the world.

RENE BACHE.

The Stew!

A Lively Little Comedy of Domestic Life.

By a Special Contributor.

MR. DRISCOLL strutted into the sitting-room, sniffing suggestively. "Smell that?"

His wife nodded, remarking: "I suppose you ean, the granite soup kettle—be careful, don't burn it."

"Granite nothing! I'm not making soup. I'm stewing the birds—good, old-fashioned stew with gravy as the mother used to make, and I'm using the iron dinner pot as she always did. Harve Higgins is coming to sample it, and if he doesn't say that stew is the best dish he ever tasted, it's because he can't get over the fact that I shot three birds and he didn't so much as turn a feather."

"Yes, dear," she assented.

He plugged back to the kitchen, and she heard him stoking the already roaring range. "He'll burn his birds to cinders," she reflected, but offered no useless advice; for he was firmly convinced that he possessed unusual culinary skill, and resented interference. In his college days he had been camp cook on several occcasions, and had won laurels which he had never allowed to be forgotten; he would demonstrate, now, the proper way to prepare a stew of wild birds.

Presently with a shawl over his head, his feminine counterpart, a lady of a somewhat aggressive appearance, sailed in and looked about belligerently.

"Well do you do, Maria? Take the easy chair," Mrs. Driscoll said pleasantly.

Ignoring the greeting and invitation, Maria brusquely announced her errand: Charles's great-aunt 'phoned she'd be out to dinner tonight, and I've come for my spoons."

Before his wife could reply, Mr. Driscoll bounced in, chorting: "Your spoons!"

"Yes, sir—my spoons!" His sister faced him, nodding defiantly. "They're mine my half of the year."

"But they're mine, my half. It's my half yet, and you don't get them."

"Your half is out today—I've kept count—you can bet. And I mean to have them for the table tonight." She produced a note-book and thrust it, open, under his nose. "See!"

Pushing it aside, he also produced a note-book and proceeded to read his account (run down to minutes and seconds) in a triumphant voice, finishing with: "There! They're my spoons until eleven, nine and a half tonight, and you don't get them one second sooner."

"Go 'long! Your six months are out today, and I'm not going home without my spoons," she flared emphatically.

"Then you'll stay till nine minutes and thirty seconds past 11 o'clock," he retorted as emphatically.

"I'll do no such thing! Your time's out today. I have evidence when you took them. Look at that! Mary Ellen Bates was there and wrote down the minutes, signing her name as witness to it."

"Just look at that!" he sputtered, showing his account again. "You sneaked here last year when I was away, and got them seven hours before your time—I'm making it up."

"Scandalous!" she shrilled angrily.

"Yes, scandalous. And you thought I'd be out, and play the same——"

"Children!" his wife interrupted softly, "I think something is scorching."

As she dashed through the dining-room, Driscoll's eye fell upon the ebony box containing the two dozen gold spoons, descended from Great-great-grandfather Van Vleeter. He caught it up, determined to cling to it to the last second of his time. An acrid cloud pervaded the kitchen. He jerked off the pot, lifted the lid and peered in anxiously. "Oh, not much, I guess," he muttered. "A little darkens the gravy, but it all the better. Mother's good gravy was always dark." He poured in more water and set the pot on the fire again; then, chuckling over the idea that had occurred to him, he carefully slid the box into the stew, put the box in its place on the chest, and returned to the fray with elation.

"Now, sister," his sister began the moment he appeared, "I'm going to have the Van Vleeter gold spoons upon the table tonight. If I have to call the police to make you do them up."

"You shall not have them till the last second of my time, not if you call forty police!"

"My time is out, and it's my right to have them!" she insisted, and launched into a vigorous rehearsal of the peculiar conditions of the ancient will, known to her sister by both of them, which forbade the disposal of the spoons, and the arrangement by which the members of the family were to hold equal share and equal custody of the articles; together with a full statement of her wrongs in the matter; interrupted constantly by her brother in declamatory counter-assertions and denials.

The house rang with the noise of battle. Sister Maria was becoming hysterical. "I tell you, I'll have them, I'll have my spoons!" she reiterated.

In the midst of Mr. Driscoll's heated reply, Mrs. Higgins, the next-door neighbor, in shopping attire, appeared and looked in hesitatingly from the hall.

"Come in, Julia. It's nothing important—only the usual spoon fight," Mrs. Driscoll called cheerily.

"Nothing important!" her husband roared. "You have a German baron for a great-grandfather!"

"Oh, thanks," she laughed. "One's enough for family."

In the shortage of the momentary distraction, Sister Maria whipped into the dining-room, seized the box and fled through the hall, clutching it tightly under her shawl. At the sitting-room door, her brother intercepted her. "Oh, ho," he mocked, "that's the game, is it?"

"Touch me, and I'll scream murder!" she threatened.

"Oh, go on. I don't mean to touch you."

Her suspicions leaped up—she suddenly realized the box was very light. With trembling fingers she tore it open, found it empty and flung the precious 200-year-old heirloom at his head. He deftly caught it, cackling triumphantly.

In a flash, blazing with anger, Maria was rummaging dining-room and china closet; extending her search to the sitting-room, and interrupting, Mrs. Driscoll and Mrs. Higgins in their quiet confab over the fashion papers while she overhauled the couch. Mr. Driscoll looked on a while with amused, maddening comment, then repaired to the kitchen to stir the fire and gloat over his stew kettle which stood for triumph over both Higgins and Sister Maria. He dashed back, glaring and furious.

"Look here," he yelled, "you're carrying things too far, Maria Stanforth, when it comes to stealing outright!"

"Stealing!" she jeered. "It isn't stealing—I'm simply after my own property. You haven't the shadow of a claim my half the year. If I can find my spoons I'll take them, and you can yell 'steal' till you're hoarse!" She went on flinging about cushions, pulling out drawers.

He seized her arm, shouting: "What's the use keeping up the show? Your snickering cub stole them—you know that as well as I do! You put him up to it. I saw him sneaking around with a grin on him like a barn door. But I'll make him grin—you'll find out!" In his excitement he shook her slightly.

Sister Maria rolled up her eyes, moaning in horror: "Lay violent hands on a woman! A descendant of Baron Van Vleeter stoop to the level of drunken brutes!"

"When I deal with thieves I've got to put myself on a level with them! Bud come here," he commanded a freckled, grinning boy who peeped in at the open window, then dodged out of sight.

"Buddy, my darling, keep out of his reach! Go call the police—I won't take any more insults!"

"Come here, sir, instantly, or you'll wish you had!" Mr. Driscoll thundered.

Bud hesitated a moment, then obeyed the stronger power and slid inside, still grinning.

"What'd you do with my stew kettle? Answer me, you little thief!"

Bud squirmed and stammered. "I—I——"

"Buddy, I forbid you saying a word after that!—thief, indeed!" his mother broke in. "You've hidden my spoons, Wilford Driscoll—hidden them yourself—and now lay it——"

"Yes, Madam, I did hide them! They're mine till eleven-nine-and-a-half tonight! I put them into my kettle of stew, and your speckled monkey stole them, as you well know!"

"Now may heaven enlighten me!" exclaimed his sister piously. "Kettle of stew! What does the idiot mean, Fanny?"

Mrs. Driscoll shook her head. "Don't ask me."

"Look here, Bud, if you know when you're well off you'll put that kettle right back where you got it. Hear?" Driscoll tweaked the boy's ear.

Sister Maria snatched her son to her bosom, flew to the telephone in the hall and violently summoned the police force.

"Saved me the trouble," Driscoll laughed.

One of the Higgins children burst in, calling: "Maw, Maw! Paw's makin' the 'phone buzz hollerin' for ye."

"Come back as soon as you can, Julia—I need support in this whirlwind," Mrs. Driscoll smiled.

Mrs. Higgins nodded, and taking her staring, reluctant offspring, departed. A roar of impatience met her at the telephone. "Julia! Julia!"

"Yes," she responded.

"I find I've got to go out into the country. I expected to be back in an hour when I came down a while ago, but I won't get around till night. And say, Julia——" He stopped.

"Well, what is it?"

"I wish you'd do something for me, won't you, Ducky?" he cooed.

"Mischief!" she commented to herself. "I don't know—what is it?"

"Oh, nothing much," he explained airily. "Just go out to the shed and get the stew kettle you'll find in the tool chest, and slip over and put it on Driscoll's kitchen range, will you? There's a dear!"

"So you were the thief! You stole the stew and the gold spoons! And you want me to pull you out of the mess! Well, I guess I don't!"

"Thief? Gold spoons? What the dickens do you mean? It's just a little trick on Driscoll, he's so blamed swell-headed over his lucky shot, and so stuck on his cooking smartness! Come, run over with it, won't you?"

"Your little trick has made a dreadful row. Driscoll and his sister are fighting like cat and dog over the disappearance of the Van Vleeter spoons—called out the police, and no one knows what'll come of it. I won't have a thing to do with it!"

"Couldn't you just tell them where it——"

"Not a hint!" She rang off and went back to her friend.

Four policemen had arrived and were looking at each other in helpless bewilderment, while the air palpitated with the storm of contradictory statements bellowed and shrieked by both complainants at once.

"Here! One of you've got to hold up. We can't make head nor tail of it," one policeman finally declared.

But neither Driscoll nor his sister would give the other the advantage of a hearing, but mingled vehement accusations and demands for justice till the man of law said impatiently: "We'll arrest both of you for disturbing the peace and lock you up till you cool off."

"Hooray! hooray!" whooped Buddy.

"You unfeeling little wretch!" His mother dealt him a smack on the ear, while she broke into a tearful wail.

At this juncture a somewhat wilted man appeared, bearing a large iron dinner pot. "Here's your confounded kettle, Driscoll," he growled. "I just meant to get back at you a little for your infernal boasting and running me about my shooting."

Sister Maria pounced upon the kettle and fished out the spoons, carefully counting them. "Yes, they're all here," she announced, and slapping them into her apron, dodged out of the house.

"Oh, I say——!" Driscoll roared, then stopped, realizing that he was beaten.

"Well, there doesn't seem to be anything for us to do," one of the policemen remarked, chuckling.

"Unless Driscoll wants you to arrest me," Higgins suggested.

"Oh, go to thunder!" Driscoll exploded, vanishing with the kettle of stew.

"I guess it's on me, boys," Higgins grinned shamefacedly, tendering a bill; and, grinning broadly, the law withdrew.

"Here's a dollar for you, Buddy; they seemed to be knocking you pretty hard."

"Aw, I don't want nothin', Mr. Higgins—I've had a bully time," Buddy responded warmly. "Say, Mr. Higgins, when I seen ye sneakin' it, I knowed ye didn't want me to tell 'cause ye wunk at me; but when they got to bi'lin' so, I thought I'd better, only ever' time I opened my mouth one of 'em'd shut me up. Gee, it was great!"

LOUISE JACKSON STRONG.

INDIANS KNEW THEM.

Story of the Relief of Fort C. F. Smith With a Small Force of Men.

[Washington Herald:] "In the pioneer days, to reach Montana from Cheyenne, in Wyoming," said B. S. Warren of Helena, "required a roundabout journey that involved a double crossing of the Rocky Mountains, with a change of base at Salt Lake City. The United States government brought about a better condition of travel by constructing a trail through the Gallatin Valley, along the course of the Gunpowder River, reaching around the base of the mountains in a curvilinear form, which avoided the heights of the Rockies.

"To protect this route from marauding Indians three forts were built—Reno, Phil Kearney, and C. F. Smith. These were garrisoned by United States troops. In 1863 the murderous Sioux from the Yellowstone Valley pursued a sanguinary course up through the Gallatin Valley and into Montana. It was marked by rapine and plunder.

"They besieged Fort Reno and killed many of its garrison. They environed Fort Phil Kearney, and wiped from the face of the earth every human being whose walls it failed to protect. Then they surrounded Fort C. F. Smith, where 200 Union soldiers found themselves encircled by more than 1000 death-seeking Indians. Escape seemed impossible. A courier got word of this condition of affairs to Gen. Hancock, who was then stationed at St. Paul, and he sent a message to the Governor of Montana, at Bozeman, calling upon him to relive the besieged garrison. The Governor of that Territory then was Green Clay Smith. He was perplexed as to what to do, as Fort Smith was 250 miles away and the country between Bozeman and the fort was filled with Sioux Indians. He sent for Col. Howie. At that time, Col. Neil Howie was United States marshal for Montana and a typical frontiersman. To him Gov. Smith handed Gen. Hancock's despatch, doubting if there were any use in trying to relieve the garrison.

"Col. Howie thought differently, and selected Capt. McCabe as being best fitted for this undertaking. McCabe was a gentle-voiced man with blue eyes, and made little noise. He acted. He told the Governor he needed forty of the best men he could select. Gov. Smith looked at him in amazement. McCabe said that each of these forty men could shoot sixteen shots in sixteen seconds and that every ball meant a dead Indian and every dead Indian meant a scalp and every scalp meant a warrior deprived eternally of a chance of ever reaching the happy hunting ground. Indians believe that no man can go to the happy hunting ground who has been deprived of his hair.

" 'Those Indians know us, and we know them still better, said Capt. McCabe, and my men—forty of them—will walk to Fort Smith without firing a shot.' Indians watched them on every side By days their progress was signalled by circling columns of smoke, and at night by fire from the mountain tops. Not a shot was fired. When they got within sight of Fort Smith the 1000 whooping Sioux who held the garrison in siege fled and the forty frontiersmen from Bozeman marched in and escorted the 200 Union soldiers back to the Territorial capital without the loss of a life. Not a shot had been fired. Not a scalp had been lifted."

A Song of Joy.

The world is full of tenderest love,
And full of hope and gladness;
Nature has written on every page:
Joy is better than sadness."

Then why do we forget? Unhappy souls!
And why give way to sorrow?
The clouds so heavy with rain today
Give place to shine tomorrow.

JOSEPHINE H. SCHOFIELD.

CIALS
ONDAY
ECTION OIL HEATER.
nd will not
s..... $2.45
HT HEATER—Double
ght; burns
..... $1.35
RONS—Three in a set,
le and
..... $1.00

's
vell as substantial.
OAK SEWING ROCKER.
at. Has high
50. Monday.. $2.00
ARM ROCKER. Solid
Substantial, well fin-
60.
..... $3.50
Tables
in extension tables
os Angeles has best
XTENSION TABLE. Has
legs.
$5.50
NSION TABLE. Exactly
n or weathered finish, 6-
aves. 42-inch round top;
al
$8.95
hes
nd couches. New
L. A really first-class
ticking and
..... $4.00
We are a little crowd-
couches. MONDAY, any
..... $22.50


Harmon.

The Machine.

HENRY ALTMEIR DISCOVERS HIS NEED OF AN ENGINEER.

By a Special Contributor.

AT her feet a brown strip of sand stretched into the river, the waters of which broke on the shore in little riffles cast up by an approaching skiff. With his back to her, a man in the boat bent to the oars, the long sweep of his arms in the stroke suggesting a great bird flying crabwise toward her. On the opposite shore of the river squatted a red brick building with a broad slate roof. From one end of it arose a heavy stone foundation, surmounted by a tall black stack, now smokeless and shiny with a new coat of graphite. The environs reeked with the débris of incompleteness; loose timbers lay about, torn and empty cement sacks, headless barrels, chips of stone.

"It's mighty nice of you to be on the lookout for me, Henry," said the girl. "I'm hoarse yet from shouting across the river the last time I came up." The man in the boat turned half-about to measure his landing-place.

"Didn't know you were coming," he said. "I came over to see if the shifting crew had put off a case of gauge glasses I've been waiting for more than a week." The girl's mouth hardened a little at the corners. "But you may go over all right," he added, leaping over the bow of the boat as it landed.

"Oh, may I?" Her enthusiasm had cooled.

"Yes, there'll be plenty of room in the skiff."

"Then it's just a matter of cargo and capacity?" she said.

He was clambering up the steep path to the railroad siding. "I'll be back in a moment with the other part of the cargo," he called.

"Part of the cargo!" She repeated the words to herself, with scorn. The empty, waiting boat caught her eye with luring significance. To get into it, back off, and then compel him to sue for a crossing—wouldn't that be a fair revenge? If Lorette Winton had been the pattern of an up-to-date novel, she would have done that very thing. But she was only an old-fashioned girl, who looked upon a man as a clean, strong animal of superior powers; a chieftain whose shortcomings should be overlooked because of his complex responsibilities in the world. She stepped into the boat, took her seat at the oars, and sat, waiting the return of Henry Altmeier.

Lugging a heavy box, he came. He placed the case in the skiff, shoved off and himself stepped into the tipsy craft.

"Please let me row," she asked.

"I want to get to the other side," he protested.

"So you shall, or drown," she replied confidently; "sit down!"

He staggered to the rear seat, and sat down so heavily that a great wave spread out from the sttern of the skiff. She headed the boat across stream, and bent to the oars. Her face flushed with the exercise, the oars wobbled a trifle on the lift of the stroke, but her spirit never faltered.

"A little more steam, Lorette," encouraged Henry, provokingly.

Too sorely in need of her breath to waste it in retorts, she held her peace of tongue.

"We'll soon get to the ocean, girl, if you don't stop drifting down stream," he insisted. She turned about to get her bearings, and saw the landing-place much closer than she had dared to hope. He offered to take the oars for her.

"No," she declared bravely, "I'm going to land the load!"

"O-o-o-o! I begin to understand," he laughed, the laugh breaking into a whistle; "wanted to pay for your passage, eh?"

"The right of way was mine," she said, deftly swinging the skiff around. "I wouldn't have come across at all if father hadn't telephoned for these blue prints. I just had to come; and when you acted like an old Charon on a strike, I decided you'd be the cargo, and not I."

The boat grounded. She swung the oars into keep, tripped over the bow, and looped the rope around a sycamore stump. Altmeier sat in the stern, making no motion to get out.

"I guess I'll have to dump out the cargo," she said, energetically laying hands on the box.

"Stop, you ninny," he cried, in alarm, "that's glass!"

With the exclamation he leaped forward and caught the case of gauge glasses from her hands.

"Well," she said, resignedly, as he set the box on the rocks, "the cargo's unloaded, anyway."

They climbed the ledge, over the dusty débris, and went into the new pumping station. Within, all was nervous action; the clang of the hammer, the click-click of the automatic wrench tightening the great bolts that studded the heads of the steam cylinders; the mumbling of men down on their knees or prone on their backs, with toil-hardened hands uplifted into the bowels of the bronze and steel monsters. At one end of the room the floor was cut away, and down in the pit machinists and helpers tugged and strained, work-writhen, at the half-jointed condensers. Scattered about were the loose fragments of the machines that had not yet been mounted into place. The head machinist went about here and there examining a piece, taking sharp measurements with his rule and calipers, assuring himself that every joint, every rib of steel, every chamber and bolt and rod would match its fellow in the steam giant—just as some gray-haired, spectacled anatomist would finger and test and try every tiny bone, every process and bump in the articulation of a human skeleton! At the other end of the house a windlass creaked and groaned, while two blocks wound up or let down a bucket into the suction well. Two heavy-shouldered, shirtless Slavs took turns loading the gravel and sand and fragments of rock dumped out of the bucket above, whence others trundled it in wheelbarrows out the door and down to the river-shore dump.

Lorette's father took the blue prints she handed to him, cleared off a turbulence of tools and waste from a greasy table, unrolled the maps, and began to ponder over them. Henry joined him in the consultation.

The girl stood, a blunder of life and beauty in that whirlpool of noise, turmoil and antagonism of hammer and tongs, and all the fierce mastery of mankind over the philosophy of wood and rock and steel and the stolid uses of breathless things! For the first time in her life, Lorette Winton comprehended, falsely or in truth, she knew not, that woman is a weak thing, that hers is a puny place in the white-hot fever of the world—the grinding of the elements, the burning of mountains, the control of the giant forces of steam and water and wind and flying currents of the bursting thunderbolts.

And these were woman's rivals now—they were her rivals!

Clawless, fangless, tongueless, sexless things that neither fell upon her in the ambush of the night to slay her for her jealousies of heart, nor stole her glory from her in the broad glare of open day with a soft cheek of velvet flesh, the rosy tingle of clean blood, the warm touch of little fingers; nor were like the rivals that might spread in her path the tangle of deceit and hypocrisy; nor were they like the rivals that might fling into the deep wells of her love the poison of flying rumor and ill-will. Nay, but they stood there before her, brunt giants of black iron and yellow brass, beaten and wrenched and forged and hammered and bored and ground into the perfection of man's creation—and man, in the sweat of his proud mastery over them, fell down and adored them! Adored them, because they did his will; because they were obedient, because they bent their backs to his yoke and passed under it, his metal slaves, faithful till destruction, unmurmuring, uncomplaining!

As despair in prayer sometimes opens the soul of the sinner to new resolutions, so this girl had her first glimpse of understanding into this strange power, her conviction bred firm and bitter by the thud of hammer and the rasp of steel; for the first time she realized the immensity of this wonder of emotion, which has made men hermits for the clutching of an intricate wheel, and burned out strong hearts in the problems of weight, measure, inertia and motion. Her mind rebelled against this injustice—was not woman, after all, the finer, the nobler machine? Had she not for generation after generation, bent to the will of man, toiled for him, borne his blows with his caresses, and then, truer than any monster of brass and iron, worn out in the service of his love, and in the propagation and perpetuation of his will, his glory, from century to century?

She turned from the huge pumps to the two men; her father she saw with her eyes, the younger man with her heart. Their shoulders were to her; Altmeier's were the broader, and one brown arm, doubled at the elbow till his muscles strained the sleeve of his shirt, rested on the table. For a moment, because she was so conscious of her littleness in these things of mighty progress and industry, she surrendered up her pride and her reserve to the admiration of this man. What would she not do for him?—this man who looked so lightly beyond her deep appeal—beyond and into the cold mysticism of plungers and valves and gaskets and gauges and bronze bushings, and elbows and air chambers and steam cylinders?

"I told you it was marked on the blue prints," her father was saying; "twenty-eight inches from center to center of cores."

"Well, it couldn't have been in the specifications, then," Henry protested.

"Why, man, these blue prints were made in our own office right off my specifications!"

"All right; it's easily remedied, if you insist," was Henry's conciliatory final. "We can get them out in five or six days."

As the young man turned from the maps, he was struck by the apparent loneliness of the girl. She seemed to him such a discard, such a drifting chip in this vortex of man and machines.

"Let's have a boat ride, Lorette," he said, with unexpected interest.

"Will you?" she cried; "nothing would suit me better—I don't like machines."

This time he rowed. She sat in the stern of the skiff, watching him, chatting, with him, woman-wise in many things not in the catalogue of pump manufacturers or hydraulic engineers, speaking twenty words to his one, and answered most of the time with boisterous laughs or hearty chuckles.

They went slowly up the river, the laurels along the shore dropping out of view as they went, like friends left behind. Once Altmeier touched the green bank, and the girl gathered a handful of ferns, one of which she pinned on his necktie. Once he ran the skiff upon the boulders in a riffle, and freed it only after getting out into the water.

"I think we'd better return to the boating stage," he said, wringing the bottoms of his trousers. They drifted back to the deep pool at the pumphouse. As they rounded a little ledge of overhanging rocks they saw Lorette's father and the workmen, who had laid up their tools for the day, crossing the river in a large flat boat, which had been constructed to ferry over the pump castings.

"What's that hole in the rock for?" asked Lorette, pointing to an arched opening at the river side.

"That's a tunnel through which the water flows from the river into the well. It's getting late, but I know you'd like to see it," he answered, heading the boat for the mouth.

"I don't know about that," she said, dubiously. As usual, he paid little attention to her scruples. The skiff glided in under the arched roof of stone [illegible] laid by; Henry pushed the boat along [illegible] There was a cool dampness in the [illegible] shivered.

"Are you afraid?" he asked.

"No—but——"

Something at that instant fell with a [illegible] mouth of the tunnel!

Henry looked back in wonderment; [illegible] were confirmed; the screen had dropped [illegible] could not be raised from the inside—[illegible] ers!

Under his breath he swore an oath; [illegible] face he laughed outright.

To her the pink-gray sandstone walls [illegible] sumed an aspect of horror. Had he plan[illegible] ture? Had he set the trap?

Out through the grating she could see, as [illegible] a cage, the last of the workmen, like little [illegible] atons, tramping the ties, down the rail[illegible] other side of the river. She put her mouth [illegible] screen and called aloud. The effect was [illegible] A hollow, thin echo bubbled back into the [illegible] was swallowed up in a silence only broken [illegible] ping of water.

"Shout, Henry," she urged, "before they [illegible] away!"

He gained the bow of the boat, and [illegible] screen with his fingers, he bellowed till the [illegible] with the depth of his voice. One of the [illegible] down the track, turned when a faint sound [illegible] ears, but seeing nothing, trudged on, [illegible]

"No use to howl any more," said Altmeier [illegible]

"But what will we do?" The girl tried to [illegible] her voice had terror in it.

"There's always a way out of everything [illegible] place," he said.

He began to push the boat back into the [illegible] darkness increased as they receded from [illegible] of it.

"Please don't," she pleaded; "I'm frightened [illegible]

"No need to be; we can get out as easily [illegible] ful of mud."

"What do you mean, man?"

"Why, we'll go out just like the water goes [illegible]

"Up a pipe?" In spite of the situation, [illegible] smile.

He laughed. "Not quite so bad as that; [illegible] —that is if——"

They had reached the end of the tunnel [illegible] was secretly pleased to find the bucket [illegible] reach. He caught hold of the rope to test [illegible] ratchets locked in the windlass above, and [illegible] ing to the girl to follow his bidding, he [illegible] up the rope hand-over-hand. He reached [illegible] near the top, and resting on this, lifted [illegible] boards that covered the well. Then he [illegible] ted the bucket in the boat, placed the girl [illegible] her not to let go her hold upon the [illegible] climbed back to the pump-house floor.

"Hold on tight!" he called down, "so [illegible] bumps about!"

The next instant the girl felt the bucket [illegible] could hear the windlass creaking above [illegible] not look up. It seemed an age till she [illegible] floor overhead. She saw the bending [illegible] then, and heard him warning her still [illegible] while at the same time he deftly shoved [illegible] boards under the bucket. With a bump [illegible] tled back on these. His "All right, now!" [illegible] a release from the danger of some imperfect [illegible]

"Don't mind," she said; "let us hurry [illegible] like your boat rides any better than your [illegible]

"If it had been a swing you were in, or [illegible] ard, and you had been flying twice as high [illegible] have objected in the least."

"But it was dark down there. And we [illegible] you'll have to stop and take dinner with [illegible] go on into town—you don't deserve it, [illegible]

On the way home she stopped him under [illegible] ferns up on the bank?" she said; "get them [illegible] I'll forgive you."

"You can't make greens out of that stuff [illegible]

"I don't want to eat them. I want to put [illegible] table, because they're beautiful. I believe [illegible] less, Henry."

He made no denial. There were ferns [illegible] plate at the Winton home for dinner that [illegible] Lorette's hands had plucked them!

After dinner, Altmeier and the girl [illegible] the orchard that adjoined the house. "[illegible] chickens," Lorette said, "and the colt."

The Winton house was built on a bluff [illegible] The remnant of a wood whose great trees [illegible] hunting call of the Tuscaroras still [illegible] the home and the green ribbon of water [illegible] low. On the hills beyond, the sun [illegible] son and orange aftermath of the day [illegible] leaves of the trees curtained the red [illegible] of dull green; splashes of the sunset [illegible] grass at their feet. The chickens had [illegible] save one uneasy pullet that craned her [illegible] for a place in an overhanging [illegible] colt, a long-legged, wiry memory of [illegible] anklet on his off hind leg, and a star [illegible] his soft dark eyes, danced up to the [illegible] hand, smelt at the nothing within it, [illegible] ception, whirled and galloped off.

"It's a silly brute, isn't it?" was Altmeier's [illegible] sion.

"It's the dearest thing on earth," the girl [illegible]

"Would I were the colt!" A rabid [illegible] not have spoken more contemptuously of [illegible] age than did this man of the steel [illegible] pride of the girl beside him.

She surveyed him curiously, critically [illegible] danger, Hen," she said, "of your ever [illegible] thing so interesting. Were I a wise [illegible]

[illegible] to transform into a Winged [illegible] Neptune—or even my colt. You [illegible] any man I know. You're a stove [illegible] meals a day, drink and sleep, [illegible] the traces the rest of the time. [illegible] to surprise yourself and [illegible] over a leap, a sudden turn of temper [illegible]—not even a kick!"

[illegible]ling at her diagnosis.

[illegible] the same complacent plod, plod, [illegible] she went on, "the long uphill pull [illegible] Henry, you're a machine!"

[illegible]," he replied, so calmly that she [illegible] I know I'm a machine. But I try [illegible] thing else that I can be. I was [illegible] engine, and if I ever get a move on [illegible] yself to the dignity of a locomotive [illegible]

[illegible]u ever feel something clutching [illegible] mething that sprouts up in your [illegible] tugs at your muscles, and makes you [illegible] ter, and your blood leap a little [illegible] ver run away with yourself?"

[illegible]rnor sees that such a thing does [illegible]r. In this case both are the same [illegible] 'governor' is a little piece of mech[illegible] the steam chest, with a belt running [illegible] nected with the main fly wheel. [illegible] to going too fast, two little balls [illegible] e up and outward by centrifugal [illegible] portion of the steam—and the [illegible]. Of course, being a girl, you can't [illegible] ort of a governor. But with me [illegible] wn father, William Altmeier, senior [illegible] rm of Altmeier & Waterhauser, make [illegible] -grade pumps and ice machines [illegible] y steam—not by impulse of soul. [illegible] came out of school, with a wheel [illegible] ng and a trainload of bluster and [illegible] hat governor did was to take him [illegible] him on the head with a sledgeham[illegible] blow he smashed a whole cat[illegible] pet ideals I had stored up as in a g[illegible] y,' he said to me, 'you've been [illegible] ring your school days; you've put [illegible] d a whole lot of free-hand stuff with [illegible]—now pull off your coat and begin [illegible] the office we'll supply the brains [illegible] 'll be called on simply to boil 'em [illegible] and fixtures that we'll sell for [illegible] n't think—just work, work, work [illegible] t of the shop if you get drunk; I'll [illegible] e house if you get married—before [illegible] the right sort of a start in this busi[illegible] ok off my coat, and with it hung [illegible] the pattern-room a whole lot of [illegible]. I started in to make things. [illegible] an the lowest man in the shop—mind [illegible] and my responsibilities greater. [illegible] siness—seven years getting the re[illegible]. I was thrown into the furnace [illegible] me out a finished product, I hope, [illegible] rm's moulds and to their measured [illegible] el doesn't easily change its shape [illegible]

[illegible]t a great deal of fire," she corrected [illegible] at her so long and earnestly that [illegible] comprehension.

[illegible]understand," she added. "You were [illegible] hop, and turned out just like one of [illegible]!"

[illegible] a living machine, run by its own [illegible] master's work under a master's direc[illegible] ed up from his leaning posture again[illegible] what if I am a machine? Caesar [illegible] chines; the typical American business [illegible] —and he's the best in the world——"

[illegible]st congenial," she echoed.

[illegible] June had fallen. The sun's crimson [illegible] ng patch of purple in the west. The [illegible] f drab, in a far corner of the lot. A [illegible] m that it whispered of rain, move[illegible] i's temples. The charms of young [illegible] of her in divers tongues and signs [illegible] of her own loveliness—more conscious [illegible] he man at her side.

[illegible]olo up behind the mountain—a sea[illegible] aled her wistful beauty, making the [illegible] of her—and still the man said nothing [illegible] breeze caught up the petals of a wa[illegible] d them over her, dropping a score [illegible] in her brown hair—and still he [illegible] shower!

[illegible] her face.

[illegible]to the house," she said.

[illegible] Altmeier said to her: "Come up to [illegible] morrow; we're going to make the offi[illegible] epends on what the machines will do—[illegible]-up; if things turn out all right I will [illegible] e brains end of the firm.

[illegible] invitation, she had expected [illegible] him, once arrived at the scene of op[illegible] expert hired to conduct the tests shou[illegible] her arrival than did Henry; so did [illegible] of the constructing manufacturers, [illegible] well Henry had done his work—bet[illegible] ed men!

[illegible]erywhere, it seemed, at once; now wat[illegible] the indicator cards—those little record[illegible] ines that were to make or mar the fi[illegible] Altmeier; now adjusting the little be[illegible] ood and swelled and floated up throu[illegible] of the feed cup into the vitals of the m[illegible] edicine poured, drop by drop, down [illegible] man; now reading the pressure gauge [illegible] rising main, which, like a human pul[illegible] ion of the watery load, churning in t[illegible]

For the rose may be sweet and the pansy be fragrant,
But none can compare with the flowers of night.
—[Edna Pearl Blank, in Brooklyn

A baby slept—
The mother kept
Love watch, in pondering lost;
For at her side,

Rooms 204-206 Parmelee-Dohrmann Bldg., Second Floor.

glided in under the arched roof of stone. The oars laid by; Henry pushed the boat along with his hand. There was a cool dampness in the place, and the girl shivered.

"Are you afraid?" he asked.

"No—but——"

Something at that instant fell with a splash at the mouth of the tunnel!

Henry looked back in wonderment; his suspicions were confirmed; the screen had dropped. He knew it could not be raised from the inside—they were prisoners!

Under his breath he swore an oath; into the pale face he laughed outright.

To her the pink-gray sandstone walls suddenly assumed an aspect of horror. Had he plotted this adventure? Had he set the trap?

Out through the grating she could see, as a lighted a cage, the last of the workmen, like little yellow automatons, tramping the ties, down the railroad on the other side of the river. She put her mouth close to the screen and called aloud. The effect was pitiable. A hollow, thin echo bubbled back into the tunnel. It was swallowed up in a silence only broken by the dripping of water.

"Shout, Henry," she urged, "before they get too far away!"

He gained the bow of the boat, and clutched the screen with his fingers, he bellowed till the tunnel rang with the depth of his voice. One of the workmen down the track, turned when a faint sound reached his ears, but seeing nothing, trudged on, unconcerned.

"No use to howl any more," said Altmeier.

"But what will we do?" The girl tried to be calm, but her voice had terror in it.

"There's always a way out of everything—and every place," he said.

He began to push the boat back into the tunnel. The darkness increased as they receded from the mouth of it.

"Please don't," she pleaded; "I'm frightened."

"No need to be; we can get out as easily as a handful of mud."

"What do you mean, man?"

"Why, we'll go out just like the water goes out."

"Up a pipe?" In spite of the situation, Lorette had a smile.

He laughed. "Not quite so bad as that; in the end—that is if——"

They had reached the end of the tunnel. He was secretly pleased to find the bucket swinging within reach. He caught hold of the rope to test it, but the ratchets locked in the windlass above, and without speaking to the girl to follow his bidding, began to climb up the rope hand-over-hand. He reached a point near the top, and resting on this, lifted up the boards that covered the well. Then he returned, tied the bucket in the boat, placed the girl in it, bade her not to let go her hold upon the iron handle, and climbed back to the pump-house floor.

"Hold on tight!" he called down, "no matter what bumps about!"

The next instant the girl felt the bucket rising. She could hear the windlass creaking above her, but dared not look up. It seemed an age till she had reached the floor overhead. She saw the bending back of Altmeier, then, and heard him warning her still not to look, while at the same time he deftly shoved some loose boards under the bucket. With a bump the bucket landed back on these. His "All right, now!" sounded like a release from the danger of some impending calamity.

"Don't mind," she said; "let us hurry home. I like your boat rides any better than your pump."

"If it had been a swing you were in, out in the yard, and you had been flying twice as high, you would have objected in the least."

"But it was dark down there. And we must hurry, you'll have to stop and take dinner with us before you go on into town—you don't deserve it, though."

On the way home she stopped him once. "Those ferns up on the bank?" she said; "get them for me, and I'll forgive you."

"You can't make greens out of that stuff," he said.

"I don't want to eat them. I want to put them on the table, because they're beautiful. I believe you're heartless, Henry."

He made no denial. There were ferns in the centre plate at the Winton home for dinner that evening. Lorette's hands had plucked them!

After dinner, Altmeier and the girl walked out in the orchard that adjoined the house. "I'll show you the chickens," Lorette said, "and the colt."

The Winton house was built on a bluff above the river. The remnant of a wood whose great trees had known the hunting call of the Tuscaroras still bristled up behind the home and the green ribbon of water flowed below. On the hills beyond, the sun flared up his last crimson and orange aftermath of the daylight. The leaves of the trees curtained the red glory with a veil of dull green; splashes of the sunset filtered through to the grass at their feet. The chickens had gone to roost, save one uneasy pullet that craned her neck and clucked for a place in an overhanging apple tree. The colt, a long-legged, wiry memory of Suffolk sire, with anklet on his off hind leg, and a star of snow on his soft dark eyes, danced up to the girl's outstretched hand, smelt at the nothing within it, snorted his disappointment, whirled and galloped off.

"It's a silly brute, isn't it?" was Altmeier's comment.

"It's the dearest thing on earth," the girl declared.

"Would I were the colt!" A rabid lover could not have spoken more contemptuously of a rival than did this man of the sleek, tender pride of the girl beside him.

She surveyed him curiously, critically. "No danger, Hen," she said, "of your ever being a thing so interesting. Were I a witch, you'd

[illegible] to transform into a Winged Horse, the [illegible] Pegasus—or even my colt. You're less like [illegible] any man I know. You're a stolid old work [illegible] meals a day, drink and sleep, and the long [illegible] the traces the rest of the time. You never [illegible] to surprise yourself and please your [illegible] a leap, a sudden turn of temper, a bound [illegible] not even a kick!"

[illegible] smiling at her diagnosis.

[illegible] the same complacent plod, plod, plod in the [illegible] she went on, "the long uphill pull at the load [illegible] fancy, you're a machine!"

[illegible] it," he replied, so calmly that she was exasperated. "I know I'm a machine. But I tell you, girl, [illegible] else that I can be. I was born a little [illegible] engine, and if I ever get a move on, I'll simply [illegible] myself to the dignity of a locomotive, that's [illegible]

"Have you ever feel something clutching your heart-[illegible] something that sprouts up in your soul, some-[illegible] legs at your muscles, and makes you breathe [illegible] faster, and your blood leap a little stronger—[illegible] ever run away with yourself?"

"The governor sees that such a thing doesn't occur—[illegible]. In this case both are the same. On an [illegible] 'governor' is a little piece of mechanism at-[illegible] the steam chest, with a belt running on a [illegible] connected with the main fly wheel. When the [illegible] is going too fast, two little balls on the [illegible] flew up and outward by centrifugal force and [illegible] a portion of the steam—and the engine is [illegible] it's go. Of course, being a girl, you can't under-[illegible] the work of a governor. But with me the gover-[illegible] was my own father, William Altmeier, senior mem-[illegible] the firm of Altmeier & Waterhauser, manufactur-[illegible] high-grade pumps and ice machines and other [illegible] driven by steam—not by impulse of soul. And when [illegible] came out of school, with a wheelbarrow-[illegible] load and a trainload of bluster and brag, the [illegible] that governor did was to take him into the [illegible] hit him on the head with a sledgehammer! [illegible] one blow he smashed a whole castleful of [illegible] and put ideals I had stored up as in a glass case. [illegible] boy,' he said to me, 'you've been your own [illegible] during your school days; you've put down in [illegible] a whole lot of free-hand stuff with curves [illegible]—now pull off your coat and begin to make [illegible] from the office we'll supply the brains of this [illegible] you'll be called on simply to boil 'em down [illegible] and fixtures that we'll sell for so much [illegible] don't think—just work, work, work! I'll [illegible] out of the shop if you get drunk; I'll throw [illegible] the house if you get married—before I think [illegible] the right sort of a start in this business!'

[illegible] took off my coat, and with it hung up on a [illegible] in the pattern-room a whole lot of garlands [illegible]. I started in to make things. I wasn't [illegible] than the lowest man in the shop—my hours [illegible] and my responsibilities greater. I grew [illegible] fourteen—seven years getting the real bark [illegible]. I was thrown into the furnace like an [illegible] came out a finished product, I hope, of steel, [illegible] firm's moulds and to their measurements—[illegible] steel doesn't easily change its shape, once [illegible]

[illegible] a great deal of fire," she corrected.

[illegible] at her so long and earnestly that she [illegible] comprehension.

"I understand," she added. "You were patterned, and turned out just like one of your [illegible]."

"Yes, a living machine, run by its own power, [illegible] master's work under a master's direction."

[illegible] up from his leaning posture against the [illegible]. What if I am a machine? Caesar's soldiers [illegible] machines; the typical American business man [illegible]—and he's the best in the world——"

"Most [illegible] congenial," she echoed.

[illegible] of June had fallen. The sun's crimson was [illegible] a patch of purple in the west. The colt [illegible] of drab, in a far corner of the lot. A light [illegible] in the air that it whispered of rain, moved the [illegible] girl's temples. The charms of young wom-[illegible] of her in divers tongues and signs. She [illegible] of her own loveliness—more conscious [illegible] of the man at her side.

[illegible] came up behind the mountain—a search-[illegible] revealed her wistful beauty, making the si-[illegible] of her—and still the man said nothing of [illegible]. A breeze caught up the petals of a wasting [illegible] and showered them over her, dropping a score, like [illegible] tears, in her brown hair—and still he said [illegible] the shower!

[illegible] hid her face.

"Let us go into the house," she said.

[illegible]

Mr. Altmeier said to her: "Come up to the [illegible] tomorrow; we're going to make the official [illegible] that depends on what the machines will do—it's [illegible] to-day; if things turn out all right I will be [illegible] to the business end of the firm.

[illegible] his invitation, she had expected more [illegible] when he, once arrived at the scene of opera-[illegible] the expert hired to conduct the tests showed [illegible] in her arrival than did Henry; so did the [illegible] of the constructing manufacturers, sent [illegible] to see how well Henry had done his work—both [illegible] of men!

[illegible] observers, it seemed, at once; now watch-[illegible] at the indicator cards—those little records [illegible] motion that were to make or mar the first [illegible] pump; now adjusting the little bead [illegible] that moved and swelled and floated up through [illegible] top of the feed cup into the vitals of the ma-[illegible] the kerosene poured, drop by drop, down the [illegible] pressure; now reading the pressure gauge at [illegible] the discharging main, which, like a human pulse, [illegible] the action of the watery load, churning in the pump chambers, surging out the water ends and up the great thirty-six-inch pipe line 1000 feet to the reservoir on top of the mountain spur.

"What are these things?" Lorette ventured to ask him, as he stood before a pair of smaller engines.

"Condensers," he answered briefly.

"What are they for?" she continued, with feigned interest.

"To reduce the atmospheric pressure the pumps are working against."

"What's atmospheric pressure?"

"Wind," he laughed, ending the technical elucidation.

"No wonder women are stupid," she said; "men never consider them fit pupils for anything but a sink in the kitchen, or a Bissel sweeper."

Henry gave his attention to the machines; she stood by, resenting his neglect, yet admiring him for it all the more. How she hated the monsters!—the pounding vitals that sucked up the silver blood from the river, churned it through their throbbing valves, just like a man's heart, and then forced it out through the arteries and veins of miles and miles of pipe lines, up hill and down hill, even to the capillaries of the little spigots and faucets in thousands of homes! Even as a machine, was she not more wonderful than this massive, writhing monstrosity, begotten of the cupola and the sand house and the foundry and lathe and emory wheel?

Weary of the wrack and noise, the odor of painted iron newly hot, the unflinching attention of these men to an idol unfeeling as Moloch and unsatisfactory as the Oracle of Delphi, she slipped out of the pumphouse unnoticed, stepped into the boat, rowed herself across the river, and a half-hour later stood before a mirror in her own chamber, wondering, cursing her beauty that it was not more perfect, picking out the flaws in her mold and color, as Henry Altmeier would have picked out the blow holes and the sand cracks in a valve seat or the bushing of a steam cylinder.

Late that same evening, she saw Henry Altmeier part with her father at the gate before his home, and weary of step, and grimy of clothes, pass down the street toward his hotel. Weary, too, she watched him from her window go out of sight. In the morning her father announced that Henry had left for the city—his work was done well!

"And will he not be back?" Lorette asked with ill-restrained interest and anger combined.

"Not unless something breaks," her father replied.

"Something will break," murmured the girl to herself.

That morning she stood a long time looking at the colt in the orchard. She indulged his appetite with a lump of sugar—when he rubbed his nose affectionately in the bend of her arm!

A week went by. Lorette's father often spoke of the new pumps. "They're the slickest big machines we have going anywhere in the whole region," he would say, contentedly. The girl strove to put down the pang as a woman must that hunger for a man that is sometimes called love. She made an idol of her memories, and worshiped them, sometimes with adoration pure and simple, often with a sublime hatred that was worship only because it was not forgetfulness.

It was Saturday night when she walked slowly across the lawn, to gather fresh flowers for the altar in her parish church on the morrow. The evening train puffed up the river bank under the hill—the train that had so often brought him out from the city during the summer. The chickens were heavy dark spots in the trees as they had been that other night in June; and the colt was a blur in the corner of the pasture lot, as he had been then; the breeze whispered of showers to come, and——

She turned at a sudden step.

He stood before her almost before she knew his coming—before she cared! Why had he come—only as a figure in the dream into which he had melted as the fowls and the sunset and the colt in the corner of the lot!

His hand's grasp was warm—it awoke her from the dream of pictures. She turned from him, the darkness hiding the scarlet that rushed to her cheeks for pleasure, for anger that he had left her without a word, bitterness of the intervening days, scorn of his return—the justice of retribution!

"I know how it is with you," he said, gently.

"You know nothing," she answered, bravely.

"I know how it is with myself, then," he corrected.

"That does not interest me."

"But it must."

"I can't understand why it should."

"Because I can't help looking out for my own interests; long ago I made up my mind your interests were to be mine."

A short breath that was almost a gasp escaped her caution and control.

"You see, girl," he was saying, "you always called me a machine, a sort of pump—like most pumps, I can't run smoothly without running duplex."

"You know I understand nothing about pumps." For the first time she faced him. The night did not seem so dark now, but a purple mist seemed to have arisen "What is duplex?" she questioned.

"Well," he explained, "duplex, referring to pumps, means two pumps running as one."

"Then you want another pump," she teased.

"You know I told you this work at the pumping station was my first effort out of the shop. The tests with the report came today, with better results even than the specifications called for. The Governor kept his word with me, released me from the binding pledge of seven years ago, told me I was henceforth my own master in matters of head and—heart and——"

"You still want another pump?" she broke in.

"Every machine needs some wise hand to run it, Lorette," he said—"I want an engineer."

"And I'll take the throttle," she answered, surprising him for once with the proper use of a technical term in mechanics.

ALOYSIUS COLL.

Making a Dictionary.

GREATEST LITERARY WORK OF THE CENTURY.

From Tit-Bits.

PROJECTED fully half a century ago, founded upon the contributory labors of more than a thousand readers of English works of all periods and branches of knowledge, and now being produced by three highly-trained staffs, "The New English Dictionary on Historical Principles" has an undoubted claim to be The Dictionary. In no other age, in no other language, has the publication of a dictionary on so stupendous a scale been undertaken.

As early as 1857 the work originated, when Dean (afterward Archbishop) Trench read two papers before the Philological Society, "On Some Deficiencies in Existing English Dictionaries." In these he emphasized the necessity of producing a dictionary on historical principles, in which the rise, progress or decay, and use of words in their various senses might be clearly set forth and illustrated chronologically by quotations. The honor of producing this work which the Philological Society thus contemplated has fallen to the Oxford University Press, and all the material collected by the society from 1857 was placed at the disposal of Dr. (now Sir) James Murray, the editor appointed by the representatives of the University Press and the society.

Dr. Murray commenced his editorial duties in 1879. Three years were allotted to the immense task of arranging the 4,000,000 quotations (now augmented by nearly twice as many more) collected during the previous twenty-two years. Much of the material had been in the hands of literary gentlemen throughout the kingdom, who had volunteered to be sub-editors. In 1889—so vast is the enterprise—Dr. Bradley was appointed as joint editor, and eight years ago Dr. Craigie received a similar appointment, that the production of the dictionary might be hastened and brought to a speedy completion.

Owing to the light which the various words throw upon one another, the dictionary-maker finds it convenient to take in hand a group or "family" at a time. The material already collected for such a group consists of hundreds of slips of paper, seven inches broad by four and a quarter long, each bearing a quotation from a standard English work. These extracts range from the earliest stages of the language down to the present date. Much skill, only to be acquired by long experience, is necessary to sift and classify the evidence, to reduce it to its proper form and dimensions, and to arrange the senses and subordinate senses in due order.

So great were the difficulties presented by the verb "do" that a sub-editor, after laboring with it for over six weeks, finally gave up in despair the task of arranging it. In the hands of an expert staff, the mass of material was at length reduced to shape. The uses were so numerous that the word was divided into fifty-four main and sixty-six subordinate senses, which occupy sixteen columns of small type in this dictionary.

The word "cheer" provides an excellent illustration of the results obtained. As is shown in the work, the word originally signified "the face," being so used as early as 1225. Hence, in due order, evolved the various senses: (2) "the expression on the face;" (3) "frame of mind, as showing itself by external demeanor;" (4) "cheerfulness, mirth, gaiety;" (5) "hospitable entertainment; (6) "what is provided by way of entertainment; fare, food;" from which naturally arises the sense; (7) "that which gives gladness; comfort, encouragement," as also (8) "a shout of encouragement, approbation or congratulation."

Perhaps nothing strikes the dictionary worker or student more forcibly than the number of English words or uses of words which once flourished vigorously and have become quite obsolete. The verb "refel" ("to refute, repel, reject,") for example, which appears in our literature from early in the sixteenth century, was in common use in eight senses for fully 100 years. It then began to decay, and survived only in a single sense until about 1734. The history of the verb "resent" commenced early in the seventeenth century, and diverged into eleven different senses. Most of these fell into disuse after a short period of probation, and the verb is now represented in only one sense.

Words likewise lose part of their intensity of meaning. From at least the year 800 the word "rother" (now only in dialect use,) signifying "a horned beast," has been in currency; but its full significance became lost, and the form was strengthened by the addition of "beast." Hence the combination, "rother beast," in use from 1480 to 1700. The large number of old words preserved in the vernacular, but especially in the northern counties and in Scotland, is remarkable. Whenever a dialect use throws light upon or continues the history of a literary word, it is given an appropriate place in this gigantic work.

The preparer of "copy" works up his material by amplifying it with quotations from the numerous works in the office or in the Bodleian Library. After the mass of evidence has been divided into words and their senses, and the illustrative quotations have been chosen, the material undergoes thorough revision by the editor. Immediately before the "copy" is sent to the printer the titles of the various books quoted are compared with a register and contracted uniformly, and doubtful quotations are verified by comparison with the work in question. The printer's proofs are thoroughly revised in every stage, and the greatest possible care is taken to exclude errors—typographical, lexicographical, literary, or otherwise.

Parmelee-Dohrmann
Second Floor.
Broadway
Kodak
GET AWAY FROM THERE BIRD, THAT CUPID VALENTINE BELONGS TO DOT.
YOU'RE PR SWIFT, YO SO AM I,
LOVE
TO ONCE I LOVE
NOW W THINK O I SAVED TIME D

A City of Processions.

CONSTANTINOPLE AT THE ADVENT OF THE NEW ORDER.

By a Special Contributor.

"FOR heaven's sake don't talk so loud!" said my friend, the local resident, in answer to a question regarding the existence of the Young Turks, as we sat in the smoking-room of the Pera Palace Hotel and drank coffee.

This was three years ago. In December of 1908 I was again in Constantinople. But there was no need then to lower one's voice in speaking of the Young Turks. The drums of one's ears were in danger of being damaged by the cheers of Young Turkey, while, from being a city where political demonstrations were inknown, Constantinople suddenly became a place where political processions were the order of the day. In fact, there was a regular processional epidemic.

I was met by the new order of things at the very frontier. The Turkish official who took my passport said: "Sir, you belong to a country which is a good friend of Turkey. I shall ask the customs officers to put you to no inconvenience with regard to your baggage." And all the way to Adrianople that official talked to me about the new order of things. At Adrianople a Turkish general boarded our train, and among the crowd of military leaders who saw him off was one who had been once a pillar of the old régime and who had been transferred to Adrianople on the success of the revolution. He was not degraded; he was simply removed from the capital and carefully watched. "In Ireland," remarked a fellow-traveler, "we would have such a man as that running up and down the platform tarred and feathered." In Turkey, however, they act differently, for no disrespect was shown to this former tool of the Padishah. Of course if he intrigued against the state of things, his end would be sharp and sudden. On the very day that I was at Adrianople, Gen. Ismail Pasha, one of the worst of Abdul Hamid's spies, was shot dead in Constantinople. When his master fell, Ismail was detained for a short time, but a few days later he was released and allowed to return home. Here he seems to have immediately begun intriguing for a restoration of the old régime, and he was apparently alive to the danger he ran, for he gave strict orders to his servants not to open the doors to any one. On the night of December 3, 1908, a messenger came with a letter from the Ministry of War, but the porter would not admit even him, though he, the porter, afterward confessed that by the dim light from a neighboring lamp he saw that the messenger wore a military uniform. Finally the message was handed in through the window, and proved to be a notice from the War Office asking Ismail Pasha to go there immediately. Without suspecting that the letter was forgery which it afterward proved to be, the general left his house attended by an armed servant, but in a dark lane near the tomb of the Sultan Mahomet he was stopped by a man wearing the uniform of an officer, who first put the servant out of action by shooting him in the arm and leg, and then sent a bullet through the heart of Ismail Pasha.

Turkish Patriotism.

Between Adrianople and Constantinople, I was awakened one night by a succession of short, sharp cheers and cries of "Long live the Ottomans!" while the train halted at some station, and the next morning I learned that we had taken on board some newly-elected Deputies. At Constantinople these Deputies were met by a tremendous crowd with bands and banners, and I saw the first of the great processions which were later a daily feature of life there. Of the size and enthusiasm of these crowds enough has already been said, but what struck me most about them and about the city generally was the extraordinary awakening of the national self-consciousness which had taken place. This was shown in a thousand ways, but I shall speak of only two—the very profuse use of the Turkish flag, which had evidently become the idol of the Ottomans as the tricolor was the idol of the French revolutionists, and the fact that the newspapers and the people spoke of Turkey's past glories, of her advance to the gates of Vienna and of her conquests in three continents, as of a thing which belonged to them personally, whereas formerly the Turk displayed as little self-consciousness of this kind as the Russian moujik. In this matter of a reawakening or, rather, a creation of a national self-consciousness, the Turkish revolution produced results curiously different from those produced by the recent revolution in Russia. A tremendous sensation was created among all classes of the population one day when some drunken foreigners pulled down the Turkish flag, and great enthusiasm was always caused by the playing of the national anthem. In St. Petersburg, on the contrary, the Russian flag was detested by the revolutionists, and so strong was the prejudice against the national hymn that, after an officer had shot a student dead for refusing to stand up when it was played in one of the leading restaurants of St. Petersburg, the Chief of Police forbade the playing of it as likely to cause trouble. The explanation was, of course, that Abdul Hamid had himself become a revolutionist, while Nicholas II was always an enemy of reform.

My first day in Constantinople was a delirium of processions culminating in one grand historical marchpast of all the Deputies, of ballot boxes crowned with flowers, of carriages containing Greek priests, and Mahommedan mullahs, imams clad in the picturesque costume of Mecca, the holy city, sitting beside dark-clad Armenian monks and Jewish rabbis, representatives of a still older law. Just arrived, as I had, from lands in which Germans, Czechs, Austrians, Serbs and Italians were quarreling like madmen [illegible] to fly at each other's throats, I [illegible] I saw those scenes of peace and [illegible] giveness and brotherly affection in [illegible]

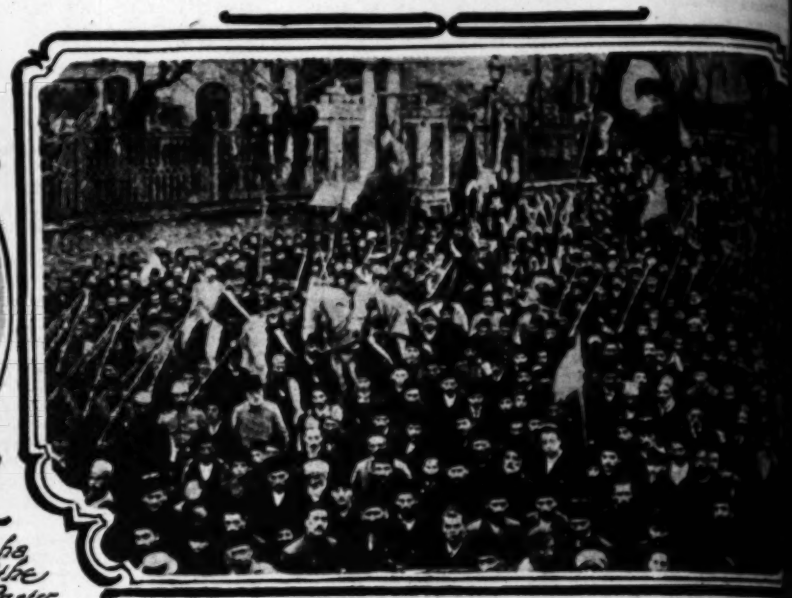
Army at the Head.

The most significant part of the [illegible] army. The march was headed by a [illegible] came two battalions of chasseurs of [illegible] who brought about the revolution and [illegible] in Constantinople kept the hands of the [illegible] ing back again. Even the police took [illegible] in the manifestation, and among the [illegible] riages present were several from the [illegible] Hamid!

As in Russia, students and women [illegible] great numbers, enthusiastic, waving [illegible] presence of those horsemen from [illegible] actly wherein the squelched revolution [illegible] fered from the triumphant revolution [illegible] Russia the army was not with the [illegible]



Midhat Pasha, founder of the Young Turk Party.



Procession of Young Turks in the streets of Constantinople



Niazi Bey, one of the leaders of the Young Turk Party.



Soldiers of the Young Turk army dancing in the street after the victory.



Mahomet V. The new S

Friday, December 4, 1908, I awoke [illegible] stantinople still "processioning," still [illegible] flags and decorations, still resounding [illegible] cries. Thanks to the kindness of Mr. [illegible] secretary of the American embassy [illegible] self in the diplomatic terrace overlooking [illegible] Mosque at Yildiz Kiosk watching [illegible] sion, the small but brilliant procession [illegible] Sultan from his palace to his house of [illegible] this function took place every Friday [illegible] less of great interest at that moment, [illegible] the former practice, the public was [illegible] numbers, and their loud cheers for [illegible] showed that "Abdul the Damned" [illegible]

The Sultan at a Window.

On his return from the Mosque, the [illegible] at a window, slightly stooped, pale, [illegible] hooked Semitic nose and rather [illegible] usual, he wore a simple red fez and a [illegible] coat. The latter was unbuttoned in [illegible] bright sunlight sparkled on the great [illegible] Turkish and foreign decorations with [illegible] shah's breast was covered. His gloved [illegible] the hilt of a sword whose steel [illegible] the sunshine.

At sight of the Sultan, a hoarse [illegible] arose from the troops and from the [illegible] fezes stretched away, far as the eye [illegible] in response the Commander of the [illegible] tatingly, a white-gloved hand to [illegible] was repeated several times, and then [illegible] happened. Abdul Hamid began [illegible] sible gestures, curious half-circles [illegible] Everybody stared at the open [illegible] Some faces even wore an expression [illegible] horror. For my own part, I feared [illegible] nerves had broken down at last, [illegible]

Friday, December 4, 1908, I awoke [illegible] stantinople still "processioning," still [illegible] flags and decorations, still resounding [illegible] cries. Thanks to the kindness of Mr. [illegible] secretary of the American embassy [illegible] self in the diplomatic terrace overlooking [illegible] Mosque at Yildiz Kiosk watching [illegible] sion, the small but brilliant procession [illegible] Sultan from his palace to his house of [illegible] this function took place every Friday [illegible] less of great interest at that moment, [illegible] the former practice, the public was [illegible] numbers, and their loud cheers for [illegible] showed that "Abdul the Damned" [illegible]

The Sultan at a Window.

On his return from the Mosque, the [illegible] at a window, slightly stooped, pale, [illegible] hooked Semitic nose and rather [illegible] usual, he wore a simple red fez and a [illegible] coat. The latter was unbuttoned in [illegible] bright sunlight sparkled on the great [illegible] Turkish and foreign decorations with [illegible] shah's breast was covered. His gloved [illegible] the hilt of a sword whose steel [illegible] the sunshine.

At sight of the Sultan, a hoarse [illegible] arose from the troops and from the [illegible] fezes stretched away, far as the eye [illegible] in response the Commander of the [illegible] tatingly, a white-gloved hand to [illegible] was repeated several times, and then [illegible] happened. Abdul Hamid began [illegible] sible gestures, curious half-circles [illegible] Everybody stared at the open [illegible] Some faces even wore an expression [illegible] horror. For my own part, I feared [illegible] nerves had broken down at last, [illegible]

Rooms 204-206 Parmelee-Dohrmann Bldg., Second Floor.

Italians were quarreling like madmen and
to fly at each other's throats, I rubbed my
I saw those scenes of peace and love, of
giveness and brotherly affection in Stamboul!

Army at the Head.

The most significant part of the procession
army. The march was headed by a military
came two battalions of chasseurs of Salonica,
who brought about the revolution and whose
in Constantinople kept the hands of the clock
ing back again. Even the police took a
in the manifestation, and among the hundreds
riages present were several from the stables
Hamid!

As in Russia, students and women were
great numbers, enthusiastic, waving banners,
presence of those horsemen from Salonica
actly wherein the squelched revolution in
fered from the triumphant revolution in
Russia the army was not with the people, in





was. Herein consists the whole enormous
Friday, December 4, 1908, I awoke and
stantinople still "processioning." still blazing
flags and decorations, still resounding with
cries. Thanks to the kindness of Mr. Brown,
secretary of the American embassy there, I
self in the diplomatic terrace overlooking the
Mosque at Yildiz Kiosk watching still another
sion, the small but brilliant procession
Sultan from his palace to his house of prayer.
this function took place every Friday it was
less of great interest at that moment, for,
the former practice, the public was admitted
numbers, and their loud cheers for their
showed that "Abdul the Damned" was

The Sultan at a Window.

On his return from the Mosque, the Sultan
at a window, slightly stooped, pale, with
hooked Semitic nose and rather unkempt
usual; he wore a simple red fez and a
coat. The latter was unbuttoned in front
bright sunlight sparkled on the great diamond
Turkish and foreign decorations with which
shah's breast was covered. His gloved hand
the hilt of a sword whose steel scabbard
the sunshine.

At sight of the Sultan, a hoarse
arose from the troops and from the people
fezes stretched away, far as the eye could
In response the Commander of the Faithful
tatingly, a white-gloved hand to his
was repeated several times, and then as a
happened. Abdul Hamid began making
ible gestures, curious half-circles with
Everybody stared at the open window
Some faces even wore an expression of
horror. For my own part, I feared that
nerves had broken down at last, that he had

something tragic was about to happen. But
turned out, after all, that the Sultan only wanted the
to march past. This march-past lasted half an
as I watched the excitement of the men
by line they reached that window, their eyes
the prematurely-aged figure there, I felt sure
the constitutional ruler of Turkey had (so long as
remained constitutional—which he did not do as
proved later) many a strong hand to fight for
all. The Syrians with the curious, green-corded
or turban wound around their fez and with their
sailor-like dress, the Albanians in the fine
of their mountains, the cavalrymen on their
horses, the artillerymen, the cavalry of Ertogroul,
Bashi-bozuks, the fortress artillery, the resplendent
—as all these marched past, I felt that I was
at no mere parody of an army like that of
Afghanistan, or China, but at the representa-
of a force very real and very formidable, if some-
undisciplined. Last but not least came a number
Bashi-clad soldiers from Salonica, the soldiers who
the revolution, the men who held the Sultan in
hollow of their hands, and whose presence in Yil-
Kiosk meant the supremacy of the revolution.

Ending the End.

The world knows of that victorious march from Sa-
to the capital which the Young Turks had been
to make because of the attempt of Abdul
to wreck the constitutional edifice forced upon
in July, 1908, and which made possible, and inev-
the change of rulers at Constantinople.

of last year, a catastrophe as irreparable as
sudden, seemed to have overwhelmed the consti-
system in Constantinople. When the parlia-
ministry had fallen, when the reactionary
of Mahomet was supported by the rank and file
army corps, the Young Turks at once sus-
Abdul Hamid of having organized the counter-
. The Young Turks regarded this last out-
a deliberate attempt to bring about the down-
of the constitution. The attempts to destroy the
of Young Turk newspapers in Constantinople,
upon the parliamentary officials, the uprisings
the capital garrison at the instigation of reli-
preaching against the Young Turks as
of the true faith—all of these were proofs that
was at the bottom of the mischief. Chevket
commander of the army of Young Turks, had
in preventing a premature declaration of the
brother, Rechad Effendi, as Mahomet the Fifth
of the faithful before his troops had
on a march against Abdul the Damned, who was
to fall.

the army, gathered at Salonica, practically fore-
its allegiance, Abdul Hamid was at once para-
and helpless. Seeing that himself, he lost no
transferring his captive brother from the place
long captivity in the Dolma Bagtche Palace to
Kiosk. Here Reched Effendi, who had not yet,
become Mahomet the Fifth, was held for
hours hostage. This act infuriated the
Turks, who sent word through Sheik-ul-Islam
hair of the head of the heir to the throne was
Abdul Hamid would be decapitated.

never did Abdul Hamid learn from the lips of
in his own sanctuary of Yildiz Kiosk that
Turks were clamoring for him at the gates
sought refuge in the harem. The soldiers, as
into the palace, had made prisoners of ev-
eunuch, and servitor they met. Abdul
was nowhere to be found. At last the troops
the locked portal affording access to
the precincts of which, in accordance with
tradition, were sacred. Untying the ropes
the limbs of the chief of the eunuchs, the
command bade him summon his master to
The slave pleaded the sacred law that for-
a violation of the privacy of the Sultan. He
told of the fetya issued by the Sheik-
in virtue of which Abdul Hamid had a few
ceased to exercise any function connected
faith. The eunuch passed into the harem,
emerge. Another palace slave was sent in-
same mission. A third failing, after another
pause, to reappear, the soldiers burst into

Soldiers.

hurried from one room to another, Niazi Bey,
revolution of July, 1908, never lost control
forces under his orders. Yildiz Kiosk at
was an emporium of treasure. As the
sought the secluded lord of this palace, they
that the richest satins and many a golden
every corner cowered a bejeweled wife or
Nothing was stolen. No female suffered
violence. In the last chamber of all, after
the barred door, Niazi Bey and his fol-
Abdul Hamid unconscious on the floor.
a beautiful Circassian girl, a bullet wound
temple. Abdul Hamid is accused of having
life in frenzy of these excitements. The de-
was lifted by the hands and feet as if he
about to be thrown overboard.
came to himself, Abdul Hamid was in his
confronted by two army officers, two Sen-
two Deputies.

sickness of the terror with which he faced
Abdul Hamid, in this hour of ruin, reduced
abjection of compassion. He was wild-eyed
The dye in his beard had not been re-
white streaks running through it and
his hair. He was a pitiful thing to see, ridicu-
but none could look upon him then and smile.
gazed in total silence upon the man who
morning was their sovereign and the succ-
the prophet. "Why do you seek my life?"
Hamid, gazing from one to the other of the
fixed upon him without saying a word. It
often not of contempt, but of wonder. "I have reigned thirty-three years," proceeded the captive, now trembling in every limb, "but I have wrought harm to none. Why do you seek my life?" His voice had become a scream in the panic of their unbroken silence. "I made war with Greece!" he shrieked; "why do you want my life?"

A thought of his brother, at that very moment assuming the sovereignty of which he saw himself despoiled, now crossed the mind of Abdul Hamid. "For thirty years I treated my brother with love," he cried. "Any other Sultan would have had him slain. So why do you seek my life?" Another pause, as silent as any that had preceded, wrought Abdul Hamid into another frenzy. Then he shed tears, his next utterance being a mere whine. "Only let me live," he begged. "I will do whatever you wish." The Sultan, white as a ghost, sank upon the sofa, from which he leaped again quickly, evidently fearing the sword of the executioner. "Take me to the Palace of Cheragan, with my family," he begged. "There I was born! There let me die!"

Few spectators witnessed the departure of the fallen ruler as the carriage—a simple hack—bore him from Yildiz Kiosk to Cheragan, or Palace of the Tulip, lying along the shore north of the splendid pile within which Mahomet the Fifth had so long been held in captivity. Not even the favorite son of Abdul Hamid witnessed the departure that brought this ignominious reign to its ignominious anti-climax.

Asiatic Turkey, during the fortnight that elapsed between the counter-revolution at Yildiz Kiosk and the proclamation of Mahomet the Fifth, was a scene of carnage. The fanaticism of the Moslems had been wrought to the pitch of frenzy by the reactionary agitation ramifying from Constantinople. Dead bodies strewed the fields around for miles about Adana. The river bore the corpses of men, women and children to the sea. The whole Armenian race seemed for days on the eve of extinction. The first step of the Young Turks, when they had resumed their power at Constantinople, was the dispatch of forces to Adana and Mersina, where the carnage soon subsided. When all the details are submitted to the judgment of mankind, this last general massacre of the long reign of Abdul Hamid must prove most sanguinary of them all. He made his way through slaughter to the throne and he departed from it in a sea of blood.

EDWARD HARRELL.

David Lloyd George.

A BRIEF AUTOBIOGRAPHY WRITTEN FOR A LONDON PAPER.

From M.A.P.

My father was a schoolmaster and a Unitarian, and he left Wales to follow his profession in England. He was stationed at Manchester and Liverpool. In Liverpool, he was master of the Hope-street School; the manager of the school was the Rev. Dr. Martineau, and so this great divine was one of the early influences, in many ways, on my life and that of my people. He was a friend of my father, and we have several memorials of their friendship.

I was born in Manchester in 1863.

My father died when I was but 2 years old. He left a very small fortune to my mother, and she had to make a hard struggle to bring up her children. She was a fine character—gentle, unselfish and courageous. She never complained, and never spoke of her struggles. It was not till long after that her children fully appreciated how much they owed to her, and how fine her spirit had been in the hard task of bringing up her fatherless family. She took little interest in things outside her family, knew nothing of politics, but was profoundly stirred by religious questions.

She owed much to Mr. Geoffrey, a Liverpool solicitor, who was a Unitarian, and a friend of my father. He helped to protect and realize the small property my father had left.

My life and career, after my mother, I owe mainly to an uncle who was more than a parent to me. My mother was the daughter of a Welsh Baptist minister; it is her religion I have followed.

Where I Spent My Boyhood.

The death of my father ended all our ties with England, and my mother instinctively turned to our home in Wales, where her brother lived. This was the village of Llanystumdwy, South Carnarvon. It was a typical Welsh village, both physically and socially. It was the center of an amphitheater of hill; had the sea in the near distance and abundant woods; was picturesque, beautiful, and inspiring.

Socially, it was at that period in my boyhood entirely under the yoke of the village squire and the village parson. The land was strictly preserved, which did not prevent us youngsters from having our joyous days in the woods, searching for nuts and cherries. Whenever we were on one of these marching expeditions, we used to have some of our companions to keep watch, lest we should be caught by the keepers.

Our dread of the keeper was not without cause. A boy who had killed a hare had to be sent away by his widowed mother from the farm which she occupied. If she had not done so, she would probably have been turned out of the farm. The other farmers dared not take the lad in. He left the village, and, I think, he died early.

The only school in the village was a church school. There were not half a dozen church children in the school; but all the atmosphere and the government of the school were of the church.

I was regarded as a promising pupil; and I was especially strong in the church catechism, in which I usually got the first place. Our teacher was all right, but the managers of the school varied according to temperament. Some were broad-minded, and respected the views of the Nonconformists; others were bigoted, and asked questions which were insulting to the faith of the parents of the children.

But even weak people can devise means of meeting oppression. I had not then heard of the Russian Nihilists, nor of the starvation strike by which they conquered their jailers. But we had a mild imitation of that experience. I organized a boycott of the examinations as a protest against this type of question, and we refused to answer. This put an end to this style of question.

My Uncle's Influence.

I was receiving, meantime, a good deal of education at home—education both in books and in the controversies of my time. My uncle kept a shoemaker's shop. His shop was a rendezvous for the village—the center of gossip, of disputation, of all the conflicts of religious and political creeds. He was himself a man of mild and broad temper, and he acted as a mediator among the combatants when conflict grew too warm.

I can never tell how much I owed to this good man. His home was comfortable, but thrifty and pinched. Our bread was home-made; we scarcely ate fresh meat, and I remember that our greatest luxury was half an egg for each child on Sunday morning.

My uncle never married, and he set himself the task of educating the children of his sister as a sacred and supreme duty. To that duty, he gave his time, his energy, and all his money. There was no opportunity of learning French in the village school; and yet French was necessary. The way we got out of the difficulty was for my poor uncle and myself to sit together for hours, and laboriously spell out of an old French dictionary and out of a grammar, the rudiments of the language. It was a painful and difficult way of learning a language, but it fairly succeeded.

I Start My Career.

After the village school, I went to the University College at Aberystwyth—now a university, then only a school. This was the end of my school education. At 16 years of age, I was articled as a clerk in a solicitor's office. I had passed the preliminary examination, which is necessary before entering on the profession, when I was 14.

I was articled to a solicitor at Portmadoc; and I lived with a nice old couple whose children had all gone out into the world in search of a livelihood. They were most kind to me, and, indeed, treated me as though I were a child of their own.

For five years and a half I remained an apprentice; at the end of that time, my uncle's small fortune was exhausted, and I had not money enough left even to buy my robes. In Wales a solicitor has to appear in robes before he gets audience, a thing, I believe, unknown in the English law courts, in the case of solicitors. The robes cost, I think, three guineas, and, if I remember rightly, I had to wait till I had got one or two cases before I was able to meet this outlay.

A Famous Case.

I daresay I should have remained many years longer a country solicitor if my name had not been brought into some public notice by what is known as the Llanfrothan burial case. It was one of those peculiarly harsh cases which excite passion and attract public attention. The circumstances were these:

A quarryman, in dying, had asked to be buried by the side of a daughter whom he had greatly loved. The daughter was buried in the parish churchyard, and the quarryman was a Dissenter. The vicar at first was ready to comply with the prayer; but, being served with a notice under the Burials Act passed by the late Mr. Osborne Morgan—a notice which compelled the vicar to give the body a place in the burial ground—he became angry. He replied that he would bury the body in the churchyard, but that he would bury it where he liked; and he chose as the spot for the poor quarryman, not the place he had asked beside his daughter's grave, but a spot, bleak and sinister, in which were buried the bodies of the unknown drowned that were washed up from the sea in this region of shipwrecks, or of suicides, or of the few Jews that died in the district.

The people came to me; I advised that the gates of the churchyard should be forced. They were forced; there were fines for trespass, and then long litigation. By the time the struggle had come to an end, my name was known all over the principality.

How I Entered Politics.

This is, perhaps, what led partly to my selection to fight the Carnarvon boroughs in 1889. My brother had entered into partnership with me, and I was free to take up political life. In April, 1890, I was returned. My opponent was Mr. Ellis Nanney, the squire of the small village in which I had passed my boyhood, representative of the class and the creed with which I had been brought into conflict from my earliest year. In the second contest I had as my opponent Sir John Puleston, and in the third Mr. Nanney was again my opponent.

I may mention, as the most agreeable incident of my political life, that I spent a couple of days in the society of Mr. Gladstone in Sir Edward Watkin's châlet on Snowdon. They were the most delightful and instructive days of my life. I had an opportunity of seeing that wonderful versatility and that extraordinary range of knowledge which was one of that great man's most marked characteristics.

I will give two instances that come back to my mind. The châlet was roofed with zinc. Mr. Gladstone described to us all the processes through which zinc passed in manufacture. Then he spoke of sugar candy; of the tax on sugar which existed in the days of his youth; and described the surprise he felt on going into a shop at Nantwich when he found the vast difference in the price of sugar candy now and the price in his early days.

Here I end this brief record of my life.

D. LLOYD GEORGE.

Love, the Chauffeur.

THE VALENTINE STORY OF A DIFFICULT YOUNG WOMAN.

By a Special Contributor.

"THERE," said the girl in white who sat in the light of the big double windows, her hands on the keyboard of a typewriter, "somebody has borrowed my 'Tommy and Grizel;' but if I can't quote precisely, the heart of the thing is Pim won't be hurried by his publishers. When they urge him, he exclaims: 'I will begin the damned thing at 9 o'clock!' That is exactly my attitude. I refuse to be egged on by you, Belle. You may have no moods and tenses in your illustrating, but I have to run the entire scale before some one note will start me off."

"In the meantime," said her sister, as she rubbed the lead from her stomp, "in the meantime, the day approaches when you must have your valentine story in, or it will be turned down in favor of slush sent in by some self-respecting pencil pusher who gets her copy in along about Thanksgiving."

She shoved her finished sketches toward her sister. "There, that is done. It ought to fit in on any of the conventional valentine stories you are likely to evolve. Now I must get to that stuff for the comic Sunday supplement. That is what galls me, Flo—to be a part and parcel of the colored comic supplement—which same I detest from desire and principle."

A clock slowly and solemnly tolled 9. Florence put out a pair of red lips at her sister. Taking a pencil from her hair and drawing a pad of paper to her, she began to write.

"Florence," cried Belle, "it gives me the horrors to see you go at your work in that impious way. And a story of sentiment, too!"

"Sentiment nothing! A pot boiler; if I am to have a new gown for Easter I must get it from the proceeds of a valentine story. Where is the sentiment in that? I must sweat out my Christmas money on the Fourth of July. It is delightful."

"Of course it is. I happen to know that there is nothing you so love as this 'sweating' process. If you couldn't make fun of it you would lose your zest in life. You live to write."

"And write to live," laughed her sister; "and it's high time I began, seeing I am weeks behind." And she laid in a row the last of the twelve slender red pencils which she had just been sharpening to her liking, albeit rather lop-sidedly, with an ungainly butcher knife.

"I'll sure buy you another pen knife if I sell this sketch. It gives me the horrors to see you use that awful knife."

"Then you might offer me the loan of yours, dear," said Florence sweetly, as though the idea were a new one and they had not already threshed it out every few days for some years.

"Florence, I would if I could; but it's a physical impossibility. I can't loan my knife or tooth brushes or stomps, and there's an end of it."

"Save your breath, dear," smiled her sister. "I couldn't use a conventional pen knife to save my reputation, which, paradoxically, I may say, I should certainly lose were I to use one. It's against all precedent of women scribblers. I believe in keeping to the convention of the craft. Now I am not at all afraid of a mouse; but I jump on a table just the same, and squeal and gather up my petty skirts. I might count up my cribbage in my head; but why should I, when there are my ten idle fingers under the table? I dare not lose my femininity. However, after all I'll use the machine."

"Pouf, pouf!" exclaimed Belle with exasperation. "You make me wild! Do take your lop-sided butcher-knifed pencils and begin your story—you've lost time enough already."

"Not at all. I have the first two pages in my head."

"Well, do cut out the stereotyped lost letter. For three years you have hacked that over—all of them over age and wrinkled and parted for 'steen years, and brought together in this soggy antediluvian way! Can't you introduce some modern improvement? What you need is some experiences of your own. You won't allow an unchaperoned young man in our front yard, and yet you expect to sit year after year and write about them. It may satisfy you, but it doesn't me. A man on paper making love to suit you doesn't do me any particular good. I'd like to see one right now in the flesh and blood."

"They're much less trouble on paper," said Florence; "they're not always suiting themselves then."

"Poor, henpecked paper men!" sighed Belle. "Do give this poor fellow the bit. Give him a hard mouth. Suppose he does act up a bit? Let him lead the woman a dance." Looking over her sister's shoulder she sighed: "The same old rot!"

"I have a mind," said Florence, rubbing out the title in order to write in another, "to take you at your wish for once, and see what comes of it. Now I'll close my eyes like an idiot and then look around, and the first thing I see that could possibly suggest a man and a woman I'll write about; but—adieu sweet Easter gown, adieu!" and she blew a kiss from her finger tips.

Both of the sisters turned in their chairs, and both exclaimed in a breath, as an automobile, big and red and stunning, drew up to the door.

Florence automatically wrote in: "Love, the Chauffeur," and Belle, her cheeks red and her eyes narrowed, leaned over to read.

Scarcely had the machine clicked the last of the three words, when the young man who alone occupied the car brought it to a standstill and sprang to the ground. There he drew off his dust coat and his long gloves; removed his goggles, then his leather cap, dusting it with an immaculate handkerchief.

"He means to storm the citadel!" cried Belle softly.

"Somebody lost his way," Florence answered. "What a bore! Please see to him, honey. It's ninety miles to Los Angeles. Take the first road to the north."

"Never. He's a newspaper man. He has a camera, a pad and a row of pencils. He has ink in his blood. Oh, Florence, perhaps——"

"Fudge!" But her machine faltered as it clicked down her name and address and spaced for the number of words, and she was compelled to rise and go to the door as her sister bent over her drawing board, feigning deafness.

"You are Miss Kingston?" the young man said, lifting his cap. "Allow me to give you this letter of introduction from Knowles of the Eagle. He thought that you, because of your long newspaper work here, might help me in running down a story that has turned up here. You know people and places as I couldn't in months. I see that you are busy; but they will make it well worth your while. As it's a pretty serious business, they don't care to have any inkling of why I am down here get out, so the old man suggested that it would be best if you do not object (and he vouches for me personally) if I were to be considered an old friend of the family come out from the city to see you. As I have a car, it would be only natural that I should take you about the country. He thought your woman's wit would suggest ways and means of approaching the parties without their taking fright——" His voice trailed off and stopped as he noted her dubious face.

Belle was then introduced, and hastened to say: "Of course she can do it nicely. We are neither of us driven, and I can go as chaperone. The ride itself is, of course, very obnoxious to me." She raised a pair of merry brown eyes to the responsive gray ones of the young man. "Step in and wait a moment, will you, please?" She seated him in the chair by the double windows, where the title of the story in the typewriting stood up above the roll.

In her hurry and flurry and anger at her sister, Florence failed to note the young man's eyes upon her paper. He knew something of her by her work on the journal for which he also rustled.

"'Love, the Chauffeur, a Valentine Story,'" he mused. "Evidently an automobile story. I'll remember to look out for it in the February issues. I never saw such eyes! I wonder what the little one does." He fell to looking about the room. Books almost everywhere. Two desks, a typewriter—he smiled at the row of lop-sided pencils, looking instinctively among the litter of paper on the desk for the butcher knife—and found it.

The restful walls soothed him with their few fine pictures; he liked the freedom from fol-de-rols and whatnots and cosy corners—even of obstructing window draperies—for through the sweep of the windows were the blue, mystical mountains, and reflecting them the quiet waters of a lake. That the little room was different from all other rooms in the village, he felt sure. He had known something of the place from other journeys—a typical western village made up of people from every State in the Union—back numbers, most of them; but interesting, he felt sure these young women would assure him, and kind and good as gold.

When he informed them of this surmise, as they came hatted and veiled for the ride, they were quick to assent.

"It makes you think of 'A Window in Thrums,'" said Belle. "There is always some 'Jess' at her window who can gain the whole story from one small circumstance, and can put any Sherlock Holmes to shame. Why, even now it has traveled the village over that 'the Kingston girls have company in an auto from the city.' By noon one or both of us will have eloped with you, and there is no telling what the evening will bring forth."

"Belle," said her sister, "did you say you would get the tripod for me? Mr. Wellington has forgotten his." When the younger girl had gone, Florence said: "I do hope that my sister will not be misunderstood. We are so secluded here—see so few strangers, and are so well known that we forget ourselves and are not to be judged by your hemmed-up city judgments."

"Your sister is charming," said Mr. Wellington, and would have added an appreciation of herself but that there was a line which this young woman set up and beyond which he did not dare to venture.

"What did I tell you!" cried Belle, entering breathless and dimpling. "Old Mrs. Brown has just sent Mildred over to see if they might lend us plates for dinner. She said she knew we were short, and they haven't forgotten that we loaned them chairs when Alice had her party. Bless old Grandmother Grey's heart! She wondered if it was your beau, Florence, or mine. She told Milded to ask."

Florence flushed and frowned, but the young man laughed.

"Well," continued Belle, "as we were to lie a little, anyway, I considered it right to do it artistically, so I told Mildred to tell the folks——"

"Belle," said Florence, severely, "will you kindly look to the locking of the back door? Yes, we will close these doors, too, and the windows. I don't want the stories lying around to have premature circulation. We go a few miles north, and then west. It's a dreary place—a sort of cañon. The old people live there alone when the boy is gone, as he is supposed to be now. Nobody has seen him for some time; but I remember that the postmistress wondered that they didn't have a letter forwarded to him, but took it out, though occasional letters go to him some place in the North."

"I see, I see, I think I have the whole thing," said Wellington. His eyes narrowed, and he fell to discussing the matter in his quick, jerky way, his mind grappling with the solution of the problem before him.

"Florence," said Belle, as they waited in the machine while he reconnoitered the little mountain ranch, "we have known him always!"

"Belle," said Florence cuttingly, "we have known him just two hours according to my watch. Please see that you remember it."

. . . . . .

"Well," said Belle the next day as she resumed her work and watched her sister preparing to take up the thread of her story, "you see the story will [illegible] enough. The title couldn't have been [illegible]. I [illegible] you leave to use me as the heroine and [illegible] run off with me in his red devil. You [illegible] fancy wings, for it's clear to see that he [illegible] only as instruments in helping him with his [illegible] not as charming young women. That's [illegible] from having brains. You see it every time. It's [illegible] brains and not the femininity that attracts. For [illegible] part, I believe that I'll give up work and go and [illegible] off Uncle Will's, as they want us to. In that [illegible] some nice young man like Mr. Wellington would [illegible] in love with me."

"Belle, you make me weary! Miss Independence sponging, indeed! Methinks I see her eating humble pie and breaking the bread of charity! As for the young man—of course he was here to attend to his work, not to hamper himself with trying to [illegible] young girls. As to the story, I thought it out [illegible] I intend to use the thing and make what I can of it—as he will. Any fool woman can turn it into a love story."

"Exactly—on paper. It would take a wise man to—" And Belle fell to laughing at her sister's anger.

For an hour there was the uninterrupted click of the typewriter. Then Florence threw the loose pile of manuscript to her sister with a short laugh.

"Surely as unconventional as you would wish."

"It's all right," said Belle after a swift perusal. "I [illegible] the idiot forgot to send her any valentine at all!"

"Oh, that's all right. They don't send those [illegible] things any more." She slipped the pages into a [illegible] envelope for mailing.

On the morning of February 14, when Belle [illegible] at the little wicket of the village postoffice for the [illegible] age which was indicated by a card in their box, the little postmistress was all agog. Her eyes were [illegible] with curiosity, her sharp nose scented news as a [illegible] er's scents game; her thin lips were half-parted [illegible] though just ready to repeat what she could [illegible] It was with reluctance that she raised the little [illegible] and poked the long package through, for she had [illegible] had time to thoroughly pinch and poke and smell [illegible] and so get a fair inkling of what it contained, [illegible] Miss Belle she knew of old.

The handwriting, although it seemed [illegible] way, Belle could not place. The package was [illegible] sister.

"You know who sent it!" cried Belle, as he [illegible] flushing, cut the string from the box and [illegible] view hundreds of violets, exquisite, long-stemmed [illegible] fragant as the bed they must have so lately [illegible] dew still on them.

Under a few layers of tissue paper and to one [illegible] a little book bound in soft leather like an [illegible] Bible, and hand-illuminated, as Belle soon [illegible] It was the Fitzgerald edition of Old Omar—not [illegible] one; just from the shop, obtainable with a [illegible] silver; but one slightly worn, a little dog's-eared [illegible] lines and interlines, and verses marked, and [illegible] notes, even written-in bits from Stevenson—in [illegible] mance" and "Prayer"—and now and then a verse [illegible] Henley, with that barrier-breaker, "Each In His [illegible] Tongue," which the girls loved.

The writing was strong and characteristic. The [illegible] had evidently been one prized and carried about [illegible] spare moments of reading. Belle turned the [illegible] rapidly, thinking to find a card, but none was [illegible] the bottom of the box, however, she found one of [illegible] lace paper trifles such as a schoolboy sends [illegible] sweetheart—a modern one, however, for an [illegible] tooted across the embossed front, with two [illegible] figures on the back seat and Cupid at the [illegible] the same strong hand was written underneath: [illegible] the Chauffeur," and as though inadvertently [illegible] filling, the story she had written—an advance [illegible] knew, for the magazine was not yet out.

Belle was blushing furiously from the [illegible] her first breath of real romance.

"You will see," she said "that we shall have [illegible] lington here this afternoon. Oh, Florence [illegible] me go to the city with you! I will go as [illegible] —anything——!"

"Belle," stormed her sister, "I am surprised [illegible]"

"And so am I," said Belle, the irrepressible. [illegible] me tell the poor little postmistress. She is [illegible] of unsatisfied curiosity, and it would be [illegible] thing to have to put down in her obituary."

"Hush your foolishness, Belle. I have [illegible] and I feel like writing. So let me be!" But [illegible] watchful, noted with well-concealed pleasure [illegible] little book weighted down the front of the [illegible] waist, where it had been surreptitiously slipped [illegible] new owner.

It was perhaps 2 o'clock when the [illegible] into sight; but Belle tucked her tongue in [illegible] and held it there to keep herself from [illegible] sister of what she had said.

There were two women in the tonneau [illegible] the young man talked with them for a [illegible] he came to the house. It was Belle who [illegible] knock and asked him in.

"I wished so much for my mother and [illegible] you two," he said, shaking hands, "that I [illegible] bring them with me, hoping that you would [illegible] in and entertain them while I finish up [illegible] in the country."

"Why, certainly," said Belle. "Florence, [illegible] ton is here and wishes us to meet his mother. [illegible] ter. Will you come?"

As the two went slowly through the [illegible] threw all prudence to the winds as she [illegible] per to the eager young fellow beside her: [illegible] my blessing," and as he, flushing, pressed [illegible] she added shyly: "She will be, oh, so glad!" [illegible] whispered back boyishly: "I would not [illegible] wise."

EDNA BEARD

To Oblige a Lad

THE CHAUFFEUR WHO BEC[illegible] IMPERIOUS LOVER.

From London Opinion.

"[illegible] EILEEN GRANT, "the beauty of the No[illegible] society papers called her, stood on the [illegible] of the Hydro, while Lord St. Garth, [illegible] in his Daimler, sat watching her as she [illegible] read the telegram that she was holding.

He was not yet acquainted with the lady, but [illegible] owed to a promise made him by her [illegible] friends, to present him that evening. In [illegible] at all he could do was to admire her, and [illegible] frown on her distractingly pretty face.

"I won't!" exclaimed Eileen under her [illegible] as up the telegram. "Yes, I will!" she [illegible] sudden inspiration, as her eyes fell on [illegible]

[illegible] was running free. There was temptation [illegible] purr of its engine. The driver—she made [illegible] of appraising its quietly-dressed owner as [illegible] sat with his hand on the wheel as though [illegible] part.

"Shall I? Dare I? In a place like this he'll [illegible] a friend of the people it belongs to. It's [illegible] I've got for getting there and back by din[illegible] I'll chance it!" she whispered desperately [illegible] gave a cautious glance over her shoul[illegible] dock was out of sight. Throwing discretion [illegible] she walked quickly up to the driver of [illegible] how long will it take you to drive me to Ott[illegible] school, getting in.

The [illegible] barefaced appropriation of his car almo[illegible] church's breath away. For a moment [illegible] Then the humor of the situation ca[illegible] him, and restored his equanimity.

"It [illegible] depends," he answered good-humoredly. [illegible] being held up——"

"Oh, I'll risk anything!" she interrupted. "[illegible] here by lunch time."

The eagerness to be off was infectious. St. Ga[illegible] Belle, he was ready enough for an adven[illegible] pleasant company. He forgot all about the [illegible] waiting for. Without another word he [illegible] in and started.

She sank back with a sigh of relief. She [illegible] with having bluffed the driver, and the [illegible] of her recklessness did not disturb her [illegible] She might get into trouble, but she promise[illegible] make that up to him with a generous ti[illegible] Right of now was to get home in time to [illegible] a situation that had grown intolerable [illegible] and out the crumpled telegram, and read [illegible] "Hanby coming tonight about announceme[illegible] Post. Expect you to meet him," it ran. [illegible] I won't! I won't!" she muttered th[illegible] "I won't be married to a man I detes[illegible] he's rich! I'll do anything rather than [illegible] I'm married already—or, at least, em[illegible] She relapsed into troubled meditation. [illegible] went fast. Abducting a pretty wom[illegible] request was a novelty that tickled his [illegible] it amused, it puzzled him. "What on e[illegible] himself, "could have happened to this a[illegible] to account for her madcap act of piracy? [illegible] don't you like to sit in front?" he turned [illegible]

"Oh, and don't talk! I'm thinking," was all [illegible] got.

Her mind was concentrated on a means o[illegible] the prospect of a distasteful marriage. [illegible] mile after mile, and she was as far off [illegible] her dilemma as ever.

If I could make them believe I'm already [illegible] mused desperately.

And lay on the edge of the door. Abstracte[illegible] in the pocket of the upholstery below. Q[illegible] Her fingers closed upon an envel[illegible] and drew it forth. It was addressed to [illegible] St. Garth. The words meant nothing to h[illegible] as an unfamiliar name—for Mrs. Charte[illegible] not mentioned it. Suddenly she caught [illegible]

"St. Garth?" she asked herself in an awed wh[illegible] or not? He'll never know! And it will g[illegible]

Her brow smoothed out. She restored the [illegible] and turned her attention to the progress of t[illegible] already on the outskirts of Ottersham.

"If you to take me to the Grange," she co[illegible]

"Do you know it?"

"Oh," returned St. Garth. "It's the Gran[illegible] of it? I'm always reading about the beautif[illegible] in the papers." Something impelled him [illegible] "Has you her lady's maid?"

She [illegible] hotly, but maintained a dignified s[illegible] would he with a voice and manner so muc[illegible] deception, be guilty of such a mistake? Sh[illegible] trusted in him, and began reconsidering th[illegible] of her mentally promised tip.

The silence between them while the car passe[illegible] the lodge gates, swept up the drive, and stoppe[illegible] before to the Grange. Eileen got out.

"Please take the car to the stables," she said, with[illegible] hesitancy. "I shan't want you till 4 o'clock [illegible] I may give you some lunch in the servants [illegible]

His words were in the nature of a snub for his [illegible] for confounding her with a lady's maid. [illegible] her back and entered the house.

"Everything!" chuckled St. Garth as he [illegible] "But I'll see it out for the fun of the thing." [illegible] half-hour was full of new experiences. At [illegible] he underwent a reception that was so so[illegible] as disconcerting; and when in the serv-

For the rose may be sweet and the pansy be fragrant,
But none can compare with the flowers of night.
—[Edna Pearl Blank, in Brooklyn Eagle.

A baby slept—
The mother kept
Love watch, in pondering lost;
For at her side,
With arms flung wide,

Rooms 204-206 Parmelee-Dohrmann Bldg., Second Floor.
444 So. Broadway

f her story, "you see the story will come easily
The title couldn't have been more apt. I give
e to use me as the heroine and to let the hero
with me in his red devil. You may give your
ngs, for it's clear to see that he thought of us
nstruments in helping him with his 'story,' and
harming young women. That's what comes
ving brains. You see it every time. It's the
nd not the femininity that attracts. For my
elieve that I'll give up work and go and sponge
e Will's, as they want us to. In that way
ce young man like Mr. Wellington would fall
with me."

you make me weary! Miss Independence
, indeed! Methinks I see her eating humble
breaking the bread of charity! As for the
man—of course he was here to attend to his
ot to hamper himself with trying to amuse
irls. As to the story, I thought it out last night.
to use the thing and make what I can out
s he will. Any fool woman can turn it into a
ory."

tly—on paper. It would take a wise one to—"
ie fell to laughing at her sister's anger.

n hour there was the uninterrupted click of the
er. Then Florence threw the loose pile of man
to her sister with a short laugh.

ly as unconventional as you would wish."

ail right," said Belle after a swift perusal. "Only
t forgot to send her any valentine at all!"

that's all right. They don't send those about
ny more." She slipped the pages into a large
for mailing.

e morning of February 14, when Belle called
little wicket of the village postoffice for the pack
ich was indicated by a card in their box, the
ostmistress was all agog. Her eyes were filled
riosity, her sharp nose scented news as a point
nts game; her thin lips were half-parted as
just ready to repeat what she could ascertain.
with reluctance that she raised the little window
ked the long package through, for she had not
e to thoroughly pinch and poke and smell of it,
get a fair inkling of what it contained, and
elle she knew of old.

handwriting, although it seemed familiar in a
Belle could not place. The package was for her

know who sent it!" cried Belle, as her sister,
, cut the string from the box and brought to
undreds of violets, exquisite, long-stemmed and
as the bed they must have so lately left—the
ill on them.

r a few layers of tissue paper and to one end wa
e book bound in soft leather like an Oxford
and hand-illuminated, as Belle soon discovered
the Fitzgerald edition of Old Omar—not a new
just from the shop, obtainable with a handful o
but one slightly worn, a little dog's-eared, wi
and interlines, and verses marked, and margin
even written-in bits from Stevenson—his "
" and "Prayer"—and now and then a verse fr
y, with that barrier-breaker, "Each In His O
e," which the girls loved.

writing was strong and characteristic. The bo
vidently been one prized and carried about
moments of reading. Belle turned the lea
y, thinking to find a card, but none was there.
ottom of the box, however, she found one of
paper trifles such as a schoolboy sends to
heart—a modern one, however, for an automob
across the embossed front, with two indistin
s on the back seat and Cupid at the wheel.
ine strong hand was written underneath: "L
chauffeur," and as though inadvertently used
, the story she had written—an advance copy,
for the magazine was not yet out.

e was blushing furiously from the nearness of
irst breath of real romance.

ou will see," she said "that we shall have Mr. W
n here this afternoon. Oh, Florence dear, do
o to the city with you! I will go as scullery m
thing——!"

elle," stormed her sister, "I am surprised!"
nd so am I," said Belle, the irrepressible. "Do
ell the poor little postmistress. She is likely to
nsatisfied curiosity, and it would be such a ho
to have to put down in her obituary."

ush your foolishness, Belle. I have heaps to
I feel like writing. So let me be!" But Belle,
hful, noted with well-concealed pleasure that
book weighted down the front of the blousing
, where it had been surreptitiously slipped by
owner.

was perhaps 2 o'clock when the motor car
sight; but Belle tucked her tongue in her c
held it there to keep herself from reminding
r of what she had said.

here were two women in the tonneau this time
young man talked with them for a moment be
ame to the house. It was Belle who answered
k and asked him in.

wished so much for my mother and sister to
two," he said, shaking hands, "that I ventur
g them with me, hoping that you would invite
nd entertain them while I finish up some bu
he country."

Why, certainly," said Belle. "Florence, Mr. W
is here and wishes us to meet his mother and

Will you come?"

the two went slowly through the long room,
w all prudence to the winds as she leaned to
to the eager young fellow beside her: "You
blessing," and as he, flushing, pressed her hot
added shyly: "She will be, oh, so difficult!"
pered back boyishly: "I would not have it
e."

To Oblige a Lady.

THE CHAUFFEUR WHO BECAME AN IMPERIOUS LOVER.

From London Opinion.

ETTY GRANT, "the beauty of the North," as the
ewspapers called her, stood on the broad steps
f the Hydro, while Lord St. Garth, a little way
ff the Daimler, sat watching her as she read and re-
ead the telegram that she was holding.

e was not yet acquainted with the lady, but he looked
ard to a promise made him by her friend, Mrs.
, to present him that evening. In the mean-
ime, he could do was to admire her, and wonder at
e glint on her distractingly pretty face.

"Oh!" exclaimed Eileen under her breath, crump-
ling the telegram. "Yes, I will!" she amended, with
sudden inspiration, as her eyes fell on the waiting

ar running free. There was temptation in the
ower of its engine. The driver—she made the mis-
ake of appraising its quietly-dressed owner as a motor-
ar with his hand on the wheel as though ready

ay! There I! In a place like this he'll imagine
friend of the people it belongs to. It's the only
ay for getting there and back by dinner time.
'll dress it!" she whispered desperately.

ave a cautious glance over her shoulder. Mrs.
as out of sight. Throwing discretion to the
e walked quickly up to the driver of the car.
ay will it take you to drive me to Ottersham?"
ost getting in.

hocked appropriation of his car almost took
breath away. For a moment he was
ute. Then the humor of the situation came home
and restored his equanimity.
ouch," he answered good-humoredly. "If you'll
ay hold up——"
'll risk anything!" she interrupted. "Only get
ay a touch time."
ecision to be off was infectious. St. Garth felt
hat he was ready enough for an adventure in
ood company. He forgot all about the man he
ad hire for. Without another word he let the
ar had started.
ned back with a sigh of relief. She credited
erself with having bluffed the driver, and the conse-
uence of her recklessness did not disturb her greatly.
e might get into trouble, but she promised her-
elf that up to him with a generous tip. All
he cared now was to get home in time to put an
end to a situation that had grown intolerable to her.
ook out the crumpled telegram, and read it once
more. "Some coming tonight about announcement for
Ascot. Expect you to meet him," it ran.
"I won't! I won't!" she muttered through
her teeth. "I won't be married to a man I detest just
to be rich! I'll do anything rather than that.
I'm married already—or, at least, engaged.
She relapsed into troubled meditation.
The car went fast. Abducting a pretty woman at
express speed was a novelty that tickled his fancy.
Once amused, it puzzled him. "What on earth,"
he asked himself, "could have happened to this attrac-
tive woman for her madcap act of piracy?"
"Will you like to sit in front?" he turned and

"No, no! don't talk! I'm thinking," was all the
answer he got.
Her mind was concentrated on a means of es-
cape from the prospect of a distasteful marriage. The
miles after mile, and she was as far off a so-
lution as ever.
"I could make them believe I'm already en-
gaged desperately.
She lay on the edge of the door. Abstractedly
her fingers picked at the upholstery below. Quite
mechanically her fingers closed upon an envelope
and drew it forth. It was addressed to the
Duke. The words meant nothing to her—
the unfamiliar name—for Mrs. Charteris
had mentioned it. Suddenly she caught her
breath.
"Duke!" she asked herself in an awed whis-
per. "He'll never know! And it will give
me——"
Her face smoothed out. She restored the en-
velope and her attention to the progress of the
car. It was already on the outskirts of Ottersham.
"I want you to take me to the Grange," she com-
manded. "Do you know it?"
"Perfectly," returned St. Garth. "It's the Grants'
place. I'm always reading about the beautiful
people in the papers." Something impelled him to
add: "Not her lady's maid?"
She laughed lightly, but maintained a dignified si-
lence. He spoke to her with a voice and manner so much
changed, he guilty of such a mistake? She
looked at him, and began reconsidering the
generous mentally promised tip.
Silence fell between them while the car passed
through the gates, swept up the drive, and stopped
before the Grange. Eileen got out.
"Take the car to the stables," she said, with
a frown. "I shan't want you till 4 o'clock.
Then you some lunch in the servants'
hall."
The words were in the nature of a snub for his
presumption in addressing her with a lady's maid.
He touched his cap and entered the house.
"Priceless!" chuckled St. Garth as he
watched her. "I'll see it out for the fun of the thing."
His mind was full of new experiences. At
the moment a reception that was so so-
lemn as interesting; and when in the serv-
ants' hall under the scrutiny of several young women
his name was requested for the purposes of formal in-
troduction, he very nearly gave himself away.

Only just in time did he remember to call himself
John Percival—his first two Christian names—and un-
der this incognito he made the acquaintance of half a
dozen new friends.

Of course the coronet on his Daimler had not es-
caped observation, and he had to run the gauntlet of a
good many leading questions about the noble person in
whose employment he was supposed to be. But he
managed to avoid pitfalls, and was comparatively at
ease when he sat down to dinner between the cook and
the upper housemaid.

With the meal came the butler, now free from at-
tendance on his betters. He wore an air of suppressed
excitement, patent to everybody but St. Garth, who was
too occupied with the novelty of his position to no-
tice it.

"Any noos, Mr. Lawrence?" inquired the cook curi-
ously, as she helped him to an undercut of the sirloin.
"Ah!" exclaimed the butler, winking at St. Garth,
"Ask our friend 'ere. I warrant 'e can tell you the
noos better than me!"

All eyes turned on the wondering visitor.
"I'm afraid I——" He hesitated.
"Oh, come!" deprecated Mr. Lawrence. "It ain't such
a secret as all that. Leastwise, among friends. Though
I must say, takin' one thing with another, as it's a bit
sudden."
"Whatever do you mean, Mr. Lawrence?" asked the
upper housemaid 'Do tell us."
"Well, if Mr. Percival won't let on, I suppose I must!"
The butler paused impressively. "I 'ave the pleasure
to inform you of a piece of family noos as will gratify
you one an' all. It's the breakin' off of Miss Eileen's
engagement to Mr. Manby."
"No!" was the general ejaculation.
"You're certain sure?" queried the cook incredulously.
"Mrs. Wall, does anythin' ever escape me—inside the
door or hout?" reproved the butler. "The engagement,
as I say, is broke off. And why? Because our young
lady 'as bettered 'erself by acceptin' a more temptin'
hoffer"—he bowed across the table to the guest—"from
our friend's noble guv'nor, Lord St. Garth."
John Percival, Viscount St. Garth, dropped his knife
and fork into his plate with a startling crash.

. . . . . .

Shortly after 4, St. Garth was on his way back to the
Hydro with the incomprehensible young woman who
had professed to be engaged to himself. He was dumb-
founded. He had looked at her once or twice, hoping
to gather from her face some clew to her strange con-
duct, but all he read there was an irritating calmness
of demeanor.

Yet dimly he saw that a climax to the day's adven-
ture lay somewhere in the near future, and his philo-
sophic mind induced him to possess his soul in patience
and wait for it. So he made no further effort to solve
the mystery—only kept the car going at a round speed.
A few yards from the Hydro Eileen called upon him
to stop.

"I'll get out here, please, and walk the rest of the
way," she said.
St. Garth pulled up and opened the door of the ton-
neau.
"You've driven very well," she went on, and then
paused, compunction stirring her. "I hope your mas-
ter won't think I've kept you too long."
With that she held a sovereign toward him. St. Garth
accepted it with a surprise that Eileen thought meant
satisfaction at the magnitude of the tip.
"Thank you, Miss. There are times when my mas-
ter is always ready to oblige a lady!" he smiled crypti-
cally.
"Was that meant for cheek, I wonder?" mused Eileen
as she left him.

. . . . . .

As Eileen, in a cloud of white lace and tulle, came
downstairs the strains of the "Ballsirenen Waltz" told
her that the dance had already commenced. Mrs.
Charteris, waiting for her in the hall, came forward with
a rush.
"Come along, Eileen, I want to introduce you to
somebody," she said, and began piloting her among the
groups gathered round the ballroom doors. "Here he
is!"
Eileen was inattentive. Reaction had followed her
morning's escapade. She did not look up as the man in-
dicated came toward them.
"Lord St. Garth, let me introduce you to Miss Grant."
Mrs. Charteris prattled on conventionally. Eileen did
not hear a word. She was staring blankly into the face
of the man whose car she had commandered, and—
dreadful thought!—whose name she had appropriated
as that of her affianced husband.
"We're engaged, are we not?" teased St. Garth, paus-
ing long enough to complete Eileen's consternation.
"For all your waltzes," he added.
Eileen knew that she was found out. She was being
laughed at, and she dared not resent it. She allowed
him to appropriate her programme and remained im-
potent while he scribbled his name across its virgin
surface.
"I think I deserve the whole boiling!" he declared, as
he led her among the dancers.
All through the waltz Eileen struggled to remain her
composure, and at the first pause began an incoherent
string of excuses and apologies. But St. Garth cut her
short.
"Oh, I don't mind a bit!" he interrupted, wilfully mis-
understanding her. "They did me jolly well in the
servants' hall. What fun it will be when they see me
next time."
"Next time?" echoed Eileen in alarm.
"Next week, I mean," corrected St. Garth mischiev-
ously. "When you introduce me to your people."
Eileen gasped in mingled fear and stupefaction.
"Please, please take me out!" she implored.
St. Garth conducted her to a quiet corner of the hall.
"Why did you do it?" he asked.
Then she poured out the agonized confession that
could no longer be held back. She went into reasons;
urged the temptation of a name on an envelope; she
pleaded expediency; she expressed contrition; she was
almost reduced to tears; and when her humiliating ad-
missions came to an end she looked imploringly at St.
Garth hoping for forgiveness, but not daring to ex-
pect it.
"You're in a tight place," he said judicially.
Eileen nodded dolefully.
"What about me?" he went on. "I'm in a hole as
well—compromised!"
Eileen looked penitent.
"And unless you promise to take my advice I can't
get you—or myself—out of the mess."
"I promise—anything," she faltered.
"Come on, then," said St. Garth, rising. He led the
way to the deserted writing-room, and opened a book of
telegraph forms.
"Will you write it for me?" he asked. "My fist is so
rotten."
Eileen sat down with a pencil in her trembling fin-
gers.
"To Mrs. Grant, the Grange, Ottersham," dictated St.
Garth. Eileen caught her breath.
"Go on!" he ordered, and she wrote the words.
"Percival and I motoring down tomorrow. Wedding
arranged for next month. Now, sign it."
"Oh, I can't!" she cried weakly.
"You must! You can't get out of it!" he protested.
"You took my car, you've taken my name, and now,
by George! you've got to take me as well."
"But—but—next month[" faltered Eileen.
"It is a long time," he admitted. "I'll get a special
license. Do you indorse that?"
Eileen wavered between inclination and pride. Pride
"ran out of juice."
"I think I'd better indorse this—first," she murmured
shyly, her face all rosy as she signed the telegram.
"Great Scot! won't old Lawrence have a fit when
he sees me!" laughed St. Garth as he kissed her.

ARMIGER BARCLAY.

THE WRECKING TRAIN.

RAILROAD MEN WHO GET BUSY WHEN AN ACCIDENT HAPPENS.

[New York Sun:] It takes just about five minutes for the New York Central wrecking crew at Utica, N. Y., to get under way when a wreck happens somewhere east of Kirkville or west of Albany, which is the usual territory covered by this crew, a distance of thirty-eight miles to the westward and eighty-seven miles to the eastward. Five minutes is the time required if the wreck happens in the daytime. If the accident happens at night the use of the telephone gets every member of the crew out of bed, in which case it requires about fifteen minutes to get the crew together and the engine hitched to the seven-car train. The wrecking aggregation located at Utica is typical of the wrecking outfits of the Central Railroad.

When two trains run into each other and mess things up and hurt somebody, the wrecking crew's first business is to care for the wounded. In Utica the New York Central has the names of four physicians on its list, and when the wrecking crew hears that some one is hurt, one of these doctors is notified. If the wreck is a large one, not only are all four doctors taken along, but also all others who can be obtained. The wrecking train is also supplied with first-aid-to-the-injured outfits.

The wrecking train consists of seven cars, the steam crane, the idler, over which the boom hangs, with a cabin on the other end in which ride the crane engineer and the rigger; a dining and sleeping-car combined, in which the crew eats and sleeps; a tool car, a blocking-car, which carries the blocks used in blocking up cars, and two cars loaded with trucks which may be placed under cars when wheels or axles have been twisted.

An ordinary wrecking crew consists of the wrecking master, a crane engineer, a rigger and eight wreckers. The assistant train master accompanies the crew to learn how the wreck happened and to attend to other matters. When the wreck is large, the size of the crew is increased.

The steam crane constantly keeps steam up ready for business, and the fire is never drawn without the permission of the superintendent. When the wrecking crew learns of a wreck, the first available engine is hooked to the seven cars, and no time is wasted in arriving at the scene of action.

The first thing the steam crane does is to hoist the débris off the track. Just as soon as one of the tracks has been opened the wrecking master reports to the superintendent and gives him an estimate of the length of time it will require to open the other tracks.

The wrecking master is in full command at the wreck. One of the wreckers acts as a clerk and takes note of every bit of damage done, for it will be his business to make a detailed report of what happened in the mix-up. If the nature of the wreck indicates the cause, he will report that also.

The crane has a lift rating of sixty tons, which is sufficient to hoist a freight car bodily upon a track. When it tackles a passenger car it can lift one end at a time. Whenever the crew goes to the electrified West Shore Railroad, the members wear rubber boots and rubber gloves as extra precautions, although the current is supposed to be turned off from the third rail after a wreck has happened.

Her Bargain.

He: Will you share my lot?
She: Yes; when you have a house on it that is paid for.—[Judge.

meier-Dohrmann
d Floor.
oadway
Kodak
TAS





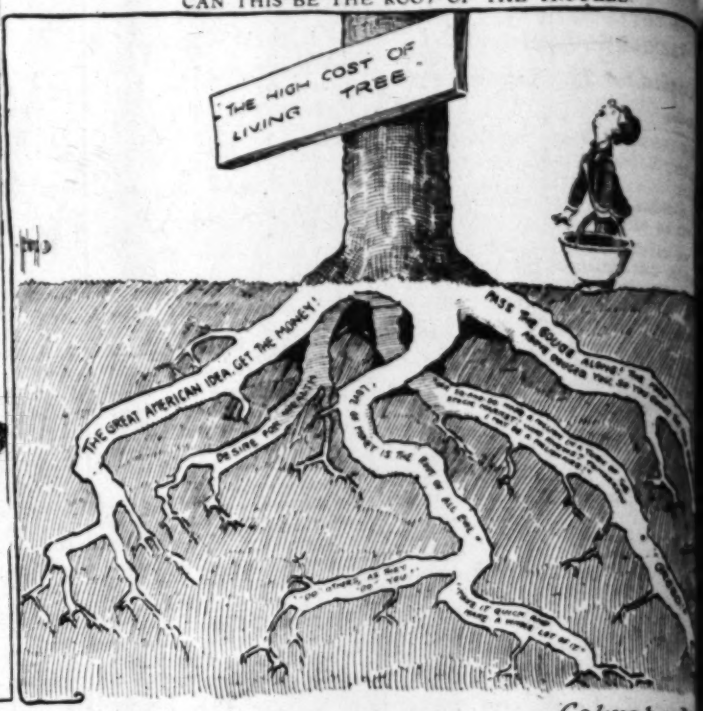
Some Leading Cartoons of the Day.

Strikes Me You Boys Are 'Bout Big Enough to Cut Some Ice on Your Own Account.



St. Louis Globe-Democrat

CAN THIS BE THE ROOT OF THE TROUBLE?



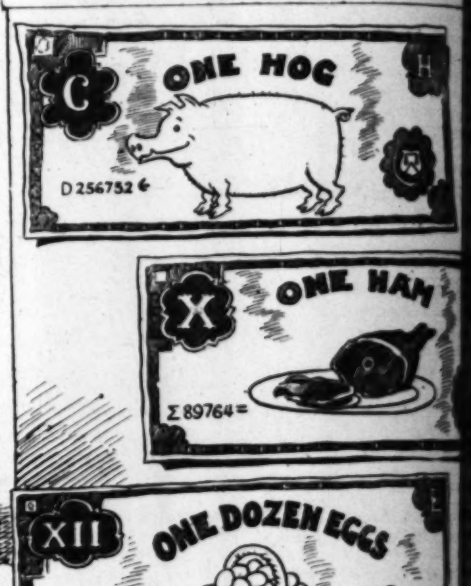
Columbus

Paris Fashions



Denver News.

SUGGESTIONS FOR NEW BANK NOTES



St. Paul Pioneer

UNCLE JIM'S TIP TO THE NATION



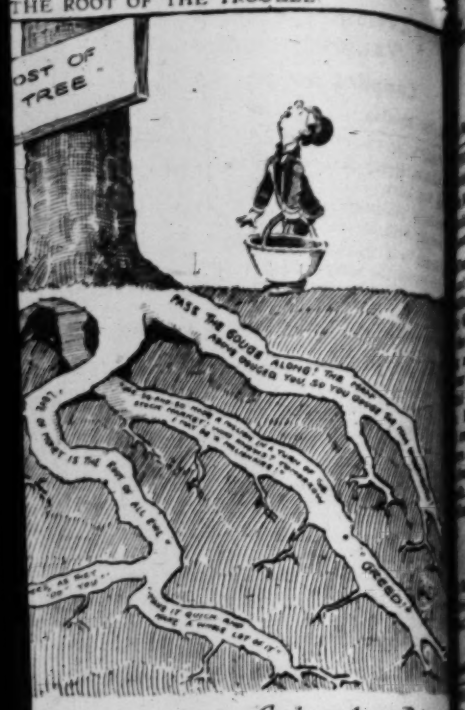
Portland Oregonian.



Squash Center Gets Hold of the Hyphenated Controversy

Washington

Rooms 204-206 Parmelee-Dohrmann Bldg., Second Floor.
444 So. Broadway



SUGGESTIONS FOR NEW BANK NOTES







St. Paul Pioneer Pr



...ch Custer Gets Rid of the Hyphenated Controversy.

Washington

Good Short Stories.

ANECDOTES GATHERED FROM VARIOUS SOURCES.

Compiled for The Times.

...Wording.

...of Valentine Day and other sentimental ..., Henry E. Dixey said at the Players Club ... York:

...ly sentimental was my friend McClemen's ...ing with his wife.

...en was traveling from Philadelphia to Chi... across the aisle from him in the sleeper slept ... young widow and her little daughter, a child ...

...e morning, as McClemen lay in his berth, half-... half-dozing, he heard young fresh voices ...laughter from the berth across the aisle. The ... widow and her child were playing in bed to... McClemen, the susceptible young bachelor, ...entally.

...n was the sound of merry scuffle, and a tiny ... protruded from the heavy linen curtain of ...

...then, chuckling, seized the child's ankle and ...

...'This little pig went to market,
...This little pig——'

...e foot was pulled violently from his grasp, and ... of McClemen's future wife cried indignantly:
...'s my foot, sir!'"

* * *

...ING as a consumer," said Senator Bever... in a recent after-dinner address, "I can't ...ing that some of these great firms carry their ... at the consumer's expense too far. It is like ...servation in a Cincinnati boarding-house.

...ing ever goes to waste in this house,' said the ... from her seat at the head of the table.

...e is you do, then, Madam, with what's left ...' her boarder asked.

...ell it, of course,' she answered.

...what do you do,' the boarder persisted, 'with ...e that's left over?'

...relinish it.'"

* * *

...ne There.

...ISHOP PASTOR PHELPS STOKES, in a recent ... in New York, said of a certain class of em...

...men, for all their fine talk, betray their ig... just as the little girl in the East Side mis...iously betrayed her father.

...e teacher was narrating the parable of the ...n. He told how hard pressed the Prodigal ... the end, and when he got to the place where ...g man ate husks with the swine, he said:

...ou see, the Prodigal could do nothing else. ...uld he have done?'

...ch,' piped a tiny tot, 'couldn't he have ...e little girl's shoes?'"

* * *

...dable Reward.

...of Valentine Day verses and love stories in ..., Jerome S. McWade, the well-known Duluth ..., said at a recent dinner:

...approach of Valentine Day last year, I ...rize of $5 to the little boys of my Sunday-... for the best short love story. I have one ...ere here, and I am going to read it to you."

...ade them read:

...man fell in love with a lady whose mother ...ry dealer.

...man could not marry the rich lady because ...money.

...n then offered him $50 if he would become a ...

...man wanted the money to get married ...agreed, but when he got to the beer saloon ...

...will not become a drunkard, even for great ...

...way home he found a bag of gold. So the ...married him. It was a splendid wedding, ...day they had twins.

...Virtue is its own reward."

* * *

...e Club.

...E. CURTISS, at a dinner during Aviation ... this city, said of flying:

...learns quickly and easily to fly. There are ...ow to one, future record-breaking aviators ...this moment as ignorant of aviation as Mr. ...used to be of golf.

...Curtiss, you know, was asked some years ...about golf.

...he replied, 'I have never even seen the ...but I know how to hold my caddie.'"

* * *

...dable.

...Republican Club a New York banker said of ...B. K. Twombly:

...Twombly, like every man of the world, like ev... well experienced person, did not believe in ...extravagant tips which are too often a ...ignorance than of generosity.

...Twombly could take his own part, too, if his ...ips were ever received unreasonably. Once, ...he drove me to the opera in a hansom, ...found his just and even liberal tip too ...

"'Wot's this here for, Boss?' the cabby said, regarding contemptuously the coin he had received.

"'Drink, I should think, judging from your nose,' said Mr. Twombly, with a smile."

* * *

"Analyzed" by Three Chemists.

APROPOS of President Taft and his recent decision about whisky, Richard Le Gallienne said at a dinner at the St. Regis:

"While I was living in Liverpool, there arose a hot whisky discussion. Was pot-still whisky the only wholesome one, or was patent-still whisky the one non-poisonous drink? Chemical analyses were applied to every whisky going.

"A Liverpudlian entered a public house near the Albert Docks one night and said:

"'Is yer whisky pure?'

"'Well, I should think so,' the publican answered. 'It's been paralyzed by three anarchists.'"

* * *

The Napkin.

PROF. CHARLES ZUEBLIN, the sociologist, said at the end of one of his suggestive and amusing lectures in New York:

"These so-called society people have their theory of life all wrong. Hence you can't argue with them. Begin an argument, and they answer you with the complacent wrong-headedness of the Pendleton waiter.

"A salesman, after visiting the Pendleton glass works, entered a small restaurant and ordered a steak and potatoes. Then he looked at the napkin beside his place, and to his horror discovered a number of yellow egg stains on it.

"'Waiter,' he said, in a shocked voice, 'look at these egg stains on my napkin!'

"'Beg pardon, sir,' the waiter answered, turning the napkin over. 'I folded it the wrong way, sir.'"

* * *

Dressed Down.

"THE late D. Ogden Mills," said a veteran San Franciscan, "had, in his younger days, a keen sense of humor.

"I remember once, back in bonanza times, a chap named Biltong. Bill came in to 'Frisco with a bag of gold and a swelled head. But young Mills dressed him down.

"Mills told him he was almost as conceited as the new Mayor of Tin Can, who, when the crowd cheered him, held up his hand and said reproachfully:

"'Now, boys, remember, I'm just a mortal man like yourselves.'"

* * *

Rather Unflattering.

"RUDYARD KIPLING is a good-looking chap," said a Chicago journalist.

He looked about him doubtfully.

"Kipling," he went on, "is very good-looking indeed. A solid, squat, substantial, square-headed figure of a man.

"Of course he is no Mowgli, no hero of romance. I must say, though, that the young Chicago girl at Engelberg—she was a great admirer of 'The Brushwood Boy' and other Kipling pieces—I must say that this girl acted rather foolishly when, on being introduced to Kipling, she cried reproachfully, with tears in her eyes:

"'Oh, I thought you were tall and handsome!'"

* * *

The Right Spirit.

APROPOS of Valentine's Day, a passenger on the Bermudian said:

"Mark Twain once told us, in a little Valentine Day speech on this boat, of an Irish wooer who had the right Valentine spirit. Acceptance or rejection he could take with equal grace.

"'Will ye be my valentine?' he said, on February 14, to the girl he loved.

"'No,' she replied. 'I am another's.'

"He heaved a sigh and said:

"'Shure, thin, darlin', I wish ye was twins, so that I could have at laste the half of ye.'"

* * *

His Rats.

M. PAULHAN, congratulated by a correspondent on his record-breaking flights, said:

"Flying conditions are so perfect in this beautiful city that I could, I believe, fly up to Paradise from here—unless indeed the Wrights, besides owning the air, own Paradise, too.

"The Wrights, much as I respect them, claim to own too much. They are as bad as Monsieur Paul.

"Monsieur Paul was a grocer. Rats overran his city, and a price of two sous a head was placed upon them by the Town Council. Monsieur Paul's errand boy, working early and late, managed to slay ninety rats in the cellars and attics of the shop. The boy took his prey to the City Hall, and, returning to the grocery jubilant, showed Monsieur Paul the nine francs he had gained.

"The grocer held out his palm.

"'Hand the money here,' he said. 'You know very well those rats were mine, not yours.'"

* * *

Father Tabb on Poe.

THE late Father Tabb was one of the few literary Americans who really admired Poe.

Father Tabb, at a dinner in New York, once said of a monument to Poe:

"Poe used to be despised. Prof. Woodberry wrote a contemptuous biography of him. Emerson dismissed him with a sneer as 'the jingle man,' and that is the only Emersonian phrase that is immortal. William Dean Howells in 'April Hopes' made fun of him.

"Poe is the only American who has written things really worth while, really permanent things, and to Poe America denied a living.

"But now," Father Tabb concluded, "we put up monument after monument in his honor. Verily, it may be said of Poe:

"'He asked for bread and they gave him a stone.'"

* * *

The Brave Absentee.

T. P. O'CONNOR, during his recent visit to America, told many a story about absentee landlords.

"One of these men," said Mr. O'Connor at a dinner in New York, "wrote to his Kerry steward from a Piccadilly club, in the troublous days of land league and moonlighters:

"'Tell the tenants that no threats to shoot you will frighten me.'"

* * *

A Valentine to the Faculty.

"A FAIR western co-ed got last year, by way of valentine, notice to quit, from the faculty. She and a senior had fallen in love. Both, therefore, were fired."

The speaker was Dr. Charles L. Russelman of Bangor, the noted writer on co-education. He continued:

"The co-ed on being fired wrote this interesting reply to the faculty:

"'Gentlemen: You have expelled me for neglecting my studies, yet I have learned at your institution more than you will ever know. I have learned the meaning of love.

"'What is the use of studying botany if I am not allowed to gather roses? Why should I devote myself to astronomy if I may not look at the stars? What does it profit me to spend years on mathematics and neglect my own figure?

"'You have expelled my fiancé also. Do you think he is unhappy? We were married last evening.'"

* * *

The Frank Cabby.

MISS MAUD ALLAN, the well-known dancer, said on the Lusitania, apropos of comic valentines:

"They are too frank, and frankness is a bad thing. There is nothing more dangerous than to encourage it.

"A prince in London last year went about incog. You'd see him chatting with a waiter in Frascati's, or playing dominoes at the Café Royal, or arguing heatedly with a cabman over a shilling fare.

"Prince X, feeling very good one night after supper, said to his cabman, as he paid the reckoning:

"'Do you know this Prince X, Cabby?'

"'Yes, Yer Honor,' the cabby answered, touching his hat.

"'Well, what sort of a chap is he?'

"'Why, sir,' said the cabby, 'some says as he's a good 'un, and some says as he's a bad 'un; but I say he's only a hass.'"

* * *

Father Might Have Waited.

FATHER was running on the Democratic ticket for District Attorney in Greene county, New York, in the fall of 1904, and his canvass for votes took him to one of the river towns among the farmers. He found in the field, plowing, a hard-working farmer, one of several brothers, who took much more interest in the subject of agriculture than in politics. Father broached the subject of his candidacy to the farmer, requesting him to come out to election and asked to be remembered. He then spoke about the other boys and was told that if they got along well with their fall work all of them would be at the polls and cast their votes for father. It then occurred to father that he had heard that the boys' father had died a short time before, and he said to the farmer: "Let's see, your father is dead, isn't he?" "Yes, sir," answered the farmer, assuming a very solemn tone and expression, "he died here last summer, right in haying time, when we were just as busy as we could be."—[National Monthly.

* * *

Miss Smith Sings.

"WON'T you sing something?" asked the hostess.

"I am afraid I can't," said Miss Smith.

"Oh, Miss Smith," said lady number one, "you have a perfectly charming voice."

"I'm all out of practice."

"Nonsense!" emphasized lady number two. "It's lovely. You must sing."

"Yes, you must," said the hostess.

"Come now," said lady number three, "be a dear, do! I'm just dying to hear you; I simply can't wait."

"Some other time."

"If you persist in denying us all this pleasure," broke in lady number four, "we shall never forgive you. I've just been longing to hear you. You simply must."

Whereupon, Miss Smith, sighing deeply to herself, went to the piano and started her song, while ladies number one, two, three and four continued their conversation where it had been broken off.—[New York Herald.

* * *

Troubles of a Humorist.

MARK TWAIN once approached a friend, a business man, and confided the fact that gems of thought were forming in his brain with such rapidity that they were even beginning to sparkle in his eyes, and that he needed the assistance of a stenographer.

"I can send you one, fine young fellow," the friend said. "He came to my office yesterday in search of a position, but I didn't have an opening. I am sure you will find him all right."

"Has he a sense of humor?" Mark asked cautiously.

"Oh, I am sure he has—in fact, he got off one or two pretty witty things himself yesterday," the friend hastened to assure him.

"Sorry, but he won't do, then," the writer said, with a disappointed shake of his head.

"Why, er, why not?" was the surprised query.

The would-be employer assumed a confidential air.

"I'll tell you," he said. "You see, I had one once before with a sense of humor, and it interfered too much with the work. I can't afford to pay a man $2 a day for laughing."—[New York Times.





The House Beautiful—Its Flower Garden and Grounds.

CHRYSANTHEMUMS.

FIRST CLASS FLOWERS PROPAGATED FROM NEW CUTTINGS ONLY.

By Ernest Braunton.

CLUMPS of old chrysanthemums, that have already flowered for one or more years will now begin to send up vigorous young shoots and from these should be propagated a supply of plants deeded to furnish the coming autumn's stock of flowers. Nearly all our amateur growers use the old clumps year after year, or at most divide them and replant, though no first-class flowers can be produced from any except plants propagated from cuttings early in the same year. So many continue with clumps for the reason they do not know how easily young plants may be propagated.

From now until April, cuttings or "slips" may be taken with every chance of successful propagation. Get



CALIFORNIA SUGAR PINE.

a box six or more inchs in depth; bore holes through bottom for drainage and scatter a little coarse gravel, small stones or broken pots over the bottom so that water may easily percolate toward the numerous drainage holes. Fill the box with clean, sharp sand and wet it down thoroughly. The young chrysanthemum shoots are so tender you may break them off, as very few but gardeners expert in the matter will properly cut them, and unless a knife is kept clean or constantly dipped, the cuttings may be injured. Pinch off with thumb nail and finger all the leaves from each slip except the tuft on the end, and if these are inclined to droop, cut off the upper one-half of this end tuft. These slips should be from three to four inches long and be planted in sand from one to two inches deep. When you have broken off your slips allow them to stand in fresh water until next morning so to prevent wilting during the first day—the most important of all days in propagation. Use a piece of lath or other straight edge to lay across the top of the box to mark lines for cuttings. Use an old table knife or a small thin paddle to make a sharp cut or groove in the sand along the straight edge. Insert the cuttings in this cut; never force them into the sand, for this will bruise the tender ends and induce decay. After pressing the sand against the cuttings, make another cut about two inches from the first and proceed as before. Use boxes small enough so that you may cover them with panes of glass (unless you have a glass house,) and these must be painted or shaded slightly to prevent too much light and heat. Never allow the glass to fit down closely upon the top of box, but put under the edge little chips of wood a quarter or half inch thick so that a free circulation of air may be had above the cuttings. Keep the boxes in a sunny position and never allow the sand to get dry. In from three to four weeks all will be rooted, though they need never be taken out until a couple of weeks (not more) later. Set out in rich, mellow soil, but one containing no fresh manure. A few should be potted up or replanted in the box at some distance apart so they may replace any in the field that may perish. When young plants are eight inches high, their training should begin by pinching out the terminal growth, or if they are much higher, cut them off to eight inches, and then they should be allowed three or four branches from the upper part, and these in turn must be pinched or cut until a perfect bush, well balanced, is built up. Never do any topping after July, for this is the last month for restriction of growth. Of course if plants are to be trained to single stems for one to five flowers, they should not be made to branch into bushes. The disbudding and feeding make another story and need not be told at this time.

• • •

Our Sugar Pine.

PINUS LAMBERTIANA, the sugar pine, is the finest of all our California pines, for it attains a height of nearly 200 feet, and sometimes has a diameter of from six to eight feet. The longer, slender cones are often sixteen inches long, with a diameter of less than three inches. These hang pendant at the tips of the branches and several may plainly be seen in the cut of this remarkably beautiful tree shown on this page. The upper limbs are usually best developed and the lower ones scant or absent. This peculiarity makes it a good subject for park massing.

• • •

Garden Work for February.

AN early spring impels us to do things thus early that usually may be left until another month. Lawns should be fertilized at once and a commercial fertilizer is much to be preferred to stable manure full of weed seeds. Also seed the places now bare or where weeds are so thick that no grass remains after their removal, though such places should never be.

Plant agapanthus, amaryllis, cannas, caladiums (Elephant's Ears,) dahlias, iris, gladioli, and all that class of bulbs, corms and roots. Do not plant all gladioli at once, though earlier plantings give the better flowers. Plants of pansies, salvias, stocks, verbenas and all "bedders" may now be set out. Deciduous trees and shrubs should be planted at once, and all hardy seeds and plants should be rushed, for growing weather is with us and only those plants that get a good start in spring come to greatest perfection. Carnation cuttings may be rooted in precisely the same manner prescribed in this issue for chrysanthemums. Hardwood cuttings of roses and all deciduous shrubs such as crepe myrtle, deutzia, hydrangea, lemon verbena, lilac and weigelia should now be made and put in sand or soil.

• • •

The Back Yard.

GIVE your back garden a chance to prove what can be accomplished there. Start in early to plan for the arrangement of the little garden spot, choosing the flowers which seem best adapted to it. If the space is large, have it dug for you, though, if possible, take the time outdoors and accomplish the work yourself. You will enjoy it, and it will pay you a thousand times in health and strength. Do not try elaborate designs, for it will mean enlarged expense, besides taking more time, and the chances are ten to one that it will disappoint you after all. Instead make the flower arrangements as simple as possible, blending two or three pretty flowers and vines, and giving them plenty of room to grow and spread themselves. This will aid in counterbalancing the disadvantages of shade and poor soil. Give your back-yard garden a fair chance, and see if it does not repay all your care of it, by filling your days with brightness.

• • •

Flower Better Than Fly Paper.

MIGNONETTE a substitute for fly paper! Surely, of any remedy for any bad condition, that announcement has a delightful sound, says the New York Press. A woman living in the country asserts that in a room where pots of mignonette are set, flies will not linger. "Instead of placing those annoying sticky sheets of paper about the room," says an experienced woman, "or "undergoing exhausting exercise of driving the pests out of the place through windows, the blessed plant just seems to blow them out on a wave of what you and I would call its fragrance."

• • •

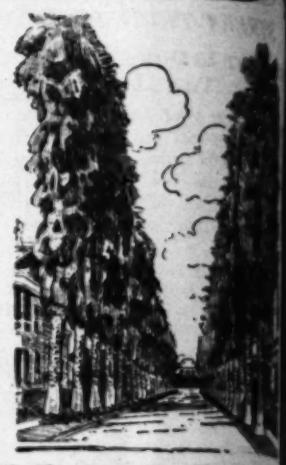
Red California Poppies.

NEARLY every one is familiar with the varieties of our California Poppy (Eschscholtzia Californica) that range from a light cream to a deep orange, yet very few know the late introductions in shades of pink and red. All of these prove a curiosity to those seeing them for the first time and some of them are very beautiful. These are not, save one, Burbankian introductions, but nearly all have been obtained by European growers through selection (the only way in which they could be secured.)

• • •

St. Patrick Carnations.

THOSE who wish green carnations for the 17th of March should note that white carnations put in a simple harmless die will quickly turn green. Get a few cents' worth each of analine blue and analine yellow, mix and bring to a boil. Ten cents' worth of each dye will make a gallon of the mixture. Do not use until cold. These dyes are harmless, for they are used by candy-makers. Better cut this out for future reference.



25,000 PALM
2 to 3 feet high well established in cans 1 yea
of Washingtonian, Robusta, (Fan) and Date
25c Each, Per 10
W. D. Ballerstedt, 38th & Figu

We manufacture the only perfect Wall and Seat Bed.
Safe
Artistic
Easy to Operate
Prices and Illustrated Matter upon application.

Haley's Sanitary Seat and Cou
California Perfect Improved Wal
SOUTHERN CALIFORNIA HARDW
FACTURING CO.
Display Rooms 507 So. Bro
General Office and Factory
1200 EAST 8TH STREET, Los Ange
Phones Home 10915, Main

EVERY WOMA
Covets a fresh, smooth, rosy complex
ion, and what satisfaction and pea
mind its possession brings. The
of age, worry and overwork are
ed well nigh powerless by the
HARRISON'S LOLA MONTEZ CR
A wonderful soother, healer and pu
tor to a dry, contracted or
skin. It is Complexion, Bea
Convince yourself of its rem
power by obtaining a free sample
Book "SECRET OF BEAUTY AND CRE
Sold by first-class druggis
Mrs. Nettie Harrison, San Fra

YE PLANRY BUNGALOWS
are noted for their beauty of design, and
and cozy interiors. They are copied the world
as much as in Southern California. If you
tiful bungalow, get a copy of Ye Planry Bu
make your selection from its 120 page
Price ONE DOLLAR. Plans and specifi
of Materials, $5.00.
YE PLANRY
Estd., 1903
Los Ange


Kodak Prints
We Want You To
Kodak Finishing at Our
Mail or bring three of your Kodak negati
you sample prints free of charge, return
to you. Write for Developing, Printing
Reasonable prices. Return postage
you have ever had before.
HOMER HOWEY COMPANY, 723
So. Broadway, Los Angeles, Cal.

F. HAUSSMANN
ESTABLISHED 18
1940 West 22nd Street. Phone
Hanging and Wall
Plants for Porches and Window
namental Trees. Take La Salle
We make a specialty of planting
eries. Field-grown roses, $2.50 per

Rooms 204-208 Parmelee-Dohrmann Bldg., Second Floor.
444 So. Broadway

The City

STREET-TREE PR

MUCH THAT IS DONE IS N VANDALISM.

TO properly trim street trees is som
lem, and none that the writer
Angeles could be called by any
g." Sawing off the ends of large
runing, and is at all times detrime
Nevertheless, this rude vandalism p
people for pruning.

The removal of a large part of the t
ned, results in the growth of a lot
ender branches which can never go
uilding of a large, well-balanced top.
ain become beautiful, though from
ay present a cloud of green. When i
ry to cut back a large branch it shou
st above a thrifty branch, this branch
e upper side. This branch may in tu
e manner and the task of heading-i
an intelligent manner and the tree le
s natural self. Avoid all forks if p
nches are of equal size, remove one
th its fellow, and allow its place



SCE

r branches on the remaining limb.
es are always a prolific source of dama
g.

• • •

e Tree of Heaven.

untries where deciduous street trees are
"Tree of Heaven" (Ailanthus glandulos
and is often used for massing in park
d "massing" is accomplished by the fr
ht of the tree.

said that no lumber from this tree is
No dealer or manufacturer of lumber ev
e, and would not recognize it if seen.
nificent wood, resembling white ash, an
eiving a high polish. The tree is a
luccca Islands, just south of the equator
n Borneo. There it forms a large fo
brought from China during the first deca
nth century and has gradually spread
States. It is planted for shade only.
re very offensive while in blossom, but th
ave no such odor. They have a tropical
spread by underground roots, suckering
ecuse so as to make them a nuisance on t
anthus has run wild in some places. G
es are quite frequently found where ap
ave taken the clusters of winged seeds fo
nuts, some of the seeds thus escaping th

• • •

ai Neatness.

keeping up a tirade for several
nst the billboard nuisance, it is very
ete that some drastic measures are abou
oking to the curtailing of this most o
eyesores. The vacant lot is another
, with or without the billboard. Ash heap
ns, broken dishes, bailing wire, old bed s
arts and perambulators, bottles without
ast-off shoes are a few of the decorations
of our vacant lots.

n is indicative of cleanliness, just as su
e of a municipality as with individuals.
ost a little to some one to secure this c
ost of maintenance of a high standard
little, and assurance of such desirable
uld be brought about by the passage an

For the rose may be sweet and the pansy be fragrant,
But none can compare with the flowers of night.
—[Edna Pearl Blank, in Brooklyn Eagle.

A baby slept—
The mother kept
Love watch, in pondering lost;
For at her side,
With arms flung wide,

...n and Grounds.



25,000 PALMS

2 to 3 feet high well established in cans 1 year. C... of Washingtonian, Robusta, (Fan) and Date Palms a...

25c Each, Per 100

W. D. Ballerstedt, 38th & Figueroa

We manufacture the only perfect Wall and Seat Bed.



Safe
Artistic
Easy to Operate

Prices and Illustrated Matter upon application.

Haley's Sanitary Seat and Couch ... California Perfect Improved Wall ...

SOUTHERN CALIFORNIA HARDWOOD ... FACTURING CO.
Display Rooms 507 So. Main.
General Office and Factory
1200 EAST 8TH STREET, Los Angeles ...
Phones Home 10915, Main 2...

EVERY WOMAN

Covets a fresh, smooth, satiny complexion, and what satisfaction and peace of mind its possession brings. The lines of age, worry and overwork are rendered well nigh powerless by Mrs. Nettie ...

HARRISON'S LOLA MONTEZ CREME

A wonderful soother, healer and protector to a dry, contracted or chapped skin. It is Complexion, Insurance. Convince yourself of its remarkable power by obtaining a free sample and Book "SECRET OF BEAUTY AND GOOD HEALTH"

Sold by first-class druggists.

Mrs. Nettie Harrison, San Francisco

YE PLANRY BUNGALOWS

are noted for their beauty of design, well arranged and cosy interiors. They are copied the world over, as much as in Southern California. If you want a tiful bungalow, get a copy of Ye Planry Bungalows, make your selection from its 100 pages of ... Price ONE DOLLAR. Plans and specifications ... of Materials, $5.00.

YE PLANRY BUILDING ... Inc., 213 Hamburger ... Los Angeles, Cal.



Kodak Prints ...

We Want You To Try ... Kodak Finishing at Our Expense

Mail or bring three of your Kodak negatives and we you sample prints free of charge, returning the ... to you. Write for Developing, Printing and ... Reasonable prices. Return postage paid. Better ... You have ever had before.

HOMER HOWRY COMPANY, 719 Broadway ... So. Broadway, Los Angeles, Cal.

F. HAUSSMANN NURSERY

ESTABLISHED 1894.

1940 West 22nd Street. Phones 7...

Hanging and Wall Baskets

Plants for Porches and Window Boxes. ... namental Trees. Take La Salle Ave. car to ... We make a specialty of planting rose gardens. ... eries. Field-grown roses, $2.50 per dozen.

The City Beautiful—Its Avenues, Streets, Parks and Lakes.

STREET-TREE PRUNING.

SUCH THAT IS DONE IS NOTHING BUT VANDALISM.

To properly trim street trees is somewhat of a problem, and none that the writer has noted in Los Angeles could be called by any other than "hacking" lopping off the ends of large branches is not pruning, and is at all times detrimental to any tree. Nevertheless, this rude vandalism passes with most people for pruning.

The removal of a large part of the top, as above outlined, results in the growth of a lot of mistletoe-like, slender branches which can never go toward the upbuilding of a large, well-balanced top. Such trees never can become beautiful, though from the outside they may present a cloud of green. When it becomes necessary to cut back a large branch it should be amputated just above a thrifty branch, this branch preferably upon the upper side. This branch may in turn be treated in the manner and the task of heading-in" accomplished in an intelligent manner and the tree left looking quite its natural self. Avoid all forks if possible. If two branches are of equal size, remove one at its junction with its fellow, and allow its place to be filled by ... branches on the remaining limb. Forks or ... are always a prolific source of damage through ...

* * *

... Tree of Heaven.

... where deciduous street trees are in vogue, ... Tree of Heaven" (Ailanthus glandulosa) is much ... and is often used for massing in parks for this ... "massing" is accomplished by the free sucker-... of the tree.

... said that no lumber from this tree is now to be ... No dealer or manufacturer of lumber ever saw it ... and would not recognize it if seen. Yet it is ... finest wood, resembling white ash, and capable ... of a high polish. The tree is a native of ... Islands, just south of the equator and not ... Borneo. There it forms a large forest tree. ... brought from China during the first decade of the ... century and has gradually spread over the ... It is planted for shade only. The male ... very offensive while in blossom, but the female ... no such odor. They have a tropical appear... ... by underground roots, suckering like the ... so as to make them a nuisance on the lawn. ... has run wild in some places. Groups of ... are quite frequently found where apparently ... taken the clusters of winged seeds for lining ..., some of the seeds thus escaping them.

* * *

... Boulevard.

... keeping up a tirade for several years ... the billboard nuisance, it is very pleas... ... that some drastic measures are about to be ... to the curtailing of this most offensive ... The vacant lot is another present ... with or without the billboard. Ash heaps, piles ... broken dishes, bailing wire, old bed springs, ... and perambulators, bottles without num... ... shoes are a few of the decorations noted ... vacant lots.

... is indicative of cleanliness, just as surely in ... a municipality as with individuals. While ... a little to some one to secure this cleanli... ... of maintenance of a high standard would ... and assurance of such desirable condi... ... brought about by the passage and enforcement of suitable ordinances. Neatness has its own reward, for aside from improved appearances, a decided menace to health is thereby removed. The value of cleanliness to the city-beautiful movement is simply incalculable, for it is not to the eye alone that the offense of dirt and rubbish comes; beautiful surroundings have a decided effect upon the character of our lives. Clean characters come only from clean conditions and clean surroundings. That city is not a desirable place of residence in which many evidences are seen of slovenly municipal housekeeping. Uncleanliness is not a valuable asset.

* * *

Three Famous Old Trees.

THERE is a tree in Cheapside, London, which may literally be described as the most expensive of its kind on earth. If $5 gold pieces filled the entire trunk and $5 bills fluttered in the place of its leaves, it would not buy the ground it occupies, for the land on which it stands is worth $4,500,000 an acre. The tree has stood on the spot for 200 years. There have been several hard-fought law suits over this plot of ground, the fight having been carried even to the House of Lords, but so far, the lawyers have never been able to break through the legal enactments which preserve the tree.

Two great oak trees in the garden at the White House are known as the "Peace Oaks." They were planted previous to the Civil War by John J. Crittenden and James B. Beck of Kentucky. These men, who were representing the State of Kentucky in the United States Senate, attempted to defer the war by means of a peace conference. Their failure was symbolized by planting two acorns from which grew these carefully-guarded trees. Two small seedling oaks—"Peace Trees," sprouted from acorns, the fruit of the "Peace Oaks," have recently been sent from the botanical gardens in Washington to be planted in one of the public parks in Kentucky.

* * *

Oaks for Streets.

IN the matter of the choice of trees there is a popular notion that oaks grow slowly, and for that reason these trees are not planted. People will say that it takes a lifetime for an oak to reach any considerable size. Such an idea is easy to overcome by showing what oaks will do when properly planted and cared for. Some of the finest streets in the city of Washington are planted with oaks, notably Pennsylvania avenue, planted with pin oaks, and Twelfth street, planted with pin oaks four years ago, and they have grown in many cases even more rapidly than the other species with the exception of the oriental plane.

* * *

Neglected Street Trees.

FEW things are more important in the care of trees than proper pruning. The cut should be made close to and even with the trunk. When pruning is properly done, the scar will heal. When short stumps are left they dry and rot, prevent the wound from healing, and carry decay into the tree.

A matter that is neglected when trees are left to the individual to look after is the placing of guards around them. Of all mechanical injuries to shade trees, those by horses are most fatal. On any street having trees may be found scores of examples of trees which had been barked by horses. The annual layers of wood fail to cover up the portion where the bark had been stripped. The exposed wood dries, checks moisture, causes it to rot and the decay is soon carried to the heart of the tree.



SCENE IN WESTLAKE PARK.

BURNS

THE SHOE MAN

Grover's Soft and Easy Shoes

$2.50
Soft and Easy



Grover's plain toe, lace, hand sewed soles, low heels, soft and easy $2.50
Same in button and lace, extra fine Paris kid $3.50

$2.25



Grover's soft and easy house shoes, low heels, plain toe $2.25
Same style in Burns fit easy house shoe $2.00

240 S. Spring, 445 S. Broadway
Send for Catalogues.

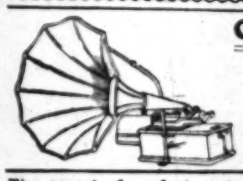
FIRE-PROOF STORAGE

Household goods stored, moved, packed or shipped.

REDUCED RATES

To or from eastern points on household goods. It will pay to see us before you ship
THE BIG GREEN VANS FOR MOVING.
"They Know How."

LOS ANGELES WAREHOUSE CO.
Security Van and Storage.
Main 306; A-8727. 316 Commercial Street.



One Dollar Per Week

Pays for an Edison

Write for catalogue. Angeles Talking Machine Co., 503 S. Main, Los Angeles, Cal. Home F2483.

The secret of perfect rest depends upon the quality of the

MATTRESS

See the BOSTON. The best mattress on earth.

BOSTON BEDDING CO.
836 SOUTH MAIN STREET.

WORKS WONDERS WITH WEEKLY WASHINGS.

ELECTRIC LAUNDRY COMPOUND.
Does away with hard rubbing. Will not injure finest fabric. Eight washings, 25c. From your grocer or by mail. Money back if not satisfied.

ELECTRIC COMPOUND CO., 822 SO. SPRING ST.

PATENTS

All matters relating to United States and foreign patents given prompt, expert attention.

Call or write BROOKS & LIDDERS, Patent Attorneys, 608-10 Trust Bldg., Second and Spring Streets, Los Angeles, Cal. Phones A8252; Main 6261.

Money in Patents

Let C. Severance care for your patent and trade-mark matters and litigation; the attorney who knows how to protect. Many years' experience in Washington, D. C. Patents obtained in all countries.
Phone F 5874. 305-6 Wright & Callender Bldg.

THEODOSIA B. SHEPHERD CO.'S Distinctive Catalogue of Rare Plants, Cacti and Choice Flower Seeds now ready. VENTURA, CAL.



Practical Poultry Culture in the Southwest.

DEVOTED TO THE INTERESTS OF STANDARD-BRED POULTRY AND THE PEOPLE WHO GROW IT.

RATIO OF FEED TO PRODUCT.

ONE HUNDRED POUNDS OF FEED TO THIRTY POUNDS OF HEN FRUIT.

By Henry W. Kruckeberg.

NOTE.—Short articles of a practical nature are cordially solicited from breeders and fanciers, relating their experiences with poultry, giving their successes as well as failures. The writer will be glad, in so far as lies in his power, to answer inquiries of public interest bearing on any phase of an enlightened poultry culture, such as feeding and management, disease and its prevention, market conditions, fancy points, etc. The co-operation of utility breeders and fanciers is cordially solicited, to the end that the best thought and practice in an enlightened poultry culture may find a wealthy expression in these columns.

IF we are to believe the last farm census, the average output of the American hen was 68 eggs per annum. In some States where poultry culture has commanded widest attention, the average was better. As for instance, in Maine it was 101 eggs; in New Hampshire, 96; in Missouri and Iowa much the same, while in California it fell below this number. In many individual cases the average output per hen was much larger, due to careful management in both the breeding pens as well as with the general flock. But we are now considering averages, which appeal strongly to our sense of economy, since the present high prices of living have become a serious matter to the average family hen. It is more than probable that the coming census will show higher averages, because of better management and the introduction of trap-nesting.

These figures are interesting from the fact that the average poultry breeder and fancier, be he a small or large breeder, can easily augment a larger output of eggs by more intensive culture, and by the elimination of the poor layer from his flock. As has before been stated in these columns, the Australians have carried egg production to a higher average per hen, than the Americans—an accomplishment made possible only by more careful and intelligent caretaking.

Many of the agricultural experiment statisticians have done some good work of an educational character calculated to show where wear and tear can be lessened, and the output materially increased. In a late bulletin the Oregon statistician gives the result of experiments, proving that the well-bred and well-managed hen can be made to convert 100 pounds of food into thirty pounds of eggs. Allowing an average of eight eggs to the pound, would give us twenty dozen eggs—a showing that is not impossible, but decidedly improbable with an average flock with the best of care. But even with an average product of only twenty pounds of eggs to the 100 pounds of feed, the profit is still a handsome one to the breeder. Indeed, is it not evident that even with the present prevailing prices for the grain foods that poultry is a profitable industry? Thirteen dozen of eggs at 30 cents—present price—yields $3.90 against the 100 pounds of feed, say, at $2.50. To be sure, fixed charges of plant must be added to cost feed, but even then the margin under careful management will show a net gain of about $1 per hen, allowing her only the average, 150 eggs per annum.

All this implies better method, better appliances, and the exercise of brain and brawn in the poultry yard. Where large numbers are raised annually, no one with a view to the main chance will think of big success without the use of incubators and brooders. The improvements and advances made with these modern adjuncts of the poultry industry render their use of less care than hatching and brooding in the natural way. To these should be added other implements, and especially a green bone and an alfalfa cutter.

There is no probability that the prices for poultry products will be seriously depressed within the immediate future. The great tourist and health resorts of California will take all the product that the California poultry industry will furnish for years to come.

Selecting a Breed and Variety.

With the advent of spring and its attendant house-moving and housecleaning many people other than fanciers and breeders will experience an attack of the "chicken fever," coupled with a desire to possess a few good hens for family uses. To the novice in web and feather operations, the selection of a breed or variety is often more or less perplexing. To ask advice of breeders is good in its way, only that each will be extolling the virtue of his own birds to the exclusion of all others. "Which is the best breed" is a stereotyped question that is propounded to every poultry writer almost every day of the year. To the beginner records of remarkable performances in egg-laying and rapidity of development can have but little significance. Almost invariably these are attained only under the most favorable conditions, and then always in the hands of experts. Stock or eggs for hatching secured from such a source are liable to prove a disappointment in the hands of inexperienced, because supposed to duplicate the record of their parents under much less favorable conditions, though, of course, the stock is always to be preferred, and if afforded any care at all, will do better by the beginner than mixed or inferior strains. Hence it is advisable to get good foundation stock.

Obviously, for family use, the utility breeds have first choice. These are divided into four classes: The Mediterranean, the American, the English and the Asiatic. The first comprise the Leghorns, Minorcas, Andalusians, etc., all of which are more or less addicted to flying, and on this account are not so suitable for small quarters. The English and American class embrace the Plymouth Rocks and Wyandottes, the Dorkings and Orpingtons, all of which are rated as both egg and meat breeds. They stand confinement well, are usually good layers of brown-shelled eggs, mature rapidly, and can be safely commended for the city-lot breeder and fancier. The Asiatic give us the Brahmas, Cochins and Langshans, distinguished from the American class because larger and all have feathered legs. For the most part they furnish a larger carcass, lay as well as could be expected of heavy birds, stand confinement well, and are on the whole desirable for family purposes. There are many other breeds, also good, but to the beginner, any one of the above will prove interesting and of utility value.

To all who contemplate growing a few chickens this spring, we suggest that they select the breed and variety that strikes their fancy on grounds of form and color of plumage. The Mediterraneans afford a wide range in color of plumage from the pure White Leghorns to the Black Minorca, with the Anconas, Brown Leghorns and Andalusians as the parti-colored varieties. The same also holds true of the English, Asiatic and American classes. It is also well to remember that it costs no more to care for standard-bred fowls, than it does for mongrels or "mixed" flocks. For there is always the sense of the beautiful that the formed gratifies in addition to economic values. Another point to remember is to limit your operations to a single breed or variety. One such bred to perfection will tax your ingenuity much beyond what a beginner would deem possible. A flock of chickens is not without its cares, but for the person possessing a love of bird life and the outdoor life that is possible under a Southern California sun, it can certainly be made a source of pleasure as well as profit.



"KEERFUL TENDIN'" MAKES THE HEN PAY.

Uncle Sam: "Say, Austrayle, how did you git that tarnul hen of yourn ter lay so many more eggs a year than this hen o' mine'll lay?"
Australia: "Jest keerful tendin' of her, Sam, keerful tendin'!"—[Orange Judd Farmer.

The building of our new mill and our greatly improved facilities have enabled us to make some of our products at considerably less cost, among which is our good

EGG-MORE

while at the same time the quality has been improved we are giving our customers the benefit of this

Reduced Prices

4-lb. pkg., 35c; 12½-lb. sack, 90c; 25 lbs.
50 lbs., $3.00; 100 lbs., $5.

If not sold by your dealer, we will prepay freight on 25 pounds or over, within 300 miles. Write for our free booklet demonstrating how EGG-MORE makes the cheapest egg producing food as well as the best, with some

If you will send us the addresses of two persons who own any fowls, we will send you, postpaid, our 100-page book and an article worth 10 cents, which many of your neighbors should be without. If you will send 25 addresses we will also send you The Poultry Manual, profusely illustrated by those high authorities, F. L. Sewell and his 2 assistants, a reliable work worth 50 cents, but free to you. For these addresses we will send free, and postpaid, one package of our most useful article, which sells in the East at $1.25. Don't fail to want to send to them by mail some native advertising for EGG-MORE, but your name will not be mentioned.

WEST COAST
705-709 S. Griffin Ave., Los Angeles
POULTRY SUPPLIES

Our New Process
Beef Scraps

Will increase your poultry profits by furnishing your hens with highly available protein, without which the hens cannot produce enough eggs to pay for their keep. Convince yourself by ordering a trial sack.

If your dealer does not handle, write

Write today for samples and circular pamphlet.

The Los Angeles Packing
POULTRY FOOD DEPARTMENT
Box 646, Station C. 808 Stephenson Ave., Los Angeles



DARLING
BEEF SCRAPS

Makes the Hen lay ... pounds equals 200 of ... in feeding value ... for Darling's, and take ... Our 1910 Seed and ... Catalog sent free on ...
GERMAIN SEED & ...
Los Angeles, ...

Poultry Supplies

Petaluma Incubators and Brooders
Steinmesch Poultry Foods—the ... world.
Chick Foods and Poultry Remedies ... kinds.
Write for our circular of Poultry ...

Aggeler & Musser Seed Co.
113-115 N. Main St., Los Angeles

EGG PRODUCTS

Why not use green ground bone preparations, when you can have it every day fresh?
NEWMARKET CO., 822 and 824 ...

Peerless Chick ...
Will Raise Every ...
Chick Hatched.
HENRY ALBERS CO., 946 ...

The California Egg ...
BOX 55, R.F.D. No. 2, ...
Really new laid eggs is our specialty, ... large White Leghorns solely for that ... number of surplus stock for sale, at ...
Selected March and April hatch, ... pullets at $1.50 each. We are also ... $1.00 per 13, and $6.50 per 100 for ...

[February 13, 1910

Southwest.
PLE WHO GROW IT.

The building of our new mill and our greatly increased output have enabled us to make some of our products at considerably less cost, among which is our great leader,

EGG-MORE

while at the same time the quality has been improved, we are giving our customers the benefit of this in the

Reduced Prices

4-lb. pkg., 35c; 12½-lb. sack, 90c; 25 lbs., $2.
50 lbs., $3.00; 100 lbs., $5.50.

If not sold by your dealer, we will prepay the freight on 25 pounds or over, within 300 miles. Write for new circular demonstrating how EGG-MORE makes the cheapest egg producing food as well as the best, with many testimonials.

If you will send us the addresses of ten persons who keep any fowls, we will send you, postpaid, our Biddy Booklet and an article worth 10 cents, which many say no household should be without. If you will send 25 addresses we will also send you The Poultry Manual, profusely illustrated, by those high authorities, F. L. Sewell and Ida R. Tyler, a reliable work worth 50 cents, but free to you. For 50 addresses we will send free, and expressage prepaid, our most useful article, which sells in the East at $1. We want to send to them by mail some matter advertising EGG-MORE, but your name will not be mentioned.

WEST COAST MILL
705-709 S. Griffin Ave., Los Angeles, Cal.
POULTRY SUPPLIES.

Our New Process
Beef Scraps

Will increase your poultry profits because it will furnish your hens with highly available animal protein, without which the hens cannot produce enough eggs to pay for their feed. Convince yourself by ordering a trial shipment.

If your dealer does not handle, write us.

Write today for samples and explanatory pamphlet.

The Los Angeles Packing Co.
POULTRY FOOD DEPARTMENT
Box 646, Station C. 808 Stephenson Ave. Los Angeles

DARLING'S
HIGH PROTEIN BEEF SCRAP

Makes the Hen lay every time. 100 pounds equals 200 of Green Cut Bone in feeding value. Ask your dealer for Darling's, and take no substitute. Our 1910 Seed and Poultry Supply Catalog sent free on application.

GERMAIN SEED & PLANT CO.
Los Angeles, Cal.

Poultry Supplies
Petaluma Incubators and Brooders.
Steinmesch Poultry Foods—the best in the world.
Chick Foods and Poultry Remedies of all kinds.
Write for our circular of Poultry Supplies.

Aggeler & Musser Seed Co.
113-115 N. Main St., Los Angeles.

EGG PRODUCERS
Why not use green ground bone instead of dry preparations, when you can have it shipped to you every day fresh?
NEWMARKET CO., 522 and 524 So. Broadway

Peerless Chick Feed
Will Raise Every Chick Hatched.
HENRY ALBERS CO., 845 So. Spring

The California Egg Farm
BOX 55, R.F.D. No. 2, LOS ANGELES
Really new laid eggs is our specialty, and we have large White Leghorns solely for that purpose. We have a number of surplus stock for sale, as follows: Selected March and April hatch, cockerels or pullets at $1.50 each. We are also booking orders for $1.00 per 15, and $6.50 per 100 for incubator lots.

Door of a Million Bibles.

New York Sends the Scriptures Out in 450 Languages.

From New York Sun.

[illegible] is a door in a Fourth-avenue building which has all the hall marks of shipping-department doors in general—battered side posts, polished iron sill, boxes on the sidewalk marked with names that seem to have been taken haphazard from a gazetteer. Expressmen are continually going in and out and behind the dusty windows the heads may be seen of clerks checking off lists. It is one of a thousand doors that would to a casual passer-by seem devoted to the most prosaic purposes.

But there is a special name attached to this particular door. This is the Door of a Million Bibles. Out through that door each year a million Bibles pass to be distributed through the world.

The rumor that a conditional gift of $500,000 from Russell Sage awaits the action of the Bible Society in raising a similar amount is affirmed by one of the officials, but that any rigid time limit has been placed upon it he denies.

"Mr. Sage has been very considerate," he says, "and realizing the difficulty attendant upon the task has waived the time limit most generously."

Already large sums have been received from the various cities about the country to be added to the fund which is being raised. It takes approximately $600,000 to meet the expenses of the society each year and the officials expect that Mr. Sage's gift will be considered in the light of a reserve something to depend on in financial depression, like the falling-up of contributions.

It was Sir Walter Scott who in his last illness, after asking a friend to read aloud to him and hearing the question as to the book desired, said: "There is but one." As to this "only one" there is, according to statistics of the American Bible Society, no evidence that the interest of the human family has lapsed in the slightest. A record of approximately 90,000,000 in the last eighty years speaks eloquently to the contrary.

The society was first housed in a small building on Nassau street, in a room about the size of one of the modern apartments of today, with its walls lined with books. An officer of that early time said that he thought the society would prosper to the extent of filling all the available space some time filled with books. In 1853 the society moved to its present quarters. Various changes of residence, the corner stone of which was laid with due ceremonials on June 24, 1854," says Mr. Dwight, who acted as guide to the Sun reporter and is at present one of the secretaries of the society.

"Among him you see in the printing-rooms men of many nations working together, a majority of whom have been in the service. Some of the secretaries and agents served in the missionary field, and Dr. Canfield has come to his quiet revolving chair from service in Turkey.

"One of the most interesting places visited is the manager's room, where board and special meetings are held. It is the old apartment with high wainscoted walls and vaulted ceiling. Stained-glass windows admit a dim light and in it are portraits of men prominent in the history of the society. At one end of the room is a facsimile of a Chinese houseboat used to carry groups of missionaries guarding about twenty years ago sent to parts of China over the great Yangtse River. The figures of the latter half of 1909 are not yet compiled, but the record for during the first six months there were sold more than about 408,000 Bibles, a total never before reached.

"The museum of the society are cases filled with rare copies of original books and manuscripts. Because the building is not fireproof is the reason why the valuable collection owned by the society is housed at the Lenox Library. This collection includes editions of the Bible in more than 150 languages and dialects. Of English versions and revisions there are approximately 5000 volumes exclusive of duplicates.

"Here you will see one of the few "Vinegar Bibles," so called in which a printer's mistake has been immortalized in the "Breeches Bible." There is a facsimile of the Bible printed on white satin which was presented to the Empress Dowager of China in 1894 by Christian women. There is a copy of the Bible in the Mongolian dialect by Schrescherschmidt, who also did it into Calmuck. There is the "Mazarin Bible," the first book printed with movable types in two volumes, which appeared about 1455 and the first recognized copy of which appeared in the library of Cardinal Mazarin in Paris. It is also called the "Gutenberg Bible" from the name of the printer, and again termed the "Forty-Line Bible," from the number of lines on some of its pages. Copies of the several editions of the Gutenberg Bible have been sold for sums which approximate nearly 100,000 Bibles now printed by the society.

"Here are copies of the Douay version of the Bible by Roman Catholics, of the translations from the Douay made by the English College at Rheims, the English version of the Scriptures now in use, that of the Revised Edition, the work of the American scholars, which appeared in 1901 in the terms of the agreement then that no other revision was to be published within fifty years, so it was not until the summer of 1901 that the American Standard Edition of the Bible was given out.

"Here are kept in special cabinets some of the queer objects given among the many native tribes in exchange for Bibles. These include personal adornments, weapons of the hunt and war, carvings and paintings, shells, embroideries.

In the salesroom are to be seen single books from the Bible, printed in clear type and bound in cloth, which retail for 2 cents apiece, those in foreign tongues at 3 cents. The New Testament costs 6 cents. The complete Bible may be had for 17 cents, the foreign versions costing 25 cents. The most expensive Bibles printed for the holiday trade, with soft covers of scarlet leather, cost only $1.80, the object of the society being to furnish these volumes as cheaply as possible and eliminating editions de luxe and Bibles in expensive bindings, except in rare instances where a direct call is made for them. The low prices, many of them much below the actual cost of production, are interesting in connection with the statistics furnished by Dr. Dwight in regard to the expense incurred in earlier times.

"Before the art of printing the Bible was reproduced exclusively by briefmen or copyists who wrote it out with the pen, and it was then the most expensive book in the world," he said. "In the thirteenth century a copy of the Bible with a few explanatory notes cost $150. The wages of a laborer amounted then to 18 cents a week and it would take a workman about fifteen years to earn enough to purchase a volume.

"Even after the invention of printing the Bible sold at fabulous sums. In as late a period as that immediately following the American Revolution the dearth of books was so great that the possession of a Bible ranked with that of the other treasures of a household. The cheapest volume cost not less than $2."

Altogether, through the efforts of the society, translations of the Bible have been made into about 450 languages and dialects. These translations are generally made by missionaries, who in the countries where there is no written tongue find themselves confronted by a work that oftentimes takes anywhere from two to five years and is attended by very great difficulties. As soon as a missionary has formulated a written language from the spoken sounds and has taught some of the natives to read and write he wants to translate the Bible and requests the Bible Society to print the translation and send him the books for distribution.

At the present time, the Bible Society is printing the Bible in three of the languages of Africa which have never been used for writing. It is also printing Bibles in five of the languages of the Philippines and slowly completing the printed list of thirty languages used in the islands of the South Pacific.

A great many of the books intended for distribution in the Far East are printed in places other than New York. For example, there is a fine printing establishment at Yokohama under the auspices of the Bible Society, which employs Japanese workmen under contract. From this place distribution is made to the Philippines and to Korea. The society also prints in Shanghai and Chen Tu and at Bangkok in Siam, and at Beirut in Syria similar work is done, some of it on presses belonging to the Presbyterian Missionary Society, with which the American Bible Society coöperates.

All the books for South Africa are printed here, and those for the Gilbert Islands, the Kusaie and Ponape Islands too, as well as many other far-away points. The packing of Bibles for these points requires great precautions, which means usually that they are placed in tin boxes which are made airtight and soldered and then put in wooden boxes, so that if they should be dropped overboard on their way from a ship's side or in voyaging up rivers and through canals the books will not be damaged.

The United States is divided into sections, and from the agencies established in each colporteurs cover certain allotted territory.

"We are apt," continues Mr. Dwight, "to think that the missionaries of South Africa, of the Philippines, among the Basques and in Iceland, as may be, must necessarily meet with strange peoples and strange adventures, but we do not have to go beyond the confines of our own country to parallel them.

"Many of the colporteurs, particularly those in the Northwest, speak at least twenty different languages, and continually requests are coming from them and from outside people begging that the Bible may be translated into some dialect or language spoken in far-off points, the very names of which are unknown to the majority of New Yorkers. In the agency which distributes the Scriptures from the city of San Francisco in California, Nevada, Oregon and Washington are Spanish-speaking Mexicans, Portuguese, one-half of all the Chinese in the United States, Japanese, Koreans, Hindus, Malays, Hawaiians and Filipinos.

"The agency established in the Northwest during the year ending in March 31, 1909, distributed Scriptures in thirty-five different languages, including, in addition to French, German, Scandinavian and Finnish, such tongues as the Lettish, Slovak, Lithuanian, Croatian, Slovanian and Arabic. One of the Bible Society colporteurs was sent to Indianapolis to distribute books among the Hunyaks. The name was unknown to him. When he went among them he found that the people so designated were a medley of Servians, Croatians, Bulgarians, Macedonians, Turks, Roumanians, Greeks, Albanians, Germans and Hungarians.

"In Haughville, a suburb of Indianapolis, he found Slovanians, Polanders, Slovaks and Lithuanians. These foreigners live togethed in groups; in one instance, fifty-three men were living in five small rooms. The colporteurs employed by the American Bible Society during the last year numbered approximately 662; of these 163 were in the home agencies and the remainder in the foreign agencies and as missionary correspondents.

"The revisions of the various translations and editions of the Bible already printed is also an important branch of the work." For example, we have been at work since last spring in getting a Spanish revision and expect it will take six years to complete the work. For this purpose we brought here three American missionaries from Mexico, three men who have lived in South America for thirty years and know the literary language perfectly, and to assist these three native scholars.

"They are expected to keep close watch on each other's work and prevent either provincialisms or the stiff old Castilian tongue from predominating. When the revision of the existing Bible is completed, a thousand copies will be sent through the Spanish-speaking countries to get the criticisms of the people. This is called the experimental publication, and when the books return to us they will come with many new ideas, valuable as well as useless suggestions and criticisms of the translators' and revisers' work.

"In China there has been working for twelve years a committee composed of Americans and British, who are revising two Chinese dialects, and these men will stay there and dig for several years longer, for it is a tremendous piece of work. Another equally difficult task is the revision of the Zulu Bible. A task of less work, but of importance, is the Portuguese.

"The Arabic reference Bible is now being printed at the press in Beirut, Syria, and the completion of the Mandarin Chinese reference Bible continues, slowly progressing to an ultimate perfection. The revision work is considered of tremendous importance in the society.

"In regard to the work nearer at hand, in New York there are several auxiliaries which help in this work, and there are in Manhattan between thirty-five and forty spoken languages. Agents from the society are sent daily to Ellis Island. During the eighty years ended October 1, 1906, the society distributed 2,030,088 copies of the Bible in this way.

"Early in its history the society made arrangements to supply Bibles at half-cost to hotels, steamboats and railroad cars, and at the principal seaports, with New York in the lead, a large number are regularly sent among the naval forces and among seamen generally. About a million and a half books have been distributed by the marine committee."

Even the dignified seriousness of Dr. Dwight is not proof against the attack of mirth that seizes him as he relates the introduction of what a barker described to the merry-makers at Coney Island last summer as "the wash-tub" edition of the Bible.

The Bible at Coney Island is brought into competition with fascinating and novel forms of amusement and entertainment and the hoarse voice of its own energetic colporteur is one of many crying special wares such as the "Loop the Loop," the "Ride Into the Whale," and the "Voyage to Heaven and Hell," and even those members of the society who deprecate the apparent loss of dignity involved in this rivalry are obliged to admit that while it is eminently necessary to maintain the serious character of the Holy Book at the same time it is equally necessary to yield a point in doing so and to take into account the prevailing moods of the thousands who stroll by the stand—moods of recreation and enjoyment.

The colporteur at Coney Island has a ready tongue and wit. He has a more difficult proposition to handle than his competitors, and he handles it deftly. To one he says reprovingly, in answer to a jest: "This book will keep you from sin. Sin will keep you from this book." On the cards he distributes and among the printed posters decorating his well-stocked stall the passer-by may read:

"Satan trembles when he sees
Scriptures sold as cheap as these."

With his megaphone in hand, John Henry Way, a lifetime devotee of this special branch of work, calls out to the moving multitude: "Don't forget the Bible," and some are singled out for special comments adapted to their special needs. The small boy whose greedy mouth is open to receive a large chunk of ice cream sandwich is, for instance, arrested by the statement: "You can have a book that will last you for years for the price of a sandwich that is lost in a second." Probably the sandwich is lost and the book is not gained, but the boy has been made to think.

Boys' Intensive Farming.

More than 12,000 Southern boys less than 13 years old planted and cultivated an acre of corn each last year under the direction of the Department of Agriculture. Persons interested in the experiment in Arkansas, Mississippi, South Carolina and Virginia offered to pay the expenses of a trip to Washington for the boy in each State who raised the greatest amount of corn on his acre. The winning boys will soon visit the national capital.

The average yield of corn to the acre in 1909 was a little more than twenty-five bushels. The South Carolina boy, who made the best record, produced 152½ bushels. The winning Mississippi boy raised 147 bushels, the Arkansas boy 135 and the boy in Virginia 122. The average raised by each of the 12,000 was sixty bushels.

The instructions given to those boys by the Department of Agriculture are available to every farmer in the country. If they should be followed exactly the yield of corn to the acre could easily be doubled in a single year.

Intensive cultivation is worth while on all crops. The average yield of potatoes to the acre in 1909 was 107 bushels, but the Maine farmers averaged 225 bushels, and some of the most progressive of them dug 400 bushels to the acre. The yield of corn and potatoes depends more upon cultivation and fertilization than upon the soil, and there is practically no part of the United States in which these crops cannot be raised successfully.

It is beyond doubt that larger crops can be produced from ten acres thoroughly tilled than from two, or even three, times ten acres cultivated as they usually are. The fact that the South Carolina prize winner raised more corn on one acre than the average farmer produces from six tells a story that should not be lost upon those for whose benefit the experiment was made. —[Youth's Companion.

Farming in California—The Land and Its Products.

CONDUCTED BY J. W. JEFFREY, STATE COMMISSIONER OF HORTICULTURE.

FIELD NOTES.

Blazing the Way.

THE fruit growers and shippers of Placer county are inaugurating a system of fruit inspection which for novelty alone will be of interest to every orchardist and fruit man in the United States. At least four other counties in the Sacramento Valley are advancing similar plans of general inspection of commercial fruit packages, but Placer county has nearly completed the system contemplated, so we may now consider it in effect. As stated to the readers of The Times in former notice of this broad movement, three mass meetings and several committee meetings were held in this county before the plan was shaped into acceptable form. At these meetings a standard in package, size and quality was adopted for peaches, plums, cherries, apricots, pears and grapes. These standards were adopted unanimously at a meeting of several hundred leading growers and shippers of the county, and the same standards have since been reported for Solano county. If these two counties inforce the plan, it will practically cause every other deciduous-fruit county to follow, or suffer in the markets.

I had the pleasure this week of attending the last meeting of the Placer County Committee of Fifteen, appointed by the mass meeting to complete the standardization plan. This committee is composed of eight fruit growers and seven shippers, and is most thoroughly representative of the horticultural progress of the county. This committee labored all day long to perfect the machinery for inforcing the terms of the standardization previously agreed upon by the big meeting. It was one of the liveliest and most intense discussions I ever witnessed, almost breaking up in despair at noon, but finally coming to unanimous action and most hearty confidence at the close of the day.

Involving, as this action may, the destiny of thousands of cars of inferior fruit, and the rehabilitation of the entire deciduous-fruit business, the responsibilities of that committee may be imagined, for many other counties will adopt the plan we threshed out under such stress. The most astonishing thing I witnessed at this committee meeting was the declaration of every commercial shipper present that he was ready when the agreement was drawn up to bind his firm not to accept a pound of fruit at his house unless it had first passed the public inspector's hands and certified as packed in accordance with the standards previously adopted. When we consider that all these houses buy fruit, ship on commission and deal f. o. b., we can see the courage required to confirm the acts of the committee, for scores of growers will not agree to have their fruit inspected at all, and many of these men are old customers of the different fruit houses. These objecting growers will be lost to the shippers signing into the standardizing plan and will go to houses remaining outside the movement.

Placer county now has a board of control, authorized to employ inspectors to pass upon the status of every box of fruit owned by the growers who sign the agreement to standardize. These inspectors are paid from a fund provided by an assessment of not to exceed one-half cent a package, and the growers have agreed that the shippers shall hold back this assessment from the returns and pay it to the board of control, which shall be the manager of the inspecting service. A board of arbitration is also provided for each of the shipping centers of the county, to which the growers may appeal in any difficulties they may have with the paid inspectors, the latter being the only salaried help connected with the service. This inspection has nothing to do with the work of the county horticultural commissioner. The progress I have noticed in this work seems too good and too great to be true, knowing as I do the chaotic condition that prevailed in the deciduous-fruit business last season. There will no doubt be difficulties to overcome, as is always the case where the whole way is new, but I never saw a more determined and continuous effort to improve conditions than I have witnessed in this important movement.

* * *

Swallowing New Things.

ONE who writes for the agricultural press and attempts to say anything worth while must occasionally advanced opinions that do not meet universal approval. Some years ago, I advised against the use of the trifoliate—orange stock on which to bud the ordinary commercial orange varieties. This advice was based in part upon a conservative policy in general that may have made this department of use to The Times readers, and in part upon my observations upon the behavior of the trifoliate stock in the orchard. In two young groves of navel oranges I have had the favor of examining, the trees budded on the trifoliate seemed dwarfish and not erect or vigorous in appearance. It was thought that this was caused by the influence of the roots upon the navel tops, but this seems now to have been the wrong conclusion as to the cause of the slow growth of the trees. Here is the explanation given by the Bureau of Plant Industry, after years of experimentation in a wide range of soils and situations:

The trifoliate is naturally a small tree, and of slow growth. It will not succeed well in every soil, consequently the broad claims made for trifoliate stock have been discounted. It succeeds best on heavy soils with clay subsoils, and has not made any progress upon alluvium or miscellaneous soils, consequently this is the reason that the two trifoliate orchards I have observed did not produce good trees. The experiments made by the Bureau of Plant Industry demonstrate that the Satsuma orange is the only orange that succeeds better on trifoliate stock than on any other, and the same experimental source advises the use of sour or sweet orange stock for navels and other varieties.

The value of conservatism has been shown so frequently in horticulture with us that it should become the rule not to adopt new things for commercial enterprises just because some one publishes colored and often flamboyant claims of merit. It is not necessarily done in bad faith, but nurserymen and dealers often allow their self-interests to enthuse them to the disadvantage of safe and conservative policies, and, I am sorry to say, the more unscrupulous publish pursuasive and untruthful commendation of new varieties the effect of which is loss to the planter and wide distrust of the nurserymen. Time is gradually eliminating the reliable from the questionable in the planting of fruit varieties, and we are getting more conservative every year in our attitude toward the new creations that are offered for commercial cultivation.

* * *

New Quarantine Office.

CITRUS-FRUIT growers will be interested in the appointment of William Wood of Whittier as quarantine officer of the State Horticultural Commission. Mr. Wood will have special charge of the quarantine work in Southern California, although his official connection is with the division at San Francisco. For years the danger of an invasion of the Mexican orange maggot has been feared, but the State commissioner has not had the means to place a special deputy on guard, till the beginning of this year. I think Mr. Wood's selection for this important work will be approved by every citrus-fruit grower who knows his worth and his adaptability to the duties he will have to face. He will give his entire time to the work, and I am sure will prove of great value to all the fruit interests of the State.

* * *

Wine Grape Decision.

IN a letter recently sent to the Collector of the First Internal Revenue District of California, the Commissioner of Internal Revenue says:

"Sir: At the time of your recent visit to this office, you submitted the following question: 'A grape grower delivers grapes to a winery, in which he is not interested, to be crushed and made into wine. The grape grower pays to the winemaker a stipulated sum of money for the crushing of the grapes and the making of the same into wine, and receives in return the identical wine made from these grapes.' And you ask whether under the conditions stated the grape grower would be subject to the special tax for the sale of the wine so received by him.

"Vintners who sell wine of their own growth, or manufacturers who sell wine produced from grapes grown by others, at the place where the same was made or at the general business office of such vintner or manufacturer, are not subject to special tax.

"In the case in point the grower of the grape sends his grapes to a crusher or wine manufacturer and employs the latter to press the wine from the grapes and complete its manufacture, paying for such service and having the manufactured product returned to him.

"The decision of the office is that the place of manufacture is where the grapes are crushed and the wine fermented, and that the grower of the grapes cannot be considered as the manufacturer of the wine nor exempt from special taxes as wholesale or retail liquor dealers if sales of the wine so received are made."

* * *

Fumigating for Mealy Bug.

FREDERICK MASKEW, an authority upon fumigation, hands me the following observations upon the mealy bug:

"An article, 'Combating the citrus mealy bug,' by E. O. Essig, published in the Pomona College Journal of Entomology, contains on Page 91 the following statement: 'I have found it harder to kill the larva of the Cryptolaemus with the cyanide gas than the mealy bug.'

"That statement is directly opposite to the recorded observations of every other investigator along these lines in California covering a period of many years. Mr. Allen, of Bonita, in a bulletin published by the Claremont Horticultural Club, gave a very graphic account of the havoc wrought among the larvae of Cryptolaemus by the fumigation of his orchard at Sunnyside.

"The writer of this article once had occasion to visit a lemon orchard in San Diego county that had been fumigated for citrus mealy bug. The amount of the dosage used had been so small as not to have had any effect whatever on the mealy bugs, yet the ground beneath the trees was covered with the dead larvae of Cryptolaemus.

"It has been repeatedly proven that a large percentage of the adult Coccinellids that are caught beneath the tent when the tree is fumigatd, and which invariably fall to the ground, survive the treatment, but the contrary has always been observed with the larvae.

"The cleaning-up of an orchard infested with mealy bug by the employment of beneficial insects is naturally a slow, although generally a permanent process, and the owner of such an orchard who has decided to adopt this method may rest assured that once he has the predators established in his orchard their good work will never be accelerated by fumigation."

GRAPE VINES



We have the largest stock on the Coast, of Black Cornichon, Black Hamburg, Emperor, Flame Tokay on their own roots, as well as on Phylloxera resistant Roots. Also all the leading Raisin, Table and Shipping Varieties. Our vines are carefully graded and you will find it to your interests to figure with us. The intending viticulturist in the warmer sections of California, Arizona and Texas should give us a call.
DATTIER DE BEYROUTH GRAPE.

1910 Annual Price Catalogue Sent Free

Fancher Creek Nurseries, Inc.

GEO. C. ROEDIG, President and Manager
P.O. Box 17.



Bille's Gopher Poison

In a class by itself. Endorsed by Agricultural Experiment Stations. Big seller in the East for years and for several seasons. Send for circular with testimonials, also affidavit and photo of 201 killed with one bottle. Price $1.25—will prepay express on 3 bottles at $2.50. Money refunded if not as represented.

Made by

West Coast Mi...

705-709 So. Griffin Ave.

West Coast Seed...

RELIABLE SEEDS—RIGHT...

Send for New Catalog...

115 W. 7th St., Los Ang...



J. DIETE... NURSE...

1148 WALL ST., ... mediate use; Grand... hand now; Japanese ... Japanese stone lanterns ... ornaments; winter ... wholesale and retail ... ment of decorative ...

Figueroa Street N...

Japanese, European and Hom...

Visitors are welcome at all times, ... glad to show you our stock.
Phones E2916, Bdwy. 2370. ... 1200 S. ...

Seeds For fancy seed... will give the result... igreed, full of life ...

MORRIS & SNOW SEED...
435 So. Main St., Los Ang...
Get our catalogue—that tells all about ...

Sour Orange Seed-Bed ...

EUREKA LEMONS, WASHINGTON ... CIAS—Order early and avoid last minute ... not being able to get the trees you want.
NURSERIES, F. H. DISBROW, Prop., ...
Phones—Main 949, Home 2520.
Reached by taking Lamanda car out ...
Largest citrus seedling nurseries in the ...

Garden...

...-New Wonderberry.

...is the style in which H. W. Collin... the Rural New Yorker, handles John... ...ue of January 8, regarding the "... Lewis Childs's new catalogue, just ... ...er eight pages and nearly 15,000 w... 'improved Wonderberry.' We pro... authorities that the Wonderberry ... was the old black nightshade. ... exposure even Mr. Childs seems ... nerve required to repeat the claim... ...derberry.' It is now the 'Sunberry ...ent' seems to have come from one ye... ...g Island. One might expect Mr. C... ...nt at least. On one page he repeat... well-worn statement that the pl... ...actly true from seed!' Right on th... ...ds says his 'Sunberry' is liable, b... 'sport' in many ways. Mr. Childs is ...rt himself, for he offers $10,000 in ...berry.' Now it is evident that if ...ilds must be wrong in saying that ... His offer of $10,000 may mean ju... ...nk's celebrated bluff did. If Childs ...comes of Burbank's statement? If ...ill 'sport' as Childs says it will, wh... ...to go back to the poisonous or non-e... ...its parents as it is to improve? D... ...nightshade poison in plants grown ...om Mr. Childs. If we accept the ... this catalogue, why is not one who ...liable to have a 'sport' back to a ... to have a 'delicious fruit?' Pers... chances favor the former!

...were told last summer that Mr. ... spend $20,000 in advertising the ... judge that he has stocked up wit... ...f seed and intends to unload it. W... ...ulast the advice of the best and mo... ...in the seed trade. We do not believe ...e seedsman in America who would ...rry' and stand for the odium whic... Mr. Childs does not appear to be ...crupules. By changing the name he ... sell his seed. How can he do s... ...e facts? The answer is found in th... ...e appropriation which was suggested ...summer. That can do two things—b... ...t claims of the 'Sunberry' before th... ...any editorial criticism. We were to... ...by one of Mr. Burbank's partners ...d-booming business that a 'knock' is ...reverse is true—silence or a pat on t... ...ult of a 'come-down.' The magazi... ...papers may be expected to print any... ...that is offered. When we come to th... ...naturally expect to see that $20,000 ...ng connections as we have been fro... ...000. We feel such confidence becaus... ...know the facts in the Wonderberr... ...now the motive and principle at ... not possibly plead ignorance as any ...ng this 'Sunberry' advertising. Shou... ...they would be obliged to stand up and ...have sold their influence and accepted ...silence. The issue is so clear and th... ...ent that it does not seem possible th... ...arm paper will accept money to aid ... great bluff. Here is their chance, ... expect to see them rise to it and line ... their readers and of the honest, legi...

* * *

...own.

...requisite necessary for a fine Blue... ...fertile seed bed at least twelve inches ...de from the clay excavated from the ...grading of a street, a liberal applicat... ...re, at least four inches deep, shou... the soil raked and watered and kept ...eds of barley, oats, foxtail or any othe... ...nt seed which germinates at a low te... ...made an inch or two growth, when th... ...ould be forked over again, and the ... have not sprouted, given a chance to d... ...tions will require about six weeks' ti... ...n California winter climate, after wh... ...und of bone meal or other good comme... every two square feet of surface, be w... ...d to the depth of two inches, and the ... sown and raked in and the ground r... ...ing of soil from an old lawn or soil fr... which had been used for a dumping gr... ...mower, the probability is, a crop of ... will appear when warm weather comes. ...ways be borne in mind when making la... ...are divided into two classes—those w... ...at a low temperature will grow during ...and can be exterminated, and those ... until our warm summer days come; to ...belongs Bermuda, the despair of all la... ...kin State. Its presence is not suspe... ...mmer, when with warm days, fertile ...dant water supply, it luxuriates. The ... ...ow, kills the tops which gives the law... ...appearance. A soil once infested with ... ...y be freed from it by irrigation and cu... ...welve months, after which blue grass ... ...h a reasonable degree of assurance of be... ...by unremitting vigilance on the part of ...

...Harmon.

...chool who ad... ...at the men can ...nd that women ...in the ancient ...ping and rear... ...every rule one ... exception, but ... that the most ... in public life, ...ses, are those ...d with happy ... observed that ...h excellent re... ...ambitions by ...the social re... ...the decline of ...favor of more ...ere are men, ...

...opportu... ...daintily ...votes t...

...A def... ...stitutes ...the w... ...During... ...as wife ...eral, al... ...inet ho... ...during ...ton. ...tion an... ...energy ...ing ca... ...land d... ...street, ...a neig... ...late ... ...daught... ...Mrs. ... ...all ha... ...eldest, ...marrie... ...Washi... ...visits ... ...ers, ...George ...Harmo... ...belles ...belles, ...of the ...ure, ...add t... ...ernor ...cidents...

...To ... ...amo... ...ing ... ...those ...Jeffers ...with ... ...teristi... ...having ...fr... ...any ...and a... ...posed ...sition, ...other ...cinnati...

..."I t... ...Harmo... ...not pe... ...tions ... ...or restless, for late years I have become a confirmed newspaper reader. No novel proves as fascinating to me as the record of the world's news and the chronicles of things in which I am vitally concerned. I have never

For the rose may be sweet and the pansy be fragrant,
But none can compare with the flowers of night.
—[Edna Pearl Blank, in Brooklyn Eagle.

A baby slept—
The mother kept
Love watch, in pondering lost;
For at her side,
With arms flung wide,

...Rooms 204-206 Parmelee-Dohrmann Bldg., Second Floor.

...444 So. Broadway

d Its Products.
ICULTURE.

GRAPE VINES

We have the largest stock on the Coast, of Black Cornichon, Black Hamburg, Emperor, Flame Tokay on their own roots, as well as on Phylloxera resistant Roots. Also all the leading Raisin, Table and Shipping Varieties. Our vines are carefully graded and you will find it to your interests to figure with us. The Horticulturist in the warmer sections of California, Arizona and Texas should give the new DATTIER DE BEYROUTH GRAPE a trial.

Trees of All Sorts

Largest and Finest Assortment on the Coast.

1910 Annual Price Catalogue Sent Free.

Fancher Creek Nurseries, Inc.,

GEO. C. ROEDIG, President and Manager.
P.O. Box 17. Fresno, Cal.



The Best Yet

Free—a copy of our 1910 and Plant Catalog—a guide to the farmer gardener, tables for planting. Mailed on application.

Germain Seed & Plant Co.
324 S. Main

Bille's Gopher Poison

In a class by itself. Endorsed by Agricultural Experiment Stations. Big seller in the East for years, and here for several seasons. Send for circular with many testimonials, also affidavit and photo of 201 killed in one night with one bottle. Price $1.25—will prepay express on three bottles at $2.50. Money refunded if not as represented.

Made by

West Coast Mill
706-709 So. Griffin Ave. Los Angeles

West Coast Seed Co.

RELIABLE SEEDS—RIGHT PRICES

Send for New Catalogue

115 W. 7th St., Los Angeles, Cal.



J. DIETERICH'S NURSERY

1146 WALL ST., recommends for immediate use: Oriental plants on hand now; Japanese dwarf trees; Japanese stone lanterns, for ornaments; wistarias in variety; wholesale and retail. Consult us for arrangement of decorative plants.

Figueroa Street Nursery

Japanese, European and Home Plants

Visitors are welcome at all times, as we are glad to show you our stock.

Phones E2916, Bdwy. 2370. 1203 S. Figueroa

Seeds For fancy seed—something that will give the results—try ours. Ingreed, full of life seed.

MORRIS & SNOW SEED CO.
435 So. Main St., Los Angeles.

Get our catalogue—that tells all about it.

Sour Orange Seed-Bed Trees

EUREKA LEMONS, WASHINGTON NAVELS, VALENCIAS—Order early and avoid last season's disappointment of not being able to get the trees you want. BRADLEY BROS. NURSERIES, F. H. DISBROW, Prop., Pasadena, Cal.
Phones—Main 949, Home 2520.
Reached by taking Lamanda car east on Fair Oaks.
Largest citrus seedling nurseries in the State.

Gardening in California—Flower and Vegetable.

...the Wonderberry.

...the style in which H. W. Collingwood, editor ...the New Yorker, handles John Lewis Childs ...issue of January 8, regarding the "Sunberry:"

...Lewis Childs's new catalogue, just issued, con... ...eight pages and nearly 15,000 words devoted ...Wonderberry.' We proved by the ...satisfaction that the Wonderberry as sold by ...was the old black nightshade. In the face ...exposure even Mr. Childs seems to lack the ...nerve required to repeat the claims made for ...berry.' It is now the 'Sunberry.' The 'im... ...seems to have come from one year's growth ...failed. One might expect Mr. Childs to be ...at least. On one page he repeats Mr. Bur... ...statement that the plant 'always ...true from seed!' Right on the next page ...says his 'Sunberry' is liable, being a hy... ...'sport' in many ways. Mr. Childs is something ...himself, for he offers $10,000 in cash for a ...berry.' Now it is evident that if Burbank is ...Childs must be wrong in saying that the plants ...Its offer of $10,000 may mean just as much ...celebrated bluff did. If Childs is right— ...of Burbank's statement? If the 'Sun... ...'sport' as Childs says it will, why is it not ...to go back to the poisonous or non-edible qual... ...parents as it is to improve? Dr. Greshoff ...nightshade poison in plants grown from seeds ...Mr. Childs. If we accept the statement ...catalogue, why is not one who buys this ...able to have a 'sport' back to a poisonous ...have a 'delicious fruit?' Personally we ...choose favor the former!

...were told last summer that Mr. Childs in... ...about $20,000 in advertising the 'Wonder... ...judge that he has stocked up with a large ...seed and intends to unload it. We believe ...against the advice of the best and most honor... ...in the seed trade. We do not believe there is ...seedsman in America who would offer the ...berry' and stand for the odium which accom... ...Mr. Childs does not appear to be troubled ...scruples. By changing the name he evidently ...to sell his seed. How can he do so in the ...face? The answer is found in that $20,000 ...appropriation which was suggested to the ...summer. That can do two things—bring the ...claims of the 'Sunberry' before the people ...any editorial criticism. We were told a few ...by one of Mr. Burbank's partners in the ...boosting business that a 'knock' is a 'hold... ...reverse is true—silence or a pat on the back ...of a 'come-down.' The magazines and ...papers may be expected to print anything of ...that is offered. When we come to the farm ...naturally expect to see that $20,000 as far ...connections as we have been from Bur... ...We feel such confidence because these ...know the facts in the Wonderberry case ...know the motive and principle at stake. ...not possibly plead ignorance as any excuse ...this 'Sunberry' advertising. Should they ...they would be obliged to stand up and admit ...have sold their influence and accepted a price ...silence. The issue is so clear and the facts ...plain that it does not seem possible that any ...farm paper will accept money to aid in pro... ...great bluff. Here is their chance, and we ...expect to see them rise to it and line up on ...of their readers and of the honest, legitimate ...

• • •

...Lawn.

...requisite necessary for a fine blue-grass ...fertile seed bed at least twelve inches deep. ...made from the clay excavated from the cellar ...grading of a street, a liberal application of ..., at least four inches deep, should be ...the soil raked and watered and kept moist ...seeds of barley, oats, foxtail or any other un... ...seed which germinates at a low temper... ...made an inch or two growth, when the en... ...should be forked over again, and the weed ...have not sprouted, given a chance to do so. ...will require about six weeks' time in ...California winter climate, after which at ...coat of bone meal or other good commercial ...to every two square feet of surface, be worked ...to the depth of two inches, and the grass ...sown and raked in and the ground rolled. ...coating of soil from an old lawn or soil from a ...which had been used for a dumping ground ...never, the probability is, a crop of Ber... ...will appear when warm weather comes. The ...always be borne in mind when making lawns, ...are divided into two classes—those which ...a low temperature will grow during our ...and can be exterminated, and those that ...until our warm summer days come; to this ...belongs Bermuda, the despair of all lawn... ...in State. Its presence is not suspected ...winter, when with warm days, fertile soil ...and water supply, it luxuriates. The first ...kill the tops which gives the lawn a ...appearance. A soil once infested with this ...is freed from it by irrigation and culti... ...months, after which blue grass may ...a reasonable degree of assurance of being ...by unremitting vigilance on the part of the caretaker, and no stable or dairy manure be used as a fertilizer. The seeds of this pest are so light that they are wafted by the wind from neglected lawns and fence rows to those which are cared for, and finding a congenial lodging-place, sprout, and then the trouble for the gardener begins.—[Pacific Garden.

• • •

Atamasco Lilies.

THERE are two varieties of this popular flower grown on this coast—the one pink, the other white. The common names applied to them are zephyr lilies. The proper name of the white variety is Zephyranthes candida. It begins to bloom about September 1 and continues for three months. It is a native of Brazil, and grows along the marshy banks of the La Plata River. We know of no plant that increases so rapidly, and we think it within the bounds of truth to say that tons of the bulbs are thrown out annually in this State.

The pink variety is popularly known as Atamasco lily—properly it is Zephyranthes carinata. It is a native of Cuba, Mexico and Central America. It is both exquisitely beautiful and fragrant. The flowers are borne on scapes six to twelve inches high, but one flower to a scape. As a border plant, it has few equals and no superiors. It responds to good culture, the flowers being larger and the stems longer. It is fine for cutting.—[Pacific Garden.

• • •

Chrysanthemum's Origin.

THE Japanese have an interesting legend in connection with the origin of the chrysanthemum.

In a garden, bathed in the soft moonlight, a young girl picked a flower and commenced to strip the petals to see if her fiancé loved her truly. Of a sudden a little god appeared before her and assured her that her fiancé loved her passionately.

"Your husband will live," he added, "as many years as the flower, which I will let you choose, has petals." With these words he disappeared.

The young girl hastened to search the garden for a flower which should have an abundance of petals, but each one appeared to promise but a brief future for her beloved.

At length she picked a Persian carnation, and, with the aid of a gold pin, taken from her hair, she separated each of the petals of the flower, so as to increase the number of years accorded by the god to her fiancé.

Soon, under her deft fingers, one, two, three hundred petals, thin, pliant and beautifully curved, had been evolved, and the young girl cried for joy to think of the happy future which her ruse had assured her fiancé.

So, runs the legend, was the chrysanthemum created one moonlight night in a Japanese garden, where silvery brooks murmured softly as they ran beneath the little bamboo bridges.—[Green's Fruit Grower.

• • •

Clean Up the Garden.

MANY gardens are now full of dead plant tops, dahlias, cannas, caladiums, golden rod, golden glow, chrysanthemums and a host of such material needing removal. If one has a place where this may be composted, it should be so used by putting down a layer of vegetation, then a light covering of soil, and so on to the top. In a few months, this will have rotted and may be returned to the garden, a most valuable addition to any soil. As decomposition is dependent upon moisture, it will be necessary to keep such heaps well wetted during our dry season.

• • •

Selection of Buds and Scions.

AFTER still further experience in the propagation of trees through the selection of buds from trees of certain fixed characteristics and quality, I am still further confirmed in the value of the principle. During the past year, while there has been a generally tight yield of apples in all sections of the country, the quality of which has been much below the best standard, we have been able to take fruit not only of very fine yield, but of the highest quality to be desired from trees that have been grown from the principle of top working through bud selection.

There is, without any question of doubt, as much value in selecting buds from strong, typical trees from which to establish orchards, as there is in laying the foundation of a superior herd, or of building up any class of animals from carefully-selected animals. Not only have the trees thus propagated shown vigor and vitality, but they have been able to resist the unfavorable conditions which so often attend the period of blooming. The apple crop generally over the country was exceedingly promising in the spring. The set of blossoms was exceedingly heavy, but there came unfavorable winter conditions during the period of bloom with the result that a very light set of fruit resulted with a consequent light yield at harvest time.—[G. M. Powell, in American Cultivator.

Some Habits of the Fly.

Concerning his experiences while studying the life and habits of the house fly, Henry Hill, the well-known lecturer, states: "I wish I could explain why a fly never walks down, but always up, a clean window pane, and why on the other hand it will walk down the slanting glass front of a picture. It is also a mystery to me why a fly always rests head downward on a wall. These are habits of the house fly which offer a field for interesting study."—[London Evening Standard.

Winsel's Garden Calendar—February.

FRUIT TREES. We have ready for delivery a fine assortment of two-year-old vigorous stock consisting of Oranges, Lemons, Peaches, Pears, Almonds, Plums, Walnuts, Loquats, Apples, Apricots, Figs, Grapes, Guavas, Cherries, Currants, Loganberries, Blackberries, Gooseberries, Dewberries and Raspberries. Send for our special price list.
STRAWBERRY PLANTS. Brandywine, Klondyke and Lady Thompson, one-year-old plants, Eastern stock, 50c per hundred.
VEGETABLE GARDEN. Sow the seeds of Cabbage, Cauliflower, Onions, Peas, Beans, Beets, Radish, Carrot and Lettuce. These seeds have been thoroughly tested by us, and are sure to give satisfaction. The following plants and roots can be furnished now: Cabbage, Cauliflower, Tarragon, Horseradish, Rhubarb, Tomatoes and Peppers.
ASPARAGUS ROOTS. 50c per hundred, $4.00 per thousand.
FLOWER GARDEN. Sow the seed of Asters, Sweet Peas and Pansies, and plant the bulbs of Tuberoses, Amaryllis, Gladiolus and Dahlia.
FLOWERING PLANTS. The following are now ready: Pentstemons, Shasta Daisies, English Daisies, Pansies and Verbena plants. 25c per dozen. Carnation plants, 75c per dozen.
FIELD GROWN ROSES. Sixty varieties, all leaders, two-year-old field grown plants, established in pots, 35c each, $3.50 per dozen. Ask for special list.
LAWNS. Put in your lawn with our Kentucky Blue Grass and White Clover seeds. We carry the best grades only.
PULVERIZED SHEEP MANURE FOR LAWNS.—Free of weeds, and odorless. Can be scattered over the lawn in a short time and works its way immediately to the roots, giving immediate results. Delivered anywhere in Los Angeles, Pasadena or Hollywood for $2.25 per hundred pounds.
OUR NURSERY DEPARTMENT.—S. W. Corner Washington and Figueroa Streets, Los Angeles. Everything in the line of plants, trees and fertilizers is kept in stock.
FREE FOR THE ASKING. Our new catalog, containing more complete garden calendar, giving directions how and when to plant everything. Send in your name NOW for a copy.
WINSEL'S SEED STORE,
251 SO. MAIN ST. LOS ANGELES, CAL.
Order direct. Our seeds are not handled by other dealers.

WAKE UP! MR. CONSUMER

Somebody Rappin' at Your Door!

Been a long time coming, but arrived at last!

A REAL MAIL ORDER HOUSE

Sells everything for everybody everywhere and saves you 25 to 50 per cent. Satisfaction guaranteed or money refunded. You are the judge.

LARGE FREE CATALOGS

Yours for the asking. Write today and send with your name the names of your neighbors.

We want everybody to have our new large free catalogue.

The People's Friend

HARLOW BRICCA COMPANY
26 Main Street,
SAN FRANCISCO.
PACIFIC COAST ONLY EXCLUSIVE MAIL ORDER HOUSE

Plant Germain's Seeds Now

Everything for the gardener, farmer and poultry raiser. Send for our Free 1910 Seed, Plant and Poultry Supply Catalog.

Germain Seed and Plant Co.
326-328-330 SO. MAIN ST.
LOS ANGELES, CAL.

25,000 Women Know It



25,000 women know that the Imperial Self-heating Flat-iron makes ironing comfortable because of less heat, and saves its cost in fuel. Uses gasoline or alcohol. No wires, tubes or strings—just a plain iron—heats itself—satisfaction guaranteed. Without question the most satisfactory self-heating iron made. Does four hours' ironing at cost of one cent. Also fine for light cooking. 25,000 in use already. Write for booklet, or call and see demonstration.

The Imperial Flat Iron Company
119½ SOUTH SPRING STREET LOS ANGELES, CAL.

NOTE.—Agents wanted everywhere. Easy sales—good profits—satisfied customers. Sell a woman an Imperial Iron and you need not be afraid to go back.

Seeds, Trees, Plants

Now is the time for making hotbeds. Plant A. & M. First Early Tomato, New York Eggplant, Chinese Giant Pepper; also plant Peas and Potatoes. Set out your fruit and ornamental trees, roses and shrubbery, grape vines and berries.

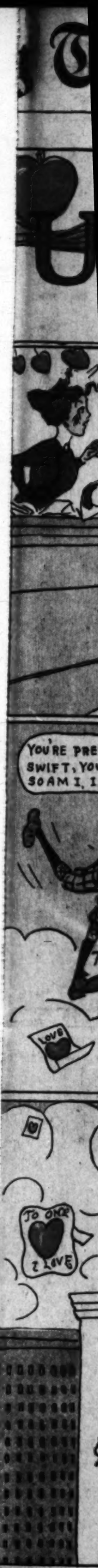
Write for our catalogue. It tells you what to plant, when to plant, and how to plant.

Aggeler & Musser Seed Co.
113-115 N. Main St., Los Angeles, Cal.

Choice Seeds and Plants for the Farm, Vegetable and Flower Garden. Reliable and Reasonable. Send for catalogue. G. H. Hopkins & Son, Burbank, Cal.







Care of the Body—Suggestions for Preserving Health.

CONDUCTED BY HARRY ELLINGTON BROOK, N.D., OF THE TIMES STAFF.

PRACTICAL HYGIENE.

[The Times does not undertake to answer inquiries on hygienic subjects that are merely of personal interest, or to give advice in individual cases. General inquiries on hygienic subjects of public interest will receive attention in these columns. No inquiries are answered by mail. It should be remembered that matter for the Magazine Section of The Times is in the hands of the printer ten days before the day of publication. Correspondents should send their full names and addresses, which will not be published, or given to others, without the consent of the writers. Addresses of correspondents are not preserved, and consequently cannot be furnished to inquirers.]

American Extravagance and High Cost of Living.

CONGRESS is to make a determined effort to dig into the bottom facts in regard to the present high cost of living, which is working so much hardship on people of limited incomes. The subject is to be tackled by the Senate and the House. A dispatch from Washington says: "The inquiry will include an investigation as to the cost of the necessaries of life, with a special view to determine whether there has been an increase during the last ten years."

What a most absurd statement! This shows how very far a great majority of our United States Senators are from the knowledge of conditions affecting the great mass of the people, who have to make every dollar, or even every dime, count. Let them go out on the highway and ask the first housekeeper they meet whether there has been an increase in the cost of living.

Bradstreet's price tables are recognized as thoroughly authentic. Bradstreet's tables show that since 1896 prices of all commodities have increased over 61 per cent. The American price index number for January 1, 1910, is the highest ever recorded. It surpasses the previous high record—that published on March 1, 1907—by 1.1 per cent.

January's index number is 11.7 per cent. higher than the number for January 1, 1909.

These price-change indicators conclusively show that the prices of both raw and manufactured articles in the United States have increased 61 per cent. since 1896, and that prices are at this moment higher all around than they have ever been before. As a result of this, it costs us 61 per cent. more to live today than it did in 1896, and prospects are that prices during 1910 will advance even more rapidly than they did during the past three years.

The most serious feature of the question, to people of moderate means, is that wages and salaries have not advanced at the same rate as prices and cost of living. Indeed salaries of many persons are no higher today than they were fourteen years ago. In other words, a man who in 1896 was receiving $100 a month, and is today receiving $100 a month, is to all intents and purposes getting only $62.50 a month, for that is all his salary will purchase, as compared with the hundred dollars in 1896.

It seems that this increased cost of living does not affect poor people only. A firm of New York brokers who recently failed for a million dollars stated as one of the causes leading to their failure the increasing difficulty of selling bonds, because the high cost of living has driven investors to search for securities that bring a higher income than bonds. So you see, it is a sort of an endless chain.

In writing last week in the Care of the Body on the subject of the causes of the increased cost of living, the editor of the department said that the two chief causes were the increased production of gold and the movement of population from the farms to the city. There is another important cause that should have been included as number three, namely, the general extravagance of the American people. It has frequently been said—and with truth—that a French family will live, and live well, on food that the average American family wastes.

Young Americans nowadays are not content to follow the example of their parents, and start in a modest way. They want to start where their parents leave off. The poor imitate people of moderate means, and these again seek to imitate the "400."

We are extravagant in food, in clothes, in amusement, and in everything else. The fine clothes which foolish mothers permit their children to wear in school lead to envy, jealousy, hatred, and even to theft, or, perhaps, to the house of prostitution.

Take, again, our recklessness in regard to the loss of property and life. Uncle Sam's fire bill last year amounted to nearly $200,000,000. That is much larger than the fire bill of the whole of Europe. In America the fire losses averaged over $2.50 per capita, while the figures for France were 30 cents, Germany 49 cents, and Italy 12 cents.

In diet alone an immense saving might be made by the American people, with great benefit not only to their pockets, but also to their health. It is a conservative estimate to say that the average American eats at least twice as much food as is necessary, if he would eat the right kind of food and thoroughly masticate it. This surplus food injures his health and depletes his purse. Fortunately for the poor man, the best foods are the cheapest.

One of the leading reasons for the prevailing high price of meat is the fact that a majority of Americans insist on getting what they call the "best" cuts—steaks and roasts. Dealers buy an entire animal at a certain price. The choice parts are usually sold at 10 to 15 cents per pound over the price of the whole. If American housewives would learn to utilize the coarser parts of the animal, as they do in Europe, it would soon be found that far more appetizing meat dishes could be concocted at a much lower price than that of the chunks of quivering flesh which are now regarded as essential to a "square meal."

Every European country has some specialty of this kind—a stew made of chopped meat, with all kinds of vegetables, perhaps thickened with a little rice or corn, and flavored to taste. The main secret of such cooking lies in the long, slow simmering and steaming in a closed vessel, which retains all the essence of the food, instead of letting it go up in steam. This is the main secret of French cookery. In France a favorite dish is "bouillabaisse," mentioned several times in "Trilby." In Great Britain, "Irish stew" is a favorite dish. In Hungary they have a dish that has become quite popular in American restaurants, called "gulash." In Turkey there is "olla podrida"—a "mixture of everything"—which Capt. Marryat used as the title of one of his books. "Alamagoozlum" is a popular dish among western miners. In North Germany, the Jews, on their Sabbath eve—that is to say, on Friday—serve a palatable dish known as "mummelhey," composed of the leavings of the table during the past week. This might not work well in a warm country.

It is certainly high time that the American people should begin to get back nearer to the simple life, or we shall drift into deep waters physically, morally and financially. The following extract is of special interest just now, as it is taken from the January-February number of Eugenics, which the veteran reformer, Moses Harman, had not completed publishing at the time of his death in Los Angeles on January 30.

"Between the years 1840 and 1845, the people of Missouri and most of the then western and southern States of the American Union, practicalized home production to an extent previously almost unknown. I can testify from actual experience and observation that there was far less real suffering on account of lack of the necessities of life than now, with all our inventions and our artificial methods of living. There was plenty of hard work then, but by exchange of work, and by fraternal coöperation, there was far less of the slavery of toil than now, and while I would not advise going back to all the crude devices of home manufacture of 'ye olden time,' in order to get away from the artificiality of the present, I certainly hope to see a revival of the old spirit of fellowship, of comradeship, and of simple manners that characterized the years and the people of the then pioneer States of the American Union."

* * *

The "Holy Sacrament of Matrimony."

A FEW weeks ago Ki-Ki, the "monkey man," was divorced from his wife in Seattle. Since then he has been remarried in Portland. Mrs. Ki-Ki—his real name is Blitz—is said to be very happy. Let us hope she may remain so, until they get their next divorce.

* * *

A Premature Death.

AN extraordinary break was made by that excellent magazine, What to Eat, in its February number. A page was devoted to a description of a noted banquet given some time ago to Francis Joseph of Austria. The opening paragraphs ran as follows:

"The death of Francis Joseph of Austria calls to mind that one of the most noted banquets of modern times was that given at Vienna on the occasion of the diamond jubilee, commemorating the sixtieth anniversary of his reign.

"The banquet was served in three communicating apartments in the Palace of Schonbrunn, Vienna, and 250 guests were present. Most of them wore many orders. The late Emperor sat at the center of the table, with Kaiser Wilhelm at his left, and the Kaiserin at his right. The Austrian Emperor was attired in the German uniform, while the Kaiser wore the uniform of Austria."

If Francis Joseph is dead, it is strange that the enterprising press of America has not even devoted a "stick" of space to the subject. At last accounts the old gentleman was quite lively, although he has surely been a "man of sorrows." One of his latest exploits was to purchase a fine palace in Vienna for an actress. He ought to begin to give up that sort of thing.

For half a century it has been predicted that when Emperor Francis dies there will be a scramble among the adjoining powers to grab the fragments of this patchwork empire, whose small paper currency is—or was—printed in thirteen languages. Meantime, the loyal subjects of the much-beloved Emperor will continue to sing:

"Gott erhalte Franz den Kaiser
"Unser lieber guter Franz."

* * *

The Traffic in Babies.

A CURIOUS case has held the boards in a Los Angeles court during the past few weeks. It is that of a woman who was stated to have become the mother of quadruplets, having previously given birth to triplets and twins—eight in all. It appears that none of these children were hers, she being unable to conceive. Yet it is said that her husband believed them all to be his own children. A strange blindness, surely. The woman had an intense craving for offspring—a craving with which we may well sympathize. She need not, however, have gone about it in such a wholesale way.

(CONTINUED ON PAGE 221.)

Oxypat
Tried and T
OXYPATHY is new to Southern Californ
ing fast amongst INTELLIGENT PEOP
Anything new, especially as to the
is always received with skepticism, but
ter should be CONVINCING PROOF.
Copy of letter just received:
LONG BEACH, Ca
MR. E. L. MOSES, The Oxygenator Co., Ro
Gentlemen—I presume you will remember
chased from you an Oxygenator several
couver, B. C. I am at present having a
(near Los Angeles) and I expect to be
longer.
I have my Oxygenator with me, which
present help in time of need."
I have met a friend here whose wife is
sis whom I have loaned my machine. I
her as it has already helped her very
her husband wants to buy an Oxygenator.
I would like therefore to have you fill
and ship me by Wells Fargo Express at
One Duplex Oxygenator complete.
One new cord for my machine.
Two new treating plates.
Two new instruction books.
Please send promptly so that they will
leave.
I have on many occasions found the
benefit and always take it with me wh
home. However I find it a hard proposi
to try it.
I would not be without one if it cost
lars. Yours truly,
THOMAS
THE OXYGENATOR CO., LOS ANGELES,
(The above letter is from a party in
Oxygenator some four years ago. Mr. L
of the British-American Loan and Savings
couver, B. C.) I have given him your
OXYPATHY succeeds in cases
because the OXYGENATOR depends
complete compliance with NATURE'S
cent law of health—THE FREE OXY
BLOOD.
THE OXYGENATOR makes every
master of his own health; it never
any recharging, and frequently saves
siege of sickness.
Call and let us show you our
us refer you to those you can see and
convince you that they have themselves
of what we state in this column from
that what we claim for the OXYGEN
The OXYGENATOR is sold upon
one need continue in ill health.
and let us tell you all about it?
The Oxygenat
718 Wright & Callender
Cor. 4th and Hill Sts., Los
Phone F4904.

TRUSSE

WE DO NOT GUARANTEE CU
that no one can do so honestly.
hold by correct, scientific method
ducible hernia (and to support
are irreducible,) no matter how
with comfort to the patient and
injurious pressure.
You who are asked to pay
for rupture cures and take your
result—investigate both sides
us give you the names and
have been "through the mill"
the fakirs who took their money,
but abuse and injury in return
guarantee of cure or money
plausible explanation for not
LADY ATTENDA
Pacific Surgical
316 West Fifth St., Los

DENT

A Swell Affair.
There are imitations
Dent's Toothache Gum.
At all druggists, 5 cents.
Dent's Corn Gum
C. S. DENT & CO., D

Stomach, Kidney
Dr. Frederick J. Cook,
506-507 Majestic Theatre

Rooms 204-206 Parmelee-Dohrmann Bldg., Second Floor.

Care of the Body

(CONTINUED FROM PAGE 220.)

four children had been born to a
aternity home, another to a seve
a "hospital," a third came from
d a fourth from a private hospita
n of these facts brought out st
hat in Los Angeles there are ov
in families, but not born there.
ved them to be their own flesh
Chicago there are ten times as
o work the thing is for the mot
en the father is absent for seven
last week, provision should be
d foundling asylums, where wo
rtunate as to meet with "accid
children. This should be done as
natal or post-natal murder, and

* * *

of the Dead Body.

ER writers stated that Moses
ath in Los Angeles was referre
ft a request that his heart should
, in order to make sure that he
as buried. Dr. Helen Hunter,
lged, states that she had heard n
st. It was added that his daughte
ad stated that she would not allo
e fulfilled. This would not be rig
frequency with which people have
buried alive, any reasonable re
uld be granted.
is a part of a will written by the
le he was a prisoner in the Unite
t Leavenworth, Kan., serving sent
deral officials considered a breach
It was reproduced some time ago
rnal of Eugenics:
d bequeathe my physical body to
dvancement of medical science, and
soon as life is extinct, in heart an
ody be taken in charge by Dr. E. B
or by Dr. Joseph H. Greer of Chic
r competent physican of similar

What You're Looking
OW TO BE HEALTHY,
y Ellington Brook, N.
Care of the Body De
een-page pamphlet, g
brief the teachings
Care of the Body. Se
ts in silver to Harr
ton Brook, Box 612,
n O, Los Angeles, Ca

EUMATISM
let on treatment and diet. Re
will fully understand your ca
yourself quickly. Call at any
Drug Co.'s stores or write to
ICSOL CHEMICAL CO.,
300 No. Los Angeles St.
Los Angeles Cal.

LIC HEALTH LECTUR
RY SUNDAY, 8 P. M.
ng and instructive course of free lectures d
an body and disease, using the searchlight
ense, and reason to analyze all manifestati
es disease, crime, etc., defining their cu
ment eradication, will be given by Dr.
physician, at 1002 South Main st., Los Ang
, which are free, afford every individ
althy, the opportunity of acquiring an und
ws governing his physical and mental
any other lecture hall in Los Angeles.
est, new encouragement, new hope and n
ulting all health and truth-seekers.
t, 8 p.m.—"Why Do Different Individu
Forms of Diseases if There Is Only
and verbal questions answered.)

RANK LAMB WILLSON
ATUROPATHIC PHYSICIAN
ted to Eye and Nerve Disorders.
d 423 Exchange Bldg., Cor. 3rd and
y. A8418. Formerly 340 Bradbury

R ABSOLUTELY RESTORED.
absolute gray hair restorative on earth
inal natural color. We cure any ca
alp irritation. We stop falling hair an
human head if the roots are not dead
tonic the world has ever known. Sen
largest paid, on receipt of price, $1.00 pe
CHEMICAL CO., Room 18, 415½ South
geles, Cal.

Madre Villa Sanitarium
Resort of the Valley. Moderate
l, Nervous, Epileptic, Asthmatic
ility—Specialties. Sierra Madre
Station. Pasadena Main 6371.
SOUTH, Mgr., Lamanda Park, Cal.

For the rose may be sweet and the pansy be fragrant,
But none can compare with the flowers of night.
—[Edna Pearl Blank, in Brooklyn

A baby slept—
The mother kept
Love watch, in pondering lost;
For at her side,

Care of the Body.

(CONTINUED FROM PAGE 220.)

...four children had been born to a 16-year-old ...maternity home, another to a seventeen-year- ...a "hospital," a third came from the County ...and a fourth from a private hospital.

...of these facts brought out statements to ...that in Los Angeles there are over 300 chil- ...by families, but not born there, while the ...allowed them to be their own flesh and blood, ...in Chicago there are ten times as many. The ...to work the thing is for the mother to get ...when the father is absent for several months. ...last week, provision should be made for ...founding asylums, where women who ...fortunate as to meet with "accidents" may ...children. This should be done as a preven- ...natal or post-natal murder, and sometimes

* * *

...of the Dead Body.

...PAPER writers stated that Moses Harman, ...death in Los Angeles was referred to last ...left a request that his heart should be pierced ...er, in order to make sure that he was dead, ...was buried. Dr. Helen Hunter, in whose ...lodged, states that she had heard nothing of ...quest. It was added that his daughter Lillian ...had stated that she would not allow such a ...to be fulfilled. This would not be right. Con- ...frequency with which people have narrowly ...being buried alive, any reasonable request of ...should be granted.

...is a part of a will written by the late Mr. ...while he was a prisoner in the United States ...at Leavenworth, Kan., serving sentence for ...Federal officials considered a breach of the ... It was reproduced some time ago in the ...Journal of Eugenics:

...and bequeathe my physical body to and for ...advancement of medical science, and hereby ...as soon as life is extinct, in heart and brain ...body be taken in charge by Dr. E. B. Foote ..., or by Dr. Joseph H. Greer of Chicago, or ...other competent physican of similar medical faith and practice, and that it be used for the instruction of classes in anatomy, or in any way that may be desired by the physician in charge.

"After being thus utilized, I direct and request that whatever remains of the dissected body be cremated in the least expensive manner, and that the ashes be scattered over lawns, flower beds, meadows, gardens or fields of growing grain, so that Mother Earth may again utilize in new organisms the elements stored in what will then be my cast-off physical body.

"If not convenient, or if too expensive, to have my body disposed of in the way just mentioned, I direct that no costly casket or coffin be bought, in which to put my body for inhumation (burial,) but that instead my mortal remains be given to Mother Earth without coffin or shroud. Wrapped in an inexpensive sheet, let it be placed on evergreens and flowers (if flowers are not too expensive) at the bottom of an ordinary grave. Then let the body be covered, first with flowers, leaves, or evergreens, then with earth, so that, by natural process of absorption, flesh, blood, bones and integuments be speedily and healthfully (to the living) restored to the realm of use, instead of being selfishly locked away, embalmed, in a vain attempt to preserve from decomposition the mortal form which has ceased to serve the purpose for which it was organized as a human body.

"Then, as Mrs. Sigourney has so beautifully said, in her poem, 'The Dying Boy,' I would say:

" 'Plant there some box or pine,
Something that lives in winter and will be
A fragrant offering to my memory,
And call it mine.'

"And let this be the only monument erected to mark the spot where, for a short time only, the abandoned tenement-house of the departed individual named in mortal life Moses Harman, was hidden from sight, soon to reappear as component parts of a multitude of vegetable and animal forms.

"The story of what happened to the body of Roger Williams—eaten up, bones, hair, teeth, everything, by an apple tree, teaches the futility of trying to cheat Mother Nature by our puerile, not to say idiotic, burial customs.

"As to funeral: I direct and earnestly request that no funeral ceremonies as such, be held over my mortal remains, either before or at time of cremation, before or at burial, or at the time of "urning" the ashes—if my surviving friends should prefer such disposition of what remains after the fire has done its work. Let none of the usual insignia of 'mourning' be indulged in; no black crepe, no funeral anthem, no hearse, no train of carriages and no procession on foot; and especially let no fulsome eulogies be spoken in my honor—no funeral discourse or oration as such, but if my personal friends choose to come together at or near the time of my decease—my 'transition'—to celebrate my release from the limitations of mortality by singing a few cheerful songs, telling a few cheerful stories, reminiscent stories apropos to the occasion, or, if some one of the group should feel moved to read a few passages from Emerson, Thoreau, Bryant, Barbauld or Ingersoll —such as I shall probably have selected and marked as voicing my own innermost thoughts and life purposes—for and by or all such kindly tokens of remembrance I shall probably feel pleased and gratified, provided, of course, I should then be cognizant of what my surviving friends are thinking, doing and saying."

* * *

A Human Tank.

IT is astonishing what an immense amount of alcoholic beverages some people who have accustomed themselves to their use can absorb. The German students furnish an example of this. Their favorite beverage is beer. In America, whisky is more popular. In Pittsburgh, recently,, William Thaw, a cousin of Harry Thaw, consumed, it is reported, sixty-eight brandy-and-sodas at one sitting, in a fashionable club. Reckoning the usual size of drinks, this would amount to about a gallon of brandy and four gallons of soda water. He will probably soon join his cousin in the "bughouse"—that is, if he does not die first.

There are probably several hundred men in Los Angeles who consume regularly, during the year, more than a quart of whisky daily. These people should remember that it is much more dangerous to consume a large amount of alcohol in a dry, electrical climate like that of Southern California than in a cool and damp section.

* * *

Measles.

THERE has been quite an epidemic of measles in Los Angeles during the past few weeks. There have probably been several thousand cases. The doctors talked of quarantining, but fortunately it was too big a job for them to tackle.

One of the three children of a Los Angeles woman was recently attacked by measles. The other two, with whom the child played and slept, were not affected. If the disease is "contagious" or "infectious," how do you account for this?

As previously shown here, measles and other epidemic diseases are due to certain conditions of the atmosphere, which influence those whose resisting power is lessened by wrong living—by wrong eating, or breathing foul air—or who may have inherited a weak constitution. The exceptionally cold spell during the opening days of the year was doubtless the proximate cause of this epidemic.

Ordinary cases require little more than care and good nursing. The comfort of the patient is greatly increased by frequent tepid sponge baths or packs. If the eruption does not appear promptly, or is repelled, put the patient into a hot pack, with a woolen sheet, for thirty minutes. Keep the head constantly wet with

(CONTINUED ON PAGE 222.)

Preserving Health.

...TIMES STAFF.

Oxypath...

Tried and Tr...

OXYPATHY is new to Southern California, but ...ing fast amongst INTELLIGENT PEOPLE.

Anything new, especially as to the art of ... is always received with skepticism, but the ... ter should be CONVINCING PROOF:

Copy of letter just received:

LONG BEACH, Cal., Jan. 31...

MR. E. L. MOSES, The Oxygenator Co., Butler ...

Gentlemen—I presume you will remember ... chased from you an Oxygenator several years ... couver, B. C. I am at present having a holiday ... (near Los Angeles) and I expect to be here about ... longer.

I have my Oxygenator with me, which I could ... present help in time of need."

I have met a friend here whose wife is suffering ... sis whom I have loaned my machine. I feel sure ... her as it has already helped her very much, as ... her husband wants to buy an Oxygenator.

I would like therefore to have you fill the ... and ship me by Wells Fargo Express at once.

One Duplex Oxygenator complete.
One new cord for my machine.
Two new treating plates.
Two new instruction books.

Please send promptly so that they will reach ... leave.

I have on many occasions found the Oxygen... benefit and always take it with me whenever I go ... home. However I find it a hard proposition to ... to try it.

I would not be without one if it cost me ... Yours truly,

...lars. THOMAS T. LA...

THE OXYGENATOR CO., LOS ANGELES, CAL.

(The above letter is from a party to whom I ... Oxygenator some four years ago. Mr. Langlois is ... of the British-American Loan and Savings Asso... couver, B. C.) I have given him your address. E. L. M.

OXYPATHY succeeds in cases where ... because the OXYGENATOR depends upon ... complete compliance with NATURE'S powerful ... cent law of health—THE FREE OXYGENATION ... BLOOD.

THE OXYGENATOR makes every one ... master of his own health: it never wears out, ... any recharging, and frequently saves its cost ... siege of sickness.

Call and let us show you our local testi... us refer you to those you can see and speak ... convince you that they have themselves proven ... of what we state in this column from week to ... that what we claim for the OXYGENATOR is ...

The OXYGENATOR is sold upon terms ... one need continue in ill health. Why not ... and let us tell you all about it?

The Oxygenator

718 Wright & Callender Bldg.
Cor. 4th and Hill Sts., Los Angeles.
Phone F4904.

TRUSSES



WE DO NOT GUARANTEE CURES ... that no one can do so honestly. We do ... hold by correct, scientific methods, any ... ducible hernia (and to support properly ... are irreducible,) no matter how many ... with comfort to the patient and without ... injurious pressure.

You who are asked to pay high ... for rupture cures and take your own ... result—investigate both sides of the ... us give you the names and addresses of ... have been "through the mill," and the ... the fakirs who took their money, gave ... but abuse and injury in return. Ask ... guarantee of cure or money back and ... plausible explanation for not giving it.

LADY ATTENDANT.

Pacific Surgical Mfg. Co.

316 West Fifth St., Los Angeles.

DENT'S ...



A Swell Affair.

There are imitations. See that you get Dent's Toothache Gum. At all druggists, 15 cents, or by mail.

Dent's Corn Gum

C. S. DENT & CO., Detroit, Mich.

Tooth... Gum

...not only stops ... toothache ... ly, but cleans ... cavity, removes ... odor, and prevents ... decay. Keeps ... ply and tone ... a dentist bill.

Stomach, Kidney ...

Dr. Frederick J. Cook, Naturopath
506-507 Majestic Theater Bldg.

What You're Looking For

...TO BE HEALTHY,

...Ellington Brook, N.D.,
...Care of the Body Dept.

...teen-page pamphlet, giv- ...a brief the teachings ...Care of the Body. Send ...ts in silver to Harry ...ton Brook, Box 612, ...n 0, Los Angeles, Cal.

RHEUMATISM

...let on treatment and diet. Read ...you will fully understand your case ...yourself quickly. Call at any of ... Drug Co.'s stores or write to

...RICSOL CHEMICAL CO.,
...20 No. Los Angeles St.
Los Angeles Cal.

PUBLIC HEALTH LECTURES ...RY SUNDAY, 8 P. M.

...ing and instructive course of free lectures deal- ...human body and disease, using the searchlight of ...reason, and reason to analyze all manifestations ...—as disease, crime, etc., defining their cause, ...ment eradication, will be given by Dr. Paul ...Agricolas, at 1002 South Main st., Los Angeles.

...which are free, afford every individual ...healthy, the opportunity of acquiring an under- ...laws governing his physical and mental life ...our other lecture hall in Los Angeles.

...ment, new encouragement, new hope and new ...meeting all health and truth-seekers.

...8 p.m.—"Why Do Different Individuals ...Forms of Diseases if There Is Only One ...and verbal questions answered.)

FRANK LAMB WILLSON

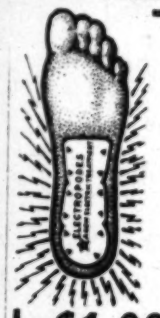
NATUROPATHIC PHYSICIAN
Specialist to Eye and Nerve Disorders.
Suite 422 Exchange Bldg., Cor. 3rd and ...
Office, A9418. Formerly 340 Bradbury

HAIR ABSOLUTELY RESTORED.

...absolutely gray hair restorative on earth. ...natural color. We cure any case ...itation. We stop falling hair and ...head if the roots are not dead. ...the world has ever known. Sent ...paid, on receipt of price, $1.00 per ...CHEMICAL CO., Room 18, 415½ South ...Angeles, Cal.

...Madre Villa Sanitarium

...Resort of the Valley. Moderate ...Nervous, Epileptic, Asthmatic ...Specialties. Sierra Madre ...Station. Pasadena Main 6371. ...SOUTH, Mgr., Lamanda Park, Cal.



Rheumatism?

Electropodes Will Cure You

¶A New Electric Treatment. Applied right at home. Extremely convenient. Commonsense principle. Galvanic insoles—copper and zinc—worn inside shoes. Body becomes battery. Nerves the connecting wires. Entire system is fed a continuous current of life-giving, body-building electricity—all day long.

$1.00

¶ Positive cure for Rheumatism, Neuralgia, Headache, Backache, Insomnia, Lumbago, Liver and Kidney complaints. Price only $1.00. Your money returned if dissatisfied.

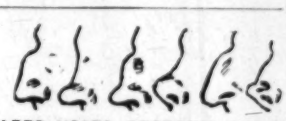
¶ **Electropodes are mailable.** If your druggist cannot supply you, send us $1.00 State whether for man or woman.

Western Electropode Company
237 Los Angeles St., Los Angeles, Cal.

No Cure No Pay

A positive guarantee is signed with each and every sale of Electropodes. Your money will be returned if they fail to cure.

We Cure SKIN DISEASES



WE CORRECT ILL-SHAPED NOSES, RECEDING CHINS, OUTSTANDING EARS, unsightly scars. We fill out HOLLOW CHEEKS, THIN NECKS, SHOULDERS, Busts, Arms and Hands by our marvelous and immediate process, which always gives perfect results as to health and beauty. We remove WRINKLES, pock pits, freckles, moles, scars, indents from accidents and abscesses, FLABBY and BAGGY EYELIDS, SAGGING CHEEKS AND BROWS. Superfluous hair and all other disfigurements. By the removal of such featural defects happiness and health have been restored to thousands who have sought our aid. Scores of testimonials and indorsements on hand from professional and society people. Twenty-five years of experience in this country and Europe. In Los Angeles since 1906. Drs. D. and G. STEELE, LICENSED PHYSICIANS, the Renowned Skin and FEATURE SPECIALISTS. Original New York Institute permanently located 829 South Hope St. Remember the name. We have no branch office. Consultation free. Phone F6191.



DR. LUTHER M. MARSTON'S School of Metaphysics

Teacher and Healer

Students taught the science of health and of mental and Christian healing. We treat and cure all kinds of diseases pertaining to either body or mind. Bad habits, weaknesses and abnormal conditions soon corrected by either present or absent treatments. Special treatments for business success. 2299 West 20th St., between Gramercy Place and Cimarron St. Office hours for practice 9 to 12 m. Phones—Home 72158. West 4289.

A Patch on Your Stomach

Don't patch up a worn-out stomach; it doesn't pay. The patch wears off, and you are worse than before. Use a remedy that will effect a real cure. Investigate the Battle Creek system, standard for 50 years. The original nature cure. Careful attention.

Battle Creek Treatment Parlors
414-15-16 BUMILLER BLDG.
Home Phone—F2404. 430 So. Broadway.

Radium Sulphur Springs

Colegrove, Los Angeles
Take Bath in Liquid Sunshine

It sparkles and foams like champagne. Drink the most radioactive curative mineral water. It keeps you young, purifies blood, revivifies, rejuvenates your whole body. HOT BATHS cure rheumatism, colds, asthma, poor circulation, paralysis, diabetes, stomach, liver, kidney, bladder, blood, Bright's, nervous and female troubles. Makes skin velvety, hair silken. Physician in charge. Send for booklet. Water delivered. Take Melrose ave. cars direct to springs.

Dr. Gossmann's Hygienic Institute

NATURE CURE

1012 SO. GRAND AVE. Home Phone F6088.
to 4 p.m.
The Pioneer Naturopath, Dr. L. Gossman, has successfully cured Chronic Diseases, in the last 18 years in Los Angeles. See him before you give up. Consultation free from 9 a.m.



Rubber Sponge FREE

Prove for yourself the many good points of the Featheredge Rubber Sponge. We will send you one at our expense.

Featheredge Rubber Sponge

Superior to any rubber sponge on the market and infinitely better than the ordinary natural sponge. Soft as silk, no grit, no scratching. Cleanses the skin and acts as a gentle massage. Sanitary, germ-proof, cleans itself, satisfying, cleansing, invigorating. Wears four times as long as the ordinary. All sizes for every purpose of the Toilet and Bath, for men, women and children. Do you know what they will do? Let us show you.

For sale by Dealers everywhere

If 4c in stamps is enclosed for packing and postage we will send you without cost a perfect Featheredge sponge and our interesting booklet. Write today.

The N. Tire Rubber Sponge Company
467 W. Indiana Street, Chicago, Ill.

SUPERFLUOUS HAIR REMOVED



We remove superfluous hair, warts, moles, birthmarks and other blemishes by the latest scientific method. We guarantee to kill every hair we treat. MARY P. PRATT ELECTROLYSIS CO., O. T. Johnson Bldg., N. E. Corner Fourth and Broadway. Home F5709.

Morphine and Opium Habits Cured

Cases where other remedies have failed especially desired. The diseased and wrecked condition of the nervous system caused by the use of morphine is restored to a normal condition, the craving for the drug is removed and eliminated and a cure is brought about without any shock to the nervous system, without sickness or pain, and without interfering with the patient's business or social duties. Call or write to

DR. BAHRENBURG
455 S. Broadway, Room 10

GERMAN NATUROPATHIC INSTITUTE

324 W. 11th St., near Grand Ave. Tel. Broadway 3898.

Practicing Nature Cure and Obstetric, 35 years, curing acute, stubborn, chronic and so-called incurable diseases. Easy childbirth. Private home before and during confinement. Investigate our new Establishment. Examination free.

DR. CARL PETERS.
MRS. DR. H. PETERS, Specialist for Women and Children.

Toric Kryptok Lenses

The greatest invention of the age, giving perfect vision for all distances. No confusion of sight by lines or cement of the old style. They cost a little more than the ordinary glasses, but their elegance and comfort to the eyes far exceed the price. If you desire a guarantee for a perfect fit, by the latest method, call on

DR. A. POLASKY, Oculist and Optician.
Phone—Main 6011. 539½ South Broadway.

SICK ROOM SUPPLIES

HARLAN-DOUGLAS CO.
328 South Hill Street

DR. L. L. DENNY, Health Scientist,
Suite 908-9-10 Broadway Central Bldg., Los Angeles.

A scientific and successful method for removing the cause of chronic disease. Physical conditions are accurately ascertained without asking questions or considering symptoms.

Office Hours—11 to 3. For appointment, F3435.

$1.50 Why suffer with headache or ill-fitting glasses? We fit the best high-grade reading (stock) lenses in 10-year gold filled frames complete for $1.50. We also fit highest grade astigmatic (ground to order) lenses at specially low prices. Consultation free.

FLEMING 531 S. Broadway

WHAT WOULD YOU GIVE FOR PERFECT HEALTH?



Use an Arnold Massage Vibrator for five minutes a day. You will get well and keep well, without drugs by the natural way "Massage." The Arnold Massage Vibrator pleasantly stimulates the circulation of the blood, relieving aches and pains by eliminating through the natural channels all poisonous matter.

Demonstration at all Physician and Barber supply Houses, or General Agent A. M. Smith, 329 Exchange Bldg., Third and Hill Sts., Los Angeles. Phone F2629.

Care of the Body.

(CONTINUED FROM PAGE 221.)

cool water, and bathe the face every few minutes when there is considerable fever. If the throat is sore, give treatment for sore throat as already described. Also lemon juice and water to drink. Give the patient abundance of fresh air, but do not expose him to draughts. The diet should be as simple as possible, and very light. It should be mainly confined to fresh fruits in season.

See that the bowels are kept open, if necessary by means of enemas. It is most important that the patient should be kept warm, therefore, in the early stages of the disease it is better to stay in bed. A chill, throwing the poison back into the blood, may result in deafness, or other troubles.

* * *

Dr. W. L. Woodruff.

DR. WILLIAM LAWRENCE WOODRUFF died at Long Beach, where he had resided for five years, on February 4, as the result of a fall two weeks previously, causing rupture of a blood vessel. Deceased was an advocate and exponent of the law of vibration, as the primal law of the universe, and an important means of treating disease. His book "Therapeutics of Vibration" was reviewed here two years ago. He had received attention in the local press, owing to his ideas in regard to the raising of high-grade children, by letting them live next to nature—wearing light clothing, taking air and sun baths, etc. He carried this theory out with his infant daughter and an adopted son, both of whom are sturdy and well developed.

* * *

Salt.

OF all the teachings of the Care of the Body, the one which the average reader finds it the most difficult to believe in, or carry out is abstention from the mineral, chloride of sodium (table salt.) Yet, on the other hand, there is no one health rule that has produced such notably favorable results as this when it has been tried.

The idea that chloride of sodium in the inorganic form is a necessity for health is a superstition. Chlorine and sodium are only two of the dozen minerals found in the human body, also in natural foods that have not been spoiled by overcooking, or emasculated as in the bolting of flour. If we should take chloride of sodium, why should we then not also take in the inorganic form, potassium, and calcium, and magnesium, and iron, and phosphorus, and sulphur, and silicon, all of which are found in the body? Following is an extract from a letter from Seattle to the Pittsburgh Dispatch:

"When the government school teachers first went into the Arctic, they were told to teach the natives how to cure their meat. Liberal supplies of salt were taken in and the good work was begun. But the strange Eskimos refused to eat the salted meat and promptly spewed it out of their mouths. Then the government pedagogues made a discovery. They found that all that was printed in the little old text-books that they had passed examinations on was not just exactly so. These books had told them of the wonderful yearning for salt that they said was a common attribute of mankind. But here in the gray Arctic world was a race of men who positively hated salt and had never used it in any way. For they had found a way of curing their meat that was far superior to the white man's salting process. They simply froze it."

* * *

The Young Doctor's Mistake.

FOLLOWING is an extract from a paper on "The Mistakes of Doctors," read before the Christian County Medical Society in January, 1909, by B. A. Caudle of Hopkinsville, Ky., and republished in the May number of the Kentucky Medical Journal, and in the August Medical World:

"A few years ago, a young doctor friend of mine called me up and wanted to know if I wanted to assist him and another old physician in an operation. This young physician told me that a certain doctor had called him up to consult with him about a lady patient of his, who had an enlarged prostate gland. He supposed that it had been one of the most stubborn cases he had ever treated; that he had given her everything he had ever heard of; he knew he had given his patient a barrel of sammeth, and he had been told that sammeth was almost a specific for enlargement of the prostate gland and the symptoms that accompanied this enlargement, but in this case it had done no good.

"So he had advised the lady to have a portion of the gland removed, which she readily consented to, if the doctor, in his wisdom, thought the operation was the only thing that would relieve her.

"The young physician modestly told the doctor who had called him up to consult him about this unusual case, that no anatomy that he had ever seen spoke of a woman having a prostate gland. The doctor took the hint and I suppose, for the first time since he left school, consulted his anatomy.

"The doctor told his patient some risk attended the operation, and advised that they postpone it a while."

* * *

Stealing Time.

FOLLOWING editorial recently appeared in the Ladies' Home Journal:

"It is an interesting idea that is proposed: to change the clock from May 1 to October 1 of each year so that time will be advanced one hour. In other words, on May 1 we would all move the hands of our clocks at 5 o'clock in the morning, say, to 6 o'clock and go about our day's work. We would stop work at the usual hour, say, at 6 o'clock in the afternoon. But instead of getting dark at 7 or 8 o'clock, it would not become

(CONTINUED ON PAGE 223.)

Dr. Adolph (NatureAID) Petter's

Nature A

is Dr. Adolph Petter's all embracing, [illegible] ture Cure) system of drugless and [illegible] CURING. Each and every male and [illegible] ill-feeling dis-ease and malformation is [illegible] is heir, including all fallen organs or parts [illegible] deformities, spinal curvature, fallen [illegible] fallen stomach, enlarged abdomen, [illegible] etc., and there is none better because [illegible] tem simply exemplifies the CHRIST TA[illegible] of harmonizing all our living methods, [illegible] acts of life with God-Nature's all-[illegible] wiser than man-made, natural law of [illegible] sation, the principles of which are [illegible] ous Health, honorable success and [illegible] conditions are right, and inharmoniously [illegible] dis-honorable failure and miserable [illegible] tions are wrong.

Hence weakness, sickness, pain, [illegible] a most merciful safety valve indicating [illegible] conscience mind that we must get busy [illegible] monize our living methods, thoughts, [illegible] with the organizing healthy lifegiving [illegible] law again before our still remaining [illegible] burn too low to be again rekindled, [illegible] servient to the dis-organizing principle [illegible] which kills much too early in life.

Hence, there is no reasoning human [illegible] act that can get above, below or around [illegible] sense principles of the NatureAID Healing [illegible]

RUPTURE CU[illegible]

To Stay C[illegible]

And I

actually make TRUSSES, [illegible] STOCKINGS, DEFORMITY A[illegible] SUSPENSORIES FOR MEN, A[illegible] SUPPORTING AND REDUCI[illegible] AFTER OPERATION BELTS, [illegible] porting utilities for every humas ill.

Money refunded if unsatisfact[illegible]

I direct successful cures in my [illegible] or by mail; briefly, I practice what [illegible] consultation free and cheerfully solicited. [illegible] tureAID Way. Call, telephone or write [illegible] copy of my NatureAID Health Magazine, [illegible]

Address, NatureAID HEALTH UTILI[illegible]
217 Mercantile Place, Los Angeles, Cal.

CHINESE DOC[illegible]

Treatments Fr[illegible]



To one man or woman in each locality of [illegible] a proof treatment of Dr. Hee A. Wan's [illegible] Roots, Barks and Herbs. This proof [illegible] offered without one cent of cost, has been [illegible] over four thousand years and has cured [illegible] women than any known treatment now [illegible] prove what this wonderful treatment is [illegible] offering a free treatment so that the [illegible] the doubters be convinced. A cured [illegible] best advertisement.

No matter how many other treatments [illegible] no matter how many other doctors have [illegible] stands ready to prove to you at his expense [illegible] edies will do the work. Sit down now and [illegible] A. Wan, 310 Pacific Bldg., San Francisco, [illegible] in your own words just how you feel and [illegible] suffer most. He will then prepare, [illegible] a treatment which will convince you [illegible] the incurable state but can and will be cured [illegible] ment will be sent to you in a plain wrapper [illegible] age paid.

Don't put this matter off until [illegible] there isn't paper or pencil handy. Let us hear [illegible] immediately. This is your opportunity to [illegible] waste it.

Naturopathic Institute and [illegible] of California
(INCORPORATED)

[illegible] South Hope Street, Between [illegible] Normal School, LOS ANGELES

The Institute and Sanatorium is centrally [illegible] of Central Park, on the quietest portion of [illegible] tween Sixth Street and the State Normal School [illegible] by the Washington Street, Crown Hill and [illegible] Several other cars pass within a block. [illegible] open porches and a nice secluded garden.

The rooms for patients are bright and [illegible] Treatment rooms are sanitary, modern, and [illegible] with the best and latest Naturopathic Therapeutic [illegible] TRIC LIGHT, HOT AIR, VAPOR, ELECTRIC [illegible] NEEDLE AND SHOWER BATHS.

We give Massage, Swedish Movements, [illegible] (vertebrae adjustment.) Orthopedic Braces [illegible] Treatments.

DR. CARL SCHULTZ, President. [illegible]
Secretary and Treasurer. Phone [illegible]

HEARI[illegible]
OPTICIA[illegible]

DR. H. O. MILLER
DR. G. C. L[illegible]
Practice Restricted to the Diseases of [illegible]
HOURS—10 to 12, 2 to 5, 7 to 8.
423½ South Spring Street, Between [illegible] Angeles

February 13, 1910.]

onstipation While Sleep[illegible]



[illegible]. The true reason for constipation [illegible] t the strength to do their work. [illegible] es become weak and inactive th[illegible] y and vitality. All you need to re[illegible] e and restore the weakened part[illegible] y condition is Electricity combine[illegible] ELECTRO-THERMO DILATORS in[illegible] nt of electric life into the body fo[illegible] sleep. The force is taken up by [illegible] s of the stomach and bowels, stre[illegible] es and organs, so that they will [illegible] ture intended. Our appliances are [illegible] ve guarantee and cure Constipation[illegible] ds, Rheumatism, and Nervous Deb[illegible] e arising from poor circulation, fou[illegible] ttery constitute a complete set. The [illegible] ucted of the best known materials f[illegible] nducting galvanic action and prod[illegible] t of electricity for months. Call at [illegible] e these appliances, consultation [illegible] If you cannot call, write for fr[illegible]

Electro-Surgical Appliance[illegible]
[illegible] 407-408 I. W. Hellman Bldg., 411 [illegible] Angeles Cal.

re You Dea[illegible]

[illegible] partially deaf people may now make a m[illegible] Electrophone at home. This personal practic[illegible] that the device satisfies, with ease, every [illegible] hearing device. Write to or call (if you ca[illegible] office for particulars of this personal test p[illegible] of the completely satisfactory hearing [illegible] Inexpensive for every one.

TESTIMONIALS

ALTADENA, CAL., Marc[illegible]
H. Gustin, Manager,
THE STOLZ ELECTROPHONE CO.,
Los Angeles, Cal.
Gentlemen: I am more pleased with my Stolz [illegible] any instrument I have ever tried to assi[illegible] I have tried them all during the past twent[illegible] hear music very well. At a dinner lately [illegible] on the table and heard every word the [illegible] effort.

Yours very truly,
REV. G. W. G[illegible]

ELECTROPHONE CO., Room 419 [illegible] Bldg., Cor. 4th and Hill Sts. HER[illegible] Mgr.

CANCER

There is a time in all cases of Cancer when the disease can be removed, and the patient permanently cured. There will also come a time in all untreated cases when the disease has advanced beyond hope of cure by any known treatment. DEATH, slow, painful and certain will surely follow. Delay in having Cancer treated is virtually suicide. ACT AT ONCE. Write to-day.

Statistics show that one man in eleven, and one woman in eight over 35 will die of Cancer. Thousands have Cancer and delay until too late.

THE GERMAN REMEDY CO.
Rooms 224 and 225 San Fernando Building
4th and Main Sts., Los Angeles, Cal.

New Cure-BOOK FREE

Wrinkles-Ou[illegible]



FREE SAMPLE sent plain [illegible] Send stamp. Try it and PROV[illegible] merits.

Wrinkles can be easily prev[illegible] and REMOVED by Prof. March[illegible] WRINKLE CREME. Leaves the [illegible] white, clear, soft yet firm and su[illegible] NO MASSAGING NECESSARY. [illegible] greasy nor drying. Will not [illegible] hair. No other Cream like it. [illegible] class by itself. A really great S[illegible] Wrinkle. tific Discovery. Write today.

EACH SANITARIUM CO., Sole Agents.
[illegible] 20th St., San Francisco, Cal.

VARICOSE VEINS

Knotted Veins in the LE[illegible]

[illegible] covered and developed a new and harmless treat[illegible] safe and lasting cure with medicines which [illegible] new and original way. No operation. No cu[illegible] scientific. I cure 92 per cent. of all cases. [illegible] Average 2 months. No loss of time. I treat [illegible] Prominent Los Angeles citizens cured and [illegible] Best of all, they will be glad to talk with [illegible] Write or please keep this notice and send to [illegible]

G. H. EDICK, M. D., C. M.
[illegible] Box 1286, Dept. 2A, Los Angeles, Cal.

[illegible]e Creek Treatments

[illegible] file and constipation. The original na[illegible] Call and investigate.

[illegible] Bumiller Bldg., 430 So. Broadway. F2404.

Office Hours, 8 to 12, 1 to 8.
[illegible] 311 Valencia St. Phone Home 53012.

DR. P. OLSON'S
SWEDISH INSTITUTE.
Established in This City 1897.
[illegible] Physician. Medical Gymnastics, Hydro[illegible] Massage, Dietetics. 945 West Seven[illegible] Angeles, Cal. Phone Home 53459.

A baby slept—
The mother kept
Love watch, in pondering lost;
For at her side,

Rooms 204-206 Parmelee-Dohrmann Bldg., Second Floor.

Dr. Adolph (NatureAID) Petter's Philosophy

DR. ADOLPH J. PETTER'S

Nature AID

is Dr. Adolph Petter's all embracing, highly important (Nature Cure) system of drugless and surgical-less healing. CURING. Each and every male and female who is ill-feeling dis-ease and malformation to which human is heir, including all fallen organs or parts such as deformities, spinal curvature, fallen womb, fallen stomach, enlarged abdomen, stooped shoulders, etc., and there is none better because the Nature-tem simply exemplifies the CHRIST TAUGHT principle of harmonizing all our living methods, thoughts, acts of life with God-Nature's all-governing and wiser than man-made, natural law of equipoise, the principles of which are highly organ-ous Health, honorable success and long, happy conditions are right, and inharmoniously wrong dis-honorable failure and miserable short life conditions are wrong.

Hence weakness, sickness, pain, ill-feeling a most merciful safety valve indicating to our conscience mind that we must get busy quick monize our living methods, thoughts, words and with the organizing healthy lifegiving principle law again before our still remaining Vitality burn too low to be again rekindled, else we servient to the dis-organizing principle of this which kills much too early in life.

Hence, there is no reasoning human thought, act that can get above, below or around the sense principles of the NatureAID Healing System.

RUPTURE CURE

To Stay Cured

And I

actually make TRUSSES, ELASTIC STOCKINGS, DEFORMITY APPLIANCES, SUSPENSORIES FOR MEN, ABDOMINAL SUPPORTING AND REDUCING BELTS, AFTER OPERATION BELTS, in fact supporting utilities for every human ill.

Money refunded if unsatisfactory.

I direct successful cures in my Institute, in person or by mail; briefly, I practice what Mr. Bryan preaches. consultation free and cheerfully solicited. Learn of NatureAID Way. Call, telephone or write for a free copy of my NatureAID Health Magazine. It tells

Address NatureAID HEALTH UTILITIES CO.
217 Mercantile Place, Los Angeles, Cal. Home Phone

CHINESE DOCTOR

Treatments Free

Wonderful Chinese Remedies From the East Given Away Free to the Sick.



To one man or woman in each locality will be given a proof treatment of Dr. Hee A. Wan's wonderful Roots, Barks and Herbs. This proof treatment is offered without one cent of cost, has been used for over four thousand years and has cured more men and women than any known treatment now in existence. To prove what this wonderful treatment will do, I am offering a free treatment so that the skeptical may be the doubters be convinced. A cured patient is the best advertisement.

No matter how many other treatments you have tried, no matter how many other doctors have failed, no matter how many stands ready to prove to you at his expense that his remedies will do the work. Sit down now and write Dr. A. Wan, 316 Pacific Bldg., San Francisco, Cal., in your own words just how you feel and where you suffer most. He will then prepare, especially for you, a treatment which will convince you that even the incurable state but can and will be cured. The treatment will be sent to you in a plain wrapper, postage paid.

Don't put this matter off until tomorrow. Even if there isn't paper or pencil handy. Look one up immediately. This is your opportunity to get well. Don't waste it.

Naturopathic Institute and Sanitarium of California

(INCORPORATED)

834-858-860 South Hope Street, Between Sixth and Normal School, LOS ANGELES, CAL.

The Institute and Sanatorium is centrally located, on the quietest section of Central Park, on the quietest section of South Hope Street, between Sixth Street and the State Normal School, one block by the Washington Street, Crown Hill and Broadway cars. Several other cars pass within a block. The Institute is open (porches and a nice secluded garden.

The rooms for patients are bright and sunny, and

Treatment rooms are sanitary, modern, equipped with the best and latest Naturopathic Therapeutic Appliances, ELECTRIC LIGHT, HOT AIR, VAPOR, ELECTRICITY, NEEDLE AND SHOWER BATHS.

We give Massage, Swedish Movements, Osteopathy, Chiropractic (vertebrae adjustment.) Orthopedic Surgery, and all Hydropathic Treatments.

DR. CARL SCHULTZ, President; DR. ELLEN Secretary and Treasurer. Phone Main

HEARD 22 YEARS OPTICIAN

DR. H. O. MILLER
DR. G. C. LAM

Practice Restricted to the Diseases of the

HOURS—10 to 12, 2 to 5, 7 to 8. Sundays

429½ South Spring Street, Jefferson Angeles.

Constipation Cured While Sleeping



There is probably no ailment so common as chronic constipation, yet doctors have never succeeded in finding a drug that would

The true reason for constipation is the bowels the strength to do their work. The intestinal become weak and inactive through loss of and vitality. All you need to remove the con- and restore the weakened parts to a strong condition is Electricity combined with Dilata- ELECTRO-THERMO DILATORS infuse a glowing of electric life into the body for hours while The force is taken up by the absorbing of the stomach and bowels, strengthening the and organs, so that they will do their work intended. Our appliances are sold under a guarantee and cure Constipation, Piles, Hem- Rheumatism, and Nervous Debility or any arising from poor circulation, four dilators and battery constitute a complete set. The batteries are of the best known materials for generating galvanic action and produce a mild of electricity for months. Call at our office and these appliances, consultation strictly confi- If you cannot call, write for free illustrated

Electro-Surgical Appliance Co.

407-408 I. W. Hellman Bldg., 411 South Main Los Angeles Cal.

Are You Deaf?

Deaf people may now make a month's trial of Deafness at home. This personal practical test serves the device satisfies, with ease, every requirement of hearing device. Write to or call (if you can) at our Los for particulars of this personal test plan, the final one completely satisfactory hearing aid is made responsive for every one.

TESTIMONIALS

ALTADENA, CAL., March 6, 1909.

E. Gates, Manager,
THE STOLZ ELECTROPHONE CO.,
Los Angeles, Cal.

Sir: I am more pleased with my Stolz Electrophone any instrument I have ever tried to assist the hear- I have tried them all during the past twenty-five years. hear music very well. At a dinner lately I put the of the table and heard every word the hostess said other.

Yours very truly,
REV. G. W. G. SMITH.

THE ELECTROPHONE CO., Room 419 Wright & Callender Bldg., Cor. 4th and Hill Sts. HERBERT H. Mgr.

CANCER

There is a time in all cases of Cancer when the disease can be removed, and the patient permanently cured. There will also come a time in all untreated cases when the disease has advanced beyond hope of cure by any known treatment. PAINFUL death, painful and certain will surely follow. Delay in having Cancer treated is virtually suicide. ACT AT ONCE. Write to-day. Statistics show that one man in eleven, and one woman in eight over 35 will die of Cancer. Thousands have Cancer and delay until too late.

THE GERMAN REMEDY CO.
Rooms 224 and 225 San Fernando Building
4th and Main Sts., Los Angeles, Cal.

Our Cure-BOOK FREE

Wrinkles-Out



FREE SAMPLE sent plain sealed. Send stamp. Try it and PROVE its merits.

Wrinkles can be easily prevented and REMOVED by Prof. Marchand's WRINKLE CREME. Leaves the skin white, clear, soft yet firm and smooth. NO MASSAGING NECESSARY. Not greasy nor drying. Will not grow hair. No other Cream like it. In a class by itself. A really great Scientific Discovery. Write today.

MARCHAND SANITARIUM CO., Sole Agents.
1003 29th St., San Francisco, Cal.

VARICOSE VEINS

Knotted Veins in the LEG

developed a new and harmless treatment and lasting cure with medicines which I use new and original way. No operation. No cutting wounds. I cure 92 per cent. of all cases, man average 2 months. No loss of time. I treat no Prominent Los Angeles citizens cured and abun- Best of all, they will be glad to talk with you or phone. Keep this notice and send to some

G. H. EDICK, M. D., C. M.
Inst. Box 1206, Dept. 2A, Los Angeles, Cal.

Battle Creek Treatments

constipation. The original na- Call and investigate.

Mutual Life Bldg., 430 So. Broadway.
F2104.

Office Hours, 8 to 12, 1 to 8.
1131 S. Vermont St. Phone Home 53012.

DR. P. OLSON'S
SWEDISH INSTITUTE.
Established in This City 1897.
Registered Physician. Medical Gymnastics, Hydrotherapy, Massage, Dietetics. 945 West Seventh Street, Los Angeles, Cal. Phone Home 53459.

Care of the Body.

(CONTINUED FROM PAGE 222.)

dark until 9 o'clock. We would have, in other words, an additional hour of daylight and yet we would have the same hours for business and sleep as now. But where we would gain is in an earlier hour in the cool of the morning for work and an additional hour of daylight in the evening. The only point at which there would be a loss is during the night of the last day of April, when we would lose an hour's sleep. One can easily figure out what this would mean to the business man coming home, especially if he lives in the suburbs. It would make outdoor exercise possible, too, after the evening meal. It would certainly be an untold benefit to school children in May, June and September. The idea, at its first glance, seems foolish and impossible, but one cannot study it long before the tremendous advantages gained by the change become apparent. Of course, it is like cheating at solitaire: you cheat only yourself. But inasmuch as we must live by the clock, as we judge every action by it, it is certainly a pertinent question that asks: Why not change the clock, particularly as we do not actually change Time?

"It looks as if both the British and Canadian Parliaments would pass the bills for one more hour of daylight, and it is an interesting question: Why shouldn't we do likewise in America?"

That was surely a clever man who first thought of this plan to cheat Old Father Time.

* * *

Rather Vague.

"THE PHILOSOPHY OF OUR EXISTENCE, OR LIFE, HEALTH AND HAPPINESS ONLY THROUGH OUR OWN BLOOD," is the title of a booklet of ninety pages by Bernard Plummer of Los Angeles. (Published by the author, No. 2170 New Orleans street, Los Angeles.)

The book is deeply impregnated with religious ideas and quotations from the Bible. The author fails to indicate what course he believes a person should pursue in order to secure pure blood, except that in a general way he recommends right living, which, of course, is very good, but somewhat vague.

In his preface he says: "This book is the first of a series which I intend to publish on the Origin and Destiny and Fall and Redemption of Mankind, and in them we shall find a practical solution of the problems of life."

The author will have to be somewhat more specific if he expects to furnish that "practical solution."

* * *

A Hygienic Device.

MANY devices have been introduced to safeguard, from a health point of view, the use of the telephone. Most of these are antiseptic devices for covering the mouthpiece. Without being a crank on "bugs," it is certainly not a nice idea to use a public telephone into which hundreds of people, many of them with rotten lungs, stick their lips all through the day.

One of the latest of these devices is a glass mouthpiece. This inexpensive innovation possesses advantages over the ordinary rubber. Rubber is porous while glass is not. Glass is more easily cleaned, and it admits light, which we know is a great destroyer of germ life.

* * *

At the Table.

FOOD is not the only thing to be thought of in connection with eating. You should also consider appearances and conditions of mind. A snowy table cloth, bright tableware, and a few well-arranged flowers in the center of the table go far toward promoting good digestion. Also cheerful conversation. Some writers recommend that one should eat alone and in silence. The editor of the Care of the Body does not at all agree with this. Carnivorous animals steal into a corner and devour their carrion food in silence, but the herbivora, the gramnivora, and the frugivora—to which latter class man properly belongs—eat in company, chatting together each in their own language. Never eat when you are angry or worried or over-fatigued. In such cases your food, however wholesome it otherwise may be, becomes a poison.

Another point to be observed is table manners. The meal of a sensitive person is often spoiled by sitting at the same table with one who shoves his knife into his mouth, or makes unpleasant noises while swallowing his food.

These to some people may seem little things, but it is the little things of life that count, and eating is a function that in the case of most people occurs twice a day every day in the year—sometimes three times a day.

* * *

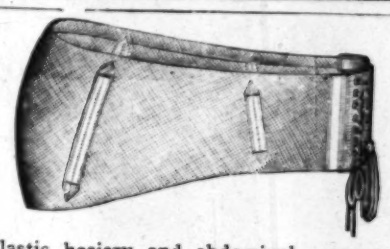
Nature Study in Schools.

THE Department of Public Instruction of Minnesota has issued a thirty-page bulletin on "A course in nature study for elementary grades of public schools." This course emphasizes at the outset the view that a nature-study course should not be planned as an introduction to elementary science, or even as a basis for future high-school science and agriculture; "into one or the other it should gradually blend; but that is not its object." The work as planned in this course is carefully classified as to the plants and animals to be studied each term, to avoid uninteresting repetition and the frequently just criticism that nature-study work is "scattering and disconnected."

Mistaken Identity.

Howard: Bridget, did my wife come in a few minutes ago?

Bridget: No, sir. That's the parrot you hear a-hollerin'."—(Harper's Bazar.



Elastic hosiery and abdominal supporters knit to order. Fresh stock, first-class work, perfect fit and satisfaction guaranteed.

We also carry a large line of trusses and have had several years' experience in fitting and adjusting them.

Many of our customers are sent us by physicians. Ask your family physician about us. Our prices are always reasonable. Lady Attendant.

We also carry a line of crutches, batteries and invalid chairs, and invalid and hospital supplies generally.

KENISTON & ROOT
432 SOUTH HILL ST.

The Student's Eyes

Every now and then we hear of some brilliant young fellow blighted in his career because his eyes gave out. Parents should see to it that before permitting their children to take up any prolonged course of study the eyes are in condition to stand the strain, and the surest way to determine this is to have them examined by a competent optician, so that if glasses are needed, they are worn before it is too late.

J. P. DELANY, Optician.
Established 15 Years.
309 SOUTH SPRING STREET
Headquarters for Artificial Eyes.

Copy of Guarantee given with every pair of Glasses.

Los Angeles, Cal.....
WE GUARANTEE the lenses sold herewith in .....frames an accurate fit for M..... and warranted good for two years.
J. P. DELANY.
Unless scratched or broken, the above lenses can be exchanged free of charge within specified time.

"La Parisienne" French Electric Belt



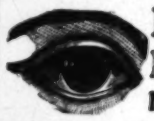
THE BEST AND THE STRONGEST BELT ON THE MARKET. La Parisienne is made of a good quality of leather and is constructed with six large dry cells, from the famous Ever-Ready Co., with a Patent Regulator and the best Electric Suspensory. La Parisienne beats every BELT ON THE MARKET. You can pay $10 or $20 for a belt. You can buy nothing stronger than this Belt. CALL AND SEE FOR YOURSELF.

Nothing can break in this belt. Don't Wait Any Longer. If you have Rheumatism, Sciatica, Lumbago, Stomach Failing, Overwork, Constipation, Indigestion, Liver Complaint, Kidney Trouble, Neuralgia, Bad Circulation of the Blood and Unstrung in Nerves, LA PARISIENNE will cure you.

ONLY ONE KIND OF BELT—ONLY ONE PRICE

ONLY $5.00

On sale at all first-class Drug Stores, and at our office LA PARISIENNE FRENCH ELECTRIC BELT CO., Bryson Bldg., 145 S. Spring St. Room 612.



Eye Troubles Cured
Headaches Relieved
NERVOUSNESS STOPPED

If you are subject to headaches, nervousness or any irregularities of vision, or have any eye troubles, my treatment will relieve it.

Rev. Mr. Lord says: "You did my eyes more good than any one else I ever went to."

Special Lenses As Low As $2.00—EXAMINATION FREE.

Dr. McCleery Optician and Specialist, 453 S. Broadway, Suite 22-24. Over Owl Drug Store.

Office Hours—9 to 5:30; Sunday, 9 to 12.

DROPSY We can positively cure your case, no matter how many doctors have failed. Also gallstones removed in twelve hours. No knife.

F. E. CHAMBERLAIN,
New Zealand Herb Dr., 114 E. 4th St., L. A.

Nervous and Chronic Diseases

Special attention to diseases of the Kidneys, Bladder, Prostate and Skin.

DR. THURSTON
(London and Edinburgh.)
Formerly of Hot Springs, Ark.
Consultation free. 230½ S. Spring St.

DR. O. PRATT, NATUROPATHIC
DR. OLGA KRATT, Consulting Physician.
1101 WEST NINTH STREET.

Sunny rooms; treatment rooms are sanitary, with the latest Naturopathic agencies—Electric Light, Vapor, Hot Air, Electricity, Sun, Herbal, Needle and Shower Baths; Massage, Swedish Movements, Osteopathy, Chiropractic, Orthopedic Surgery and all Hydropathic Treatments. Home Phone 52790.

ALL DISEASE

is caused by wrong food, or by right foods wrongly combined, which cause indigestion, constipation or poor circulation. For particulars, call on

HELEN SCOTT CARSWELL,
417 Exchange Building, 321 W. Third St., Graduate of Eugene Christian's School of Applied Food Chemistry
Free copy of "How Foods Cure."

BISHOP'S Princess Sodas

It would fairly make you hungry just to get a whiff from our ovens when we are baking PRINCESS SODA CRACKERS. And almost as soon as they are taken from the ovens they go into their packages, and in six minutes time we have them ready to send to your grocer.

This gives you Princess Sodas fresh as you like them.

10c and 25c packages.

BISHOP & COMPANY
OF CALIFORNIA



A Southern California Product

You most naturally want the crackers that are baked here at home, so look at the package to see that it says *Bishop*.

The VALENTINE WORTH WHILE



HEWITT ADV. CO.

If You Are D

WHY REMAIN SO LONGER?

Think of being able to have sound magnified
This is accomplished by the Baker Microphone; it
to the Ears, as opera glasses are to the Eyes. You
any strength required.

There is nothing better to aid your deafness.
it restores lost hearing. The Baker Microphone
to the ears. It is one of the scientific marvels of
spicuous and unannoying.

These are proven facts; you can convince yourself
at our store and test free, this valuable instrument.
allow you to purchase one unless you can hear with
If you are out of town write for valuable booklet and
try the Baker Microphone out of town.

MARSHUTZ OPTICAL CO.
555 South Broadway

IF YOU HAVE Defect Eye



and value them, consult us. No case of defective
glasses are required, is too complicated for us.
justment of frames is quite as important as the
lenses, and—

the scientific fitting and grinding of glasses is our
glasses which you need are ground to order on our
never undertake to fit an eye if we find it requires
tion, and we frankly will advise you so. You are
and may give us your fullest confidence. Full
anteed. Established here twenty-four years.

MARSHUTZ OPTICAL CO., 555



...s ...odas

...get a whiff from ... SODA CRACK- ...taken from the ... in six minutes



A Southern California Product

...lly want the crackers that ... home, so look at the pack- ...says *Bishop.*

...ou Are Dea...

...VHY REMAIN ...O LONGER?

...g able to have sound magnified 400 per ...ed by the Baker Microphone; it is a... ...ra glasses are to the Eyes. You can use ...red.

...ng better to aid your deafness. In more ...aring. The Baker Microphone clarifies ... ...one of the scientific marvels of the age, ...noying.

...ven facts; you can convince yourself by a... ...st free, this valuable instrument. We will ...hase one unless you can hear with it per... ...wn write for valuable booklet and terms ... ...rophone out of town.

...TZ OPTICAL CO. General Agents for the Pacific Coast

...adway Los Ang...

Defectiv... Eyes

...onsult us. No case of defective vision ...d, is too complicated for us. The ... ...s is quite as important as the perfect ...

...g and grinding of glasses is our specialty ...need are ground to order on our premises ... fit an eye if we find it requires motion ...y will advise you so. You are perfectly safe ...our fullest confidence. Full satisfaction ...d here twenty-four years.

...PTICAL CO., 555 South ...

...eles-Dohrmann ... Floor. ...adway

...TAS

...me Drink- ...ter.

...n it is a question ...u want PURE ... mineral waters, ...with their many ... just water—pure ...n't at all difficult ... in Los Angeles. ... of Puritas. ...er is absolutely ...imple, sparkling ...t when you are ...

...most careful sys- ...ous practical ex- ... distill it twice. ...re ozone. We ...emijohns in such ...reaches you with ... intact. ... a Puritas user ...ds in Los An- ...n of the pure ...ft your health, ...ugh sanitas- ...phone us—Home ...1. Prompt de- ... & Cold Storage

Kodak Finishing

Not ordinary ... dry methods. We ... ing. Each ... ceives exactly the ... requires. ... better results. ... your work. We ... ways on ...

We have a ... of Kodaks and ... sary for ... about enlargements.

Howland... 510 S...

Tri-Color Sheet. FEBRUARY 13, 1910.

Los Angeles Sunday Times

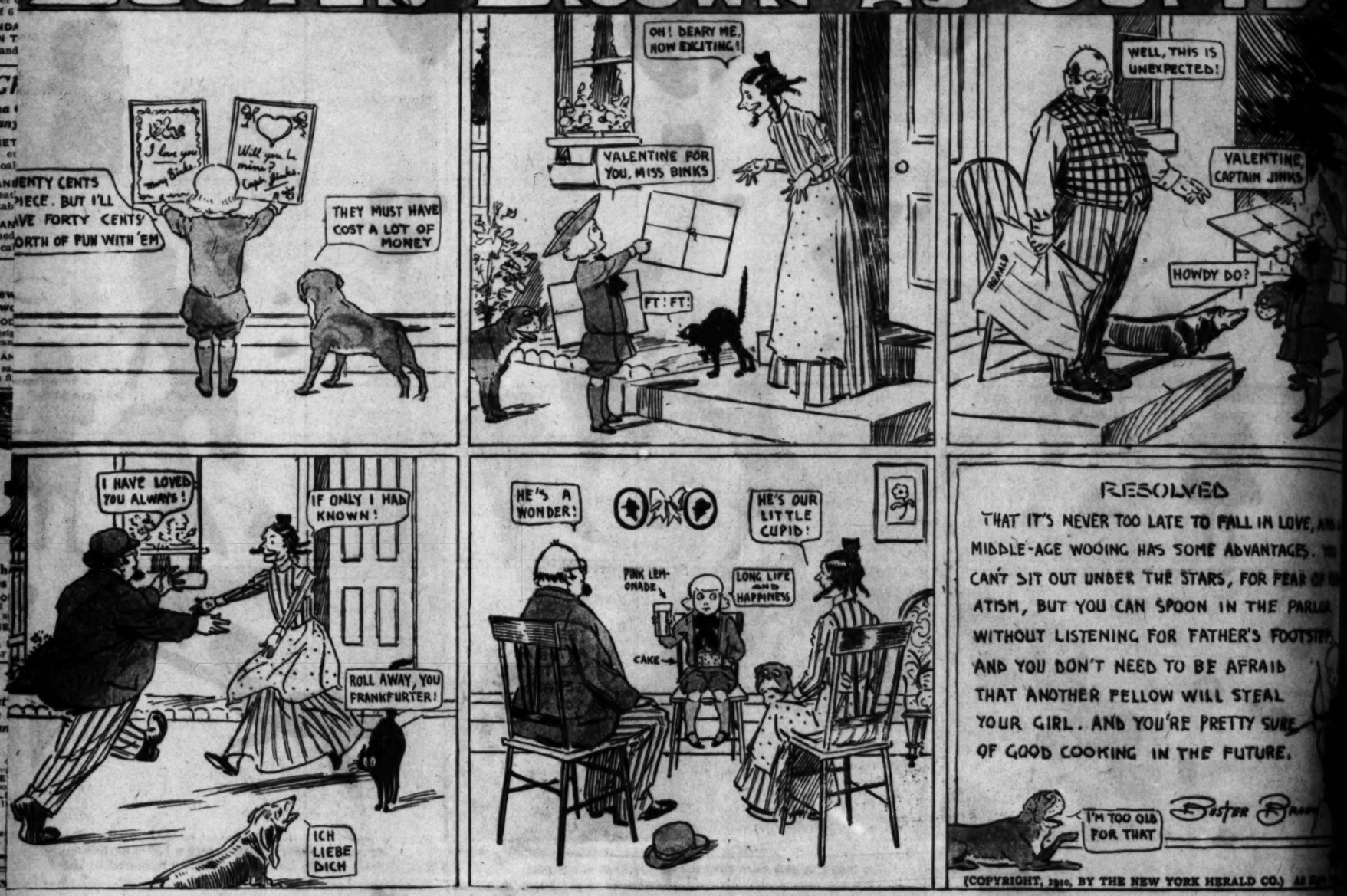
Part VII—8 Pa...
Illustrated Family Section

UNCLE MUN

(COPYRIGHT, 1910, BY THE NEW YORK HERALD CO.) All Rights Reserved.

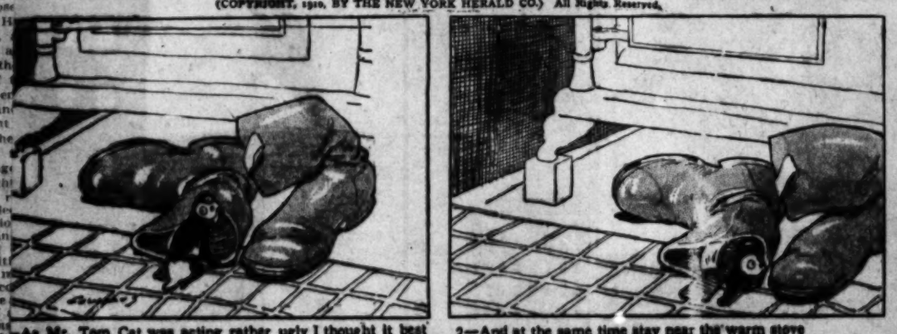


BUSTER BROWN AS CUPID



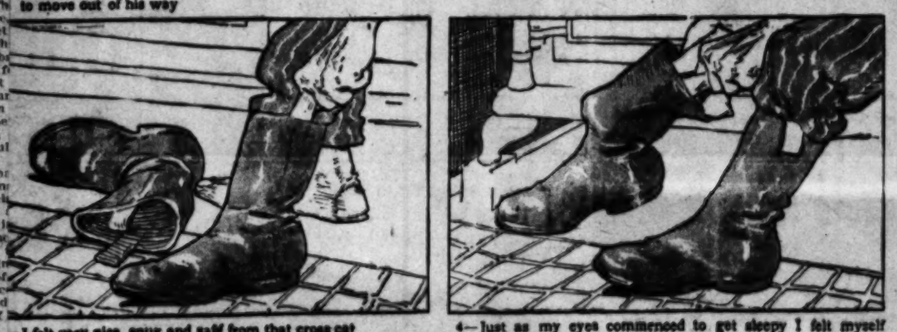
(COPYRIGHT, 1910, BY THE NEW YORK HERALD CO.) All Rights Reserved.

WAGGLES IN WONDERLAND



1—As Mr. Tom Cat was acting rather ugly I thought it best to move out of his way

2—And at the same time stay near the warm stove



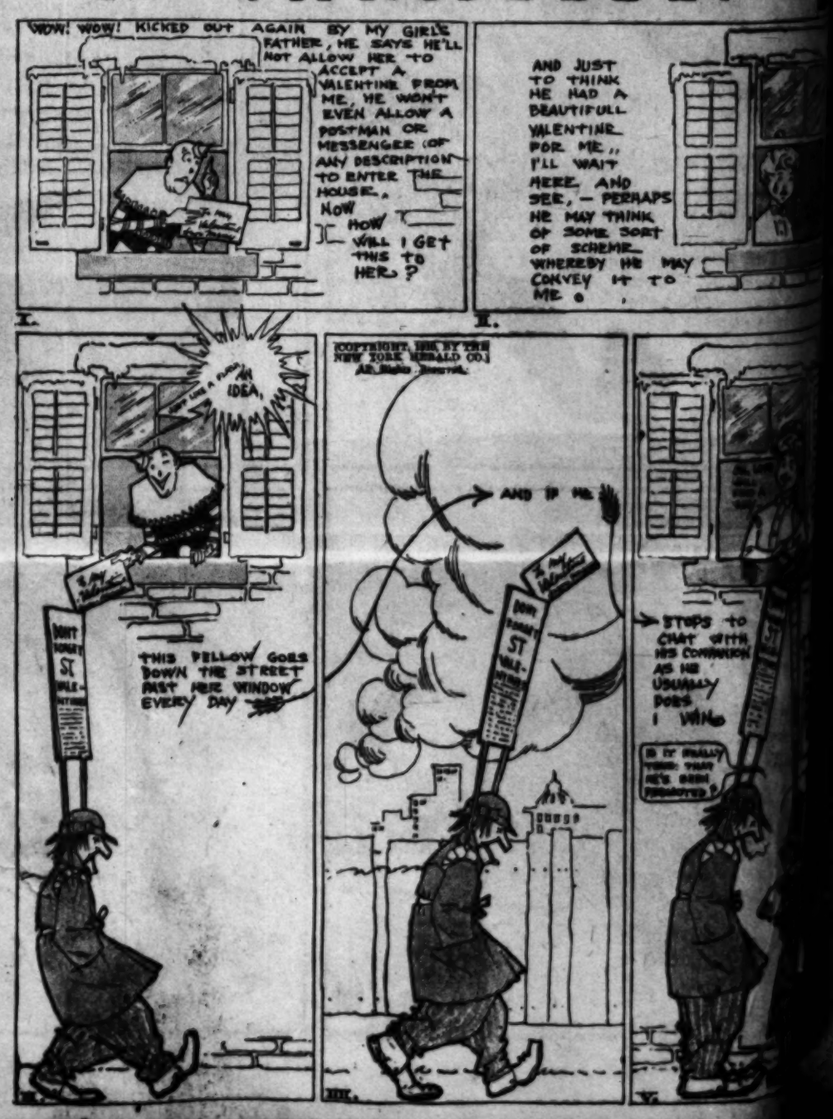
3—I felt very nice, snug and safe from that cross cat

4—Just as my eyes commenced to get sleepy I felt myself tossed about



5—And to think it was only the farm hand's hot that nearly crushed me

MONKEY SHINES OF MARSELEEN



THE TERRORS OF THE TINY TADS



1. Oh see the Parasolemn way in which the Tinies march;
The desert heat is terrible, it takes out all their starch.



2. But what is this that comes on wheels and has a goatlike phiz?
Is it an Ibexpress-wagon? Of course, that's what he is!



3. And he will take the Tiny Tads to where some trees are seen.
I guess it is an oasis, it looks so cool and green.



4. It is a Buffaloasis! The Tads are not afraid;
They climb upon his grassy back and sit beneath his shade.



5. They pick his lovely cocoanuts, which furnish drink and food.
And then they pick some other things, equally fresh and good.

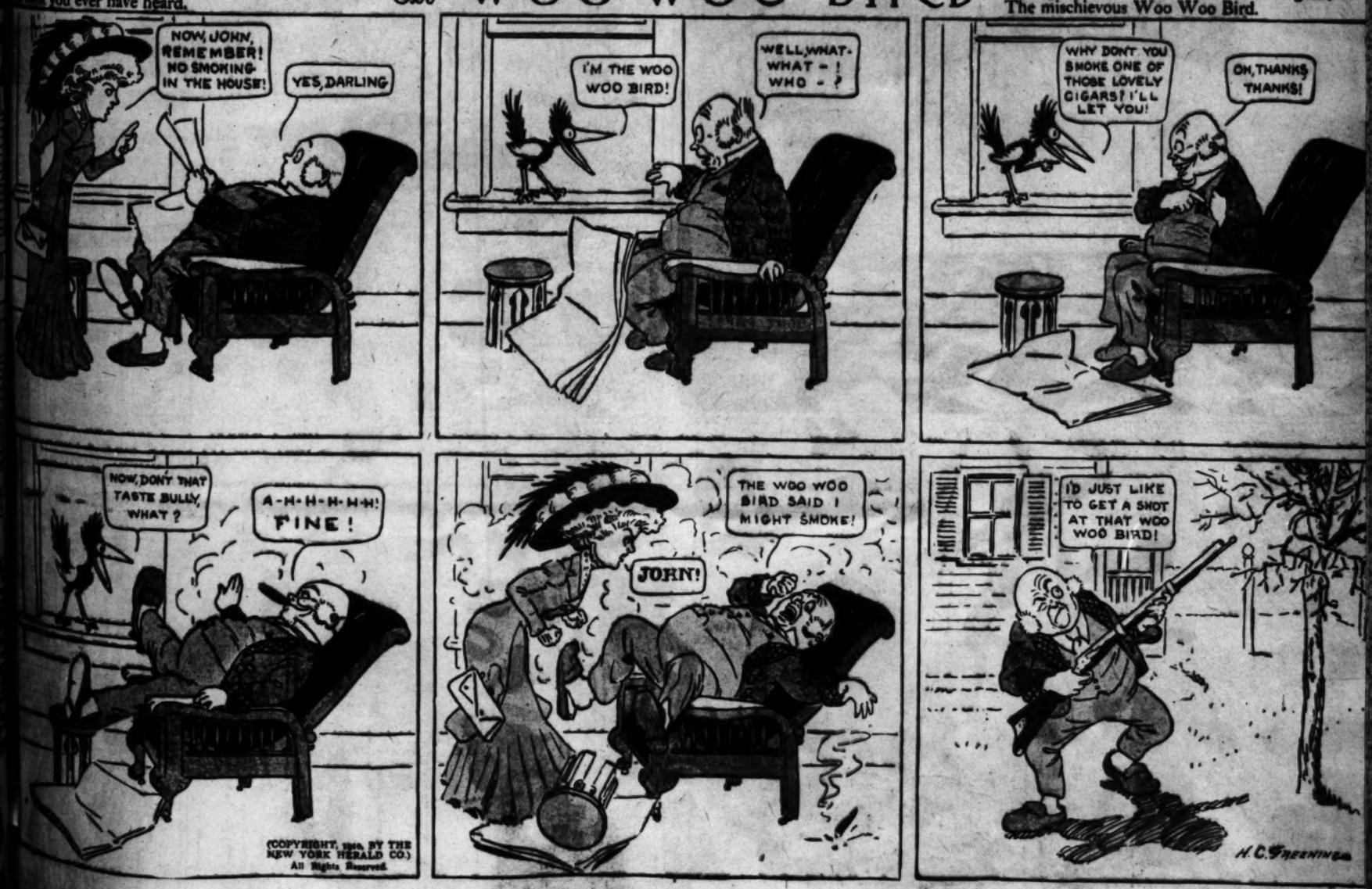


6. "He must be Buffalonesome," says a Tad in accents sad;
"There must be Oasisters, though," replies another Tad.

The WOO WOO BIRD

Woo! Woo! Look out for the Woo Woo Bird.
His song is so sweet that you'll think it a treat,
The finest you ever have heard.

Woo! Woo! Woo! Beware of the Woo Woo Bird.
He'll get you in bad, then won't he be glad!
The mischievous Woo Woo Bird.





FEBRUARY 13, 1

Si



Black Satin Ties a Blue C

IT MATTERS little how exqu material a mother may ch how beautiful may be her c there is little to be hoped for in t result if a certain childish simpli outline, a requisite neatness of fini an almost total absence of elabora not adhered to throughout the ward

More than ever are these essential in kindergarten dresses fo ones. A black and white linen, a with red, is peculiarly suited to the day occupations. The material is st becoming to all alike and will stand timate association with the washtub. best of plain red percale has been u this model, for covered buttons an belts. Red and white cotton braid gests long buttonholes, and a strip of ornate cotton braid in red, black and supplies a front and back decoratio tending over the shoulders beside th telles. The disposition of stripes i little sleeve is a noticeable feature.

A sailor dress of blue linen sug for regulation navy cut, although tabled and box-pleated. There can b more satisfying model than this fron child's viewpoint, from the mother's from the teacher's. The tub dress o small child has become, to the sen teacher, "a thing of beauty and a joy ever."

Scallops on white pique are poss when a not-too-heavy quality has b chosen. All of the simple models cut o a normal pattern, and requiring a few s tops done by hand, may be made of eit linen in its heavier weights or else pi In these weighty qualities undue or mentation is avoided, gathers are scant pleats are none too close, but they highly satisfactory for better occasions a sensible for school.

The pretty challis—blue with a wh stripe—is a delicate little frock, not lau derable, but quite cleanable. Its kilt skirt fastens beneath a folded girdle black satin, and the same material, r through black embroidered eyelets, lac the side. Sleeves and bodice are tucke in an unusual way. The color and delica of the frock recommend it, even althoug it is not one of the beloved tub dresses.

And now the coats. Blue broadcloth with beaver collar and cuffs, suggests care for few of the prettiest garments may b



Simple Lines for Childish Figures



Black Satin Ties a Blue Challis





Blue Broad Cloth with Bearer

Scalloped White Pique

Rose Colored Bengaline



A Sailor Dress of Blue Linen

MATTERS little how exquisite the material a mother may choose, or how beautiful may be her children, there is little to be hoped for in the final result if a certain childish simplicity of outline, a requisite neatness of finish and an almost total absence of elaboration be not adhered to throughout the wardrobe.

More than ever are these points essential in kindergarten dresses for little ones. A black and white linen, adorned with red, is peculiarly suited to the every-day occupations. The material is staple, is becoming to all alike and will stand an intimate association with the washtub. The use of plain red percale has been used, in this model, for covered buttons and side tabs. Red and white cotton braid suggests long buttonholes, and a strip of more ornate cotton braid in red, black and white supplies a front and back decoration, extending over the shoulders beside the breast. The disposition of stripes in the side sleeve is a noticeable feature.

A sailor dress of blue linen suggests the regulation navy cut, although it is plaited and box-pleated. There can be no more satisfying model than this from the child's viewpoint, from the mother's and from the teacher's. The tub dress on the small child has become, to the sensible mother, "a thing of beauty and a joy forever."

Scallops on white pique are possible when a not-too-heavy quality has been chosen. All of the simple models cut over a normal pattern, and requiring a few scallops done by hand, may be made of either pique in its heavier weights or else pique. In these weighty qualities undue ornamentation is avoided, gathers are scant and plaits are none too close, but they are quite satisfactory for better occasions and smarter for school.

The pretty challis—blue with a white stripe—is a delicate little frock, not laundered, but quite cleanable. Its kilted skirt features beneath a folded girdle of black satin, and the same material, run through black embroidered eyelets, laces at the side. Sleeves and bodice are tucked in unusual way. The color and delicacy of the frock recommend it, even although it is not one of the beloved tub dresses.

And now the coats. Blue broadcloth, with beaver collar and cuffs, suggests care, for few of the prettiest garments may be worn carelessly. For rougher usage are those heavier tweeds and serges. The coat in question is for "very best," and with it ranks another, that of rose-colored bengaline decorated with buttons and fastened with a frog. Collar, lapel and cuffs are piped with bias silk, as is the belt which appears only at the sides. Roses to match it in color make the black velvet hat more childish, and the pink facing and bow add color and elegance.

It is not an easy matter to provide successfully for little girls of varying ages and outline, but present-day garments reach more nearly the ideals of the thoughtful than ever before.

SCHOOL for HOUSEWIVES

By MARION HARLAND

The PERIL of the RUSH MEAL



"Did ever any one but an American time each mouthful?"

T IS one phase of what has been aptly named "Americanitis," this disease which may be defined as a feverish desire—amounting to a furor—"to get there!"

" may signify one of a thousals. Be it what it may, it is just beyond our reach, and e time we can run alone we ll chase of it.

thern planter of the old school scribed to me the contagious f the breathless race upon his tion:

The plantation where I was nd where I have lived ever e saunter leisurely when we all. When I come North, I se the people on the streets of nd walk faster than I do. In re, I involuntarily quicken my o keep up with men who step rickly than they do in Rich- In Philadelphia, I move faster nd by the time I reach New am in the stride—racing as if depended upon getting there. der foreigners say we have no class! We have never, as a learned the first letter of the

A NATIONAL HABIT

eep too little; we do not know rest, and, like our English for- take our pleasures seriously. chief of our sins against our- and generations yet unborn is ional habit of eating too fast. other country could the proverb urrency, "Eat now and chew by ." It conveys, of course, the belief that mastication is a of minor importance compared business of getting food down of the way.

ell, as one of the eccentricities eat man, that Mr. Gladstone at- d his unimpaired digestion at vanced age to the practice, tly adhered to for fifty years ore, of chewing twenty times ch morsel of meat he took into uth, and ten times upon bread ter foods. I have heard sensi- ople refer sneeringly, and not t disgust, to the story as to a trick unworthy of mention by so not, a personage. When Fletcher to call popular attention to our l neglect of so vital a matter ticating instead of "bolting" od, there was not a paper in the hat did not class his theory with nal "isms" that catch the eye public for an hour, a day or a and are no more.

t is the notion exploited for a season as "Fletcherization"? ame is enough to kill it!) Mere- d should be ground to a pulp mouth before it passes into the ch; that saliva should be made its full share toward lessening ork of the digestive juices and that are to prepare food to be ated into nourishment for the parts of the body. In brief- that we have no right to im- the stomach that which the should perform. Yet more that we ought to chew before allow.

AS TO THE COMMUTER

is not a physiological treatise would explain the processes ch which each mouthful of food is meant to be nutriment for heart, muscle and blood should If we would have it accomplish d for which we take it into the n.

haven't time to think of it? That without saying. We are in too a hurry to get there!

begin the evil work with the g and brightening of the new Much is said and written of the d for comfort and health mani- by this generation in seeking making homes for the family le of the city limits. Our papers with alluring advertisements of an freeholds, and rising rents emphasize the expediency of

cottage the year through. Yet I reflect sadly, sometimes, upon the probabilities that the growing custom of commuting is responsible for the increase of what nobody now hesitates to name "the national dyspepsia." Hundreds of families have adopted the sensible continental breakfast where one held to it twenty years ago. Thousands partake lightly of hot breads and viscid "buckwheats," acknowledging the superior healthfulness of cold bread and crisp toast.



"Ten minutes at the outside."

whose fathers ate hot cakes and fried potatoes and heavy meats in the morning, with no misgiving, and without after repentings.

And the victims of dyspepsia and a dozen cognate diseases multiply every year. How can it be otherwise? Our pater familias bolts fruit, cereal and cream, boiled eggs and toasted bacon, muffins and toast, and washes them down an eager throat with a torrent of scalding coffee, inside of ten minutes after he drops into his chair at early breakfast time. One eye is upon the watch laid by his plate. (Did ever any man but an American time each mouthful—and this habitually?) He gulps all in silence. To talk one must have his tongue and jaws free for a minute, and he is eating by the job—not the hour. His whole body is as tense as the foot tiptoed for the jump that will answer the distant whistle of train or trolley. His final gulp is in his throat as he runs down the avenue at the top of his speed. His head throbs madly and his heart thumps dangerously for ten minutes after he has caught the car. He never gives a thought to the fact that the outraged stomach is rising and beating against heart and lungs. When his head aches all day and an ugly purple flush suffuses his face if he stoops suddenly to pick up a fallen book or pen, he sets it down to nervous worry, or a heated office, or the pressure of business cares; to anything and everything except to the violence he has done to the most valuable organ of his body and the least respected.

Within a month three prominent business men of New York city died suddenly after a breathless rush up the stairs of the elevated railway. One fell dead upon the platform; another as he was entering the station; a third after seating himself in the train. Of each it was said that he "seemed to be in his usual health and had eaten a hearty breakfast." "And then ran for the train." If the sentence had been added it would not have been necessary to summon a coroner. The story tells itself.

One exceptionally judicious mother, born fifty years ahead of her age, teaches her children from babyhood that every article of food taken into the mouth should be chewed. They masticate oatmeal and swallow the crumb of a roll with deliberation that amuses some people, and is a promising sign to others. I heard a playfellow declare that they "chew their milk." They assuredly have never been allowed to toss it down by the glassful.

"Because, you see," said the 10-year-old who was laughed at for taking his milk in sips, with a breath between, "mamma says that there are juices in the stomach that will turn a great big swallow into a hard curd, but they can take care of the little ones."

"Sensible woman!" breathed the unseen listener.

The school luncheon, devoured in one-tenth of the intermission hour—choked down in hot haste as one would pitch coal into a furnace—is responsible for more childish ailments than parents suspect or than they would be willing to believe. Then, with the stomach surprised into inaction by the hunks and chunks thrust within the soft walls, the unconscious criminal tears off to the playground to complete the damage.



"His heart thumps dangerously after he has caught the train."

The humane practice prevails in a majority of large city schools of supplying a bowl of hot, nourishing soup to any child who can pay 5 cents for it. And mothers, who appreciate how much more easily warm food is digested than cold, see to it that their children shall get the broth daily. At least, there are no lumps in it to be tossed from side to side of the agonized organ in its futile attempt to reduce them to the pulpiness which should have been their form when consigned to gastric juices.

The "quick lunch for business men" is another form of Americanitis. The sight of the vulgarly audacious placard in the window of an otherwise respectable eating house moves me to wrath that may seem unreasoning, but certainly is not. It was interest in the unfortunates for whom the snare is set—and not idle curiosity—that led me one day to ask: "What would you say is the average time the shopgirl gives to her luncheon when she gets it here?"

I had already learned that two-thirds of the habitues of this cheery, neat dining room were salespeople and business women.

The answer was prompt, and uttered with modest pride in the fidelity of the "house" to the pledge displayed in the window:

"Not more than ten minutes at the outside, madam. It needn't be more than five. For, you see, everything is ready the instant they take a seat. Hot coffee and tea are boiling all the time."

"And what is the most popular dish?"

The reply was as ready as before: "Pork and beans for a solid. Pie of some kind as a dessert. Some few drink a glass of milk. Nine-tenths of them take tea, particularly the delicate ones. It's a good bracer."

Stewed tea! Which by the time it has "boiled" half an hour is a decoction of tannin as rank as the wash of the tanner's tables and troughs! After imbibing the "bracer," the delicate creature goes back to the afternoon work.

What remedy would I suggest for the train of evils I have touched upon all too lightly when one considers the extent and the peril of it all? Begin at home! Impress upon the children the impropriety and the risks of eating fast. Do not hurry family meals. Try to persuade the commuter to rise fifteen minutes (half an hour would be better) earlier in the morning. If he shaves himself, coax him to do it the night before; and if he will let you handle his clothing, look to it that his studs are in place and clean linen laid out, even to a fresh handkerchief, by the time he rises.

And do you set the example of eating leisurely and masticating thoroughly. Example is more potent than precept.

Marion Harland



"Quick lunch for business men"

Family Meals for a W

SUNDAY

BREAKFAST.

Sliced pineapple, oatmeal jelly and cream, fried scallops, graham and plain muffins, toast, tea and coffee.

LUNCHEON.

Jellied ham loaf, baked potatoes, celery and lettuce salad with mayonnaise dressing, bread and butter, apple snow, tea.

DINNER.

Cream of tomato soup, roast lamb and mint sauce, string beans, mashed potato, squash pie, black coffee.

MONDAY

BREAKFAST.

Grapefruit, cereal and cream, bacon, boiled eggs, French rolls, toast, tea and coffee.

LUNCHEON.

Sliced ham loaf (a left-over), baked tomato toast (a left-over), cress and cream cheese sandwiches, cookies and orange marmalade, tea.

DINNER.

Oyster bisque, lamb devilled, then fried in batter (a left-over), potato croquettes (a left-over), string beans steamed and served with lemon sauce (a left-over), floating island, black coffee.

TUESDAY

BREAKFAST.

Baked apples, eaten with rice boiled in milk with cream; minced lamb (a left-over), brown and white bread, toast, tea and coffee.

LUNCHEON.

Savory omelet, stewed potatoes, lettuce sandwiches, crackers with American cheese sliced and heated upon them, apple cake, tea.

DINNER.

Black bean soup a la mock turtle, pot roast of beef served with horse-radish and garnished with browned sweet potatoes, mashed turnips, date pudding, black sauce.

WEDNESDAY

BREAKFAST.

Oranges, cereal and cream, chipped beef with cream gravy, waffles, toast, tea and coffee.

LUNCHEON.

Philadelphia scrapple, muffins of turnips (a left-over), [illegible] (a left-over), [illegible] over), graham [illegible] cheese.

[illegible] Yesterday's [illegible] over). Jersey [illegible] bananas, French [illegible]

[illegible] Oranges, [illegible] green peppers [illegible] and coffee.

[illegible] Mince of beef [illegible] in it (a left-over) [illegible] [illegible] [illegible] bread, pudding [illegible]

[illegible] Cream of [illegible] calf's head [illegible] with fried [illegible] ding, black [illegible]

[illegible] Oranges, [illegible] creamed codfish [illegible] coffee.

[illegible] Clam fritters [illegible] chestnut and [illegible] ter, canned [illegible] cake, tea.

[illegible] Potato puree [illegible] hashed, [illegible] ding, black [illegible]

[illegible] Apples [illegible] and fried [illegible]

[illegible] Cream of [illegible] salad of [illegible] [illegible] over), [illegible] [illegible] [illegible]



"Quick lunch for business men."

ily Meals for a We

NDAY
AKFAST.
oatmeal jelly and
ions, graham and rice
and coffee.
NCHEON.
baked potatoes, celery
with mayonnaise dress-
ter, apple snow, tea.
NNER.
soup, roast lamb and
beans, mashed potato,
coffee.

ONDAY
AKFAST.
t and cream, bacon,
h rolls, toast, tea and
NCHEON.
(a left-over), baked to-
-over), cress and cream
cookies and orange
NNER.
lamb devilled, then fried
ver), potato croquettes (a
), steamed and served
(a left-over), floating

ESDAY
AKFAST.
ten with rice boiled in
, milked lamb (a left-
white bread, toast, tea
NCHEON.
stewed potatoes, let-
crackers with American
heated upon them.
NNER.
mock turtle soup, pot
with horse-radish, and
mashed potatoes,
pudding, black coffee.

NESDAY
AKFAST.
d cream, chipped beef
waffles, toast, tea and
NCHEON.
gris, souffle of turnips

HURSDAY
BREAKFAST.
Oranges, cereal and cream
green peppers, quick bread
and coffee.
LUNCHEON.
Mince of beef with gravy
in it (a left-over), baked
ter and savoury sauce, bread
bread, pudding, tea.
DINNER.
Cream of artichoke soup
calf's head à la vinaigrette
ross fried in batter,
ding, black coffee.

FRIDAY
BREAKFAST.
Oranges, cracked wheat
creamed codfish, croquettes
coffee.
LUNCHEON.
Clam fritters, potatoes à la
chestnut and lettuce sal-
ter, canned peaches and cake.
DINNER.
Potato cream soup, boiled
knobs, sweet potatoes fried
ding, black coffee.

SATURDAY
BREAKFAST.
Apple sauce and cream, boiled
and fried hominy, toast, tea
LUNCHEON.
Croquettes of calf's brains
salad of celery with mayon-
over), cup-cakes and cheese
tea, jelly roll and nuts.
DINNER.
Mock turtle soup, roast lamb
which calf's head is served
mashed turnips, baked
pudding, black coffee.

CHANGE

them. The information of
one who is trying [illegible]

Clean and wash the ra
pack them in a keg o
of salt between, after
on both sides with fine p
has been added about a
saltpeter to a pound of
other day for ten days
hang in a clean
small room or shed
laid from side to side
to which any article
hooks. In the autumn
should be of cherry
fire of hickory chips
in the Adirondack
and keep it
day and night on a
This is the
what primitive
bacon and fish
of which

For Guest

PUT more in your
the former
plainest
to be hastily
val of the
stationery,
greet the eye of
with whatever
link and envel
stamps?
A word
every well-
guests; a
tarry with
not provide
ing outfit.
ton or tape
accidents of
thoughts
attention

Smoke Fish

POLLY EVANS' STORY PAGE FOR BOYS AND GIRLS

(Copyright, 1910, by The North American Company.)

A PASSPORT TO BOGYLAND

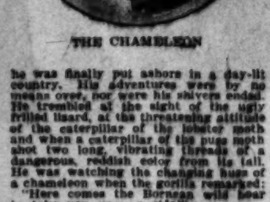


THE FELLOWS: GORILLA, BOAR AND SHARK

THE CRUEL SORIES



PERSIAN-LEAF BAT



THE CHAMELEON

...iking for ugly valentines, you would be fascinated with our company. However, let us take a voyage upon the back of this immense sea monster. Maybe such an amusement will please you better."

They had come to the shore of a great body of water. The lad ventured timidly upon the back of the giant creature, whose tail stretched out of the water. His companions talked so cheerfully that he felt less alarmed. Yet, as soon as the monster swam from land, leaving just enough of his back above water to keep the voyagers from being washed into the sea, Tommy was very much afraid. For the eyes gleamed and glowed with the phosphorescent light of a million of tiny creatures, which, as the beasts explained to him, lurked up and down near the bottom of the water, being checked in their descent by many hairy, featherlike bits of fringe that extended from their bodies. Every now and then the sea monster would open his mouth and swallow countless numbers of these minute creatures.

"They are SO sociable; they delight to travel together," murmured the monster, "therefore, I would not think of separating them when I gobble them—I eat them all together, as it they be company for one another."

Tommy began to think that the monster was a kindly fellow, after all. Yet he thought it a greater kindness when he was finally put ashore in a day-lit country. His adventures were by no means over, nor were his shivers ended. He trembled at the sight of the ugly frilled lizard, at the threatening attitude of the caterpillar of the lobster moth and when a caterpillar of the puss moth shot two long, vibrating threads of a dangerous, reddish color from its tail. He was watching the changing hues of a chameleon when the gorilla remarked:

"Here comes the Bornean wild bear to take you upon a ride!"

Tommy gave one look at this fierce, bearded fellow. Then he turned and fled with a yell. The bear followed, snorting angrily and drawing nearer and nearer. Just as Tommy believed the wicked fellow had him he awoke.

Tommy Tubbs didn't send a valentine to Billy Jones. And he destroyed all of the other "comic" valentines. He had had enough of ugliness for a time.

because he observed several bats, which were hanging to the walls, slowly begin to stir. Almost immediately a number of them—a thousand, Tommy thought—began to flutter around his head. He threw up his arms to shield his face, but the gorilla scolded him, saying:

"Don't be foolish. The bats are merely welcoming you. Why, our friend here—the Flower-Nosed Bat—has come all the way from the Solomon islands just to see you; and that Persian-Leaf Bat has traveled from Aden. They're not bad fellows. Don't mind them if they do flap a little too much in their welcome."

But Tommy DID mind them. He was very glad when the three gained the outside of the cavern, where they found it to be now as dark, almost, as within.

"So much the better," said the orang-outang, "because I can show you my chums, the lorises, at their best."

The lorises, Tommy quickly learned, were ugly, monkey-like creatures, with big round eyes that gleamed in a most uncanny way. These lorises were engaged in the cruel pastime of terrorizing birds. They would creep upon the poor feathered things, frighten them out of their wits through the unearthly glare of their big eyes and then eat them.

"I call that a beastly shame not to give the birds a single chance to fly from their nests!" cried Tommy. But the orang-outang nudged him and whispered:

"Don't try to prevent the bird hunting or you'll have all the lorises down upon you, together with their allies, the specter tarsiers."

Tommy did not know that the specter tarsiers were harmless little beasts. They were so horrible in appearance that he shrank in dread from them. Whereupon the gorilla observed:

"You don't seem to be enjoying yourself, Tommy Tubbs of Bogyland pride ourselves upon our splendid sightseeing, and we thought that, judging from your

though, if a kitty that was nobody's would come and mamma would let me keep it."

During the rest of their walk Della thought of the pet for which she had longed for a good while. When she reached home she was still thinking, and she even told Brother Joe about her wish. Joe was a mischievous boy of 11. When no one was watching him he scribbled great letters upon a large sheet of paper and tacked the paper under the window at the front of the house. This is what the passersby read:

CAT WANTED!
None but NICE cats need apply.
Della wants a cat for
her VALENTINE!

It was St. Valentine's Day, you understand. Joe believed he had played a splendid joke upon Della, especially when the lassie took her place at the window right above the sign.

"It's a dandy ad, too," chuckled the boy, as he peeped round the corner to see if anything would happen.

Presently, while Della gazed out upon the people, a thin, starved-looking cat crept from the hedge near the garden gate. It looked affrightedly this way and that, as though expecting some one to give chase. Then, as it espied Della, the cat walked slowly toward the window. Pausing just a moment, it crouched—and with a bound had gained the windowsill.

Della's eyes opened wider and wider, until they were 'most as big as saucers—doll's saucers, anyway. I'm afraid her mouth opened, too. Certainly it did when the cat gently tapped with her paw at the window pane. Della screamed her joy as she flung open the window and hugged the cat to her breast.

"Now, if mamma'll only let me keep it!" she whispered excitedly.

And mamma DID, after the family had laughed over Joe's story of how the cat had come to Della in response to the "advertisement."

"I don't care! It was the very nicest valentine that could have been sent!" said the lassie stoutly as she gave her pet another fond hug.

Could See Many Miles

A COUPLE of English "boy scouts" started to climb a hill, but when they reached the top they were disappointed to find that they couldn't see very far because of the mist. There was a countryman sitting on the hill and they thought they would have some fun with him.

So one boy said: "You can see a long way from here when there is no mist, can't you?" "Oh, yes, my lads, I can see a very long way," replied the man. "Can you see as far as London?" asked the boy scout.

"I can see further than London," returned the countryman. "Can you see America, then?" he was asked.

"Yes, I can see much further than America," replied the countryman. "Further than America!" exclaimed the boy scouts, and they laughed heartily.

"Yes," quietly explained the countryman, "when the night is clear and there is no mist, I can see all the way to the moon."

The boys stopped laughing.

LONDON DOLLY SHOW



DOLLS OF MANY LANDS



EXHIBITED IN ALBERT HALL

MANY distinguished and picturesque dollies met not long ago in Albert Hall, London. There were Arctic explorers, with dogs and sledges that no doubt were used in the discovery of Toyland's "North Pole"; there were dolls from Europe and Asia and Africa—from 'most every country known.

While these dollies enjoyed very much a gossip about happe... all parts of the globe, they ... a more serious purpose: ... bringing good and pleasure ... children kept in English h... That the exhibition was a g... success you may know fr... statement that fully 5000 d... 30,000 toys and other fine ... were provided for the unf... boys and girls.

How the Snake Became Enemy to the Bird



ON THE lowest branch of a blasted pine tree perched a Crow. Age had dulled the gloss of his black plumage and flecked it with gray.

With head sunk deep upon his breast, the old fellow dreamed. His glassy eyes barely opened when little Robin Redbreast ran to him.

"Why, you look SO frightened," chirped Robin, pitifully. "My! Snake saw me in the grove yonder, where I was hunting worms, and he crawled toward me. Really, I was too scared to move. Suddenly Rabbit came along and he had not Rabbit dashed between us. Then, while Snake was trying to catch Rabbit, I got away."

The Crow crooked the old bird. peevish because he had been disturbed; "but what of it?"

"Why, don't think it's very nice," said the Robin, in an aggrieved tone. He added: "I don't see why Snake should be after me all the time, anyway. I've never done anything to him."

The Crow chuckled and opened his eyes a little wider. "Have you never heard of the noble Crow of a past age who offended a snake, thereby making the serpents enemies of the birds for all time?" he asked. And, without pausing for Robin to say "no," which he WOULD have said had he been given time, old Crow continued:

"It happened so very long ago that I myself did not see it—nor my father, nor my grandfather. Only the story has come down, from Crow father to Crow son, about this celebrated Crow.

"The famous bird was traveling through the air one day, when far below him on the ground he saw something quite strange.

"'It may be something good to eat,' said the Crow to himself.

"So, in order to find out, he quickly descended. As he came nearer and nearer to the earth he saw that the thing was long and round and wriggly. And the more he looked the more it seemed to him like something VERY good to eat.

"Mr. Crow soon made up his mind what to do. Like a flash he pounced upon the squirming thing. With his strong, sharp bill he bit off a good-sized piece. Then, as he started to bear away his prize he observed the other end of the squirming thing coming toward him. Longer and longer it grew, while Crow now saw that it was drawing itself backward out of a hole in the ground. Instead of holding a big prize, Mr. Crow had the tail of a Snake in his bill! Mr. Snake had simply crawled into a rabbit burrow in search of a tender young Bunny for dinner.

"The Crow squawked and hopped away like mad. He did not want to drop his meal, and it was too heavy for him to carry while on the wing. After him crowded Snake, hissing furiously and as angry as could be. He didn't enjoy having a part of himself eaten by a bird.

"Finally Snake gave up the chase. He retired quickly to hide himself and to grow a new tail. Whereupon Crow stopped running, and calmly ate the Snake's tail, which he found very good.

"Thereafter, the Snake and all his kin bore a grudge against the birds. But Rabbit told his parents and brothers and sisters and all his friends how the Crow had saved him from the wicked Snake just as Snake was about to drag him from the burrow. So the Rabbit folk have ever since been friendly to the birds.

"You see now that Rabbit, in saying you was repaying his ancestor's debt to a bird. And you understand, I am sure, why the serpents will always try to do you harm."

"Yes; I do understand—and thank you," said the Robin, gratefully. But the Crow had already closed his eyes and seemed fast asleep.

A Funny Story

ON ONE of the rivers in China a passenger boat had just started when a man came running up and called out, "Stop, stop! and take me on board."

"You are too late," replied the boatman.

"If you will let me come I will tell you a tale," the man called out.

Now, everybody likes to hear a story, and so the passengers persuaded the captain to take the man on board, and he began:

"Once upon a time a famous general led an army to the south to fight an enemy. On their way they came to a river which they had to cross. They were only able to build a very narrow bridge, so that they had to cross over one by one. Tramp, tramp, tramp, tramp; one after the other—tramp, tramp, tramp."

The man kept on saying, "Tramp, tramp, tramp," for some time, until the people grew tired of it. At last one said: "Yes, but go on with the story."

"You must let them get across the river," the man replied. "One after the other—tramp, tramp, tramp."

Presently the people stopped him again and asked him to miss all that part of his story, but the man replied: "They cannot cross the bridge in a short time; they must go slowly and carefully, one after the other—tramp, tramp, tramp," and so the man kept on and would say nothing else.

At last the boat reached the end of its journey, and the story was never finished.

The Disappearing Handkerchief

BY THIS sleight-of-hand tr... can make a handkerchief ... ently come from the air a... as mysteriously disappear.

Lay upon the table a large ... paper, at the same time tellin... audience that you do this to co... possible trapdoor or other hidi... in the table. At the edge of th... however, there is a little pock... in this pocket rests a handker... fine silk. As you lay the pape... insert a hand in the pocket. ... other hand wave an empty sou... finally putting it upside down u... paper.

By skilfully manoeuvring y... bring the handkerchief from the ... and slide it under the plate.



POSITION OF LITTLE C...

...the plate, showing the handker... A little cup (made from a pi... for instance) is attached to a ... elastic. The loose end of the ... pinned at the armpit and the ... down your sleeve to the bottom ... sleeve, where the cup is held by ... hook.

After you have displayed the h... chief, roll it into a ball. Then, ... raise the plate, as though to p... handkerchief beneath it, cont... loosen the cup, slip the handk... into it and permit the elastic ... cup and handkerchief up your ... Now drop the edge of the pl... tell your audience that the handk... will disappear from under the ... Make a few mysterious passes o... plate. Then raise it, proving t... handkerchief is gone.

NOBODY'S KITTY



A VALENTINE MIX-UP



AS CUPID flew about, betimes—
'Twas day before St. Valentine's—
He found a postman sound asleep,
A bag of letters in his keep.
"No careless was, to stop to rest,"
said Cupid, in a tone supressed.
This naughty lad then opened wide



The bag, and straightway beamed with

"Aha! a thousand notes here show
How straight and swift my arrows go!
And while he cried there came a smile
"I've now," said he, "a joke worth while."
And quick, by magic known to him
He opened envelopes most trim,
And valentines poured in a heap.
Some were expensive, others cheap;
Some were like lace and dimsy suite;
Some spoke of love and some of spite.
"I'll mix them all! I'll change them all!
And then we'll see what will befall!"
Sly Cupid chuckled loud and say;
With task complete, he went away.
Next morn the people were surprised,
As knowing Cupid had surmised,



Some folk were pleased, and others not;
Some combed the rank with saner hot.
One lad received a ticket pair,
And she a bunch of roses fair;
And she, thinking of expected verse,
Received a comic one instead.
Poor Granny, though she was not harmed,
Was sore insulted and alarmed
When some of mail she had read
That naughty Cupid, it is said,
No sign of gentleness would show,
But wrote a word could not bear to—
No word could reach me in communion—
Valentines were from fault
Or spelling. And left and right
Sent words of only love and joy.



CYNTHIANNA BLYTHE

Drawings by Wallace Morgan ~ Verses by Harry Grant Dart

(COPYRIGHT, 1910, BY THE NEW YORK HERALD CO.)
All Rights Reserved.



1.- Our Cynthia purchased valentines
For all her little friends,
But had a task selecting on
For Seymour Dividend's.
She found a "Freshie" one at last—
Contemptible and base—
But even then not bad enough,
She thought, to fit his case.

2.- 'Tis strange, but Seymour Dividends
Was searching at this time
For one to send to Cynthia,
Entirely "unsublime."
A "Stuck up thing" engaged his eye:
He purchased it in lieu
Of something that would fully meet
His very biassed view



3.- He purchased still another one,
Embossed with Cupids rife
And arrow-punctured throbbing hearts—
For charming Miss de Fife;
And Cynthia bought a lovely gem
Of ultra-bilious hue
To cheer the erstwhile pensive soul
Of gentle Cyril Drew.

4.- And then, with pulses all athrob,
Young Seymour wrote his name
In smallest script beneath a heart,
And Cynthia did the same:
But, by singular mischance,
Perplexing to define,
They mixed them up and each received
Another's valentine.



5.- Young Drew was sure that Miss
The "Freshie" one had mailed
And figured how he best could
Her little joke had failed;
And Miss de Fife to Cyril laid
That "Stuck up thing" design
(This soulful chromo being one
That Seymour didn't sign).

6.- Concerning Seymour Dividend—
When Cynthia found his name
Upon her gorgeous valentine
She didn't feel the same.
"I hope, with truth, concerning
He'll never come in touch.
I never knew before," said she,
He cared for me so much."



7.—And Seymour murmured, "Golly gee!
I can't believe my eyes!
To get a thing like this from her
Is sure a big surprise.
She's got that 'Gwen' de Fife stood still
And beaten by a mile.
Just think! When I have been so mean
She's liked me all the while."

8.—With Seymour walking by her side,
Her books beneath his arm,
Dear mamma viewed her child next day
With feelings of alarm;
When questioned how unto this lac
Her feelings had been warmed,
She said, "I did dislike him once,
But mamma, he's reformed."



